medRxiv preprint doi: https://doi.org/10.1101/2020.10.09.20209833; this version posted October 13, 2020. The copyright holder for this preprint (which was not certified by peer review) is the author/funder, who has granted medRxiv a license to display the preprint in perpetuity. It is made available under a CC-BY-NC-ND 4.0 International license .

TITLE (120 CHARACTERS MAX):

Investigating the relationship between IGF-I, -II and IGFBP-3 concentrations and later-life cognition and brain volume

SHORT TITLE (50 CHARACTERS MAX): IIS, cognition and brain volume in the NSHD

AUTHORS:

Antoine Salzmann[1], Sarah-Naomi James[1], Dylan M. Williams[1, 2], Marcus Richards[1], Dorina Cadar[3], Jonathan M. Schott[4], William Coath[4], Carole H. Sudre[4,5], Nishi Chaturvedi[1] and Victoria Garfield[1]

INSTITUTIONS:

[1]MRC Unit for Lifelong Health and Ageing at UCL, University College London, London, UK

[2]Department of Medical Epidemiology and Biostatistics, Karolinska Institutet, Stockholm, Sweden.

[3]Department of Behavioural Science and Health, University College London, London, UK

[4]Department of Neurodegenerative Disease, The Dementia Research Centre, UCL Queen Square Institute of Neurology, London, UK

[5]School of Biomedical Engineering and Imaging Sciences, King's College London, London, UK

CORRESPONDING AUTHOR:

Antoine Salzmann

MRC Unit for Lifelong Health and Ageing at UCL

University College London

5th floor | 1-19 Torrington Place | London | WC1E 7HB | London, United Kingdom

Phone: +44 (0) 2076705723

NOTE: This preprint reports new research that has not been certified by peer review and should not be used to guide clinical practice.

medRxiv preprint doi: https://doi.org/10.1101/2020.10.09.20209833; this version posted October 13, 2020. The copyright holder for this preprint (which was not certified by peer review) is the author/funder, who has granted medRxiv a license to display the preprint in perpetuity. It is made available under a CC-BY-NC-ND 4.0 International license .

Email: antoine.salzmann.14@ucl.ac.uk

TARGET JOURNAL: Journal of Clinical Endocrinology and Metabolism

FUNDING: This work was supported by the UK Medical Research Council,which provides core funding for the MRC Unit For Lifelong Health and Ageing at UCL and the MRC National Survey of Health and Development (MC_UU_00019/1) and supports AS, NC, DW, MR, SNJ (MC_ST_LHA_2019; MC_UU_0019/2, MC_UU_0019/3). Insight 46 is principally funded by grants from Alzheimer's Research UK (and SNJ ARUK-PG2014-1946, ARUK-PG2017-1946), the Medical Research Council Dementias Platform UK (CSUB19166), the Wolfson Foundation (PR/ylr/18575) and The Drake Foundation. JMS acknowledges the EPSRC (EP/J020990/1) and European Union's Horizon 2020 research and innovation programme (Grant 666992) and a Weston Brain Institute and Selfridges Group Foundation award (176724). DC is funded by the National Institute on Aging (RO1AG017644) and ESRC (ES/S013830/1). CHS is supported by an Alzheimer's Society Junior Fellowship (AS-JF-17-011). VG is funded by Joint Diabetes UK and British Heart Foundation (15/0005250).

DISCLOSURE: JMS has received research funding from Avid Radiopharmaceuticals (a wholly owned subsidiary of Eli Lilly), has consulted for Roche Pharmaceuticals, Biogen, and Eli Lilly, given educational lectures sponsored by GE, Eli Lilly and Biogen, and serves on a Data Safety Monitoring Committee for Axon Neuroscience SE. NC receives funds for serving on a Data Safety Monitoring Committee for a study sponsored by AstraZeneca. All other authors have no conflicts of interest to declare.

KEYWORDS (6 max): IGF-1, IGF-2, Cognition, Ageing, Epidemiology, Brain volume

medRxiv preprint doi: https://doi.org/10.1101/2020.10.09.20209833; this version posted October 13, 2020. The copyright holder for this preprint (which was not certified by peer review) is the author/funder, who has granted medRxiv a license to display the preprint in perpetuity. It is made available under a CC-BY-NC-ND 4.0 International license .

Abstract (250 words max)

Background: The insulin/insulin-like signalling (IIS) pathways, including Insulin-like Growth Factors (IGFs), varies with age. However, their association with late-life cognition and neuroimaging parameters is not well characterised.

Methods: Using data from the British 1946 birth cohort we investigated associations of IGF-I, -II and IGFBP-3 (measured at 53 and 60-64 years) with cognitive performance (word learning test (WLT) and visual letter search (VLS) – at 60-64y and 69y) and cognitive state (Addenbrooke's Cognitive Exam-III (ACE-III) - at 69-71y), and in a proportion, quantified neuroimaging measures (whole brain volume (WBV); white matter hyperintensity volume (WMHV); hippocampal volume (HV)). Regression models included adjustments for demographic, lifestyle and health factors.

Results: Higher IGF-I and IGF-II at 53y was associated with higher ACE-III scores (ß 0.07 95%CI [0.02,0.12]; $score_{ACE\text{-}III}$ 89.48 [88.86,90.1], respectively). IGF-II at age 53y was additionally associated with higher WLT scores ($score_{WLT}$ 20 [19.35,20.65]). IGFBP-3 at 60-64y was associated with favourable VLS score at 60-64y and 69y (ß 0.07 [0.01,0.12]; ß 0.07 [0.02,0.12], respectively), higher memory and cognitive state at 69y (ß 0.07 [0.01,0.12]; ß 0.07 [0.01,0.13], respectively) and reduced WMHV (ß -0.1, [-0.21,-0.00]). IGF-I/IGFBP-3 at 60-64y was associated with slower VLS scores at 69y (ß -0.08, [-0.15,-0.02]).

Conclusions: Increased measure in IIS parameters (IGF-I, -II and IGFBP-3) relate to better cognitive state in later life. Furthermore, there were apparent associations with specific cognitive domains (IGF-II relating to memory; IGFBP-3 to memory, processing speed and WMHV; and IGF-I/IGFBP-3 molar ratio with slower processing speed). IGFs and IGFBP-3 are associated with favourable cognitive function outcomes.

Word count: 250 words

medRxiv preprint doi: https://doi.org/10.1101/2020.10.09.20209833; this version posted October 13, 2020. The copyright holder for this preprint (which was not certified by peer review) is the author/funder, who has granted medRxiv a license to display the preprint in perpetuity. It is made available under a CC-BY-NC-ND 4.0 International license .

Introduction

The Growth Hormone/Insulin-like Growth Factor signalling pathway is thought to play a key role in ageing health and the determination of age-related diseases. In humans, this pathway is regulated through the somatotropic axis, which consists mainly of growth hormone (GH), Insulin-like Growth Factors (IGF) and their respective binding proteins (1). IGF-I binds to IGF binding proteins (IGFBP) in high-affinity complexes to prevent degradation and binding to the IGF-I receptor (IGF1R), thus leaving concentrations of 'free' circulating IGF-I relatively low. As such, the ratio of IGF-I to binding proteins provides an indication of bioavailability (1–3), whilst also mediating its effect via IGF1R; IGF-II bioavailability is also regulated by the IGF2 receptor (4). IGFBP-3, however, has also been shown to have IGF-independent associations on phenotypes(5).

Whereas research supports an important role of Insulin/Insulin-like Signalling (IIS) in early brain development and neuroplasticity, as evidenced by developmental defects associated with mutations in the IGF1R gene, its role in the maintenance of brain function is less well understood (6,7). Observational studies are conflicting, with some reporting protective, detrimental, 'U' shape and null associations (8,9). The relationship between IGF-II and cognition and neurological health, on the other hand, remains largely uncharacterised, with only one study to date, which reported raised IGF-II concentrations in association with better cognition, while no association of IGF-I was observed (10)

The MRC National Survey for Health and Development (NSHD; also known as the 1946 British Birth Cohort), provides an ideal opportunity to study the relationship between measures of the IIS axis through mid-life, and cognition and brain volume in later life (11). IGF-I and -II collection at multiple time points may help resolve previous discrepant findings by considering differential associations of age, and duration of follow-up. Additionally the NSHD has a wealth of data across the life-course, allowing us to control for potential confounders which have been omitted or based on

medRxiv preprint doi: https://doi.org/10.1101/2020.10.09.20209833; this version posted October 13, 2020. The copyright holder for this preprint (which was not certified by peer review) is the author/funder, who has granted medRxiv a license to display the preprint in perpetuity. It is made available under a CC-BY-NC-ND 4.0 International license .

recalled data in past studies, such as early-life cognition and historical affective symptoms. Finally, neuroimaging data enables associations with brain volume and neurovascular health to be studied in tandem with cognitive function.

We aimed to examine associations of IGF-I, IGFBP-3, and IGF-II measured at ages 53 and 60-64 with cognitive function at ages 60-64 and 69, and volumetric and cerebrovascular neuroimaging parameters (total brain, hippocampal and white matter hyperintensity volumes) at age 69-71.

medRxiv preprint doi: https://doi.org/10.1101/2020.10.09.20209833; this version posted October 13, 2020. The copyright holder for this preprint (which was not certified by peer review) is the author/funder, who has granted medRxiv a license to display the preprint in perpetuity. It is made available under a CC-BY-NC-ND 4.0 International license .

Methods

Study participants

The NSHD recruited 5,362 participants born within one week in March 1946 in England, Scotland and Wales. The cohort has remained in continuous follow-up from birth to date, with 24 sweeps of investigation (12). Cognitive function at age 69 was our primary outcome. At this age, 2149 participants were interviewed. Loss to follow-up was due to death (19.1%), refusal (20.6%), emigration or being temporarily abroad (10.8%) or because the participant could not be contacted or traced (7.8%). Figure 1 outlines the number of participants with information concerning exposure and outcome variables and the final sample (n=1762) used for analysis.

We additionally examined associations with neuroimaging outcomes in a sub-sample who had participated in the neuroimaging sub-study, Insight 46(13). Details have previously been published (13), but in brief this study included 502 individuals who underwent positron emission tomography–magnetic resonance imaging (PET-MRI) scanning using a single Biograph mMR 3T PET-MRI scanner (Siemens Healthcare, Erlangen), with simultaneous acquisition of PET/MRI data, including volumetric (1.1 mm isotropic) T1 and fluid-attenuated inversion recovery (FLAIR) sequences(13). Volumetric T1-weighted and FLAIR images underwent visual quality control prior to processing following an automated pipeline(13). Relevant imaging measures were isolated as follows: total brain volume (TBV) using Multi-Atlas Propagation and Segmentation(14), mean hippocampal volume (HV) using Similarity and Truth Estimation for Propagated Segmentations(15), total intracranial volume (TIV) using SPM12 (Wellcome Centre for Human Neuroimaging) and white matter hyperintensity volume (WMHV) using Bayesian model selection (BaMoS)(16,17). WMHV was isolated from 3D T1 and FLAIR images followed by visual inspection to generate a global WMHV, including subcortical gray matter but excluding infratentorial regions(17,18). Eligibility criteria, the study protocol, and a comparison of those who did and who did not participate in Insight 46 have

medRxiv preprint doi: https://doi.org/10.1101/2020.10.09.20209833; this version posted October 13, 2020. The copyright holder for this preprint (which was not certified by peer review) is the author/funder, who has granted medRxiv a license to display the preprint in perpetuity. It is made available under a CC-BY-NC-ND 4.0 International license .

been described in detail elsewhere (13,18). Of the 502 Insight 46 participants, complete neuroimaging and ACE-III data were available for 378.

Measures

IGF-I, IGF-II and IGFBP-3 measurements

Blood samples were collected at age 53 (non-fasting), and age 60-64 (fasting). IGF-I, IGF-II and IGFBP-3 concentrations were obtained by radioimmunoassay using standard protocols in the same laboratory. The intra-assay coefficient of variation (CV) for IGF-I, IGF-II and IGFBP-3 were 3.4%, 2.8% and 3.9%, respectively. The inter-assay CV was 13.7%, 7.4% and 11.7% for IGF-I, IGF-II and IGFBP-3, respectively (19). IGF-I, IGF-II and IGFBP-3 values were converted from ng/ml to standard SI units: nmol/L (20,21). IGF-I/IGFBP-3 values were calculated as molar ratios as an indicator of IGF-I bioavailability.

Cognitive performance measures

Three separate tests were used to measure cognitive domains. At 60-64 and 69, standardised versions of a Word Learning Test (WLT) and Visual Letter Search test (VLS) were used to assess memory and processing speed, respectively. The WLT consists of a 15-word learning task devised for the NSHD. Each word was shown to the participant for 2 seconds and partcipants were asked to immediately write down as many words as they could remember. The task was repeated three times, and the scores were summed (max = 45), which is representative of short-term episodic memory (22,23). The VLS required participants to scan for the letters ‘P’ and ‘W’ among other letters and cross out as many of these letters within one minute. Search speed score was based on how far the participant got in the grid search, with a maximum score of 600 signifying they had completed the whole grid (22).

medRxiv preprint doi: https://doi.org/10.1101/2020.10.09.20209833; this version posted October 13, 2020. The copyright holder for this preprint (which was not certified by peer review) is the author/funder, who has granted medRxiv a license to display the preprint in perpetuity. It is made available under a CC-BY-NC-ND 4.0 International license .

The Addenbrooke's Cognitive Examination-III (ACE-III) is a test for cognitive state administered at age 69 (24,25). The test assesses five domains, each with different score ranges: Attention (0-18), memory (0-26), Fluency (0-14), Language (0-26) and Visuospatial (0-16). The test was administered either online using an iPad (http://www.acemobile.org/) or by paper if the former was not possible. Paper tests were scored by trained personnel (24,26). Unlike most tests of cognitive state, the ACE-III total score (max = 100) has a quasi-normal distribution, making it appropriate for parametric statistical analyses.

Covariates

Covariates were selected *a priori,* based on previous studies and added into our models successively. Model 1 had sex, Model 2 included additional adjustments for childhood cognition and educational attainment, Model 3 added smoking status at the time of exposure and Model 4 added affective symptoms at the time of outcome (10,27,28). The same models were used when investigating the relationship between exposures and brain volume with TIV additionally controlled for in all volumetric outcome models.

Childhood cognition at age 8 was assessed by four tests administered by trained observers: reading comprehension, word pronunciation, vocabulary and non-verbal reasoning. Total scores were standardised to the study population. Lifetime education attainment was based on the highest educational qualification by the age of 43 years (26) and categorised as 1) no qualification or vocational qualifications 2) ordinary, advanced secondary and 3) tertiary qualifications. Smoking status was obtained from questionnaires and classified into current smoker, ex-smoker and never smoker at age 53 and 60-64 (29). Affective symptoms were self-reported at ages 60-64 and 69 years using the 28-item General Health Questionnaire (GHQ-28) (30). A threshold, set at the recommended 4 (non case) / 5 (case) cut was imposed on the GHQ-28 total score to determine case-level symptoms (30,31).

medRxiv preprint doi: https://doi.org/10.1101/2020.10.09.20209833; this version posted October 13, 2020. The copyright holder for this preprint (which was not certified by peer review) is the author/funder, who has granted medRxiv a license to display the preprint in perpetuity. It is made available under a CC-BY-NC-ND 4.0 International license .

Statistical analyses

WMHV was $\log_e$-transformed to account for skewness. ANOVA tests were used to examine exposure and outcome variable differences at different timepoints. Within the selected sample, missing data ranged from 0.1% to 27.9% for affective case symptoms (age 69) and IGF-I/IGFBP-3 molar ratio (age 60-64) respectively. To minimise data loss, missing data for exposure, WLT, VLS and covariate variables were imputed using multiple imputation by chained equations (MICE). Imputation models included all model variables, except for volumetric outcomes. Datasets were imputed 20 times using a Bayesian linear regression model(32).

Linear regression models were used to assess the relationship between exposure and outcomes. Results are presented as standardised beta values with 95% confidence intervals. To determine whether the associations of IGFs and IGFBP-3 with cognition and brain volume differed by sex, which may warrant stratification, an interaction term for sex was tested at the 10% significance level for all exposures. No interaction was found between sex and exposure variables, so main models were not stratified by sex. In addition, a quadratic term for the exposure was tested to explore the possibility of non-linear associations. A quadratic relationship was observed between IGF-II and general cognitive state and visual memory. Therefore, for associations with cognitive function, IGF-II measurements were categorised into tertiles.

All statistical analyses were performed in R version 3.5.2(33). Multiple imputation was performed using the 'mice' package in R(32). Relevant R script is available upon request.

Results

Sample characteristics

Of the 1762 NSHD participants with cognitive state measured at age 69, 849 (48%) were male, and 913 (52%) were female. The Insight 46 imaging sub-study at age 69-71 (mean age: 70.67

medRxiv preprint doi: https://doi.org/10.1101/2020.10.09.20209833; this version posted October 13, 2020. The copyright holder for this preprint (which was not certified by peer review) is the author/funder, who has granted medRxiv a license to display the preprint in perpetuity. It is made available under a CC-BY-NC-ND 4.0 International license .

years, SD: 0.67) included 378 of these 1762 NSHD participants. Of these, 194 (51%) were male and 184 (49%) female (Table 1).

In the entire cohort at age 60-64, pattern shows that IGF-I concentrations were lower, and IGFBP3 levels substantially lower than at age 53 (Table 1). As a result, bioavailable IGF (IGF1/IGFBP3 ratio) was higher at age 60-64 than 53. IGF-II concentrations were lower at age 60-64 than age 53. Visual memory (WLT) and processing speed (VLS) were lower with increasing age at investigation, as previously described (Table 1)(34).

IGF-I

Higher IGF-I measures at age 53 and 60-64 were associated with better cognitive function for the WLT and ACE-III cognitive measures, but not for the VLS (Figure 2). These associations reached conventional levels of statistical significance for IGF-I at age 53 and ACE-III at age 69 (ß 0.07, 95% CI 0.02,0.12, p = 0.008). Adjustment for childhood cognition and educational attainment attenuated this estimate to ß 0.04, 95% CI 0.00,0.09, p = 0.063. Further adjustment for smoking status and emotional symptoms did not alter the estimate (Figure 2).

In the subjects with imaging available, higher concentrations of IGF-I at age 60-64 were directionally associated with a 8% lower WMHV at age 71 years (95% CI -19%, 3%, p = 0.142), yet did not reach conventional levels of significance. Adjustment for the covariates did not affect this trend (Figure 4).

Bioavailable IGF-I

Bioavailable IGF-I was associated with lower VLS and ACE-III scores (Figure 2). Elevated IGF-I/IGFBP-3 concentrations at age 60-64 were associated with slower VLS at age 69 (ß -0.08, 95% CI -0.15,-0.02, p = 0.019) (Figure 2). In contrast to IGF-I models, adjustment for childhood cognition and education did not attenuate effect sizes. No clear associations with brain volume were observed (Figure 4).

medRxiv preprint doi: https://doi.org/10.1101/2020.10.09.20209833; this version posted October 13, 2020. The copyright holder for this preprint (which was not certified by peer review) is the author/funder, who has granted medRxiv a license to display the preprint in perpetuity. It is made available under a CC-BY-NC-ND 4.0 International license .

IGFBP-3

Higher concentrations of IGFBP-3 at age 60-64 were associated with faster processing speed at age 60-64 and 69 (ß 0.07, 95% CI 0.01,0.12, p = 0.014 and ß 0.07, 95% CI 0.02,0.12, p = 0.012, respectively) (Figure 2). The addition of covariates did not affect this association (Figure 2). Higher concentrations of IGFBP-3 at age 60-64 were additionally associated with higher scores for memory and cognitive state at age 69 (ß 0.07, 95% CI 0.01,0.12, p = 0.017 and ß 0.07, 95% CI 0.01,0.13, p = 0.033, respectively) (Figure 2). Adjustment for education and childhood cognition attenuated these estimates to ß 0.05, 95% CI 0:00,0.10, p = 0.034 and ß 0.05, 95% CI 0:00,0.10, p = 0.07, respectively (Figure 2).

Higher concentrations of IGFBP-3 at age 60-64 were additionally associated with a 10% lower WMHV at age 71 years (ß -0.1, 95% CI -0.21,0.00, p = 0.059). Adjustment for the covariates did not affect this association.

IGF-II

Similarly to IGF-I, higher concentrations of IGF-II were associated with better cognitive function for the WLT and ACE-III cognitive measures, but not with VLS (Figure 3). At age 53, the lowest tertile of circulating IGF-II concentration was associated with a lower ACE-III score at age 69 ($score_{ACE\text{-}III}$ 89.48, 95% CI 88.86,90.1, p = 0.022, tertile 1) (Figure 3). Similarly, lowest tertiles of IGF-II at age 53 were associated with lower memory at age 69 ($score_{WLT}$ 20, 95% CI 19.35,20.65, p = 0.085, tertile 1). As for bioavailable IGF-I, no associations with brain volume were observed (Figure 4).

medRxiv preprint doi: https://doi.org/10.1101/2020.10.09.20209833; this version posted October 13, 2020. The copyright holder for this preprint (which was not certified by peer review) is the author/funder, who has granted medRxiv a license to display the preprint in perpetuity. It is made available under a CC-BY-NC-ND 4.0 International license .

Discussion

In this UK population sample, IGF-I and –II concentrations at age 53, and IGF-I concentrations at age 60-64, were positively associated with cognitive state at age 69, assessed by the Addenbrooke's Cognitive Examination (ACE-III) and verbal memory, but not with processing speed. Higher IGFBP-3 concentrations at age 60-64 were associated with overall higher cognition. Adjustment for childhood cognition and educational attainment attenuated associations, but did not wholly account for them. In addition, IGF-I and IGFBP-3 at age 60-64 were associated with lower white matter hyperintensity burden at age 69-71. Multivariable adjustment did not notably alter these associations. Surprisingly, there was a trend towards worse cognitive state and processing speed in those with higher IGF-I/IGFBP-3 ratio levels.

The positive relationship between IGF-I and general cognitive state reflects findings in the Nurses Health Cohort (NHC), which found an association between IGF-I and verbal memory attenuated after adjustment for educational attainment (35). NHC participants were of similar age to NSHD participants at our 2nd baseline (60-64) years, and main follow-up point (69 years). Additionally though, we suggest associations are similar in men and women, and show that cognitive performance is related to IGF-I sampled earlier in life, at age 53. Our findings conflict with observation of a an adverse(36), or 'U' shaped relation(37), of IGF-I on cognition. The former analyses were performed cross-sectionally in much older participants (≥95 years), while the latter spanned ages 48-88 at follow-up. Age dependent pleiotropic effects of IGF-I could potentially account these conflicting findings; specifically, if IGF-I acts beneficially in middle age and early older age, but has adverse effects in late older age. A 'U' shaped association may therefore be observed if participants span early and late older age.

IGF-I plays an essential role in brain development and homeostasis, including neurogenesis, neuronal differentiation and angiogenesis (8,38). Prospective analyses of the Framingham Heart Study found that higher concentrations of IGF-I were associated with larger brain

medRxiv preprint doi: https://doi.org/10.1101/2020.10.09.20209833; this version posted October 13, 2020. The copyright holder for this preprint (which was not certified by peer review) is the author/funder, who has granted medRxiv a license to display the preprint in perpetuity. It is made available under a CC-BY-NC-ND 4.0 International license .

volumes in healthy participants, potentially suggestive of some protection against neurodegeneration (39). Association magnitudes were doubled in the parent versus the offspring cohort (mean ages 79 years and 61 years, respectively), again highlighting an important age dependency. Whilst we did not observe an association between IGF-I and TBV, IGF-I was associated with lower WMHV, an indicator of cerebral small vessel damage. To our knowledge, no previous study has explored the association between IGF-I and cerebral small vessel disease. A 10-year prospective study found stroke incidence to be associated with lower circulating IGF-I concentrations (40). Other studies have shown improved outcomes following ischemic stroke in participants with higher IGF-I concentrations (41). In hypertensive mice, liver-specific IGF-I-knockdown treatment was associated with increased and earlier incidence of cerebral microhaemorrhages, as compared to control mice, likely due to impaired remodelling processes(42). Mechanisms underlying protective effects of IGF-I on the vasculature include anti-inflammatory properties, preservation of endothelial function, and a positive association with cardiovascular risk factors such as obesity and insulin resistance (40). Whilst our findings did not reach conventional levels of statistical significance, effect sizes, consistency with previous research, and strong biological plausibility supports further investigation.

Surprisingly, however, associations with bioavailable IGF-I (i.e. IGF-I/IGFBP-3 ratio) were opposite to those observed for IGF-I alone, with the ratio associated with reduced processing speed and, to a lesser degree, cognitive state. This can be explained by IGFBP- 3 being positively associated with cognition independently of IGF-I, and that the age-related decline in IGFBP-3 was markedly greater than that for IGF-I . IGFBPs have been shown to execute IGF-I independent actions, including mediation of cell proliferation, apoptosis and survival (43,44). We observed globally improved cognitive outcomes associated with increased circulating IGFBP-3 concentrations. In line with our results, higher concentrations of IGFBP-3 were found to be cross-sectionally associated with better cognitive state in women in the Mayo Clinic Study of Ageing and reduced dementia incidence in men(45,46). In mice, null mutations in the *Igfbp3* gene resulted in impaired neuronal structure and

medRxiv preprint doi: https://doi.org/10.1101/2020.10.09.20209833; this version posted October 13, 2020. The copyright holder for this preprint (which was not certified by peer review) is the author/funder, who has granted medRxiv a license to display the preprint in perpetuity. It is made available under a CC-BY-NC-ND 4.0 International license .

signalling and spatial working memory (47). However, findings are not consistent across studies with higher concentrations of IGFBP-3 related to poorer cognition in males in the Caerphilly Prospective Study (CaPS) (10). Our findings highlight the importance of exploring associations with individual factors that form a biologically meaningful molecular ratios, and understanding age-related changes in exposures, which, as we show, may not be equivalent across associated measures.

In addition to favourable cognitive outcomes, IGFBP-3 was conjointly associated with a 10% reduction in WMHV in our study. Several studies have implied the possibility of a beneficial association between IGFBP-3 and cerebral small vessel disease. High concentrations of circulating IGFBP-3 are associated with reduced risk of ischaemic stoke and improved functional outcomes following stroke events(41,48,49). In mice, IGFBP-3 was shown to protect retinal vasculature from hyperoxia-induced vessel regression and, *in vitro*, promoted differentiation of endothelial precursor cells to endothelial cells, indicating a potential pathway by which IGFBP-3 may reduce WMHV (5,50).

Few studies have examined the relationship between IGF-II and cognitive outcomes. IGF-II has traditionally been seen as relatively unimportant beyond fetal development. However, there is increasing evidence relating detrimental IGF-II expression to disease after birth (4,51). To our knowledge, only one other study has investigated the role of IGF-II on later-life cognition. The CaPS found a reduced occurrence of cognitive impairment without dementia with higher circulating IGF-II concentrations, but not with cognitive state. In addition, they did not find an association between IGF-I and cognitive function (10). In our study, we found a time-dependent association between higher IGF-II at age 53 and better visual memory and cognitive state at age 69, presenting similarities to the results obtained from the IGF-I models. This suggests a common pathway, likely via signalling downstream of the IGF-1R. Discrepancies between our findings and those from the CaPS may be driven by choice of outcome. The CaPS studied CIND, dementia and 'normal' cognitive ageing separately, therefore excluding participants with CIND or dementia from models studying 'normal' cognitive ageing. It is possible that 'normal' and 'abnormal' cognitive ageing are driven by separate

medRxiv preprint doi: https://doi.org/10.1101/2020.10.09.20209833; this version posted October 13, 2020. The copyright holder for this preprint (which was not certified by peer review) is the author/funder, who has granted medRxiv a license to display the preprint in perpetuity. It is made available under a CC-BY-NC-ND 4.0 International license .

mechanisms and IGF-I and IGF-II might be protective in the context of 'abnormal' cognitive ageing only.

Our study has some important strengths, including a prospective design with long follow-up (16 years) and important confounders, including childhood cognition. To our knowledge, it is the only study to use repeat exposure and outcome measures to better understand the temporal relationship between IGFs and cognition. Age-dependent relationships may reflect separate underlying biological pathways acting at different points in the life course. In addition, it is the first study to investigate both cognitive function and structural brain measures. However, it is important to consider some limitations of the present study. To investigate bioavailable IGF-I, this study used the ratio of IGF-I to IGFBP-3. However, binding proteins have been shown to have IGF-I independent actions (43). Conflicting results between IGF-I and bioavailable IGF-I in our study were seemingly explained by IGF-I-independent associations between IGFBP-3 and cognition, thereby supporting future study of IGFBP-3 independently from IGF-I. However, the use of 'free' IGF-I may provide a more accurate view of the role of unbound circulating IGF-I on brain health(52). Finally, with the latest follow-up at age 69, participants are still not old enough for severe cognitive decline to be common, which may have limited statistical power to detect moderate to small associations.

In light of these findings, we would suggest further studies to determine the exact domains which may be affected by IGF-I, –II and IGFBP-3 concentrations. This could be done by using an array of cognitive tests that probe distinct cognitive domains. Further studies continuing to use repeat IGF and IGFBP exposure and cognition measures across the life course may help provide a better understanding of the complex relationship between the two. Reexamination of the relationships in the NSHD at an older age would be essential to understand age-dependent effects and potentially address the current inconsistencies in the field. Furthermore, genetic approaches to study the association between polygenic risk scores and cognition across the age spectrum may provide an alternate method to investigate relationships across the life course.

medRxiv preprint doi: https://doi.org/10.1101/2020.10.09.20209833; this version posted October 13, 2020. The copyright holder for this preprint (which was not certified by peer review) is the author/funder, who has granted medRxiv a license to display the preprint in perpetuity. It is made available under a CC-BY-NC-ND 4.0 International license .

While repeat measures in our study have highlighted the importance of time of exposure, outcome and follow-up period, further work is required to disentangle the temporal nature of the IIS-brain health relationship. Regular IGF-I, -II, IGFBP-3 and cognition measures throughout the life course would help to elucidate this. As autocrine and paracrine IGF-I concentrations vary with age, narrowing the age range at each sample collection could also prove essential(53,54). The wide age range in a number of studies may prove responsible for some of the heterogeneity currently observed in results (37,52,55).

In conclusion, in this UK birth cohort, higher circulating IGF-I and -II levels were prospectively associated with favourable cognitive state, whilest IGF-I/IGFBP-3 ratio was associated with slower processing speed. IGF-II was additionally associated with better memory performance. IGFBP-3 was indepependently associated with cognitive state, memory, processing speed and WMHV. The present study has not only added to our understanding of the IIS-cognition relationship, but crucially, it has elucidated the importance of using a breadth of neuroimaging, cognitive function and state to understand more holistically how IGFs and IGFBPs relate to brain health from mid to later life.

Acknowledgments

The authors are grateful for the continued support of the NSHD study members without whom this study would not have been possible. We would also like to acknowledge Dr. Andy Wong for assistance in data extraction and management, and the Insight 46 study team.

Data availability:

Access to relevant data available upon application to the NSHD data sharing committee.

medRxiv preprint doi: https://doi.org/10.1101/2020.10.09.20209833; this version posted October 13, 2020. The copyright holder for this preprint (which was not certified by peer review) is the author/funder, who has granted medRxiv a license to display the preprint in perpetuity. It is made available under a CC-BY-NC-ND 4.0 International license .

References

1. Milman S, Huffman DM, Barzilai N. The somatotropic axis in human aging: Framework for the current state of knowledge and future research. *Cell Metab*. 2016;23(6):980-989. doi:10.1016/j.cmet.2016.05.014

2. Baxter RC. Insulin-like growth factor (IGF)-binding proteins: interactions with IGFs and intrinsic bioactivities. *Am J Physiol Endocrinol Metab*. 2000;278(6):E967-976. doi:10.1152/ajpendo.2000.278.6.E967

3. Juul A, Main K, Blum WF, Lindholm J, Ranke MB, Skakkebaek NE. The ratio between serum levels of insulin-like growth factor (IGF)-I and the IGF binding proteins (IGFBP-1, 2 and 3) decreases with age in healthy adults and is increased in acromegalic patients. *Clin Endocrinol (Oxf)*. 1994;41(1):85-93. doi:10.1111/j.1365-2265.1994.tb03788.x

4. Chao W, D'Amore PA. IGF2: Epigenetic regulation and role in development and disease. *Cytokine Growth Factor Rev*. 2008;19(2):111-120. doi:10.1016/j.cytogfr.2008.01.005

5. Jogie-Brahim S, Feldman D, Oh Y. Unraveling Insulin-Like Growth Factor Binding Protein-3 Actions in Human Disease. *Endocr Rev*. 2009;30(5):417-437. doi:10.1210/er.2008-0028

6. Dyer AH, Vahdatpour C, Sanfeliu A, Tropea D. The role of Insulin-Like Growth Factor 1 (IGF-1) in brain development, maturation and neuroplasticity. *Neuroscience*. 2016;325:89-99. doi:10.1016/j.neuroscience.2016.03.056

7. Abuzzahab MJ, Schneider A, Goddard A, et al. IGF-I Receptor Mutations Resulting in Intrauterine and Postnatal Growth Retardation. *N Engl J Med*. 2003;349(23):2211-2222. doi:10.1056/NEJMoa010107

8. Frater J, Lie D, Bartlett P, McGrath JJ. Insulin-like Growth Factor 1 (IGF-1) as a marker of cognitive decline in normal ageing: A review. *Ageing Res Rev*. 2018;42:14-27. doi:10.1016/j.arr.2017.12.002

9. Gubbi S, Quipildor GF, Barzilai N, Huffman DM, Milman S. 40 YEARS of IGF1: IGF1: the Jekyll and Hyde of the aging brain. *J Mol Endocrinol*. 2018;61(1):T171-T185. doi:10.1530/JME-18-0093

10. Green CJ, Holly JMP, Bayer A, et al. The role of IGF-I, IGF-II, and IGFBP-3 in male cognitive aging and dementia risk: the Caerphilly Prospective Study. *J Alzheimers Dis JAD*. 2014;41(3):867-875. doi:10.3233/JAD-132183

11. Kuh D, Wong A, Shah I, et al. The MRC National Survey of Health and Development reaches age 70: maintaining participation at older ages in a birth cohort study. *Eur J Epidemiol*. 2016;31(11):1135-1147. doi:10.1007/s10654-016-0217-8

12. Wadsworth M, Kuh D, Richards M, Hardy R. Cohort Profile: The 1946 National Birth Cohort (MRC National Survey of Health and Development). *Int J Epidemiol*. 2006;35(1):49-54. doi:10.1093/ije/dyi201

medRxiv preprint doi: https://doi.org/10.1101/2020.10.09.20209833; this version posted October 13, 2020. The copyright holder for this preprint (which was not certified by peer review) is the author/funder, who has granted medRxiv a license to display the preprint in perpetuity. It is made available under a CC-BY-NC-ND 4.0 International license .

13. Lane CA, Parker TD, Cash DM, et al. Study protocol: Insight 46 – a neuroscience sub-study of the MRC National Survey of Health and Development. *BMC Neurol*. 2017;17(1):75. doi:10.1186/s12883-017-0846-x

14. Leung KK, Barnes J, Modat M, et al. Brain MAPS: An automated, accurate and robust brain extraction technique using a template library. *NeuroImage*. 2011;55(3):1091-1108. doi:10.1016/j.neuroimage.2010.12.067

15. Jorge Cardoso M, Leung K, Modat M, et al. STEPS: Similarity and Truth Estimation for Propagated Segmentations and its application to hippocampal segmentation and brain parcelation. *Med Image Anal*. 2013;17(6):671-684. doi:10.1016/j.media.2013.02.006

16. Sudre CH, Cardoso MJ, Bouvy WH, Biessels GJ, Barnes J, Ourselin S. Bayesian Model Selection for Pathological Neuroimaging Data Applied to White Matter Lesion Segmentation. *IEEE Trans Med Imaging*. 2015;34(10):2079-2102. doi:10.1109/TMI.2015.2419072

17. Lane CA, Barnes J, Nicholas JM, et al. Associations Between Vascular Risk Across Adulthood and Brain Pathology in Late Life: Evidence From a British Birth Cohort. *JAMA Neurol*. 2020;77(2):175-183. doi:10.1001/jamaneurol.2019.3774

18. Lane CA, Barnes J, Nicholas JM, et al. Associations between blood pressure across adulthood and late-life brain structure and pathology in the neuroscience substudy of the 1946 British birth cohort (Insight 46): an epidemiological study. *Lancet Neurol*. 2019;18(10):942-952. doi:10.1016/S1474-4422(19)30228-5

19. Bann D, Holly JMP, Lashen H, et al. Changes in insulin-like growth factor-I and -II associated with fat but not lean mass in early old age. *Obes Silver Spring Md*. 2015;23(3):692-698. doi:10.1002/oby.21002

20. Clemmons DR. Consensus Statement on the Standardization and Evaluation of Growth Hormone and Insulin-like Growth Factor Assays. *Clin Chem*. 2011;57(4):555-559. doi:10.1373/clinchem.2010.150631

21. Kucera R, Topolcan O, Pecen L, et al. Reference values of IGF1, IGFBP3 and IGF1/IGFBP3 ratio in adult population in the Czech Republic. *Clin Chim Acta*. 2015;444:271-277. doi:10.1016/j.cca.2015.02.036

22. Richards M, Barnett JH, Xu MK, et al. Lifetime affect and midlife cognitive function: prospective birth cohort study. *Br J Psychiatry*. 2014;204(3):194-199. doi:10.1192/bjp.bp.113.128942

23. Richards M, Shipley B, Fuhrer R, Wadsworth MEJ. Cognitive ability in childhood and cognitive decline in mid-life: longitudinal birth cohort study. *BMJ*. 2004;328(7439):552. doi:10.1136/bmj.37972.513819.EE

24. Hsieh S, Schubert S, Hoon C, Mioshi E, Hodges JR. Validation of the Addenbrooke's Cognitive Examination III in frontotemporal dementia and Alzheimer's disease. *Dement Geriatr Cogn Disord*. 2013;36(3-4):242-250. doi:10.1159/000351671

25. Kuh D, Hardy R, Richards M, et al. MRC NSHD 2013-2018 Data. 2016. doi:10.5522/NSHD/Q103

26. Richards M, James S-N, Sizer A, et al. Identifying the lifetime cognitive and socioeconomic antecedents of cognitive state: seven decades of follow-up in a British birth cohort study. *BMJ Open*. 2019;9(4):e024404. doi:10.1136/bmjopen-2018-024404

medRxiv preprint doi: https://doi.org/10.1101/2020.10.09.20209833; this version posted October 13, 2020. The copyright holder for this preprint (which was not certified by peer review) is the author/funder, who has granted medRxiv a license to display the preprint in perpetuity. It is made available under a CC-BY-NC-ND 4.0 International license .

27. Kaklamani VG, Linos A, Kaklamani E, Markaki I, Mantzoros C. Age, Sex, and Smoking Are Predictors of Circulating Insulin-Like Growth Factor 1 and Insulin-Like Growth Factor–Binding Protein 3. *J Clin Oncol*. 1999;17(3):813-813. doi:10.1200/JCO.1999.17.3.813

28. Chigogora S, Zaninotto P, Kivimaki M, Steptoe A, Batty GD. Insulin-like growth factor 1 and risk of depression in older people: the English Longitudinal Study of Ageing. *Transl Psychiatry*. 2016;6(9):e898-e898. doi:10.1038/tp.2016.167

29. Hardy R, Maddock J, Ghosh AK, Hughes AD, Kuh D. The relationship between pubertal timing and markers of vascular and cardiac structure and function in men and women aged 60–64 years. *Sci Rep*. 2019;9. doi:10.1038/s41598-019-47164-x

30. Goldberg DP, Hillier VF. A scaled version of the General Health Questionnaire. *Psychol Med*. 1979;9(1):139-145. doi:10.1017/s0033291700021644

31. James S-N, Davis D, O'Hare C, et al. Lifetime affective problems and later-life cognitive state: Over 50 years of follow-up in a British birth cohort study. *J Affect Disord*. 2018;241:348-355. doi:10.1016/j.jad.2018.07.078

32. Buuren S van, Groothuis-Oudshoorn K. mice: Multivariate Imputation by Chained Equations in R. *J Stat Softw*. 2011;45(1):1-67. doi:10.18637/jss.v045.i03

33. R Core Team. *R: A Language and Environment for Statistical Computing*. Vienna, Austria: R Foundation for Statistical Computing; 2018. https://www.R-project.org/.

34. Davis D, Bendayan R, Muniz Terrera G, Hardy R, Richards M, Kuh D. Decline in Search Speed and Verbal Memory Over 26 Years of Midlife in a British Birth Cohort. *Neuroepidemiology*. 2017;49(3-4):121-128. doi:10.1159/000481136

35. Okereke O, Kang JH, Ma J, Hankinson SE, Pollak MN, Grodstein F. Plasma IGF-I levels and cognitive performance in older women. *Neurobiol Aging*. 2007;28(1):135-142. doi:10.1016/j.neurobiolaging.2005.10.012

36. Perice L, Barzilai N, Verghese J, et al. Lower circulating insulin-like growth factor-I is associated with better cognition in females with exceptional longevity without compromise to muscle mass and function. *Aging*. 2016;8(10):2414-2424. doi:10.18632/aging.101063

37. Tumati S, Burger H, Martens S, van der Schouw YT, Aleman A. Association between Cognition and Serum Insulin-Like Growth Factor-1 in Middle-Aged & Older Men: An 8 Year Follow-Up Study. *PloS One*. 2016;11(4):e0154450. doi:10.1371/journal.pone.0154450

38. Piriz J, Muller A, Trejo JL, Torres-Aleman I. IGF-I and the aging mammalian brain. *Exp Gerontol*. 2011;46(2-3):96-99. doi:10.1016/j.exger.2010.08.022

39. Westwood AJ, Beiser A, DeCarli C, et al. Insulin-like growth factor-1 and risk of Alzheimer dementia and brain atrophy. *Neurology*. 2014;82(18):1613-1619. doi:10.1212/WNL.0000000000000382

40. Saber H, Himali JJ, Beiser AS, et al. Serum Insulin-Like Growth Factor 1 and the risk of Ischemic Stroke: The Framingham Study. *Stroke*. 2017;48(7):1760-1765. doi:10.1161/STROKEAHA.116.016563

medRxiv preprint doi: https://doi.org/10.1101/2020.10.09.20209833; this version posted October 13, 2020. The copyright holder for this preprint (which was not certified by peer review) is the author/funder, who has granted medRxiv a license to display the preprint in perpetuity. It is made available under a CC-BY-NC-ND 4.0 International license .

41. Åberg D, Jood K, Blomstrand C, et al. Serum IGF-I Levels Correlate to Improvement of Functional Outcome after Ischemic Stroke. *J Clin Endocrinol Metab*. 2011;96(7):E1055-E1064. doi:10.1210/jc.2010-2802

42. Tarantini S, Valcarcel-Ares NM, Yabluchanskiy A, et al. Insulin-like growth factor 1 deficiency exacerbates hypertension-induced cerebral microhemorrhages in mice, mimicking the aging phenotype. *Aging Cell*. 2017;16(3):469-479. doi:10.1111/acel.12583

43. Allard JB, Duan C. IGF-Binding Proteins: Why Do They Exist and Why Are There So Many? *Front Endocrinol*. 2018;9. doi:10.3389/fendo.2018.00117

44. Baxter RC. Insulin-like growth factor binding protein-3 (IGFBP-3): Novel ligands mediate unexpected functions. *J Cell Commun Signal*. 2013;7(3):179-189. doi:10.1007/s12079-013-0203-9

45. Wennberg AMV, Hagen CE, Machulda MM, et al. The association between peripheral total IGF-1, IGFBP-3, and IGF-1/IGFBP-3 and functional and cognitive outcomes in the Mayo Clinic Study of Aging. *Neurobiol Aging*. 2018;66:68-74. doi:10.1016/j.neurobiolaging.2017.11.017

46. Almeida OP, Hankey GJ, Yeap BB, Paul Chubb SA, Gollege J, Flicker L. Risk of prevalent and incident dementia associated with insulin-like growth factor and insulin-like growth factor-binding protein 3. *Mol Psychiatry*. 2018;23(8):1825-1829. doi:10.1038/mp.2017.152

47. Dai H, Goto Y, Itoh M. Insulin-Like Growth Factor Binding Protein-3 Deficiency Leads to Behavior Impairment with Monoaminergic and Synaptic Dysfunction. *Am J Pathol*. 2017;187(2):390-400. doi:10.1016/j.ajpath.2016.10.011

48. Johnsen SP, Hundborg HH, Sørensen HT, et al. Insulin-Like Growth Factor (IGF) I, -II, and IGF Binding Protein-3 and Risk of Ischemic Stroke. *J Clin Endocrinol Metab*. 2005;90(11):5937-5941. doi:10.1210/jc.2004-2088

49. Armbrust M, Worthmann H, Dengler R, et al. Circulating Insulin-like Growth Factor-1 and Insulin-like Growth Factor Binding Protein-3 predict Three-months Outcome after Ischemic Stroke. *Exp Clin Endocrinol Diabetes Off J Ger Soc Endocrinol Ger Diabetes Assoc*. 2017;125(7):485-491. doi:10.1055/s-0043-103965

50. Chang K-H, Chan-Ling T, McFarland EL, et al. IGF binding protein-3 regulates hematopoietic stem cell and endothelial precursor cell function during vascular development. *Proc Natl Acad Sci*. 2007;104(25):10595-10600. doi:10.1073/pnas.0702072104

51. Reik W, Constancia M, Dean W, et al. Igf2 imprinting in development and disease. *Int J Dev Biol*. 2000;44(1):145-150.

52. Kalmijn S, Janssen J a. MJL, Pols H a. P, Lamberts SWJ, Breteler MMB. A Prospective Study on Circulating Insulin-Like Growth Factor I (IGF-I), IGF-Binding Proteins, and Cognitive Function in the Elderly. *J Clin Endocrinol Metab*. 2000;85(12):4551-4555. doi:10.1210/jcem.85.12.7033

53. Yamamoto H, Sohmiya M, Oka N, Kato Y. Effects of aging and sex on plasma insulin-like growth factor I (IGF-I) levels in normal adults. *Acta Endocrinol (Copenh)*. 1991;124(5):497-500. doi:10.1530/acta.0.1240497

54. Joseph D'Ercole A, Ye P. Expanding the Mind: Insulin-Like Growth Factor I and Brain Development. *Endocrinology*. 2008;149(12):5958-5962. doi:10.1210/en.2008-0920

medRxiv preprint doi: https://doi.org/10.1101/2020.10.09.20209833; this version posted October 13, 2020. The copyright holder for this preprint (which was not certified by peer review) is the author/funder, who has granted medRxiv a license to display the preprint in perpetuity. It is made available under a CC-BY-NC-ND 4.0 International license .

55. Al-Delaimy WK, von Muhlen D, Barrett-Connor E. IGF-1 and IGFBP-1 and Cognitive Function in Older Men and Women. *J Am Geriatr Soc*. 2009;57(8):1441-1446. doi:10.1111/j.1532-5415.2009.02343.x

medRxiv preprint doi: https://doi.org/10.1101/2020.10.09.20209833; this version posted October 13, 2020. The copyright holder for this preprint (which was not certified by peer review) is the author/funder, who has granted medRxiv a license to display the preprint in perpetuity. It is made available under a CC-BY-NC-ND 4.0 International license .

Table 1

	NSHD (n=1762)			Insight 46 (n=378)	
	53 Years	60-64 Years	69 Years	69 – 71 years	P-value[1]
Exposures					
IGF-I levels (nmol/L)	26.22 (9.00)	23.00 (7.71)			< 0.001
IGFBP-3 levels (nmol/L)	173.22 (39.31)	120.11 (30.16)			< 0.001
IGF-I/IGFBP-3 molar ratio	0.16 (0.06)	0.20 (0.06)			< 0.001
IGF-II levels (nmol/L)	99.82 (32.36)	87.86 (38.60)			< 0.001
Cognitive tests					
Addenbrooke's Cognitive Examination (ACE-III) score			91.52 (6.01)		
Visual Letter Search (VLS) score	283.52 (73.34)	268.25 (70.54)	263.56 (74.32)		< 0.001
Word Learning Test (WLT) score	24.87 (6.12)	24.68 (6.06)	22.38 (6.13)		< 0.001
Insight 46 MRI measures					
Age at scan				70.67 (0.67)	
Hippocampal volume (ml)				3.13 (0.33)	
Total intracranial volume (ml)				1432.86 (127.58)	
White matter hyperintensity volume[2] (ml)				3.08 (5.19)	
Whole brain volume (ml)				1101.38 (95.34)	
Model covariates					
Early life cognition	0.14 (0.69)				
Affective Symptoms Case Status					
Non-case	1313 (81%)	1247 (83%)	1505 (86%)		
Case	316 (19%)	264 (17%)	251 (14%)		
Educational attainment					
No qualifications/vocational only	637 (36%)				
O-Level/A-Level or equivalent	835 (48%)				
Higher	272 (16%)				
Smoking status					
Current smoker	315 (19%)	148 (10%)	525 (9%)		
Ex smoker	842 (51%)	875 (58%)	1061 (61%)		
Never smoker	507 (30%)	489 (32%)	525 (30%)		

[1]P-values were calculated using a one-way ANOVA for continuous variables. [2]Median and interquartile range presented for non-normally distributed variables

medRxiv preprint doi: https://doi.org/10.1101/2020.10.09.20209833; this version posted October 13, 2020. The copyright holder for this preprint (which was not certified by peer review) is the author/funder, who has granted medRxiv a license to display the preprint in perpetuity. It is made available under a CC-BY-NC-ND 4.0 International license .

Figures

Figure 1:

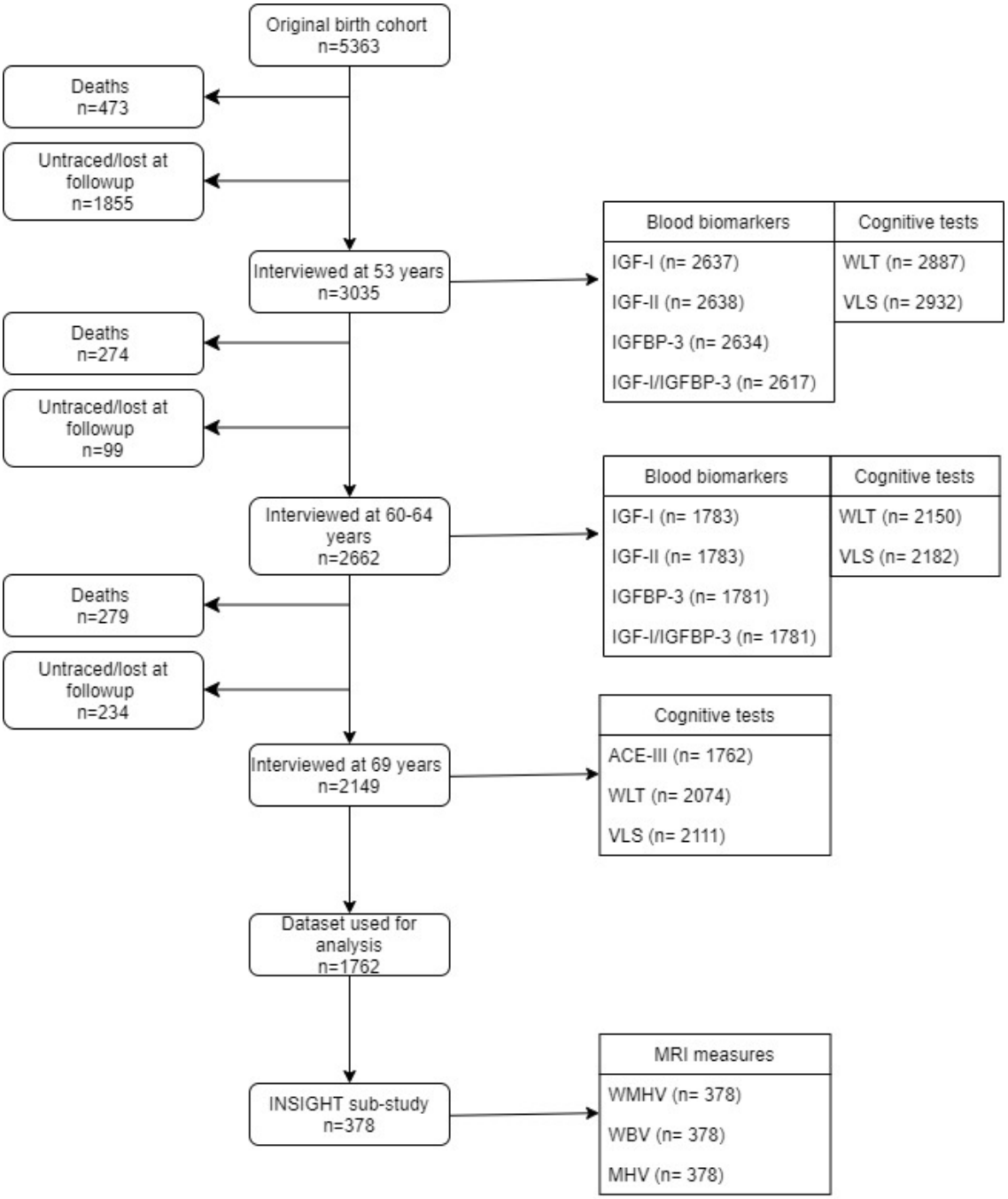

medRxiv preprint doi: https://doi.org/10.1101/2020.10.09.20209833; this version posted October 13, 2020. The copyright holder for this preprint (which was not certified by peer review) is the author/funder, who has granted medRxiv a license to display the preprint in perpetuity. It is made available under a CC-BY-NC-ND 4.0 International license .

Figure 2 :

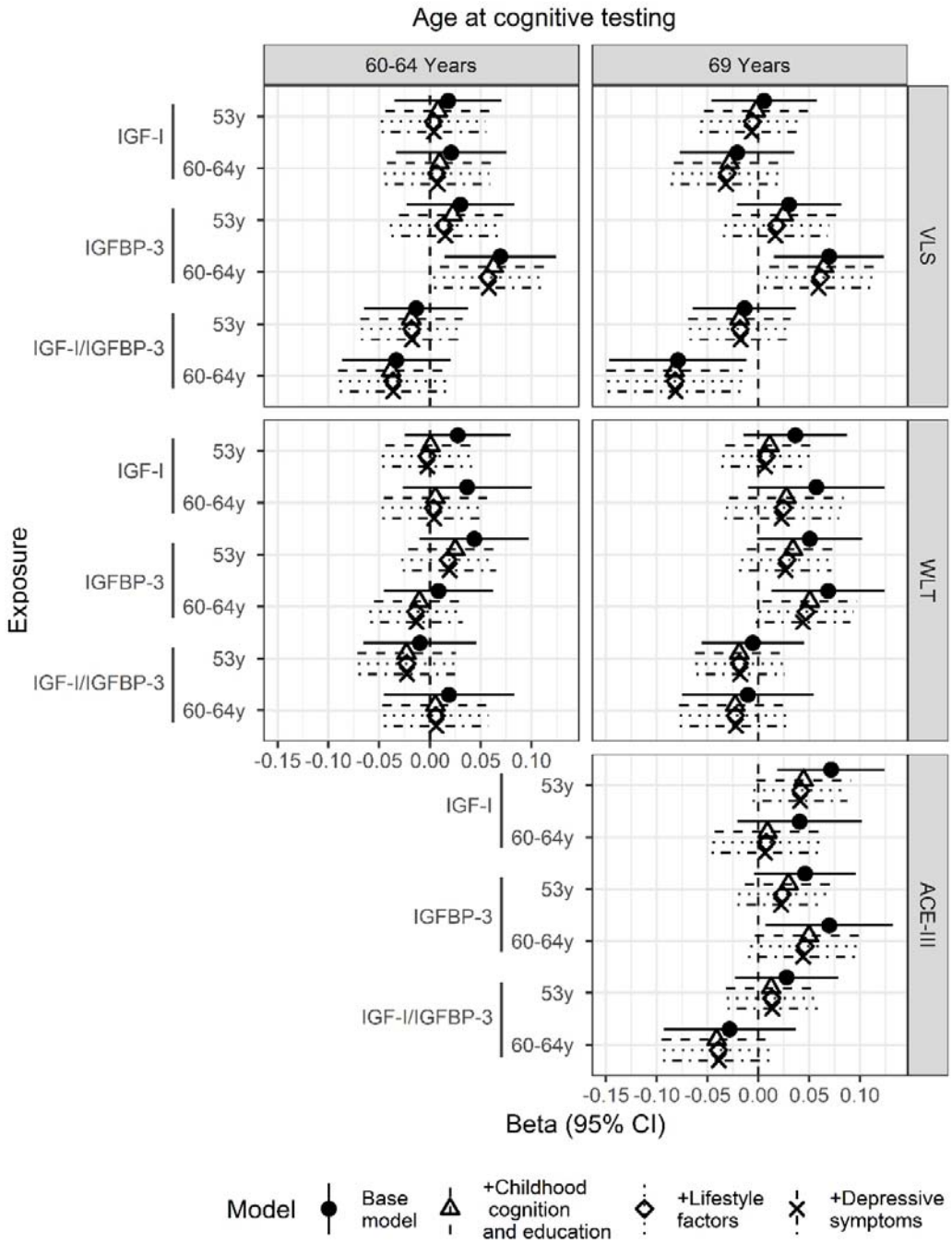

medRxiv preprint doi: https://doi.org/10.1101/2020.10.09.20209833; this version posted October 13, 2020. The copyright holder for this preprint (which was not certified by peer review) is the author/funder, who has granted medRxiv a license to display the preprint in perpetuity. It is made available under a CC-BY-NC-ND 4.0 International license .

Figure 3

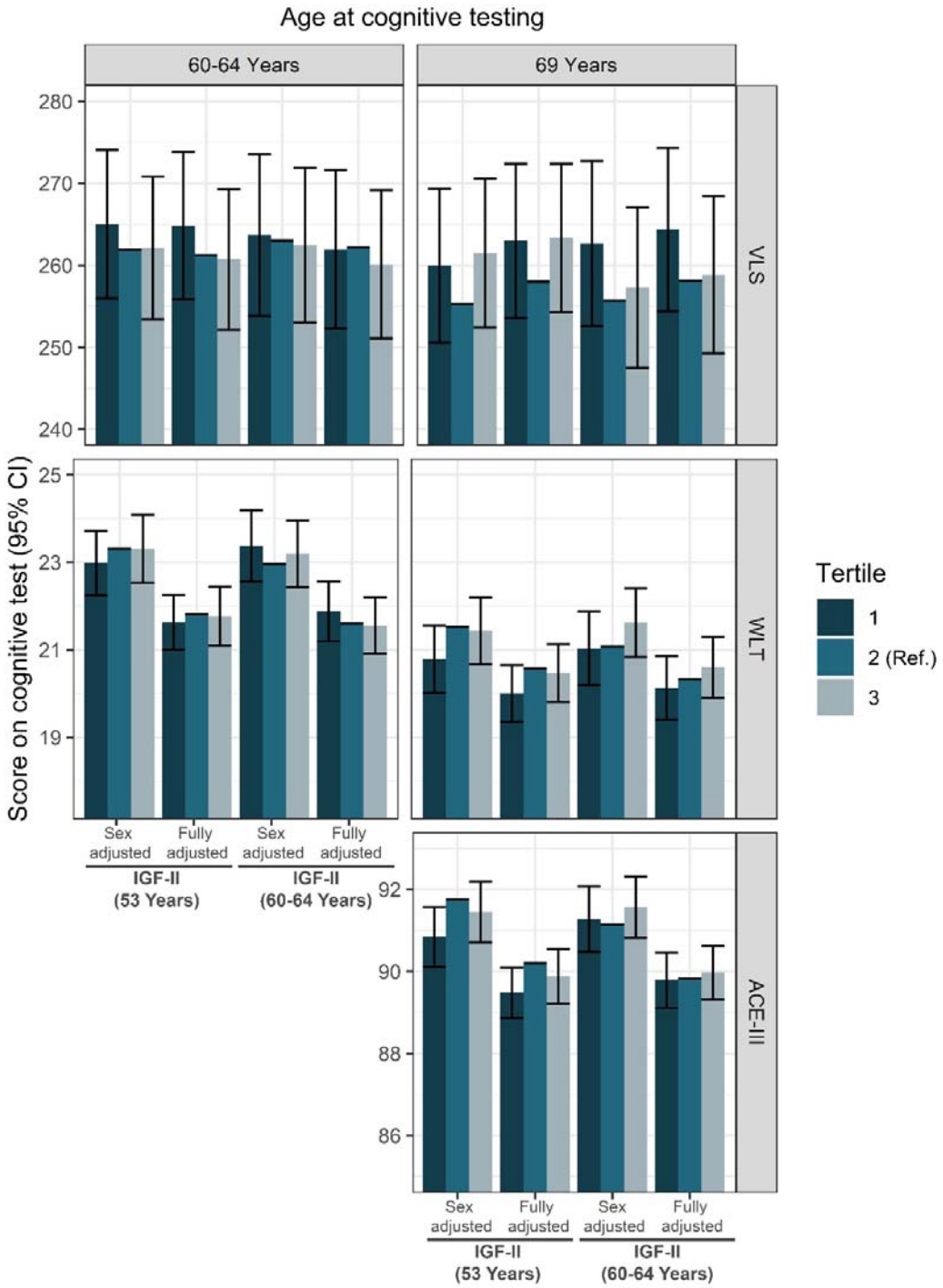

medRxiv preprint doi: https://doi.org/10.1101/2020.10.09.20209833; this version posted October 13, 2020. The copyright holder for this preprint (which was not certified by peer review) is the author/funder, who has granted medRxiv a license to display the preprint in perpetuity. It is made available under a CC-BY-NC-ND 4.0 International license .

552 Figure 4:

553

554

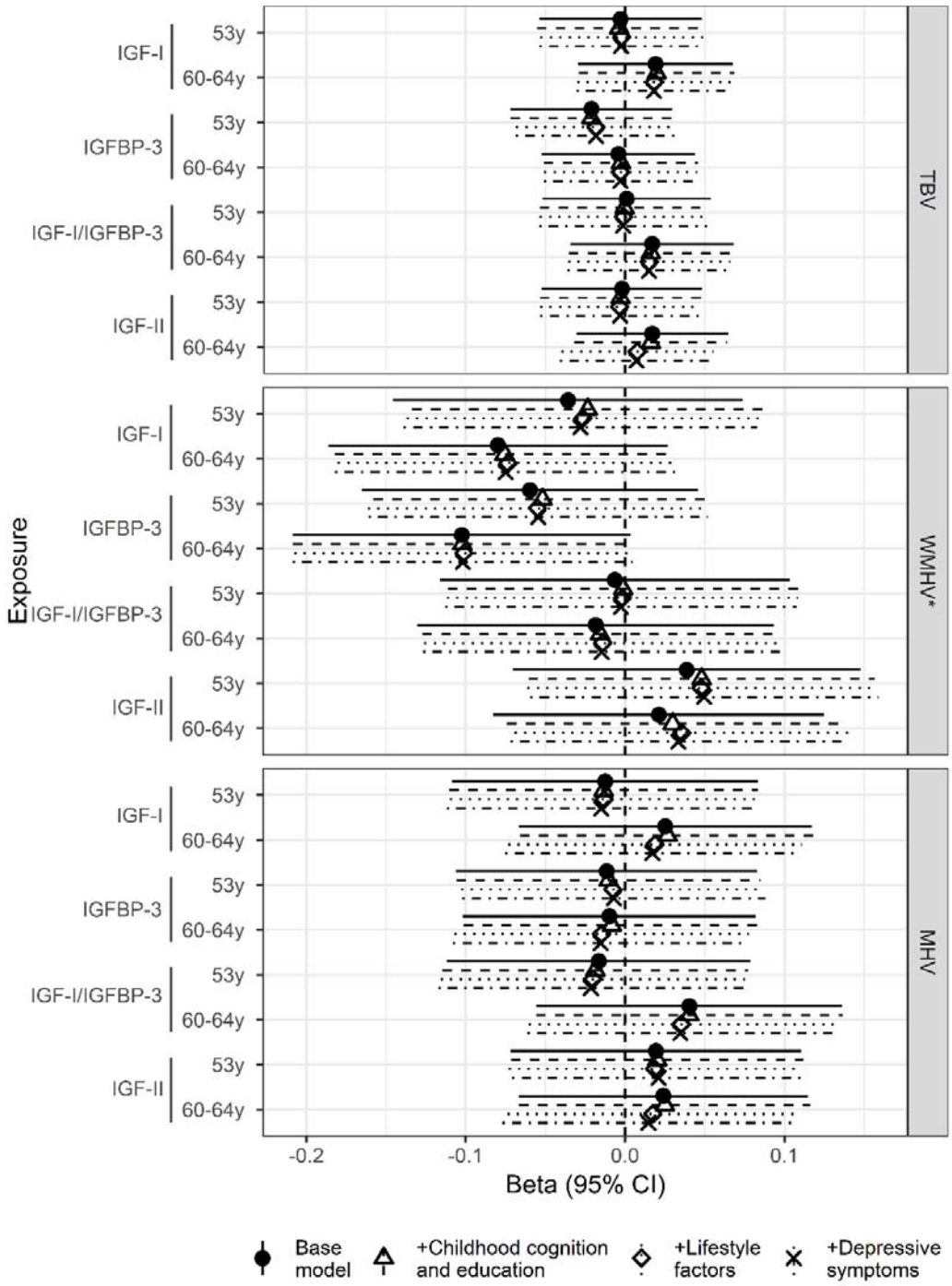

555

medRxiv preprint doi: https://doi.org/10.1101/2020.10.09.20209833; this version posted October 13, 2020. The copyright holder for this preprint (which was not certified by peer review) is the author/funder, who has granted medRxiv a license to display the preprint in perpetuity. It is made available under a CC-BY-NC-ND 4.0 International license .

Legends for Figures and Tables

Table 1:

Table presents variable information for the sample (n = 1762 (NSHD) and n= 378 (INSIGHT)) prior to imputation.

Figure 1:

NSHD study flow diagram. Abbreviations: Insulin-Growth Factor-I (IGF-I), Insulin Growth Factor-II (IGF-II), Insulin-Growth Factor Binding Protein-3 (IGFBP-3), Addenbrookes Cognitive Exam-III (ACE-III), Word Learning Test (WLT), VLS (Visual Letter Search) test, Whole Brain Volume (WBV), White Matter Hyperintensity volume (WMHV), Mean Hippocampal Volume (MHV).

Figure 2:

Beta coefficient and 95% confidence interval for the effect of IGF-I, IGFBP-3 and IGF-I/IGFBP-3 at ages 53y and 60-64y on visual memory (WLT) and processing speed (VLS) at ages 60-64y and 69y and cognitive state (ACE-III) at age 69y. Models were adjusted for sex (base model), sex, early life cognition and lifetime education (+ childhood cognition and education model), sex, early life cognition, lifetime education and smoking (+ lifestyle factors) and sex, early life cognition, lifetime education, smoking and depressive symptoms (+depressive symptoms). Abbreviations: Insulin-Growth Factor-I (IGF-I), Insulin-Growth Factor Binding Protein-3 (IGFBP-3), Addenbrookes Cognitive Exam-III (ACE-III), Word Learning Test (WLT), VLS (Visual Letter Search) test

medRxiv preprint doi: https://doi.org/10.1101/2020.10.09.20209833; this version posted October 13, 2020. The copyright holder for this preprint (which was not certified by peer review) is the author/funder, who has granted medRxiv a license to display the preprint in perpetuity. It is made available under a CC-BY-NC-ND 4.0 International license .

Figure 3:

Predicted scores and 95% confidence intervals for the effect of IGF-II tertiles at ages 53y and 60-64y on ACE-III, WLT and VLS predicted score, in sex-adjusted and fully adjusted models (sex, early life cognition, lifetime education, smoking and depressive symptoms). Tertile 2 presents the reference category used in the regression. Abbreviations: Insulin-Growth Factor-I (IGF-I), Insulin-Growth Factor Binding Protein-3 (IGFBP-3), Addenbrooke's Cognitive Exam-III (ACE-III), Word Learning Test (WLT), VLS (Visual Letter Search) test

Figure 4:

Beta coefficient and 95% confidence interval for the effect of IGF-I, IGFBP-3 and IGF-I/IGFBP-3 at ages 53y and 60-64y on Total Brain Volume (TBV), White Matter Hyperintensity volume (WMHV) and Mean Hippocampal Volume (MHV) at age 69y in the Insight 46 sub-study. Models were adjusted for sex and age at scan (base model), sex, early life cognition and lifetime education (+ childhood cognition and education model), sex, age at scan, early life cognition, lifetime education and smoking (+ lifestyle factors) and sex, age at scan, early life cognition, lifetime education, smoking and depressive symptoms (+depressive symptoms).

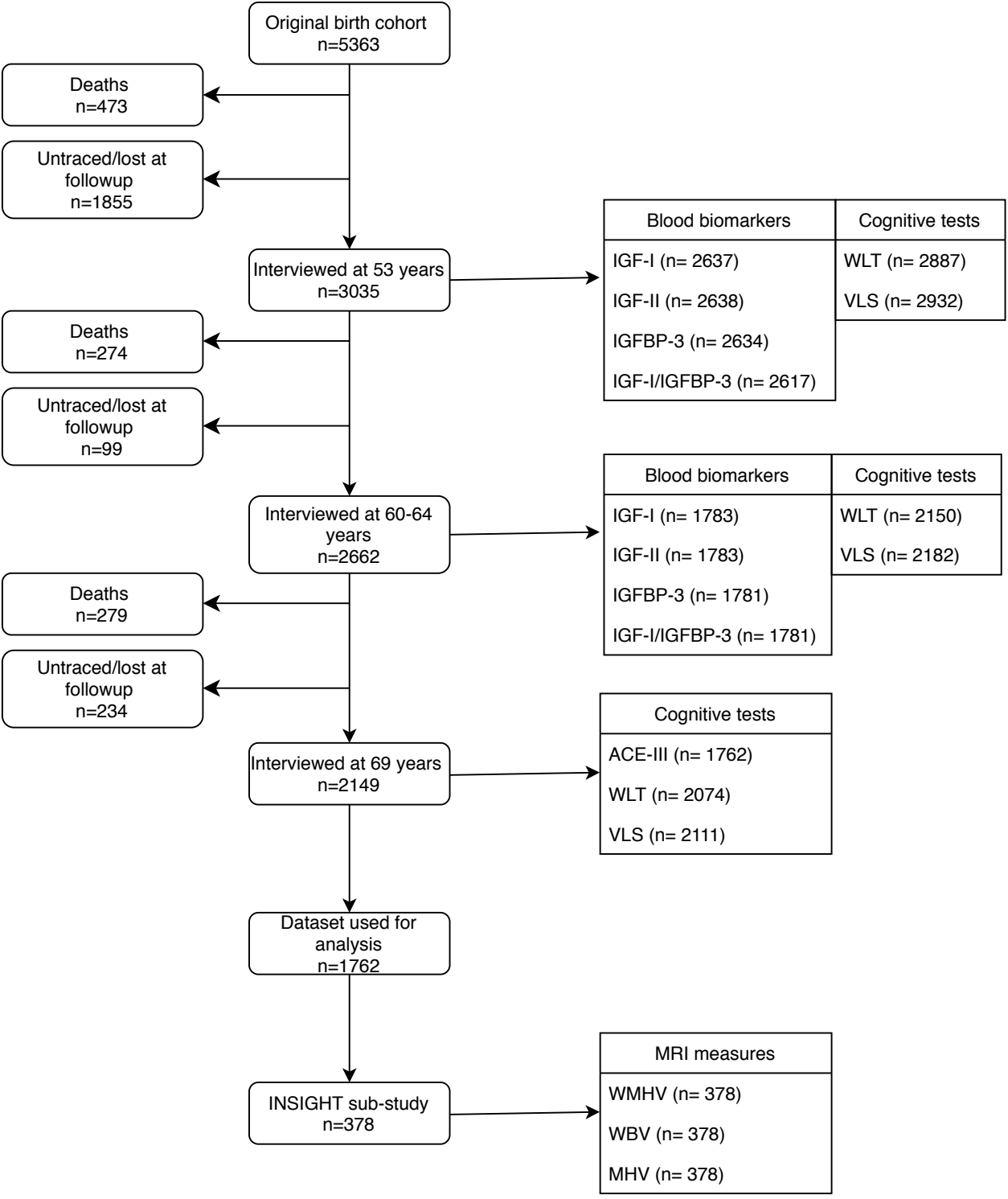
Original birth cohort
n=5363
Deaths
n=473
Untraced/lost at followup
n=1855
Interviewed at 53 years
n=3035
Blood biomarkers
IGF-I (n= 2637)
IGF-II (n= 2638)
IGFBP-3 (n= 2634)
IGF-I/IGFBP-3 (n= 2617)
Cognitive tests
WLT (n= 2887)
VLS (n= 2932)
Deaths
n=274
Untraced/lost at followup
n=99
Interviewed at 60-64 years
n=2662
Blood biomarkers
IGF-I (n= 1783)
IGF-II (n= 1783)
IGFBP-3 (n= 1781)
IGF-I/IGFBP-3 (n= 1781)
Cognitive tests
WLT (n= 2150)
VLS (n= 2182)
Deaths
n=279
Untraced/lost at followup
n=234
Interviewed at 69 years
n=2149
Cognitive tests
ACE-III (n= 1762)
WLT (n= 2074)
VLS (n= 2111)
Dataset used for analysis
n=1762
INSIGHT sub-study
n=378
MRI measures
WMHV (n= 378)
WBV (n= 378)
MHV (n= 378)

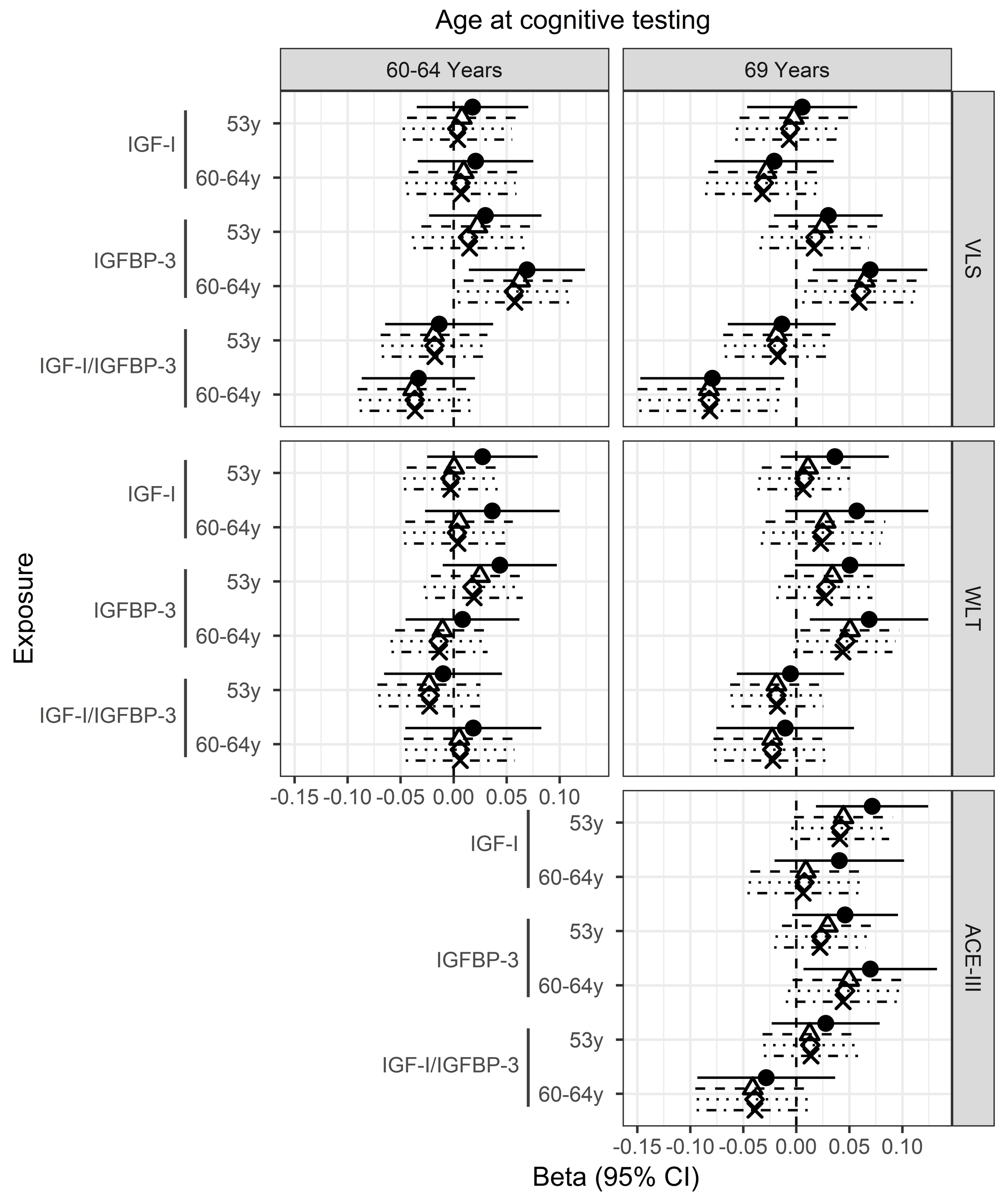
Age at cognitive testing
60-64 Years
69 Years
VLS
WLT
ACE-III
Exposure
IGF-I
IGFBP-3
IGF-I/IGFBP-3
53y
60-64y
-0.15 -0.10 -0.05 0.00 0.05 0.10
Beta (95% CI)
Model
Base model
+Childhood cognition and education
+Lifestyle factors
+Depressive symptoms

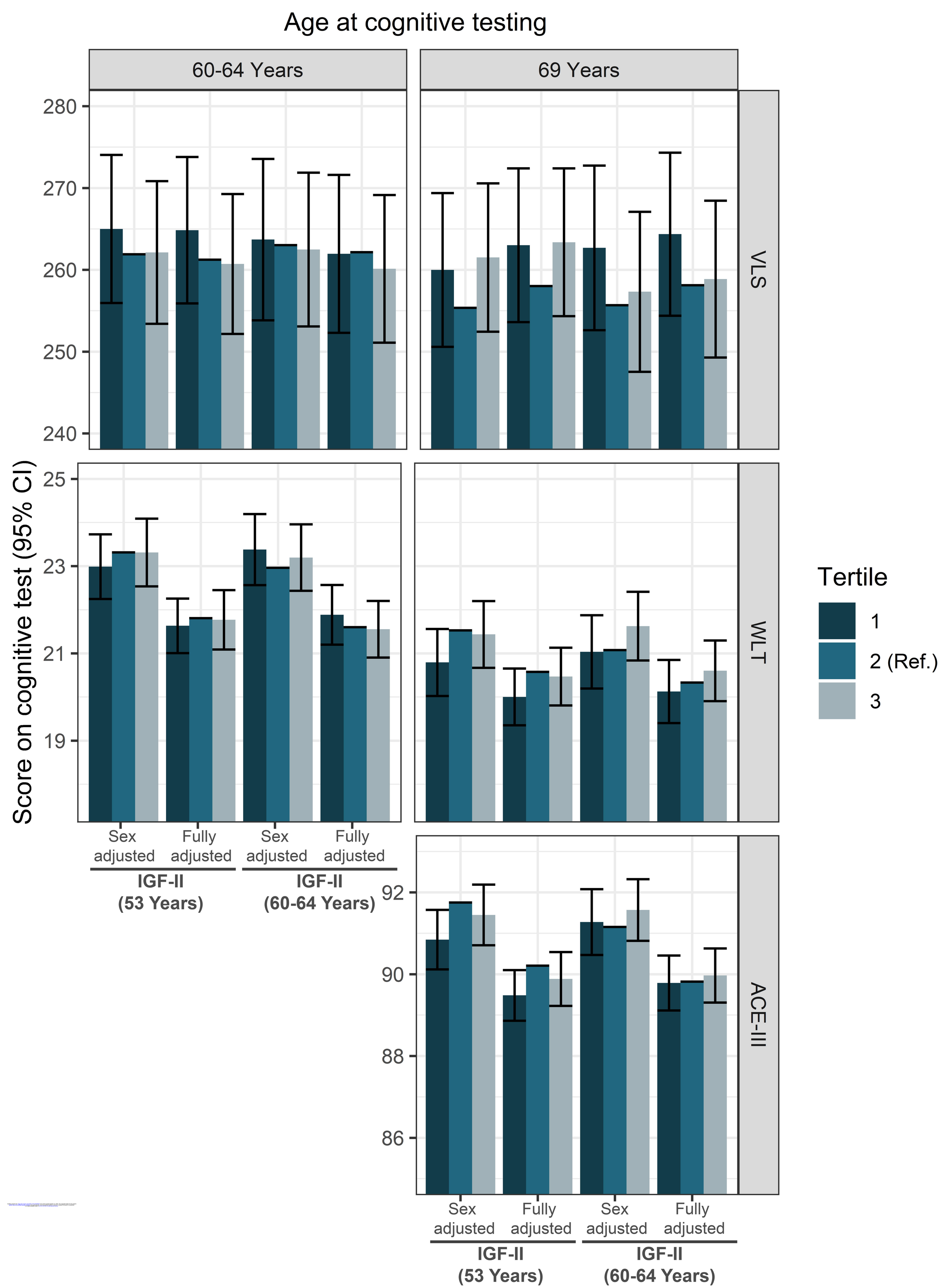
Age at cognitive testing
60-64 Years
69 Years
VLS
WLT
ACE-III
Score on cognitive test (95% CI)
280
270
260
250
240
25
23
21
19
92
90
88
86
Sex adjusted
Fully adjusted
Sex adjusted
Fully adjusted
IGF-II (53 Years)
IGF-II (60-64 Years)
Tertile
1
2 (Ref.)
3

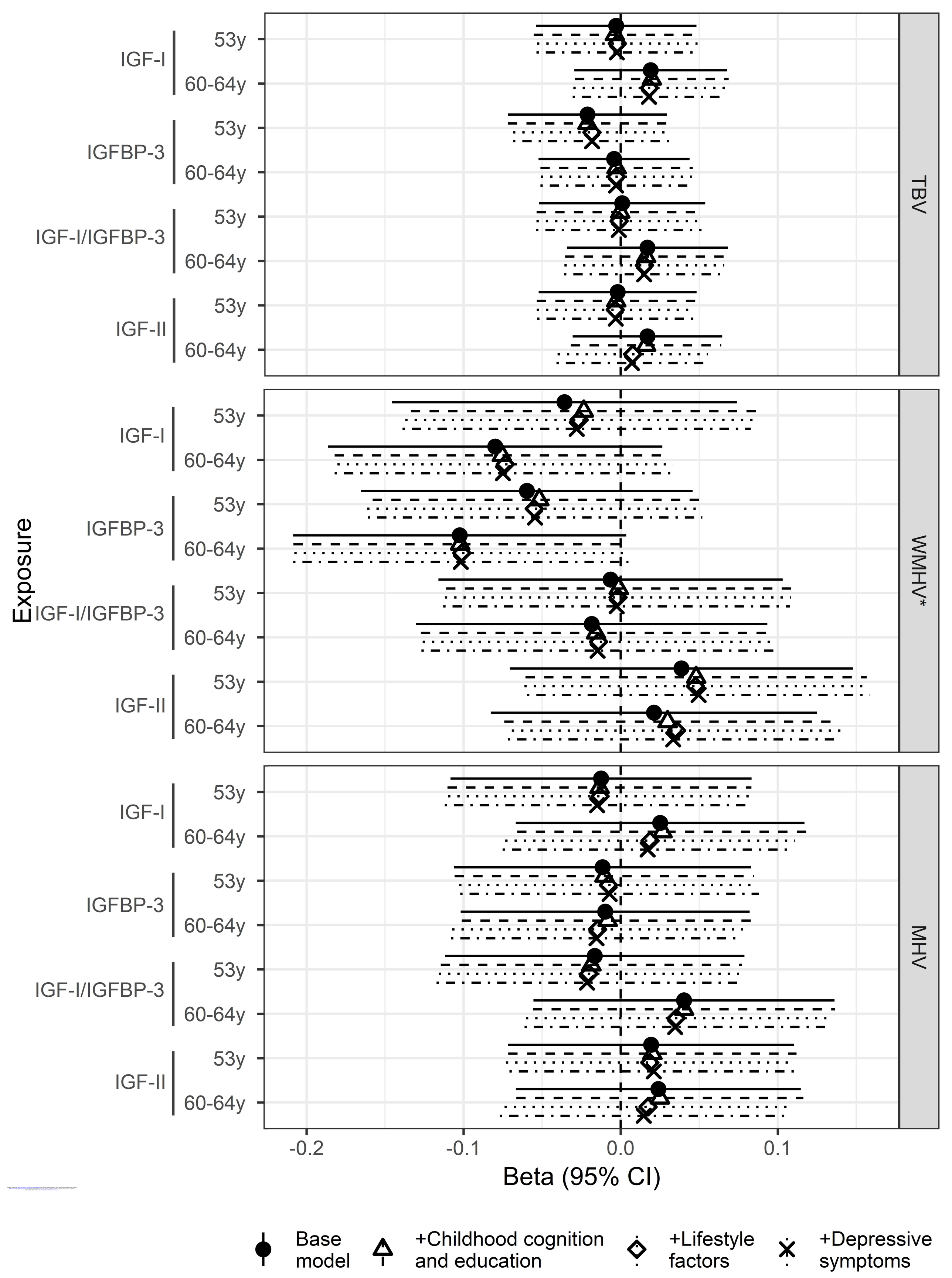
TBV
WMHV*
MHV
Exposure
IGF-I
IGFBP-3
IGF-I/IGFBP-3
IGF-II
53y
60-64y
-0.2
-0.1
0.0
0.1
Beta (95% CI)
Base model
+Childhood cognition and education
+Lifestyle factors
+Depressive symptoms