Multifractal behavior of SARS-CoV-2 COVID-19 pandemic spread, case of: Algeria, Russia, USA and Italy.

Sid-Ali OUADFEUL

Algerian Petroleum Institute, IAP-Sonatrach, Algeria

Corresponding Author: Sid-Ali Ouadfeul, email: SOuadfeul@ymail.com

Summary:

Here, the multifractal behavior of the SARS-CoV-2 COVID-19 pandemic daily and death cases is investigated through the so-called Wavelet Transform Modulus Maxima lines (WTMM) method, data available via the World Health Organization (WHO) dashboard of Algeria, Russia, USA and Italy are analyzed. Obtained results show the multifractal behavior of the COVID-19 pandemic data with different spectra of singularities.

Keywords: Multifractal behavior, daily and death cases, WTMM, COVID-19 pandemic data

Introduction

Severe Acute Respiratory Syndrome Coronavirus SARS-CoV2 named also novel coronavirus is a member of coronavidae family. Officials in Wuhan City, China, first reported the first human cases of COVID-19, the disease caused by the novel coronavirus causing COVID-19 illness, subsequently named SARS-CoV-2 in December 2019. Retrospective investigations by Chinese authorities have identified human cases with onset of symptoms in early December 2019 (World Health Organization, 2020). COVID-19 can spread from person to person, the possible modes of transmission including contact, droplet, airborne, fomite, fecal-oral, bloodborne, mother-to-child, and animal-to-human transmission. Many mathematical models of COVID-19 spread have been proposed in literature, Bertozzi et al (2020) proposed three models of COVID-19 spread which are: the Exponential Growth, the Self-Exciting Branching Process and the Compartmental Models. Iovorra et al (2020) suggested mathematical modeling of the spread of the coronavirus disease 2019 (COVID-19) taking into account the undetected infections. The case of China was studied. In this paper, the multifractal behavior of COVD-19 pandemic spread is investigated through the so-called Wavelet Transform Modulus Maxima lines (WTMM) method. The paper is organized as organized as follows, in section 2 we describe the continuous wavelet transform as a mathematical microscope which is well adapted to scanning the singularities of fractal function. Section 3 is devoted the

Takagi model description, while the section 4 is devoted the application of the WTMM method to daily and death cases to investigate the mulifractal behavior. The case ofAlgeria, Russia, USA and Italy is studied. We end the paper by a conclusion.

2. Wavelet Transform Modulus Maxima lines (WTMM)

Here we review some of the important properties of wavelets, without any attempt at being complete. What makes this transform special is that the set of basis functions, known as wavelets, are chosen to be well-localized (have compact support) both in space and frequency (Arneodo and Bacry, 1995). Thus, one has some kind of "dual-localization" of the wavelets. This contrasts the situation met for the Fourier Transform where one only has "mono-localization", meaning that localization in both position and frequency simultaneously is not possible.

The CWT of a function s(z) is given by Grossmann and Morlet (1985) as:

$$C_s(a,b)=\frac{1}{\sqrt{a}}\int_{-\infty}^{+\infty} s(z)\psi^*(z)\,dz, \quad (01)$$

Each family test function is derived from a single function $\psi(z)$ defined to as the analyzing wavelet according to [19]:

$$\psi_{a,b}(z)=\psi(\frac{z-b}{a}) \quad (02)$$

Where $a \in R^{+*}$ is a scale parameter, $b \in R$ is the translation and ψ^* is the complex conjugate of ψ. The analyzing function $\psi(z)$ is generally chosen to be well localized in space (or time) and wavenumber. Usually, $\psi(z)$ is only required to be of zero mean, but for the particular purpose of multiscale analysis $\psi(z)$ is also required to be orthogonal to some low order polynomials, up to the degree $n-1$, i.e., to have n vanishing moments :

$$\int_{-\infty}^{+\infty} z^n \psi(z)\,dz = 0 \quad for \;\; 0 \le n \le p-1 \quad (03)$$

According to equation (03), p order moment of the wavelet coefficients at scale a reproduce the scaling properties of the processes. Thus, while filtering out the trends, the wavelet transform reveals the local characteristics of a signal, and more precisely its singularities.

The 1D Wavelet Transform Modulus Maxima lines (WTMM) method is a wavelet based multifractal analysis formalism introduced by Arneodo et al (1995), the algorithm of the WTMM is composed with five steps which are (Ouadfeul, 2020):

1-Calcultation of the Continuous Wavelet Transform (CWT) which is a function of time or the space and the scale.
2-Calculation of Maxima of the Modulus of the CWT
3-Calculation of the function of Partition $Z(q, a)$.
4-Estimation of the spectrum of exponents $\tau(q)$.
5-Estimation of the spectrum of singularities $D(h)$.
For more details about the 1D WTMM method we invite readers to the paper of Arneodo et al (1996) or Ouadfeul and Aliouane (2011).

3 .Takagi model

One the popular Pandemic models is the Takagi curve, construct the curve with the aid of the function θ: R → R which measures the distance from every point x to its closest integer:

$$\theta(x) = dist(x, Z) \qquad (03)$$

We compute the graph of an approximation of the Takagi function for an n great enough in figure 1. This graph is a classical example of a fractal.

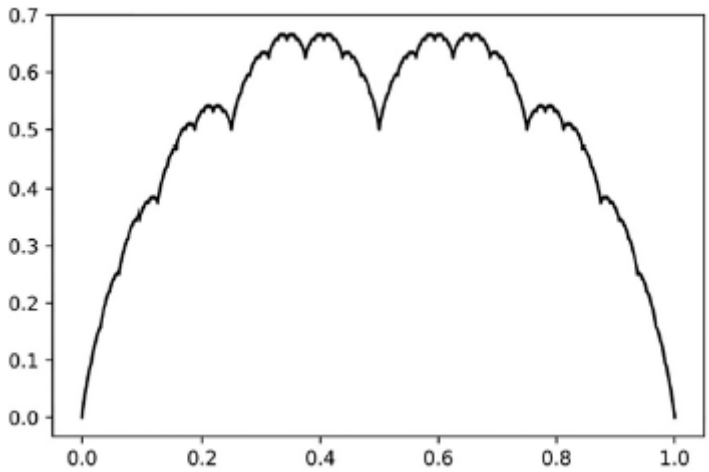

Figure 1 Graph of the Takagi function (Pecurar and Necula, 2020)

Modifying the form of this function as$\tau(x) = \sum_{i=0}^{n} \frac{1}{c^i} \theta(2^i x)$ for every $x \in [0,1]$

with c varying between $(-2\ ,\ 2)$ we obtain new functions. The graph in figure 1 is obtained for computing the function $\tau(\ x\ )$ for100 linearly spaced points in the interval [0,1], with c randomly chosen in $(-2\ ,\ 2)$ at each iteration. Figure 2 shows an example of the randomized Takagi function (Pecurar and Necula, 2020).

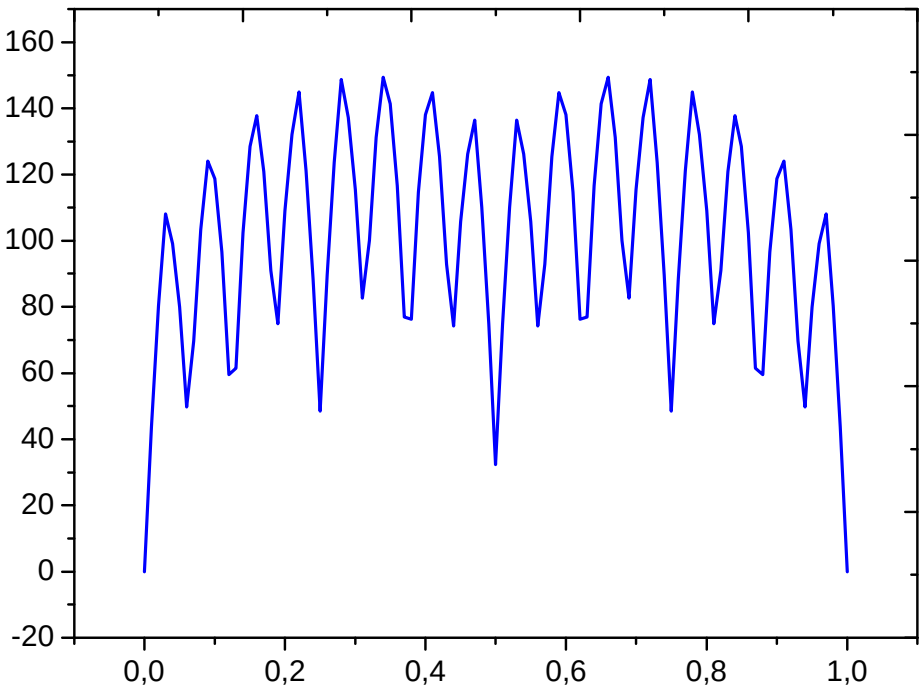

Figure 2 Graph of a randomized modified Takagi function.

4. Case of Algeria

The first case to be analyzed is the daily cases for Algeria, data form Health World Organization (HWO) COVID-19 dashboard are used, figure 3.a shows the graph of the daily cases, the date of first case observed is 25th of February 2020, the number of days since the first case is 192.

Figure 3.b shows the modulus of the continuous wavelet transform in the (time-frequency) domain, analyzing is the Complex Morlet. Figures 3.c and 3.d show the spectra of exponents and singularities, we can observe that the spectrum of exponents has not a linear shape and the spectrum of singularities is not concentrated in one point, which confirm the multifractal behavior of the COVID-19 daily cases in Algeria. High Holder exponents are dominant in the spectrum of singularities which confirm the absence of the high frequency components in the daily cases signal (spikes).It demonstrates that the COVID-19 pandemic fellow a randomized Gaussian model:

$$NDC(t) = A_0 e^{-((t-T)/b)^2} + R(t) \qquad (04)$$

Where $T = 152$, $A_0 = 675$

R(t) is the random component.

b: define the lobe opening, for determination of b we choose a point t_0 in the curve with $R(t_0) \approx 0$, For example for the day 125 the daily cases number is 283.

So:

$NDC(125) = 675 * e^{-((125-152)/b)^2}$=286

$-(\frac{27}{b})^2$=-085, b=29.28

$$NDC(t) = 675 * e^{-((t-152)/29.28)^2} + R(t)$$

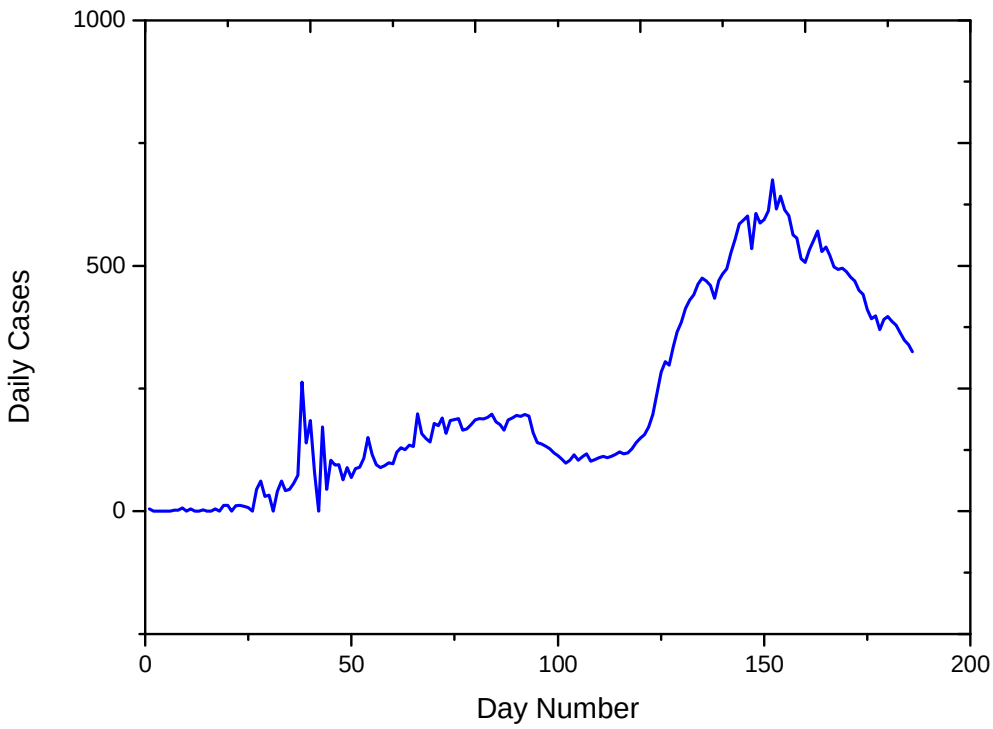

Figure 3.a Daily cases in Algeria

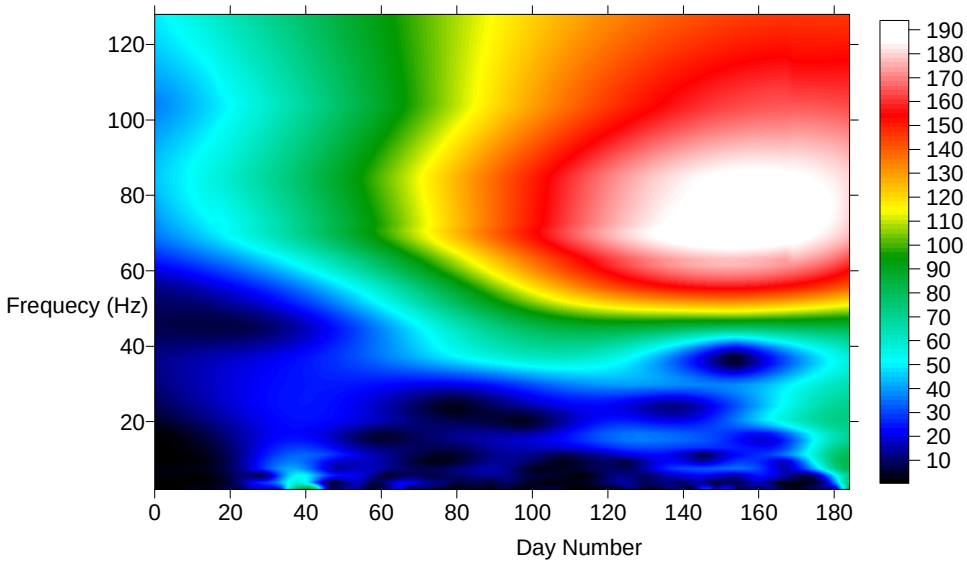

Figure 3.b Modulus of the continuous wavelet transform of the daily cases in Algeria

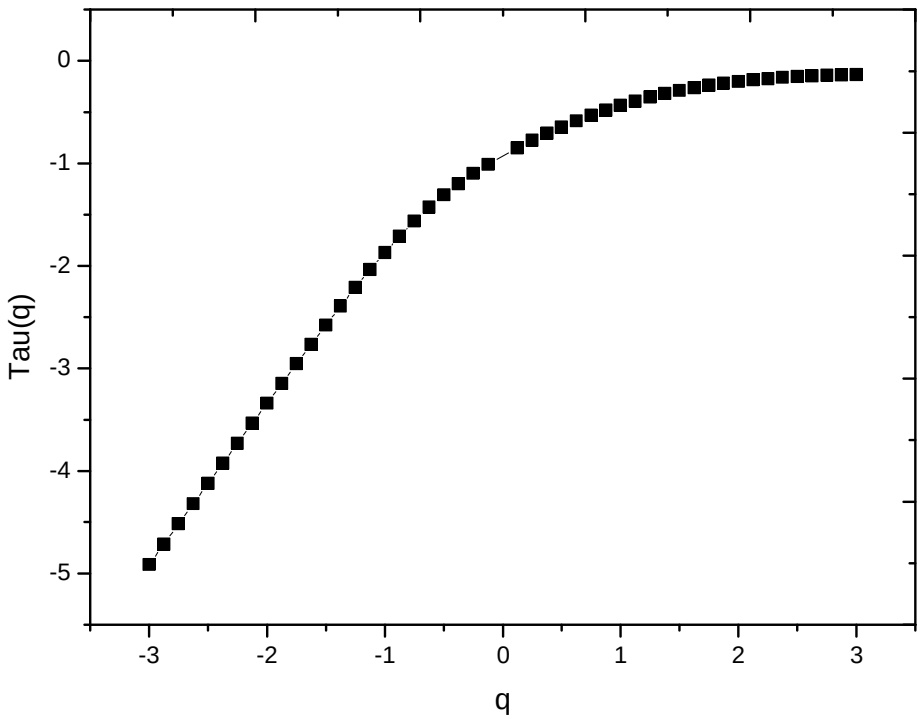

Figure 3.c Spectrum of exponents of the daily cases of Algeria

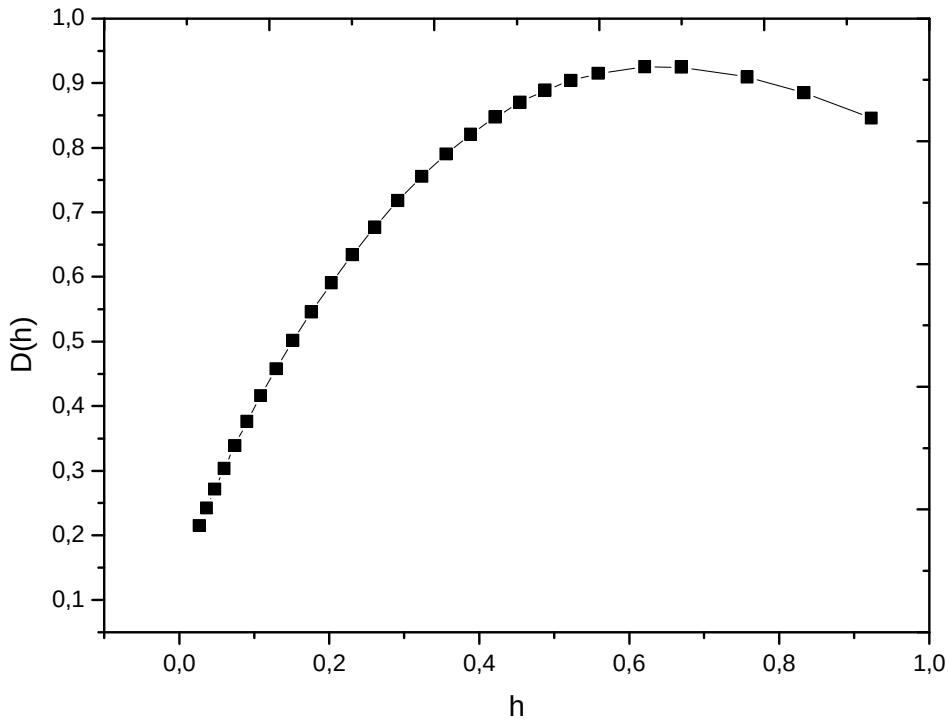

Figure 3.d Spectrum of singularities of the daily cases of Algeria

Figure 4.a shows the daily death in Algeria, we can observe that me maximum of deaths was between the 35 and 50 days form the first day of the observed case, after that there is a stability in the daily cases (between 5-15 cases). Figure 4.b shows that modulus of the continuous wavelet transform in the time-frequency domain.

Figure 4.c shows the spectrum of exponents, it has a nonlinear behavior demonstrating the multifractal behavior of the daily death cases. Figure 4.d shows the spectrum of singularities, it has a hyperbolic form with dominant low Holder exponents. This is due the variation in the health conditions (chronic illness such as diabetes, arterial hypertension and pneumonic illnesses).

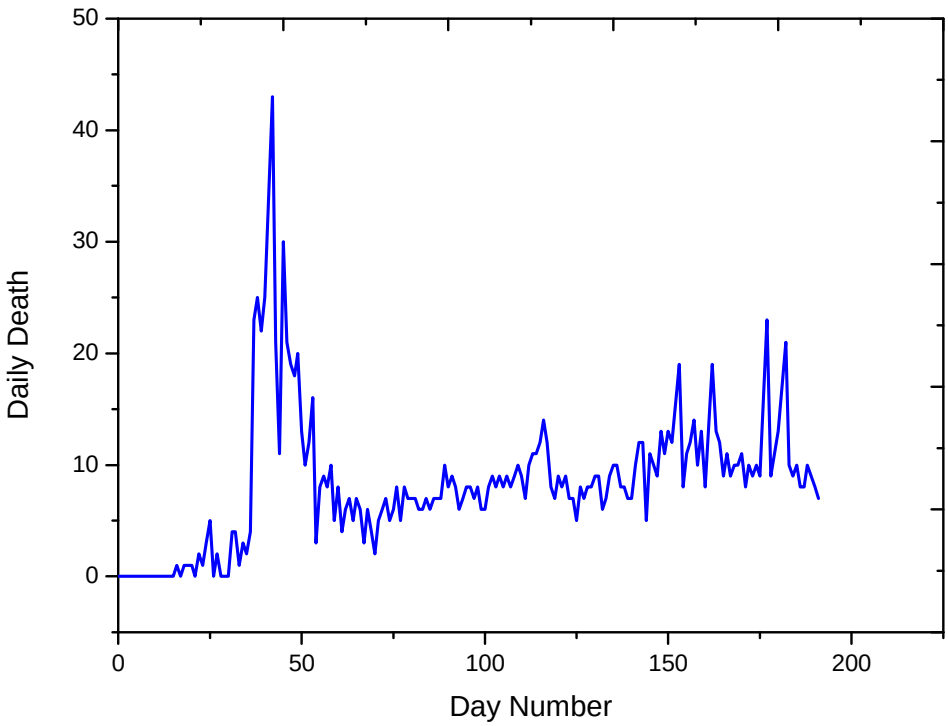

Figure 4.a Daily death in Algeria

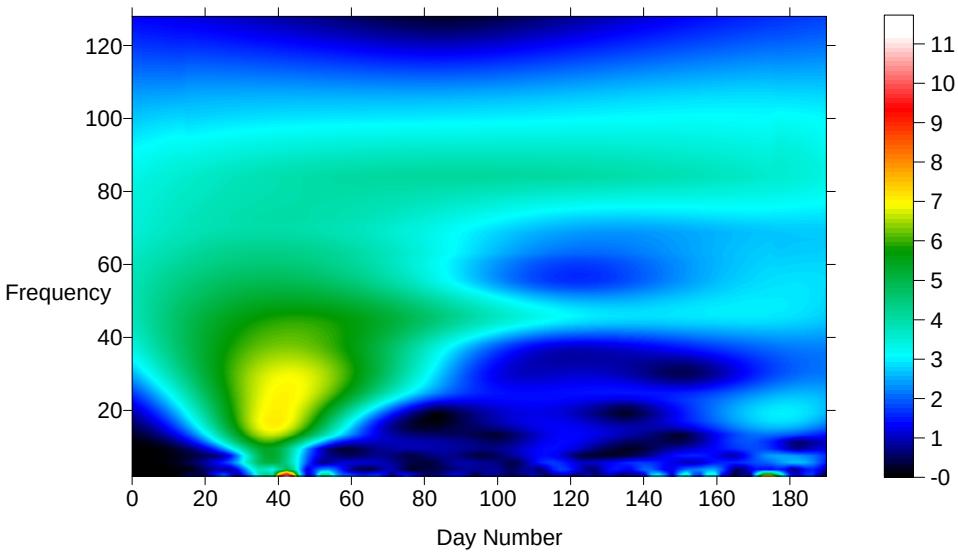

Figure 4.b Modulus of the continuous wavelet transform of the daily death in Algeria

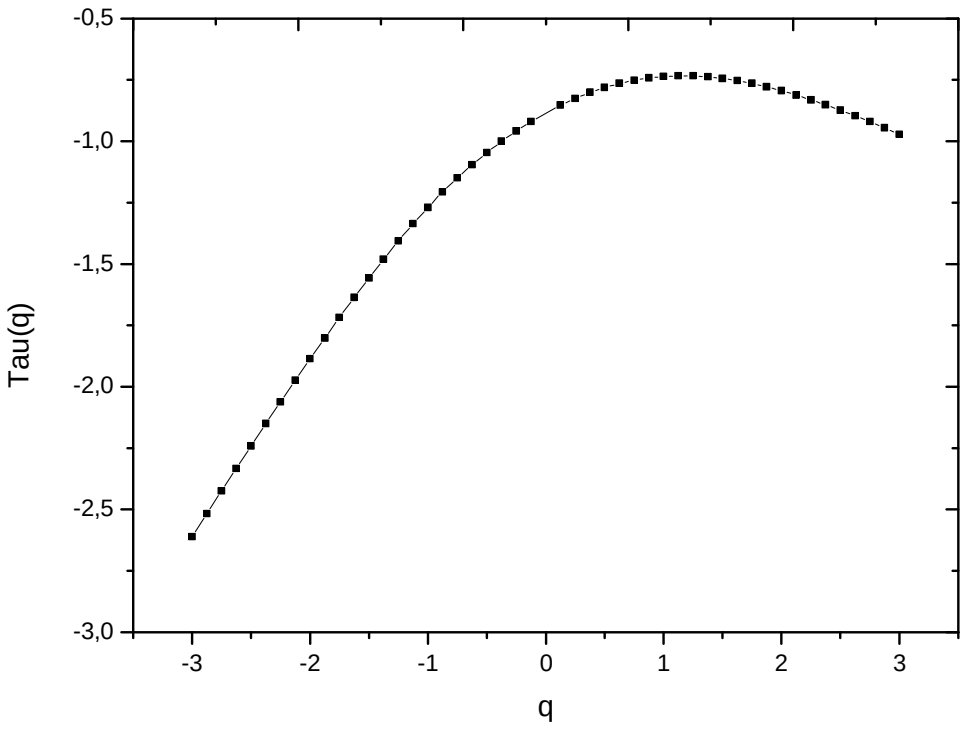

Figure 4.c Spectrum of exponents of the daily death of Algeria

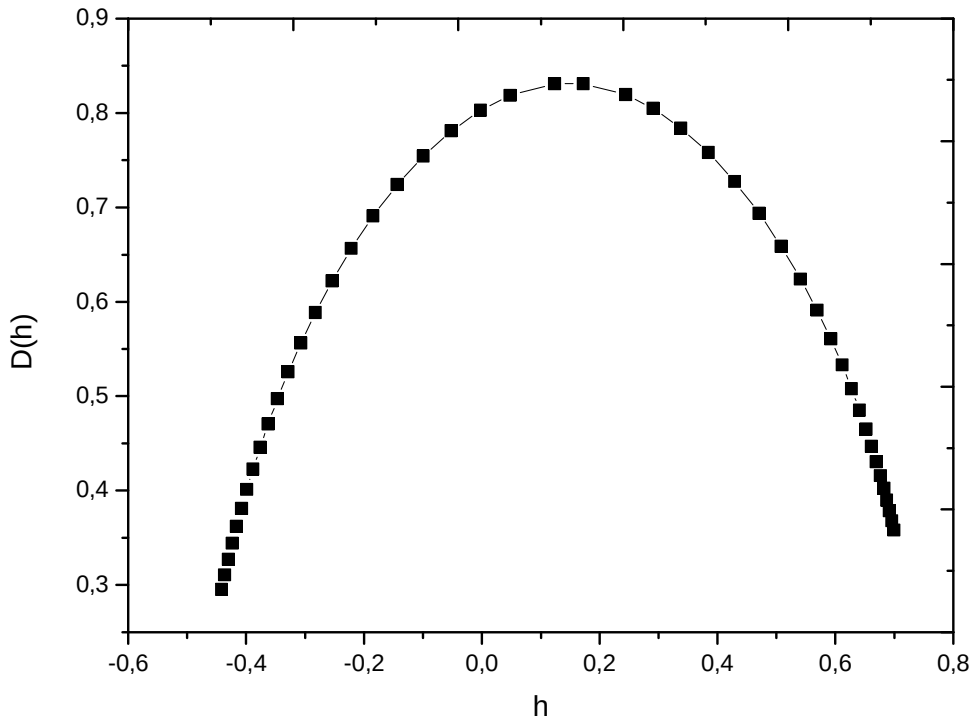

Figure 4.d Spectrum of singularities of the daily death in Algeria

5. Case of USA

Figure 5.a shows the daily cases in USA, the number of infection is higher that Algeria (this is due to the higher number of population). Figure 5.b shows the modulus of the continuous wavelet transform in (t-f) domain, while figure 5.c shows the graph of the spectrum of exponents, which confirm the multifractal behavior of the daily cases in this country. Figure 5.d shows the spectrum of singularities versus the Holder exponents, we can observe that the Holder exponents are very low (<0.53), which confirm the presence of the high frequency components only in the daily cases signal. The presence of random character in the SARS-CoV COVID-19 pandemic spread in USA is due to the non-respect of confinement in this country. The first observed case was in 20th of January 2020, we observe also that the SARS-CoV2 coronavirus has the maximum aggressiveness between June and September 2020. The propagation looks like will become more stable in the future. Figure 6.a shows the graph of the daily death in USA, we can observe that the maximum death number was during the period of April-June 2020 this may be due to the version the SARS-CoV2 coronavirus that was very dangerous and fatal in this period, since the virus is far from stability and the equilibrium and undergoes a lot of mutation process (Raoult, 2020; Mandal et al, 2020; Ouadfeul, 2020).

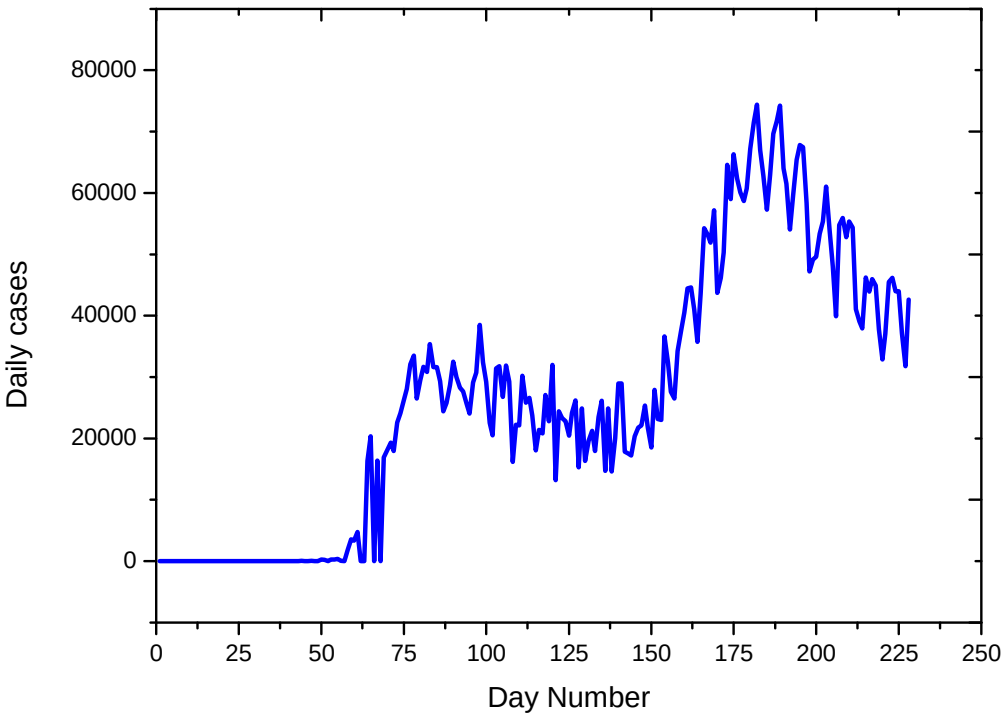

Figure 5.a Daily cases in USA

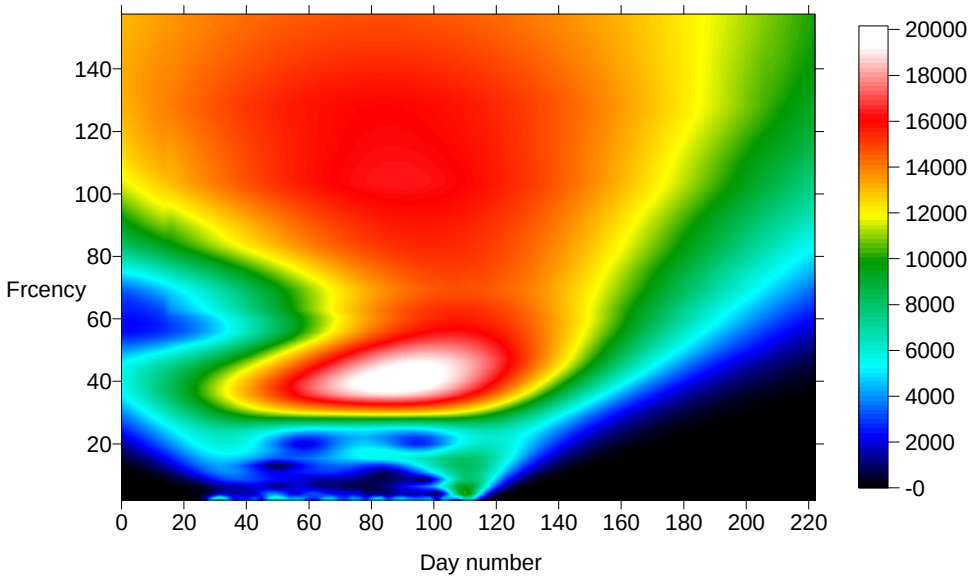

Figure 5.b Modulus of the continuous wavelet transform of the daily cases in USA

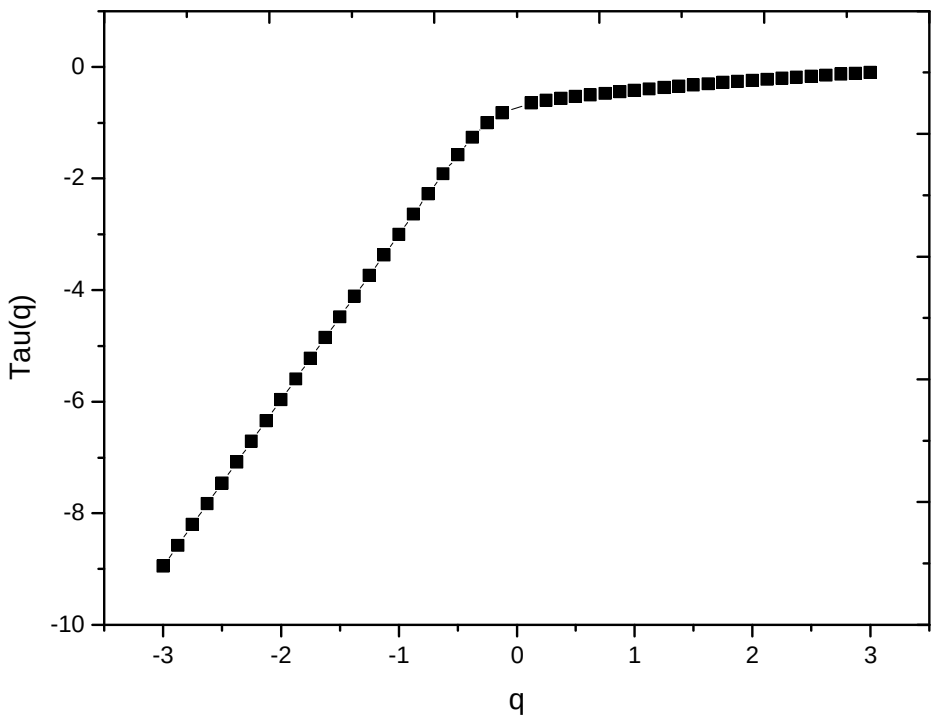

Figure 5.c Spectrum of exponents of the daily cases in USA

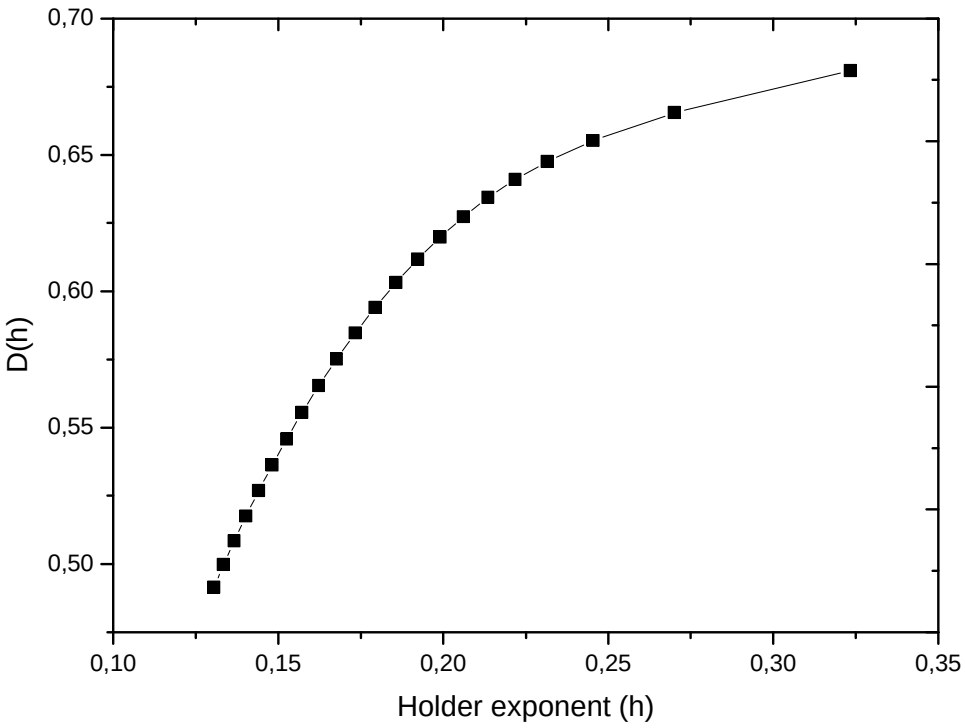

Figure 5.d Spectrum of singularities of the daily cases in USA

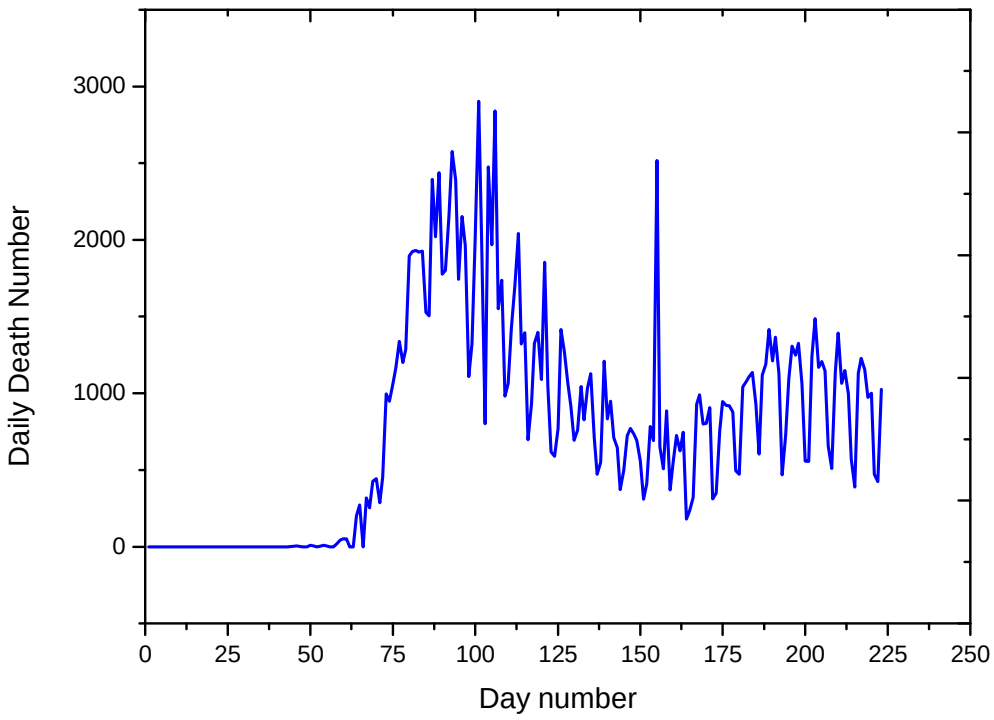

Figure 6.a Daily death in USA

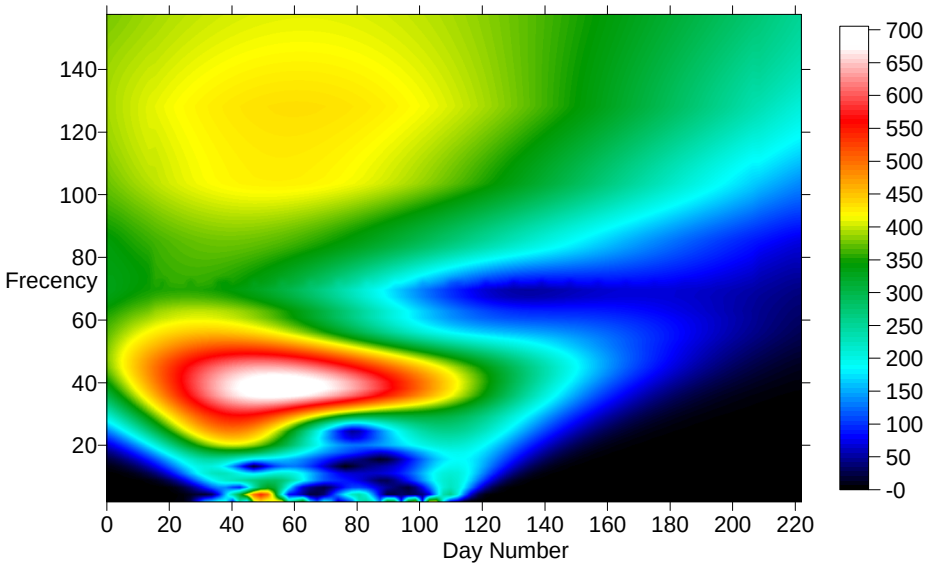

Figure 6.b Modulus of the continuous wavelet transform of the daily death in Algeria

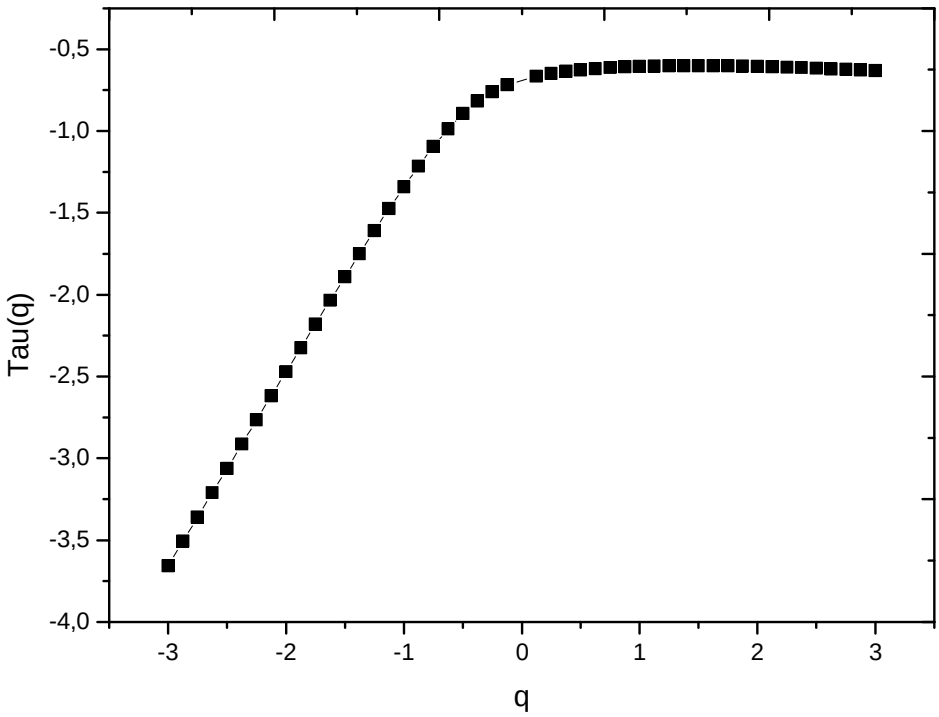

Figure 6.c Spectrum of exponents of the daily death in USA

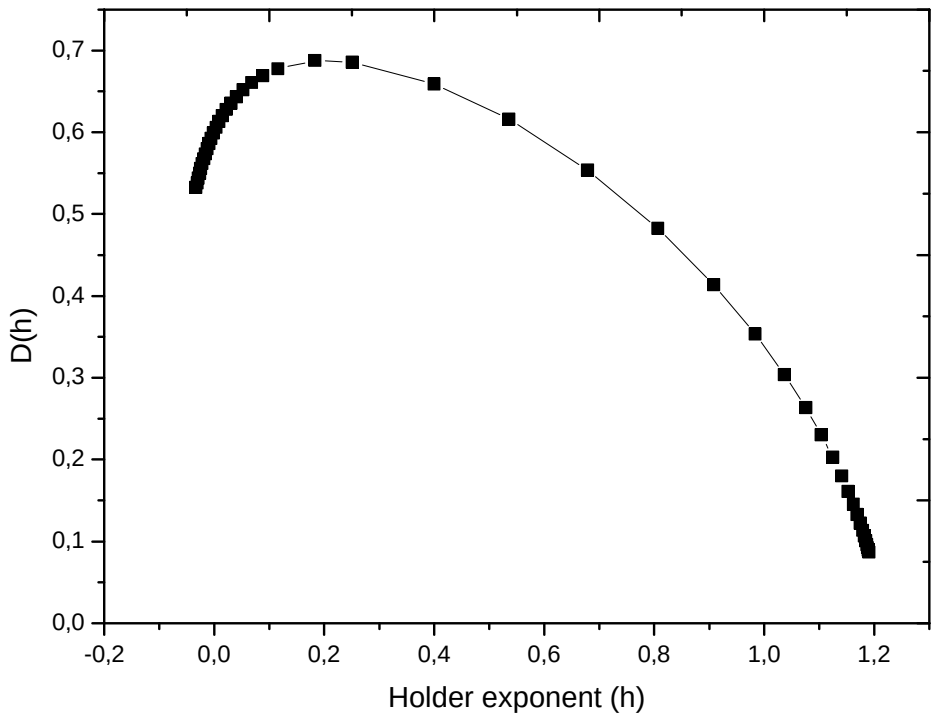

Figure 6.d Spectrum if singularities of the daily death in USA

6. Case of Russia:

Figure 7.a shows the graph of daily cases in Russia, it is in decrease. The first observed case was in the 31th of January 2020, the maximum number of cases is between May-September 2020. Figure7.b shows the modulus of the continuous wavelet transform, the analyzing wavelet is the complex Morlet, figure 7.c shows the spectrum of exponents which exhibits a nonlinear behavior demonstrating the multifractal behavior of COVID-19 daily cases signal in Russia. Figure 7.d shows the graph of the spectrum of singularities versus the Holder exponents, we can observe the dominance of the range of Holder exponents between [0.4-1] which confirm the dominance of medium to low frequencies components in the daily cases signal. This is due to the progressive decrease in the pandemic daily cases.

Figure 8.a shows the graph of the daily death in Russia, it looks like a randomized modified Takagi function, the number of daily death is in decrease. Figure 8.b shows the modulus of the continuous wavelet transform and figure 8.c shows the spectrum of exponents which exhibits a nonlinear behavior confirming the multifractal behavior of the daily death in Russia.

Figure 8.d shows the graph the spectrum of singularities, the dominance of the low Holder exponents is clear in here. This confirm the high variation in the daily death number due to health conditions of the infected people (chronic illnesses).

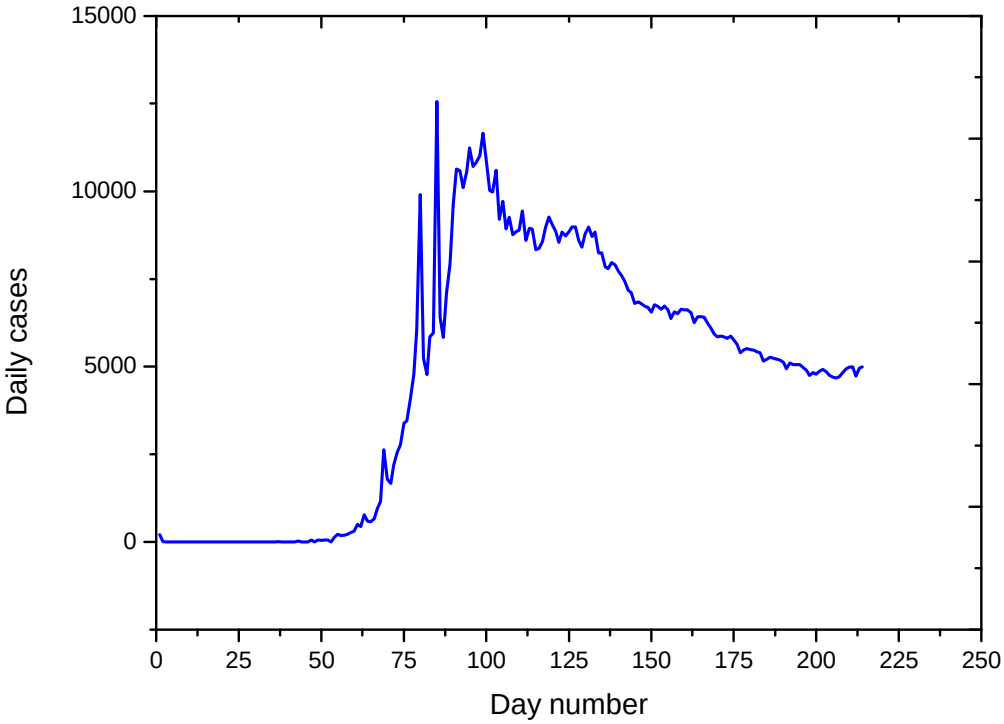

Figure 7.a Daily cases in Russia

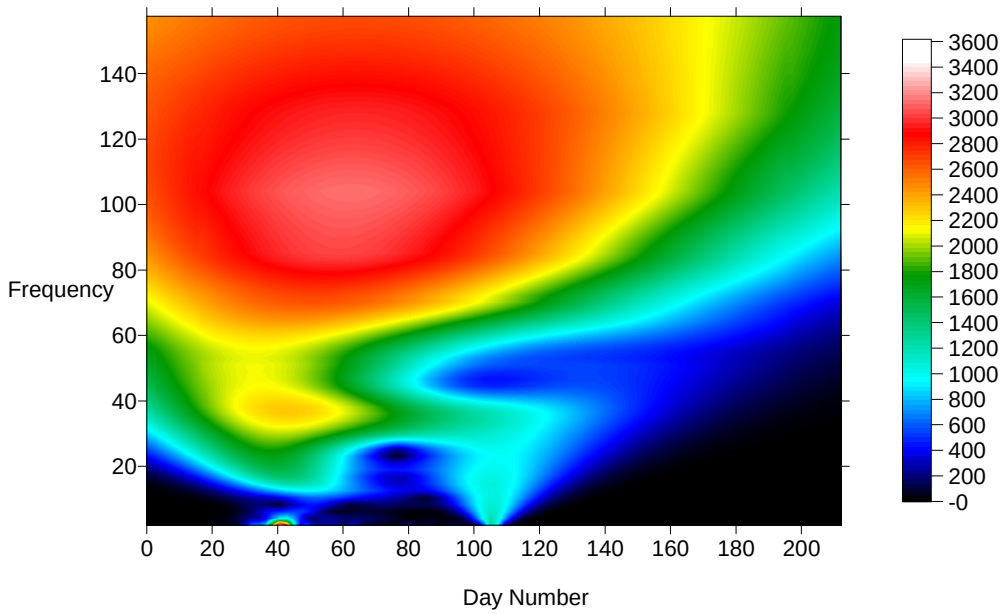

Figure 7.b Modulus of the continuous wavelet the daily cases in Russia

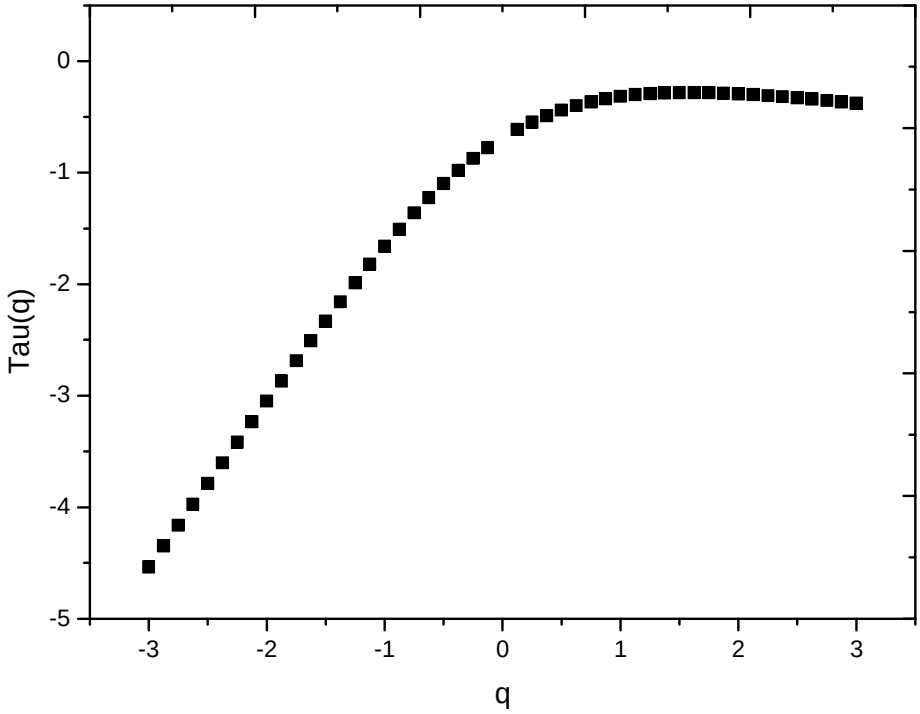

Figure 7.c Spectrum of exponents of the daily cases in Russia

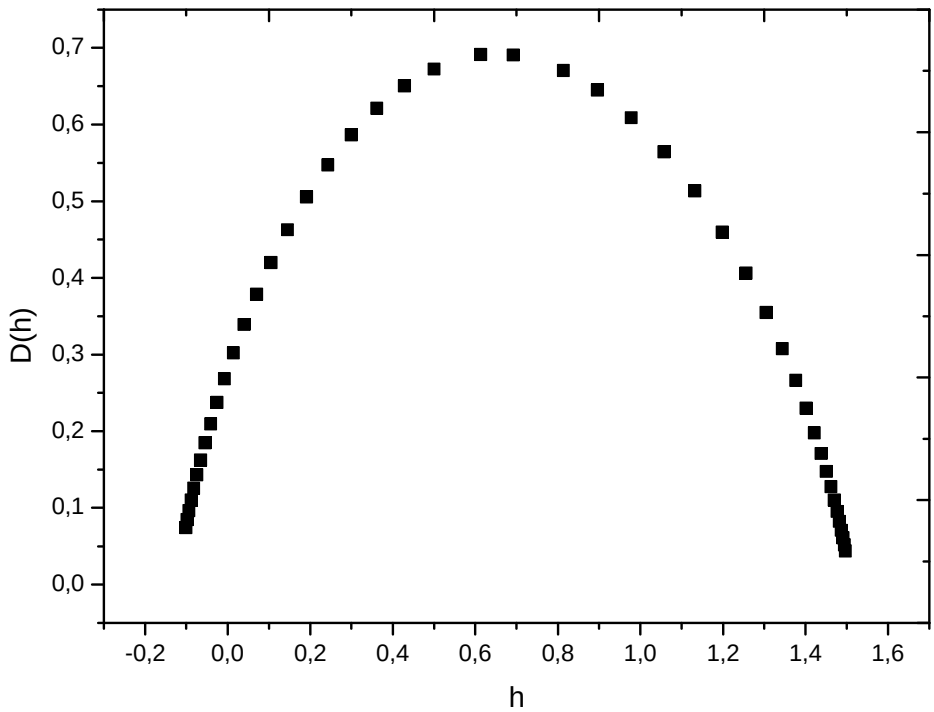

Figure 7.d Spectrum of singularities of the daily cases in Russia

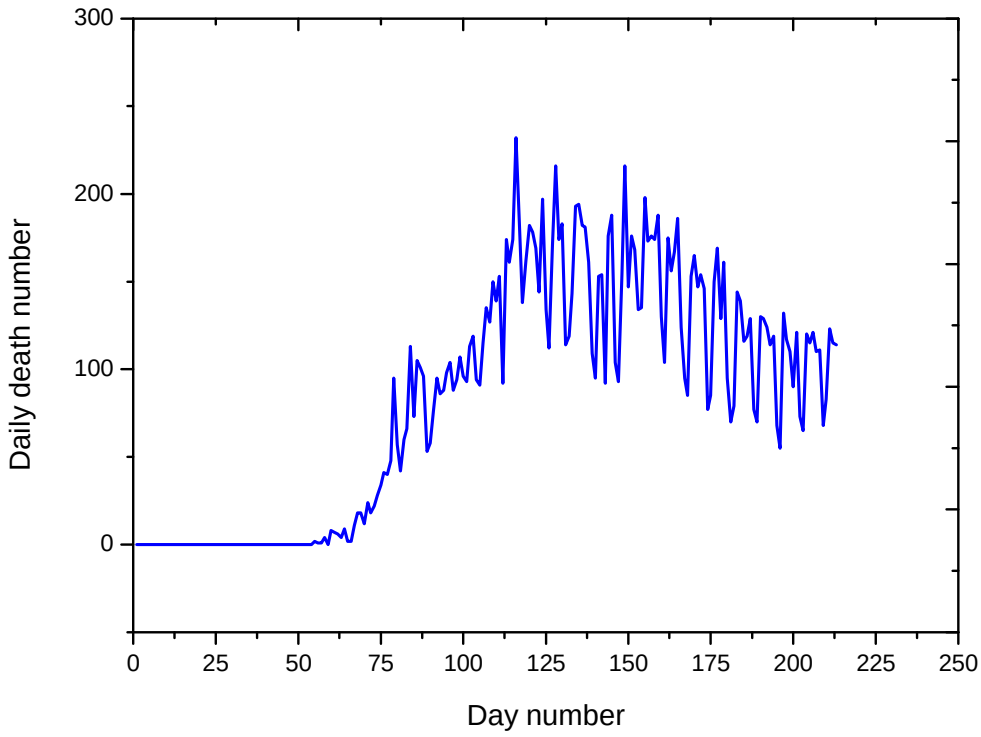

Figure 8.a Daily death in Russia

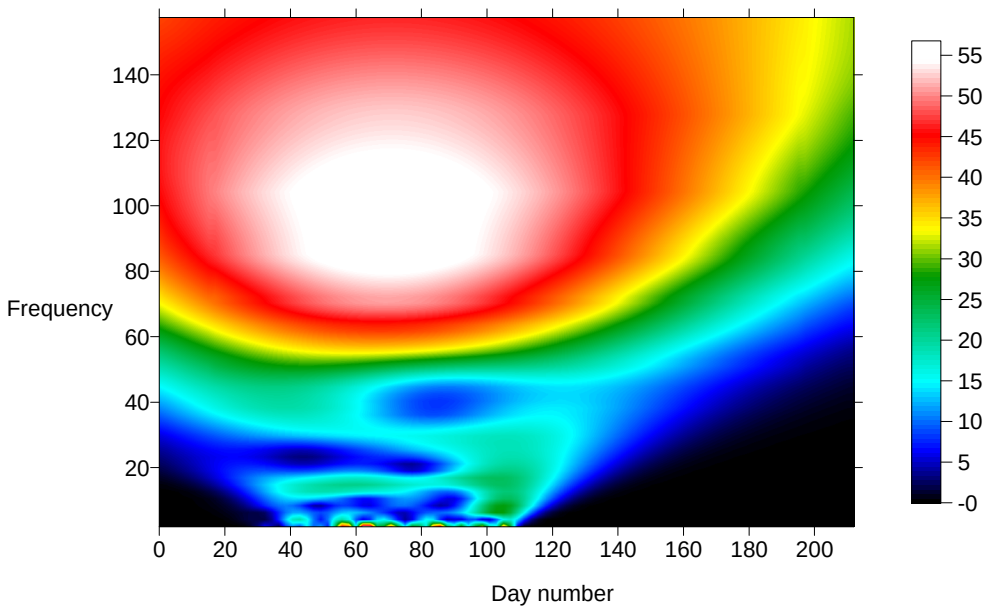

Figure 8.b Modulus of the continuous wavelet transform in the (time-frequency) domain of daily death in Russia

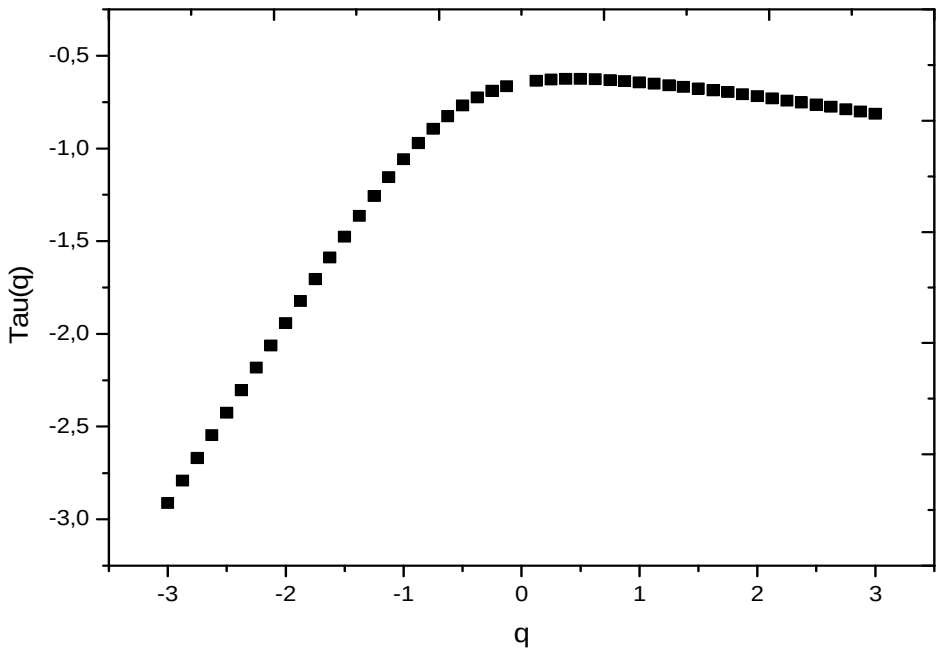

Figure 8.c Spectrum of exponents of daily death in Russia

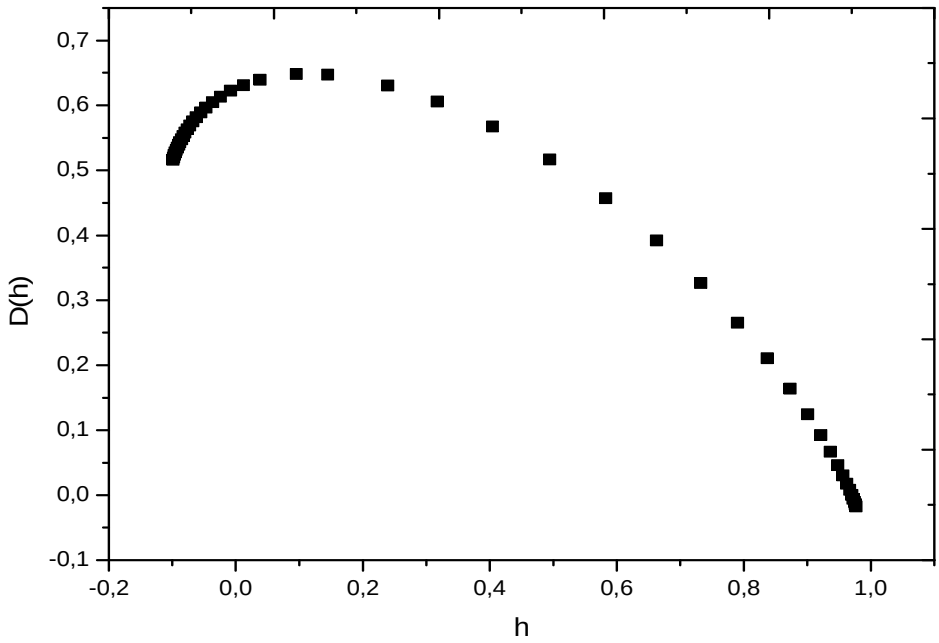

Figure 8.d Spectrum of singularities of the daily death in Russia.

7. Case of Italy

Figure 9.a shows the COVID-19 daily cases in Italy, the first observed case was in the 29th if January 2020, the maxima of pandemic was between February-Mai 2020, after that the situation become stable until the beginning of the month of August where a second wave of the pandemic seems to be in the horizon. Figure 9.b shows the modulus of the continuous wavelet transform, while figure 9.c shows the spectrum of exponents versus q which is demonstrating the multifractal behavior of SARS-CoV2 COVID-19 epidemic in Italy. Figure 9.d shows the spectrum of singularities, we can observe the dominance of the high Holder exponents, which means the absence of the high frequency components in this signal. The origin of absence of the high frequency components is the progressive increase of the daily cases. Figure 10.a shows the daily death of COVID-19 pandemic in Italy, the maximum death number was between Mars and Mai 2020, after that the number of death was very low. This due to the current version of SARS-CoV2 coronavirus which becomes less fatal.

Figure 10.b shows the modulus of the continuous wavelet transform in the (t-f) domain, while figures10.c and 10.d show the graphs of the spectra of exponents and singularities, the multifractal behavior of the daily death is clearly demonstrated in these spectra. The low roughness coefficients character is dominant in this signal; the origin of this last is the variation in the health conditions of infected patients.

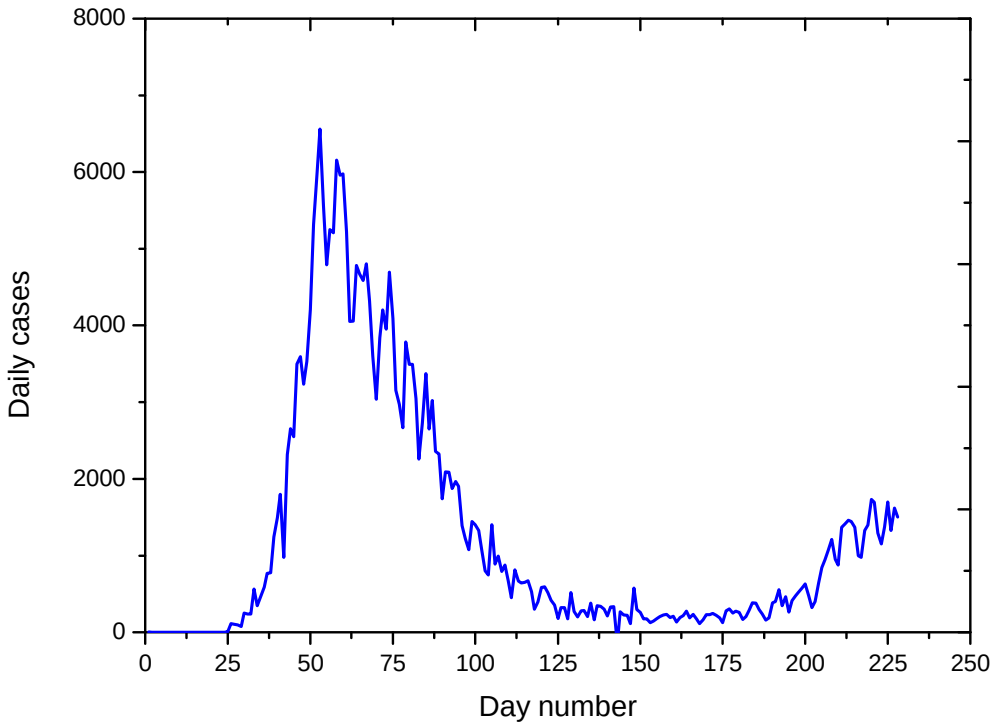

Figure 9.a Graph of the daily cases in Italy

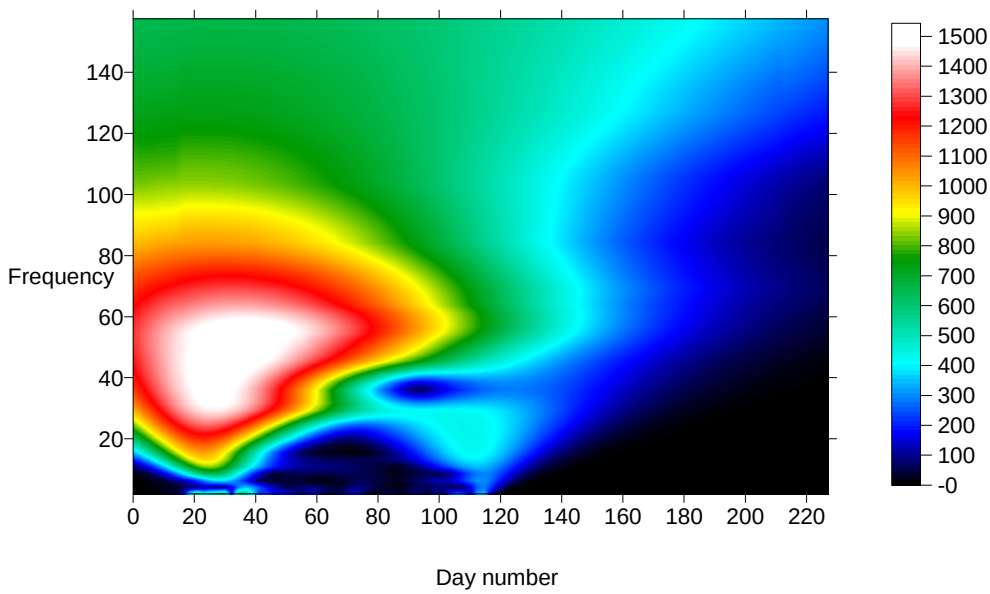

Figure 9.b Modulus of the continuous wavelet transform of daily cases in Italy

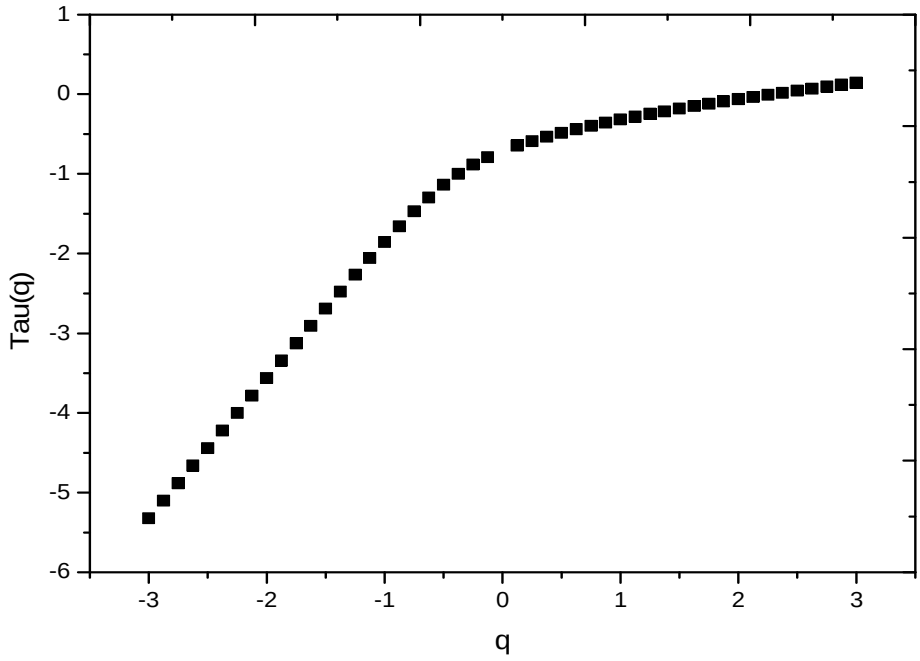

Figure 9.d Spectrum of exponents of the daily cases in Italy

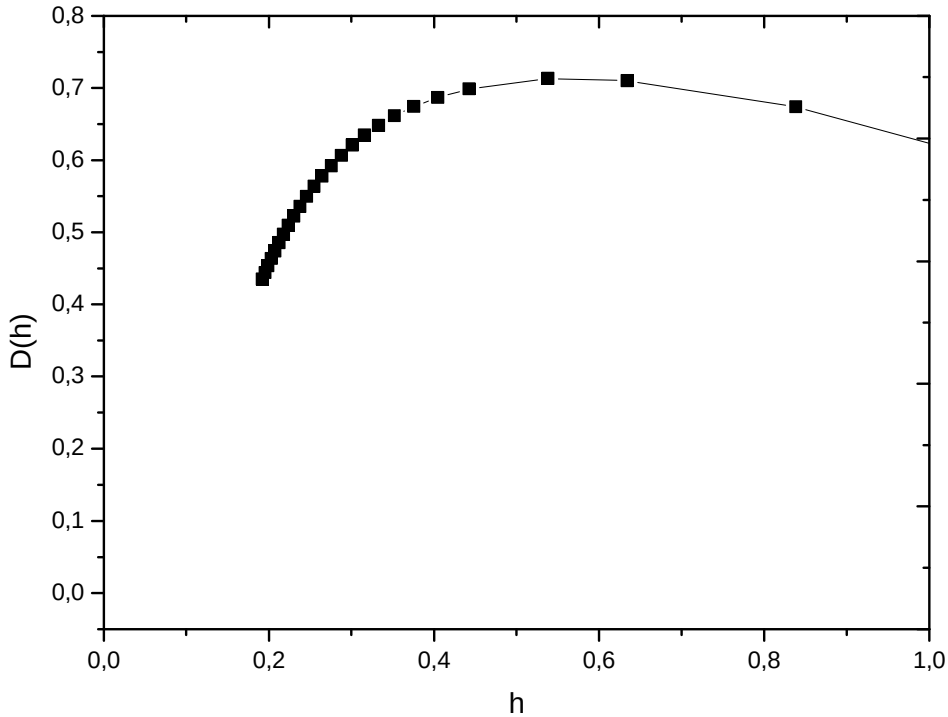

Figure 9.d Spectrum of singularities of the daily cases in Italy

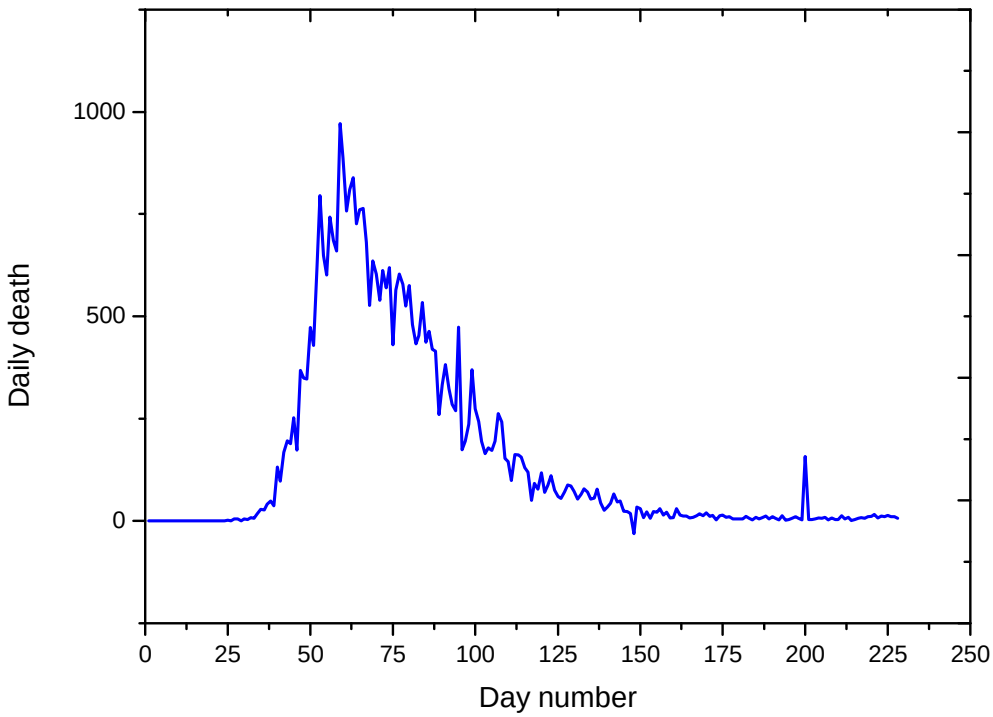

Figure 10.a Graph of the daily death in Italy

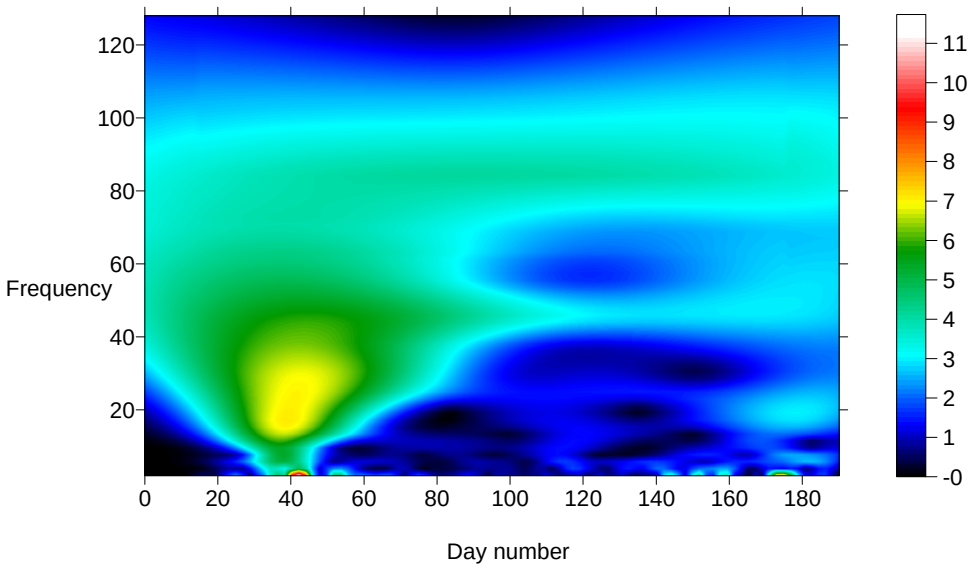

Figure 10.b Modulus of the continuous wavelet transform of the daily death in Italy

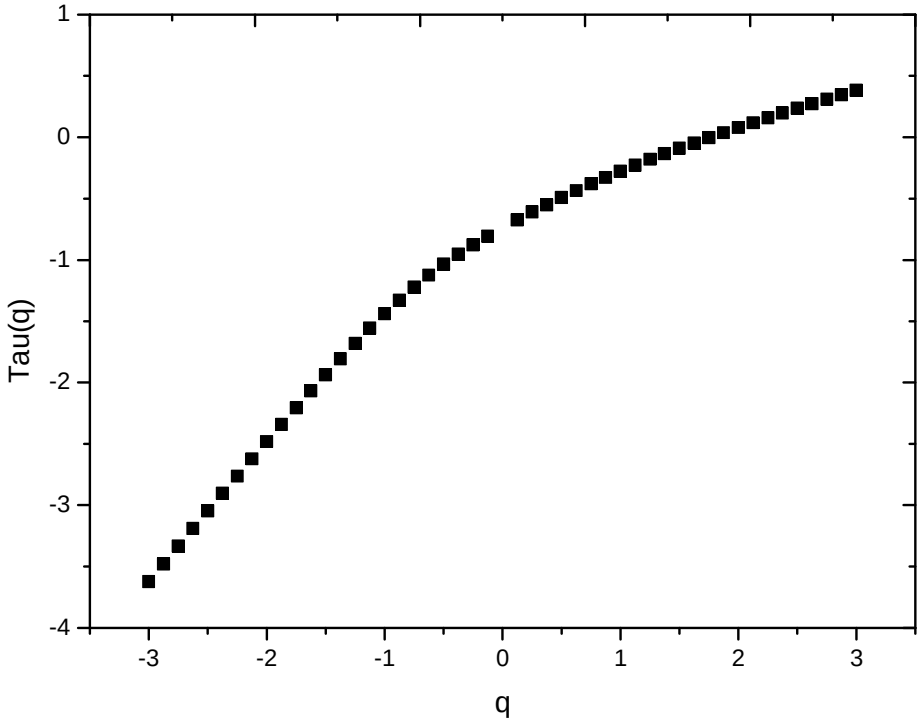

Figure 10.c Spectrum of exponents of the daily death in Italy

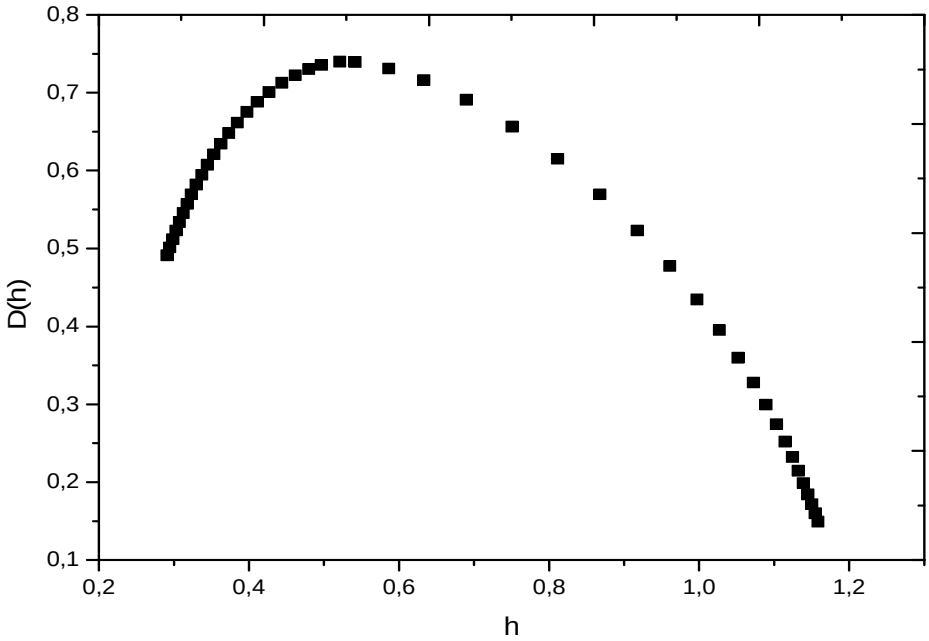

Figure 10.d Spectrum of singularities of the daily death in Italy

8. Conclusion

We have analyzed the daily and death cases of SARS-CoV2 COVID-19 pandemic using the wavelet transform modulus maxima lines method, data of the World Health Organization are used. The case of Algeria, USA, Federation of Russia and Italy are studied, the multifractal behavior in all time series is demonstrated.

The dominance of the high/low Holder exponents in the spectrum of singularities is controlled by the random respect of distancing and confinement protocols imposed by the governments, while the dominance in the daily death cases is mainly controlled by the health condition of the infected patients.

Decrease and low values of the daily death number in Italy is most probably due to the current version of SARS-CoV-2 coronavirus (it undergoes mutation) which currently less dangerous and fatal.

COVID-19 daily cases in Algeria fellow a randomized Gaussian model, while the daily death in Federation of Russia fellows the randomized Takagi function.

A second wave of the pandemic seems to be in the front in Italy by consequence a new protocol is imposed.

SARS-CoV2 COVID-19 pandemic spread in the world fellows a variety of models, modeling them is a challenge, each model depends on the confinement/distancing protocol and protocol respect, traditions of peoples and architectures of the cities.

References

Arneodo, A., Bacry, E., & Muzy, J.-F., 1995, The thermodynamics of fractals revisited with wavelets. *Physica A* **213**, 232-275.

Arneodo, A., Bacry, E., 1995,Ondelettes ,multifractal et turbelance de l'ADN aux croissances cristalines, Diderot editeur arts et sciences ,Paris, 1995.

Arneodo, A., Grasseau, G., and Holschneider, M., 1988, Wavelet transform of multifractals,Phys. Rev. Lett. 61:2281-2284, 1988.

Bertozzi, Franco, E., Mohler, G., Short, M.B., and Sledge, D., 2020, The challenges of modeling and forecasting the spread of COVID-19, 16732–16738 j PNAS j July 21, 2020 j vol. 117 j no. 29.

Grossman, A., and Morlet, J.-F, 1985, Decomposition of functions into wavelets of constant shape , and related transforms , in :Streit , L., ed., mathematics and physics ,lectures on recents results , World Scientific Publishing , Singaporemm 1985 .

Health World Organization, 2020, Data as received by WHOfromnational authorities by 10:00 CEST, 23 April 2020Coronavirus disease 2019 (COVID-19) Situation Report –94.

Ivorra B, Gómez S, Glowinski R, Ramos AM. Nonlinear Advection–Diffusion–Reaction Phenomena Involved in the Evolution and Pumping of Oil in Open Sea: Modeling, Numerical Simulation and Validation Considering the Prestige and Oleg Naydenov Oil Spill Cases. Journal of Scientific Computing. 2015;70(3):1–27.

Mandal, R.K. Singh, S., Sharma, S.K., Zubbair Malik, M.D., and Broj en Singh, R.K., 2020, Complexity in SARS-CoV-2 genome data: Price theory of mutant isolates; preprint https://doi.org/10.1101/2020.05.04.077511

Ouadfeul, S. and Aliouane., L., 2011, Multifractal analysis revisited by the continuous wavelet transform applied in lithofacies segmentation from well-logs data, International Journal of Applied Physics And Mathematics (IJAPM), doi: 10.7763/ijapm.2011.v1.3.

Ouadfeul, S.A., 2020, Multifractal Analysis of SARS-CoV-2 Coronavirus genomes using the wavelet transform, **doi:** https://doi.org/10.1101/2020.08.15.252411.

Pacurar, C.M., Necula, B.-R., 2020, An analysis of COVID-19 spread based on fractal interpolation and fractal dimension, Chaos, Solitons and Fractals, https://doi.org/10.1016/j.chaos.2020.110073

Raoult, D., 2020, Le Covid-19 présente une «surmutation», affirme le professeur Didier Raoult ; Par Steve Tenré, Publié le 9 septembre 2020 à 09:33, mis à jour le 9 septembre 2020 à 10:18, Le Figaro