medRxiv preprint doi: https://doi.org/10.1101/2020.09.11.20192690; this version posted September 13, 2020. The copyright holder for this preprint (which was not certified by peer review) is the author/funder, who has granted medRxiv a license to display the preprint in perpetuity.

It is made available under a CC-BY-NC-ND 4.0 International license .

TITLE: Development of a serological assay to identify SARS-CoV-2 antibodies in COVID-19 patients

RUNNING TITLE: Antibody test for COVID-19

AUTHOR LIST:

Huynh, Angela[1], Arnold, Donald M.[1,2,3], Kelton, John G.[1,2], Smith, James W.[1], Moore, Jane C.[1], Chetty, Vasudhevan T.[4], Stacey, Hannah D.[5,6,7], Ang, Jann C.[5,6,7], Chagla, Zain[1,8], Harvey, Bart J.[9,10], Bowdish, Dawn ME[5,6,11], Miller, Matthew S.[5,6,7], Nazy, I[1,2]

AFFILIATE INSTITUTIONS:

[1]Department of Medicine, Michael G. DeGroote School of Medicine, McMaster University, Hamilton, Ontario, Canada; [2]McMaster Centre for Transfusion Research, Hamilton, Ontario, Canada; [3]Canadian Blood Services, Hamilton, Ontario, Canada; [4]HRLMP McMaster University, St Joseph's Healthcare Hamilton, Hamilton, ON, Canada; [5]Michael G. DeGroote Institute for Infectious Disease Research, Hamilton, Ontario, Canada; [6]McMaster Immunology Research Centre, Hamilton, Ontario, Canada; [7]Department of Biochemistry and Biomedical Sciences, McMaster University, Hamilton, Ontario, Canada; [8]Division of Infectious Diseases, Department of Medicine, McMaster University, Hamilton, Ontario, Canada; [9]Hamilton Public Health Services, Hamilton, Ontario, Canada; [10]Dalla Lana School of Public Health, University of Toronto, Toronto, Ontario, Canada; [11]Department of Pathology and Molecular Medicine, McMaster University, Hamilton, Ontario, Canada

medRxiv preprint doi: https://doi.org/10.1101/2020.09.11.20192690; this version posted September 13, 2020. The copyright holder for this preprint **(which was not certified by peer review)** is the author/funder, who has granted medRxiv a license to display the preprint in perpetuity.

It is made available under a CC-BY-NC-ND 4.0 International license .

CORRESPONDENCE AUTHOR(S):

Ishac Nazy, PhD

HSC 3H53

1280 Main Street West

Hamilton, ON, Canada L8S 4K1

Tel: (905) 525-9140 x20242

Fax: (905) 529-6359

Email: nazii@mcmaster.ca

Abstract word count: 150 words

Word count: 3443

Table and Figures: 2 tables, 5 figures

References: 50

medRxiv preprint doi: https://doi.org/10.1101/2020.09.11.20192690; this version posted September 13, 2020. The copyright holder for this preprint (which was not certified by peer review) is the author/funder, who has granted medRxiv a license to display the preprint in perpetuity.

It is made available under a CC-BY-NC-ND 4.0 International license .

Abstract:

Coronavirus Disease 2019 (COVID-19) is a global pandemic caused by the severe acute respiratory syndrome coronavirus 2 (SARS-CoV-2). While molecular assays are used to detect viral genetic material for the diagnosis of acute infection, reliable serological assays are needed to measure immunity against SARS-CoV-2. In this report, we describe an enzyme-linked immunosorbent assay (ELISA) that detects antibodies against the following SARS-CoV-2 recombinant proteins: the full-length spike (S) protein and the receptor-binding domain (RBD). Our assay is sensitive and specific for immunoglobulin (Ig) G, IgA and IgM anti-S protein and anti-RBD antibodies. Samples were pre-treated with Triton X-100 to inactivate potential virus without affecting antibody detection. Our in-house ELISA performed as well as the commercial EUROIMMUN and Ortho assays for anti-SARS-CoV-2 antibodies. This method provides a high-throughput assay that does not require specialized instrumentation and can be widely used to determine immunity and the dynamic range of antibodies found within SARS-CoV-2.

Keywords: COVID-19, SARS-CoV-2, serology, ELISA, IgG, IgA, IgM antibodies

medRxiv preprint doi: https://doi.org/10.1101/2020.09.11.20192690; this version posted September 13, 2020. The copyright holder for this preprint (which was not certified by peer review) is the author/funder, who has granted medRxiv a license to display the preprint in perpetuity.

It is made available under a CC-BY-NC-ND 4.0 International license .

Introduction:

Coronavirus disease 2019 (COVID-19) is caused by the severe acute respiratory syndrome coronavirus 2 (SARS-CoV-2) [1]. Containment of the virus has been challenged by asymptomatic and pre-symptomatic spread of SARS-CoV-2 [2]. Approximately 20% of symptomatic infections are severe and disproportionately impact the elderly population and patients with underlying health conditions [3, 4]. Symptoms of SARS-CoV-2 infection typically appear 2-14 days after viral exposure; however, asymptomatic carriers can transmit the virus [5]. It is estimated that up to 80% of people with COVID-19 have mild or asymptomatic disease and asymptomatic transmissions account for half of all COVID-19 cases [6-8]. Thus, serology is essential to capture actual infection rates as it captures both asymptomatic and symptomatic infections.

The laboratory diagnosis of COVID-19 is made using real-time reverse-transcription polymerase chain reaction (RT-PCR) detection of viral mRNA using nasal or throat swabs [9-12]. In the 4 days before the typical time of symptom onset, the probability of a false-negative result by RT-PCR decreases from 100% to 67% [13]. Viral RNA is detectable as early as the first day of symptoms and peaks within the first week of symptom onset [10]. RT-PCR positivity starts to decline by week 3 and subsequently becomes undetectable; however, PCR positivity may persist beyond three weeks in severely ill and hospitalized patients when most cases would yield a negative result [14]. Positive results reflect only the detection of viral RNA and do not necessarily indicate presence of viable virus, leading the assay to have a modest sensitivity (approximately 79%) and high specificity (approximately 100%) [9, 15, 16]. False-negative results can also be attributed to improper sample collection and timing of test [15, 17]. Accurate

medRxiv preprint doi: https://doi.org/10.1101/2020.09.11.20192690; this version posted September 13, 2020. The copyright holder for this preprint (which was not certified by peer review) is the author/funder, who has granted medRxiv a license to display the preprint in perpetuity.

It is made available under a CC-BY-NC-ND 4.0 International license .

testing for SARS-CoV-2, followed by appropriate preventive measures, is paramount in the health care setting to prevent both nosocomial and community transmission. Currently, there is a need for tests that are capable of detecting the presence of SARS-CoV-2 specific antibodies with high accuracy to determine seroprevalence [18]. Although serology cannot distinguish between acute and chronic infection, it can identify individuals who have developed an immune response, aid in contact tracing, help identify suitable convalescent plasma donors, and can be used to evaluate vaccines.

The presence of antibodies to SARS-CoV-2 indicates the potential of protective immunity [19]. The target antigen of the antibody response to SARS-CoV-2 is a large glycoprotein termed spike (S) protein, which consists of the S1 and S2 domains. The S1 domain contains the receptor-binding domain (RBD), which is the target of most neutralizing antibodies [20-23]. The SARS-CoV-2 S protein is a homotrimer essential for mediating binding to host cells through interactions with the human receptor angiotensin converting enzyme 2 (ACE2) [20-22]. Binding of the RBD to the host ACE2 receptor triggers a conformational change in the S protein that subsequently initiates membrane fusion events with the host cell [24]. Although antibodies may be generated against multiple domains within the S protein, most neutralizing antibodies bind to the RBD [23, 25].

Antibody kinetics studies have reported that virus-specific IgG levels are lower in people who are asymptomatic or had a mild infection compared with people who had more severe symptoms and acute illness [26]. In this report, we describe a high-throughput ELISA assay with a high sensitivity and specificity for anti-SARS-CoV2 antibodies.

medRxiv preprint doi: https://doi.org/10.1101/2020.09.11.20192690; this version posted September 13, 2020. The copyright holder for this preprint (which was not certified by peer review) is the author/funder, who has granted medRxiv a license to display the preprint in perpetuity.

It is made available under a CC-BY-NC-ND 4.0 International license .

Methods and Materials:

Patient Samples

Serum samples were collected from convalescent patients who had been confirmed to be symptomatic COVID-19 infection by RT-PCR (n=10, COVID-19-positive), COVID-19-negative individuals who tested negative by RT-PCR during the pandemic (n=4) and controls collected before November 2019 (pre-COVID controls, n=332). This study was approved by the Hamilton Integrated Research Ethics Board (HIREB) and informed written consent was obtained from all participants.

Production of S protein and RBD

A detailed protocol outlining protein production can be found in a study by Stadlbauer *et al* [27]. Plasmids encoding mammalian cell codon optimized sequences for SARS-CoV-2 full-length S protein and the RBD were generously gifted from the lab of Dr. Florian Krammer (Ichan School of Medicine at Mount Sinai, NY, NY, USA). In brief, proteins were produced in Expi293 cells (ThermoFisher, Waltham, MA, USA) using the manufacturer's instructions. Post-transfection, when culture viability dropped to 40%, supernatants were collected and centrifuged at 500 x g for 5 minutes to remove cell debris. The supernatant was then incubated with shaking overnight at 4°C with 1 mL of nickel-nitrilotriacetic acid (Ni-NTA) agarose resin (Qiagen, Hilden, Germany) per 25 mL of transfected cell supernatant. The following day 10 mL polypropylene gravity flow columns (Qiagen) were used to elute the protein. RBD and S proteins were concentrated in Amicon centrifugal units (Millipore, Burlington, MA, USA), 10 kDa and 50 kDa

medRxiv preprint doi: https://doi.org/10.1101/2020.09.11.20192690; this version posted September 13, 2020. The copyright holder for this preprint (which was not certified by peer review) is the author/funder, who has granted medRxiv a license to display the preprint in perpetuity.

It is made available under a CC-BY-NC-ND 4.0 International license .

respectively, prior to being resuspended in phosphate buffered saline (PBS). The purified proteins were analyzed via SDS-PAGE.

SARS-CoV-2 ELISA development

384 well plates (Nunc Maxisorp, Rochester, NY, USA) were coated overnight at 4ºC with 25 µL/well of RBD (2 µg/mL) or S protein (5 µg/mL) suspended in 50 mM carbonate-bicarbonate buffer (pH 9.6). The plates were then blocked with 100 µL/well of 3% skim milk prepared in PBS with 0.05% Tween 20 at room temperature for 2 hours. The blocking solution was removed, and diluted patient serum samples (1/100 prepared in 1% skim milk in PBS/0.05% Tween 20) was added to the plates for 1 hour at room temperature. The plates were washed twice with PBS/0.05% Tween 20 and thrice with PBS. Bound human antibodies (IgG, IgA, or IgM) were detected with alkaline phosphatase conjugated goat anti-human IgG (γ-chain-specific, 1/2000, Jackson ImmunoResearch Laboratories, Inc, Westgrove, PA, USA), goat anti-human IgA (α-chain-specific; 1/500, Jackson ImmunoResearch Laboratories, Inc, Westgrove, PA, USA) antibody, or goat anti-human IgM (µ-chain-specific; 1/1000, Jackson ImmunoResearch Laboratories, Inc, Westgrove, PA, USA) antibody prepared in PBS/0.05% Tween 20. Plates were washed as before and followed with the addition of 50 µL substrate (4-nitrophenylphosphate disodium salt hexahydrate in diethanolamine; MilliporeSigma, St. Louis, MO, USA). The optical density at 405 nm and 490 nm (as a reference) was measured using a BioTek 800TS microplate reader (BioTek, Winooski, VT, USA). The cut-off was determined as the mean plus 2 standard deviations (SD) of the pre-COVID-19 control population. The specificities for each antigen/antibody combination were determined using the pre-COVID controls (n=332).

medRxiv preprint doi: https://doi.org/10.1101/2020.09.11.20192690; this version posted September 13, 2020. The copyright holder for this preprint (which was not certified by peer review) is the author/funder, who has granted medRxiv a license to display the preprint in perpetuity.

It is made available under a CC-BY-NC-ND 4.0 International license .

Measuring inter-assay variability and repeatability

To determine inter-assay reproducibility, pre-COVID-19 controls (n=4) and COVID-19 positive (n=4) patient serum samples were tested in at least four separate assays using the SARS-CoV-2 ELISA described above. Results were reported as an optical density (405 nm with reference 490 nm) for each antigen and antibody isotype (IgG, IgA and IgM). Values are represented as a ratio of observed optical density to the determined assay cut-off optical density. Values above 1 ratio is considered positive in the SARS-CoV-2 ELISA.

Evaluation of viral inactivation treatments on antibody testing in ELISA

Patient serum was inactivated to eliminate residual virus in serum samples. A subset of recovered COVID-19 positive (n=10) and pre-COVID-19 controls (n=5) were used to compare two viral inactivation methods in human sera: heat-treatment and treatment with the detergent Triton X-100 [28-30]. For heat-treatment, patient sera (0.5 mL) were incubated with rotational shaking at 56°C for 30 minutes and centrifuged for 10 minutes at 14,000 x g, after which the supernatant was collected [29]. In parallel, duplicate samples were mixed with Triton X-100 to a final concentration of 1% (v/v) [30]. The non-treated and treated patient samples were tested in the SARS-CoV-2 ELISA as previously described. We however did not test whether any virus was actually present in serum samples and whether the inactivation method was effective against virus.

Inhibition of IgG anti-RBD binding

To confirm the specificity of antibodies detected by the ELISA, we inhibited the binding of selected serum samples with excess fluid-phase RBD. One antibody-positive pre-COVID-19

medRxiv preprint doi: https://doi.org/10.1101/2020.09.11.20192690; this version posted September 13, 2020. The copyright holder for this preprint (which was not certified by peer review) is the author/funder, who has granted medRxiv a license to display the preprint in perpetuity.

It is made available under a CC-BY-NC-ND 4.0 International license .

control and COVID-19 positive (n=10) patient serum samples were tested in the SARS-CoV-2 ELISA described above. Samples diluted to a working concentration (1/100) were incubated with 10 times molar excess of RBD or the equivalent volume of PBS for 1 hour at room temperature before testing for antibodies in the standard assay as described.

Comparing the in-house SARS-CoV-2 ELISA to commercially available assays

A subset of COVID-19 positive patient samples (n=9) and COVID-19 negative patient samples (n=5) was tested in the commercially available EUROIMMUN Anti-SARS-CoV-2 ELISA that measures anti-S1 IgG and IgA and the results were compared to our in-house assay. The same set of COVID-19 positive and pre-COVID-19 controls was also tested by the Hamilton Regional Laboratory Medicine Program (HRLMP) in the Ortho Clinical Diagnostics COVID-19 IgG Antibody Test that measures anti-S protein IgG for comparison.

Statistical Analyses

Descriptive statistics were used to summarize the IgG, IgA, and IgM binding to S protein and RBD as measured by mean optical density across antigen replicates. Binomial 95% confidence intervals (CI) were calculated for all specificity determination. All statistical analyses were conducted using GraphPad Prism (version 7.0a, GraphPad Software, San Diego, USA).

Results:

Patient Demographics

The pre-COVID-19 control population was made up of healthy individuals (n=26) and patients suspected of immune thrombocytopenia (ITP) or heparin induced thrombocytopenia (HIT)

medRxiv preprint doi: https://doi.org/10.1101/2020.09.11.20192690; this version posted September 13, 2020. The copyright holder for this preprint (which was not certified by peer review) is the author/funder, who has granted medRxiv a license to display the preprint in perpetuity.

It is made available under a CC-BY-NC-ND 4.0 International license .

(n=306) with ages ranging between 21 and 79 years at time of collection. COVID-19 positive patient samples were collected between 23- and 89-days post-symptoms. COVID-19 negative patient samples were collected between 24- and 162-days post-symptoms.

ELISA development

We used a set of pre-COVID-19 controls and recovered COVID-19 positive patient samples to establish an ELISA with full-length S protein and RBD. The pre-COVID-19 controls (n=332) were used to establish the background reactivity to the S protein and RBD for IgG, IgA, and IgM antibodies, separately. The COVID-19 positive patients (n=14) were used to determine the reactivity of the ELISA to the full-length S protein and RBD. Antigen concentration of S protein and RBD and serum dilutions were optimized by testing COVID-19-positive and pre-COVD19 samples. We found that RBD at 2 μg/mL (Figure 1A) and S protein at 5 μg/mL (Figure 1B) were the optimal concentrations since these concentrations yielded the greatest separation between OD values of COVID-19 positive and pre-COVID-19 controls results (Figure 1). Saturation occurred at higher concentrations of each antigen. Using the same set of pre-COVID-19 controls and COVID-19 positive serum samples, we determined that 1/100 was the optimal serum dilution in 1% skim milk as it provided the best separation between negative and positive results (data not shown).

All recovered COVID-19 positive serum samples reacted strongly to both full-length S protein and RBD while reactivity of the pre-COVID-19 controls yielded lower levels of reactivity in most cases (below mean OD + 2SD cut-off). Reactivity of COVID-19 positive serum samples was stronger against the full-length S protein than against RBD.

medRxiv preprint doi: https://doi.org/10.1101/2020.09.11.20192690; this version posted September 13, 2020. The copyright holder for this preprint (which was not certified by peer review) is the author/funder, who has granted medRxiv a license to display the preprint in perpetuity.

It is made available under a CC-BY-NC-ND 4.0 International license .

Determining a cut-off for the SARS-CoV-2 ELISA

We used pre-COVID-19 controls (n=332) to determine the background reactivity and establish assay specificity to the S protein and RBD using samples from individuals drawn before the beginning of the pandemic. The cut-off was determined as the mean + 2SD of the OD readings in the pre-COVID-19 control population. We tested these samples using the optimized SARS-CoV-2 protocol. We found that most pre-COVID-19 controls had only background reactivity for both the full-length S protein and RBD (specificity for IgG = 96.7% and 97.0%, respectively). Each antigen and antibody isotype had a few pre-COVID-19 controls that tested positive for the antibodies based on the determined cut-off. We found that specificity was the lowest for IgM against both S protein and RBD, 94.6% (18 testing positive) and 95.5% (15 testing positive) respectively. S protein- and RBD-specific IgA had the highest measured specificity, 97.3% (9 testing positive) and 97.6% (8 testing positive), respectively (Figure 2).

Determining inter-assay variability

A subset of COVID-19 positive patient samples (n=4) and pre-COVID-19 controls (n=4) were tested at least 4 times independently to determine reproducibility of the optimized SARS-CoV-2 ELISA. Upon repeat testing, we found that there was minimal inter-assay variability with repeat testing in anti-RBD IgG on average, results deviated by 4.86±3.53% in COVID-19 positive and 7.14±3.03% in pre-COVID-19 controls (Figure 4). This trend was similar for anti-RBD IgA (7.60±3.75% COVID-19 positive; 5.19±3.02% pre-COVID-19 controls) and IgM (4.21±2.64% COVID-19 positive; 8.58±4.63% pre-COVID-19 controls) and anti-S protein IgG (6.16±5.70% COVID-19 positive; 8.82±2.43% pre-COVID-19 controls), IgA (3.30±2.92% COVID-19

medRxiv preprint doi: https://doi.org/10.1101/2020.09.11.20192690; this version posted September 13, 2020. The copyright holder for this preprint (which was not certified by peer review) is the author/funder, who has granted medRxiv a license to display the preprint in perpetuity.

It is made available under a CC-BY-NC-ND 4.0 International license .

positive; 12.83±4.17% pre-COVID-19 controls), and IgM (6.08±2.68% COVID-19 positive; 12.37±4.18% pre-COVID-19 controls).

Comparing methods for viral inactivation on reactivity of antibodies

We used a panel of COVID-19 positive (n=10) serum samples and pre-COVID-19 controls (n=5) to determine whether heat-inactivation or adding Triton X-100 to the samples would affect anti-RBD or anti-S protein detection. These conditions are commonly used to inactivate virus that may be present in serum prior to downstream serological assays.

The IgG signals were decreased in 12 of 15 samples (66.7%) by an average 13.54±6.73% after heat-treatment, but none of these samples decreased below the cut-off. Signals for IgA against RBD and S protein decreased in 12 of 15 samples (80.0%) by an average 13.85±9.55% after heat-treatment. With heat treatment, for IgM anti-RBD (Figure 3A) and IgM anti-S protein (Figure 3B) from COVID-19 positive patients and pre-COVID-19 controls, there was a reduction in OD by an average 21.0±8.06% after heat-treatment. Four of 10 COVID-19 positive samples IgM ODs decreased below the assay cut-off after heat-treatment.

IgG signals in anti-RBD and anti-S protein were decreased in 14 of 15 samples by an average level of 8.03±7.59% after treatment with Triton X-100. ODs for IgA against RBD and S protein decreased in 7 of 15 samples by an average 4.14±3.38% and increased in the 8 other samples by an average level of 6.74±4.01% after treatment with Triton X-100. With Triton X-100 treatment, IgM anti-RBD (Figure 3A) and IgM anti-S protein had an average increase in OD by 6.4±5.64% in 11 of 15 samples and OD decreased by 3.11±2.68% in 4 of 15 samples. Treatment with Triton X-100 had minimal effect on the reactivity of the samples. None of the COVID-19 positive samples tested with Triton X-100 treatment decreased below the cut-off after treatment. None of

medRxiv preprint doi: https://doi.org/10.1101/2020.09.11.20192690; this version posted September 13, 2020. The copyright holder for this preprint (which was not certified by peer review) is the author/funder, who has granted medRxiv a license to display the preprint in perpetuity.

It is made available under a CC-BY-NC-ND 4.0 International license .

the measured pre-COVID-19 controls became higher than the assay cut-off value after heat-inactivation or treatment with Triton X-100.

Inhibition of IgG anti-RBD binding

To ensure the detectability of antibody binding in the sera is specific to the antigen and not non-specific binding, the reactivity of COVID-19 positive patient samples (n=10) and 1 antibody-positive sample from pre-COVID-19 controls for anti-RBD IgG was inhibited using excess RBD in solution. All COVID-19 positive patient anti-RBD binding was inhibited on average 78.73±10.12% using excess RBD (Figure 5). One pre-COVID-19 control who tested positive for an anti-RBD IgG was also inhibited to a similar degree (80.51%) as COVID-19 positive samples with excess RBD in solution.

Validation of the SARS-CoV-2 ELISA

We tested a subset of COVID-19 positive (n=9) and negative (n= 5) patient samples in the commercially available EUROIMMUN and the Ortho Clinical Diagnostics assays and compared the results to our in-house ELISA. The EUROIMMUN Anti-SARS-CoV-2 ELISA measures IgG or IgA antibodies to the S1 protein. The Ortho Clinical Diagnostics COVID-19 IgG Antibody Test measures IgG antibodies to the S protein. We found that the in-house SARS-CoV-2 ELISA agreed with the Ortho assay performed by the clinical laboratory (HLRMP), in 14/14 samples (Table 2) for IgG antibodies to the S protein. In one COVID-negative patient sample, the in-house assay detected weak IgG anti-RBD antibodies only, and no other reactivity, which correlated with the Ortho test. The EUROIMMUN assay detected SARS-CoV-2 antibodies in

medRxiv preprint doi: https://doi.org/10.1101/2020.09.11.20192690; this version posted September 13, 2020. The copyright holder for this preprint (which was not certified by peer review) is the author/funder, who has granted medRxiv a license to display the preprint in perpetuity.

It is made available under a CC-BY-NC-ND 4.0 International license .

two COVID-19 positive patient samples where the in-house ELISA and Ortho assay did not, one of which was borderline positive for IgG anti-S1.

Discussion:

COVID-19 can be a severe infectious disease, however, many patients will have few or no symptoms [31]. Molecular assays to detect the viral genetic material are available for the diagnosis of acute infection, there is a need for accurate serological assays suitable to specifically detect SARS-CoV-2 antibodies [11, 12]. In this study, we describe a high throughput, reproducible, semi-quantitative serological method to detect antibodies against SARS-CoV-2. This assay measures IgG, IgA and IgM antibody-reactivity to the immunogenic S protein and the RBD of the virus. Early serological assessments have revealed some details concerning the antibody responses to COVID-19. Following exposure, patients have an increase in IgG, IgA and IgM with peak IgA and IgM levels at 7-20 days post-infection, followed by IgG [19, 32]. Therefore, by measuring IgG, IgA, and IgM isotypes, we are capturing antibodies elicited at all stages of the immune response and are less likely to encounter false negatives. Furthermore, our in-house ELISA is simple, rapid, does not require specialized instrumentation and can be performed in standard diagnostic laboratories. Reproducibility is one of the factors to consider when establishing an assay. Using a subset of patient samples, we show that after 4 repeated measurements, there is minimal inter-assay variability.

Current COVID-19 antibody tests have shown significant variability [33-35]. Specificity is affected by various factors, including the type of test and the antigen(s). Our assay used the full-length S protein and RBD; however, some groups have tested for antibodies against the nucleocapsid protein of SARS-CoV-2 as well as testing different antibody isotypes (Ortho and

medRxiv preprint doi: https://doi.org/10.1101/2020.09.11.20192690; this version posted September 13, 2020. The copyright holder for this preprint (which was not certified by peer review) is the author/funder, who has granted medRxiv a license to display the preprint in perpetuity.

It is made available under a CC-BY-NC-ND 4.0 International license .

EUROIMMUN assays) [36, 37]. Cross-reactivity of antibodies with multiple coronaviruses is an important consideration in developing the SARS-CoV-2 ELISA [38]. Similar to our results, commercial kits of SARS-CoV-2 ELISAs have identified cross-reactivity to presumably seasonal coronaviruses with IgA antibodies having a lower specificity than tests for IgG antibodies [33, 39, 40]. This may affect test specificity as individuals previously infected with seasonal coronaviruses can appear as positives in certain COVID-19 serological tests [41, 42]. In addition, other host factors, including rheumatoid factor and heterophile antibodies, can potentially cross-react and generate false-positive SARS-CoV-2 serology results [43, 44]. These factors may explain why we found 19 pre-COVID-19 controls who tested positive in the SARS-CoV-2 antibody tests. The pre-COVID-19 controls that had anti-RBD antibody were not false positive per se because antibody binding could be inhibited by excess RBD. The most likely explanation for this is that these are cross-reactive antibodies generated to seasonal coronaviruses.

Test specificity is also dependent on the assay cut-off based on the control population tested. We used a biobank containing pre-COVID-19 controls (n=332) and have used these to determine the cut-off of the SARS-CoV-2 ELISA to identify individuals with IgG, IgA and IgM antibodies against RBD or S protein. The optimized ELISA described has a specificity of greater than 94% depending on the antigen and antibody class measured (Table 1). Since our pre-COVID-19 controls include healthy individuals (n=26) and patients suspected of ITP or HIT (n=306), the specificity may not be representative of the general population, but include important hospitalized and elderly patients, potentially exposed to other seasonal coronaviruses. In addition, our in-house ELISA is also in agreement with two commercial assays that report sensitivity and specificity to be 100% and 90%, respectively; however, in some studies testing

medRxiv preprint doi: https://doi.org/10.1101/2020.09.11.20192690; this version posted September 13, 2020. The copyright holder for this preprint (which was not certified by peer review) is the author/funder, who has granted medRxiv a license to display the preprint in perpetuity.

It is made available under a CC-BY-NC-ND 4.0 International license .

different populations, sensitivity and specificity of the commercial assays can be as low as 65% and 73.8%, respectively [45, 46].

To date, there have been a number of methods used for virus inactivation. However, how these inactivation methods affect the sensitivity of serological assays is unknown. To reduce risk of exposure to the virus during testing, viral inactivation is recommended before sample handling. We found that with heat-inactivation, detection of serum IgG and IgM was diminished, similar to previous studies [47]. In contrast, Triton X-100 had minimal effect on the antibody reactivity, suggesting that Triton X-100 would be a superior method for virus inactivation as it does not reduce antibody binding in IgM. The decrease in antibody levels may be related to the structural change with denaturation and aggregation when samples are heated [48, 49]. Previous studies have shown that antibodies can lose their antigen binding ability after heating, and IgM is less thermally stable than IgG due to the structure of its heavy chains [50]. Our results indicate that between the two methods, using Triton X-100 for virus inactivation is less likely to affect antibody reactivity.

We describe a high throughput ELISA that detects anti-SARS-CoV-2 antibodies important for identifying COVID-19. This SARS-CoV-2 ELISA described is sensitive, specific and reproducible allowing it to be useful for the investigations of changing infection rates and longitudinal immune responses to SARS-CoV-2. It will be useful to determine antibody titer as it may play a role in determining antibody response with great accuracy and describe disease severity. This will complement RT-PCR tests and help provide evidence of recent infection. The assay could be used to identify antibody responses in patients recovering from COVID-19 disease for convalescent plasma studies and to screen health care workers to allow for selective deployment of personnel to care for different COVID-19 populations. This assay can be used to

medRxiv preprint doi: https://doi.org/10.1101/2020.09.11.20192690; this version posted September 13, 2020. The copyright holder for this preprint (which was not certified by peer review) is the author/funder, who has granted medRxiv a license to display the preprint in perpetuity.

It is made available under a CC-BY-NC-ND 4.0 International license .

help with additional longitudinal serological studies profiling symptomatic and asymptomatic individuals to determine the duration of COVID-19 antibody-mediated immunity.

ACKNOWLEDGEMENTS

We thank Erjona Kruja for technical assistance. Funding support for this work was provided by a grant from the Ontario Research Fund (ORF), COVID-19 Rapid Research Fund awarded to Dr. Ishac Nazy (#C-191-2426729-NAZY) and Academic Health Sciences Organization (HAHSO) grant awarded to Dr. Donald M Arnold (#HAH-21-02). This work was also supported, in part, by a Weston Family Microbiome Initiative Grant and a Canadian Institutes of Health Research (CIHR) COVID-19 Rapid Response grant to Dr. Matthew S Miller. Dr. Miller was also supported, in part, by a CIHR New Investigator Award and an Ontario Early Researcher Award. Hannah D. Stacey was supported in part by an Ontario Graduate Scholarship.

AUTHORSHIP CONTRIBUTIONS

AH carried out the described studies, analyzed data, and wrote the manuscript. DMA designed the research and helped write the manuscript. JWS carried out the described studies, analyzed data, and wrote the manuscript. JCM assisted with experimentation, provided technical assistance, and helped write the manuscript. VTC provided technical assistance. HDS and JCA provided technical assistance and materials. ZG, BH, DMEB, MSM, and JGK designed the research and helped write the manuscript. IN designed the research, interpreted data and wrote the manuscript. All authors reviewed and approved the final version of the manuscript.

DISCLOSURE OF CONFLICTS OF INTEREST

The authors declare no competing financial interests.

medRxiv preprint doi: https://doi.org/10.1101/2020.09.11.20192690; this version posted September 13, 2020. The copyright holder for this preprint **(which was not certified by peer review)** is the author/funder, who has granted medRxiv a license to display the preprint in perpetuity.

It is made available under a CC-BY-NC-ND 4.0 International license .

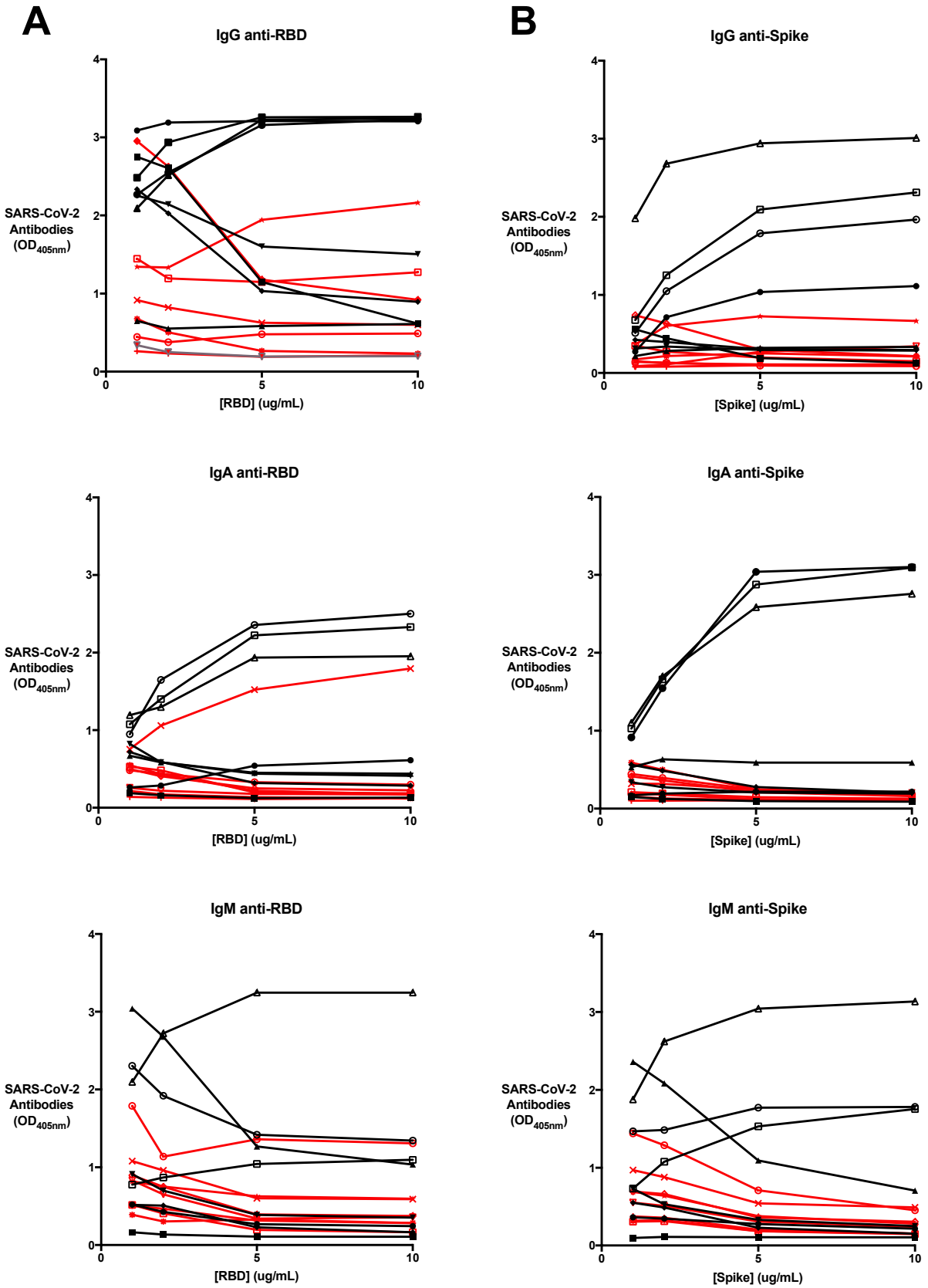

medRxiv preprint doi: https://doi.org/10.1101/2020.09.11.20192690; this version posted September 13, 2020. The copyright holder for this preprint (which was not certified by peer review) is the author/funder, who has granted medRxiv a license to display the preprint in perpetuity.

It is made available under a CC-BY-NC-ND 4.0 International license .

Figure 1: Optimizing antigen concentration for the SARS-CoV-2 ELISA. Binding of (A) anti-RBD and (B) anti-S protein IgG, A, and M was measured in the SARS-CoV-2 ELISA with plates coated at 1, 2, 5 or 10 μg/mL of the corresponding antigen. Black lines indicate recovered COVID-19 positive patient samples tested (n=8) and red lines represent pre-COVID-19 controls tested (n=8). The optimized concentrations selected were 2 μg/mL of RBD and 5 μg/mL of S-protein.

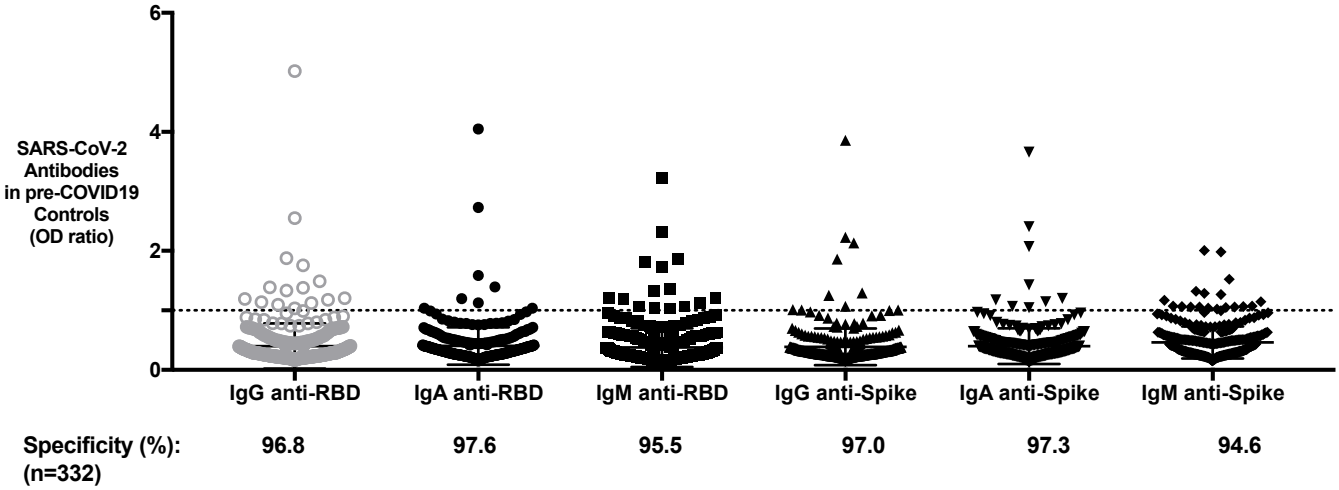

Figure 2: Determining a cut-off for the SARS-CoV-2 ELISA based on a pre-COVID-19 population. A cut-off to determine what samples would be considered positive in the SARS-CoV-2 ELISA was determined by testing the binding of anti-RBD and anti-S protein IgG, A, and M of pre-COVID-19 controls (n=332). The cut-off was determined as the mean and 2 standard deviations for each isotype and antigen. Values are shown as a ratio of observed optical density to the determined assay cut-off optical density. Values above 1 ratio are considered positive in the SARS-CoV-2 ELISA.

medRxiv preprint doi: https://doi.org/10.1101/2020.09.11.20192690; this version posted September 13, 2020. The copyright holder for this preprint (which was not certified by peer review) is the author/funder, who has granted medRxiv a license to display the preprint in perpetuity.

It is made available under a CC-BY-NC-ND 4.0 International license .

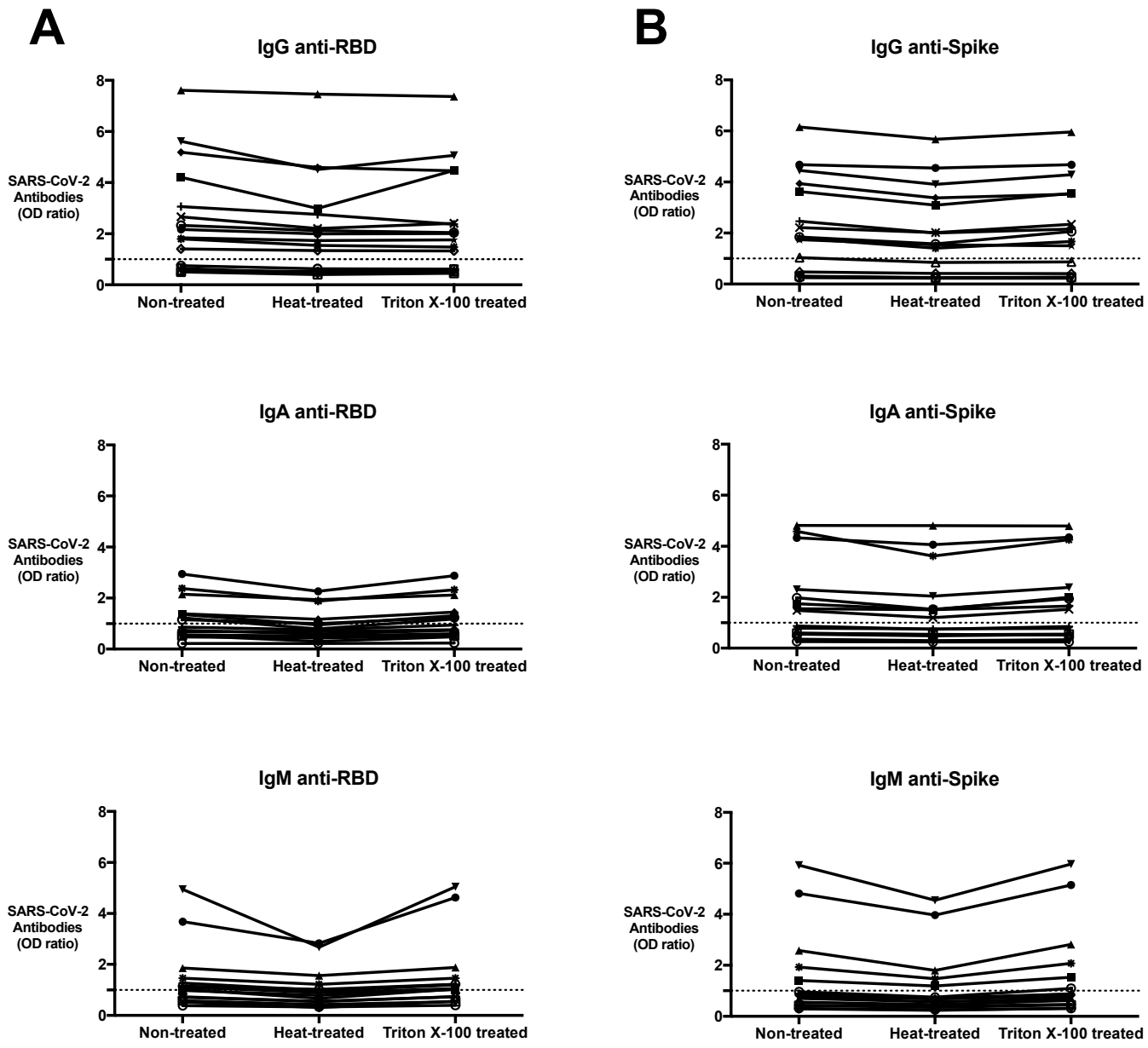

Figure 3: Comparing the effect of heat-treatment and Triton X-100 treatment on assay performance. Reactivity of (A) anti-RBD and (B) anti-S protein IgG, A, and M after heat-treatment or Triton X-100 treatment was measured using the SARS-CoV-2 ELISA. Serum

medRxiv preprint doi: https://doi.org/10.1101/2020.09.11.20192690; this version posted September 13, 2020. The copyright holder for this preprint (which was not certified by peer review) is the author/funder, who has granted medRxiv a license to display the preprint in perpetuity.

It is made available under a CC-BY-NC-ND 4.0 International license .

samples used for this study included recovered COVID-19 positive patient samples (n=10) and pre-COVID-19 controls (n=5). Values are shown as a ratio of determined optical density to the determined assay cut-off optical density. Values above 1 are considered positive in the SARS-CoV-2 ELISA.

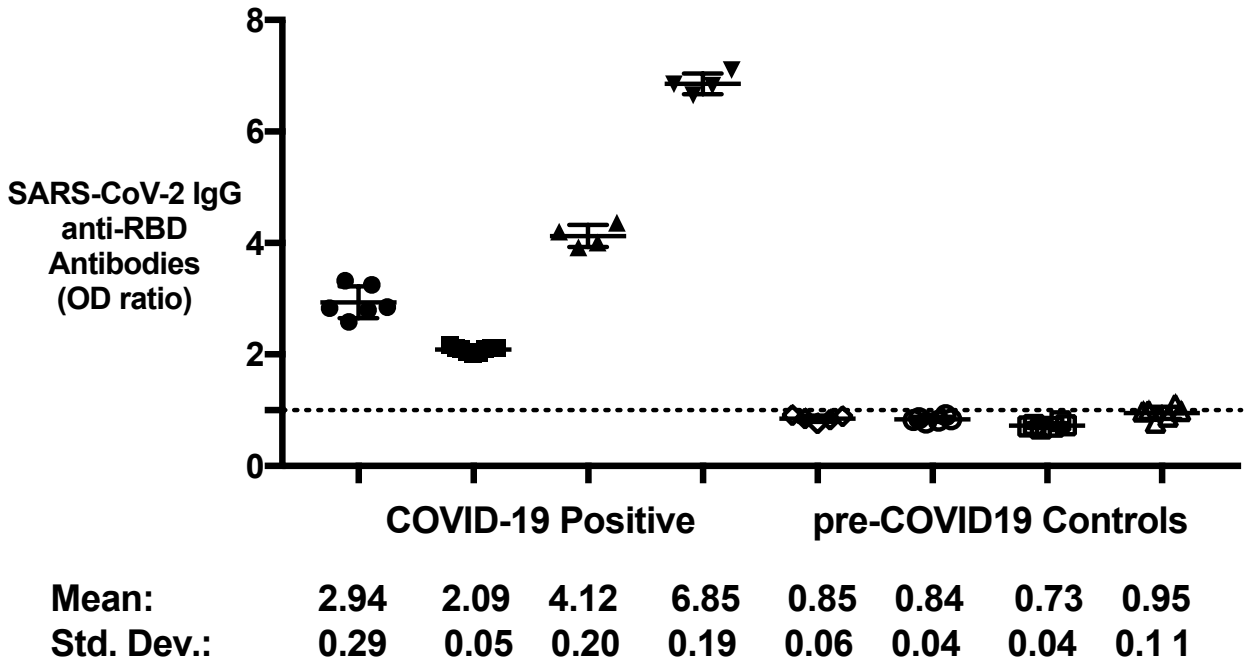

Figure 4: Determining inter-assay variability of the SARS-CoV-2 ELISA. Binding of anti-RBD IgG for a subset of COVID-19-positive (n=4) and pre-COVID-19 controls (n=4) were repeat tested at least 4 consecutive times to determine any variability between assays. Filled black symbols represent recovered COVID-19 positive patients and open symbols represent pre-COVID-19 controls. Values are represented as a mean optical density reading with standard deviation at 405 nm. The samples tested for variability using resulted in similar readings and low standard deviations for all repetitions.

medRxiv preprint doi: https://doi.org/10.1101/2020.09.11.20192690; this version posted September 13, 2020. The copyright holder for this preprint (which was not certified by peer review) is the author/funder, who has granted medRxiv a license to display the preprint in perpetuity.

It is made available under a CC-BY-NC-ND 4.0 International license .

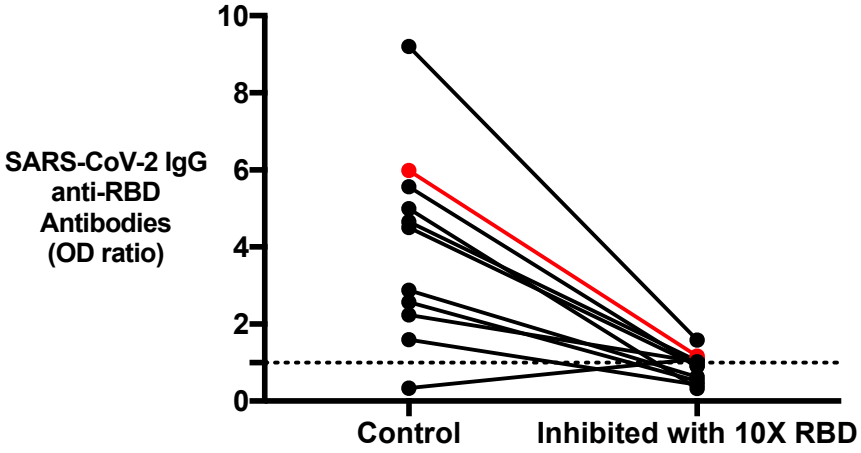

Figure 5: Inhibition of IgG anti-RBD binding using excess RBD in solution. Binding of IgG anti-RBD after inhibition with excess RBD in solution to show the specificity of antibodies to RBD antigen in the SARS-CoV-2 ELISA. Black lines indicate recovered COVID-19 patient samples tested (n=10) and red line represent one antibody-positive pre-COVID-19 control tested. The one pre-COVID-19 control tested positive for IgG anti-RBD antibodies that was also inhibited using excess RBD.

medRxiv preprint doi: https://doi.org/10.1101/2020.09.11.20192690; this version posted September 13, 2020. The copyright holder for this preprint (which was not certified by peer review) is the author/funder, who has granted medRxiv a license to display the preprint in perpetuity.

It is made available under a CC-BY-NC-ND 4.0 International license .

Table 1: Measured Specificity of the in-house SARS-CoV-2 ELISA for IgG/A/M anti-RBD and anti-S protein

	IgG anti-S protein	IgA anti-S protein	IgM anti-S protein	IgG anti-RBD	IgA anti-RBD	IgM anti-RBD
Specificity (%)	321/332 96.7 (95% CI 94.2-98.3%)	324/332 97.6 (95% CI 95.3-99.0%)	317/332 95.5 (95% CI 92.7-97.5%)	322/332 97.0 (95% CI 94.5-98.6%)	323/332 97.3 (95% CI 94.9-98.8%)	314/332 94.6 (95% CI 91.6-96.8%)

Table 2: Comparing Results from the in-house SARS-CoV-2 ELISA to two commercial assays

Sample ID	In-house SARS-CoV-2 ELISA (anti-S protein or anti-RBD IgG/A/M)	Ortho Clinical Diagnostics anti-S protein IgG	EUROIMMUN anti-S1 IgG or IgA
C001	Positive	Positive	Positive
C003	Negative	Negative	Negative
C004	Positive	Positive	Positive
C005	Positive	Positive	Positive
C008	Negative	Negative	Negative
C009	Negative	Negative	Positive (IgA)
C010	Negative	Negative	Borderline Positive (IgG)
C019	Negative	Negative	Negative

medRxiv preprint doi: https://doi.org/10.1101/2020.09.11.20192690; this version posted September 13, 2020. The copyright holder for this preprint **(which was not certified by peer review)** is the author/funder, who has granted medRxiv a license to display the preprint in perpetuity.

It is made available under a CC-BY-NC-ND 4.0 International license .

C021	Positive	Negative	Negative
C023	Negative	Negative	Negative
C031	Positive	Positive	Positive
C039	Positive	Positive	Positive
C041	Positive	Positive	Positive
C050	Positive	Positive	Positive

Samples highlighted were found to have different results between the in-house SARS-CoV-2 ELISA, the Ortho assay, and the EUROIMMUN assay

medRxiv preprint doi: https://doi.org/10.1101/2020.09.11.20192690; this version posted September 13, 2020. The copyright holder for this preprint **(which was not certified by peer review)** is the author/funder, who has granted medRxiv a license to display the preprint in perpetuity.

It is made available under a CC-BY-NC-ND 4.0 International license .

References:

1. Zhou P, Yang XL, Wang XG, et al. A pneumonia outbreak associated with a new coronavirus of probable bat origin. Nature **2020**; 579:270-3.

2. He X, Lau EHY, Wu P, et al. Temporal dynamics in viral shedding and transmissibility of COVID-19. Nat Med **2020**; 26:672-5.

3. Tabata S, Imai K, Kawano S, et al. Clinical characteristics of COVID-19 in 104 people with SARS-CoV-2 infection on the Diamond Princess cruise ship: a retrospective analysis. The Lancet Infectious Diseases **2020**.

4. Verity R, Okell LC, Dorigatti I, et al. Estimates of the severity of coronavirus disease 2019: a model-based analysis. The Lancet Infectious Diseases **2020**; 20:669-77.

5. Long QX, Tang XJ, Shi QL, et al. Clinical and immunological assessment of asymptomatic SARS-CoV-2 infections. Nat Med **2020**.

6. Anderson RM, Heesterbeek H, Klinkenberg D, Hollingsworth TD. How will country-based mitigation measures influence the course of the COVID-19 epidemic? The Lancet **2020**; 395:931-4.

7. Mizumoto K, Kagaya K, Zarebski A, Chowell G. Estimating the asymptomatic proportion of coronavirus disease 2019 (COVID-19) cases on board the Diamond Princess cruise ship, Yokohama, Japan, 2020. Euro Surveill **2020**; 25.

8. Gudbjartsson DF, Helgason A, Jonsson H, et al. Spread of SARS-CoV-2 in the Icelandic Population. N Engl J Med **2020**; 382:2302-15.

9. He JL, Luo L, Luo ZD, et al. Diagnostic performance between CT and initial real-time RT-PCR for clinically suspected 2019 coronavirus disease (COVID-19) patients outside Wuhan, China. Respir Med **2020**; 168:105980.

10. Sethuraman N, Jeremiah SS, Ryo A. Interpreting Diagnostic Tests for SARS-CoV-2. JAMA **2020**.

medRxiv preprint doi: https://doi.org/10.1101/2020.09.11.20192690; this version posted September 13, 2020. The copyright holder for this preprint **(which was not certified by peer review)** is the author/funder, who has granted medRxiv a license to display the preprint in perpetuity.

It is made available under a CC-BY-NC-ND 4.0 International license .

11. Chu DKW, Pan Y, Cheng SMS, et al. Molecular Diagnosis of a Novel Coronavirus (2019-nCoV) Causing an Outbreak of Pneumonia. Clin Chem **2020**; 66:549-55.

12. Corman VM, Landt O, Kaiser M, et al. Detection of 2019 novel coronavirus (2019-nCoV) by real-time RT-PCR. Euro Surveill **2020**; 25.

13. Kucirka LM, Lauer SA, Laeyendecker O, Boon D, Lessler J. Variation in False-Negative Rate of Reverse Transcriptase Polymerase Chain Reaction-Based SARS-CoV-2 Tests by Time Since Exposure. Ann Intern Med **2020**.

14. Zheng S, Fan J, Yu F, et al. Viral load dynamics and disease severity in patients infected with SARS-CoV-2 in Zhejiang province, China, January-March 2020: retrospective cohort study. BMJ **2020**; 369:m1443.

15. Yang Y, Yang M, Shen C, et al. Laboratory diagnosis and monitoring the viral shedding of 2019-nCoV infections. medRxiv Preprints **2020**.

16. Wolfel R, Corman VM, Guggemos W, et al. Virological assessment of hospitalized patients with COVID-2019. Nature **2020**; 581:465-9.

17. Phan T. Genetic diversity and evolution of SARS-CoV-2. Infect Genet Evol **2020**; 81:104260.

18. Amanat F, Stadlbauer D, Strohmeier S, et al. A serological assay to detect SARS-CoV-2 seroconversion in humans. Nat Med **2020**.

19. Zhao J, Yuan Q, Wang H, et al. Antibody responses to SARS-CoV-2 in patients of novel coronavirus disease 2019. Clin Infect Dis **2020**.

20. Letko M, Marzi A, Munster V. Functional assessment of cell entry and receptor usage for SARS-CoV-2 and other lineage B betacoronaviruses. Nat Microbiol **2020**; 5:562-9.

21. Wrapp D, Wang N, Corbett KS, et al. Cryo-EM structure of the 2019-nCoV spike in the prefusion conformation. Science **2020**; 367:1260-3.

22. Walls AC, Park YJ, Tortorici MA, Wall A, McGuire AT, Veesler D. Structure, Function, and Antigenicity of the SARS-CoV-2 Spike Glycoprotein. Cell **2020**; 181:281-92 e6.

medRxiv preprint doi: https://doi.org/10.1101/2020.09.11.20192690; this version posted September 13, 2020. The copyright holder for this preprint **(which was not certified by peer review)** is the author/funder, who has granted medRxiv a license to display the preprint in perpetuity.

It is made available under a CC-BY-NC-ND 4.0 International license .

23. Berry JD, Hay K, Rini JM, et al. Neutralizing epitopes of the SARS-CoV S-protein cluster independent of repertoire, antigen structure or mAb technology. MAbs **2010**; 2:53-66.

24. Shang J, Ye G, Shi K, et al. Structural basis of receptor recognition by SARS-CoV-2. Nature **2020**; 581:221-4.

25. Chen Z, Zhang L, Qin C, et al. Recombinant modified vaccinia virus Ankara expressing the spike glycoprotein of severe acute respiratory syndrome coronavirus induces protective neutralizing antibodies primarily targeting the receptor binding region. J Virol **2005**; 79:2678-88.

26. Long QX, Liu BZ, Deng HJ, et al. Antibody responses to SARS-CoV-2 in patients with COVID-19. Nat Med **2020**; 26:845-8.

27. Stadlbauer D, Amanat F, Chromikova V, et al. SARS-CoV-2 Seroconversion in Humans: A Detailed Protocol for a Serological Assay, Antigen Production, and Test Setup. Curr Protoc Microbiol **2020**; 57:e100.

28. Batéjat C, Grassin Q, Manuguerra J-C, Leclercq I. **2020**.

29. Wang T, Lien C, Liu S, Selveraj P. **2020**.

30. Darnell ME, Taylor DR. Evaluation of inactivation methods for severe acute respiratory syndrome coronavirus in noncellular blood products. Transfusion **2006**; 46:1770-7.

31. Guan WJ, Ni ZY, Hu Y, et al. Clinical Characteristics of Coronavirus Disease 2019 in China. N Engl J Med **2020**; 382:1708-20.

32. Sun B, Feng Y, Mo X, et al. Kinetics of SARS-CoV-2 specific IgM and IgG responses in COVID-19 patients. Emerg Microbes Infect **2020**; 9:940-8.

33. Okba NMA, Muller MA, Li W, et al. Severe Acute Respiratory Syndrome Coronavirus 2-Specific Antibody Responses in Coronavirus Disease Patients. Emerg Infect Dis **2020**; 26:1478-88.

34. Cassaniti I, Novazzi F, Giardina F, et al. Performance of VivaDiag COVID-19 IgM/IgG Rapid Test is inadequate for diagnosis of COVID-19 in acute patients referring to emergency room department. J Med Virol **2020**.

medRxiv preprint doi: https://doi.org/10.1101/2020.09.11.20192690; this version posted September 13, 2020. The copyright holder for this preprint **(which was not certified by peer review)** is the author/funder, who has granted medRxiv a license to display the preprint in perpetuity.

It is made available under a CC-BY-NC-ND 4.0 International license .

35. Li Z, Yi Y, Luo X, et al. Development and clinical application of a rapid IgM-IgG combined antibody test for SARS-CoV-2 infection diagnosis. J Med Virol **2020**.

36. Zhang W, Du RH, Li B, et al. Molecular and serological investigation of 2019-nCoV infected patients: implication of multiple shedding routes. Emerg Microbes Infect **2020**; 9:386-9.

37. Tilocca B, Soggiu A, Sanguinetti M, et al. Comparative computational analysis of SARS-CoV-2 nucleocapsid protein epitopes in taxonomically related coronaviruses. Microbes Infect **2020**; 22:188-94.

38. Adams ER, Ainsworth M, Anand R, et al. **2020**.

39. Ma H, Zeng W, He H, et al. Serum IgA, IgM, and IgG responses in COVID-19. Cell Mol Immunol **2020**; 17:773-5.

40. Hicks J, Klumpp-Thomas C, Kalish H, et al. Serologic cross-reactivity of SARS-CoV-2 with endemic and seasonal Betacoronaviruses. medRxiv **2020**.

41. Perera RA, Mok CK, Tsang OT, et al. Serological assays for severe acute respiratory syndrome coronavirus 2 (SARS-CoV-2), March 2020. Euro Surveill **2020**; 25.

42. Prevost J, Gasser R, Beaudoin-Bussieres G, et al. Cross-sectional evaluation of humoral responses against SARS-CoV-2 Spike. bioRxiv **2020**.

43. Zhong L, Chuan J, Gong B, et al. Detection of serum IgM and IgG for COVID-19 diagnosis. Sci China Life Sci **2020**; 63:777-80.

44. Wang Q, Du Q, Guo B, et al. A Method To Prevent SARS-CoV-2 IgM False Positives in Gold Immunochromatography and Enzyme-Linked Immunosorbent Assays. J Clin Microbiol **2020**; 58.

45. Lassaunière R, Frische A, Harboe ZB, et al. **2020**.

46. Van Elslande J, Houben E, Depypere M, et al. Diagnostic performance of seven rapid IgG/IgM antibody tests and the Euroimmun IgA/IgG ELISA in COVID-19 patients. Clin Microbiol Infect **2020**; 26:1082-7.

medRxiv preprint doi: https://doi.org/10.1101/2020.09.11.20192690; this version posted September 13, 2020. The copyright holder for this preprint **(which was not certified by peer review)** is the author/funder, who has granted medRxiv a license to display the preprint in perpetuity.

It is made available under a CC-BY-NC-ND 4.0 International license .

47. Hu X, An T, Situ B, et al. Heat inactivation of serum interferes with the immunoanalysis of antibodies to SARS-CoV-2. J Clin Lab Anal **2020**:e23411.

48. Wang W, Singh S, Zeng DL, King K, Nema S. Antibody structure, instability, and formulation. J Pharm Sci **2007**; 96:1-26.

49. Dominguez E, Perez MD, Calvo M. Effect of Heat Treatment on the Antigen-Binding Activity of Anti-Peroxidase Immunoglobulins in Bovine Colostrum. Journal of Dairy Science **1997**; 80:3182-7.

50. Mainer G, Sanchez L, Ena JM, Calvo M. Kinetic and Thermodynamic Parameters for Heat Denaturation of Bovine Milk IgG, IgA and IgM. Journal of Food Science **1997**; 62:1034-8.