Productivity loss associated with functional disability in a contemporary small-scale subsistence population

Jonathan Stieglitz[a,b*], Paul L. Hooper[c], Benjamin C. Trumble[d,e], Hillard Kaplan[c], Michael D. Gurven[f]

*Corresponding author, at the following postal address:
Institute for Advanced Study in Toulouse
1 esplanade de l'Université
T.470
31080 Toulouse Cedex 06, France
Phone: +33 6 24 54 30 57
E-mail: jonathan.stieglitz@iast.fr

Author affiliations:
[a]Université Toulouse 1 Capitole, 1 esplanade de l'Université, 31080 Toulouse Cedex 06, France
[b]Institute for Advanced Study in Toulouse, 1 esplanade de l'Université, 31080 Toulouse Cedex 06, France
[c]Economic Science Institute, Chapman University, 1 University Drive, Orange, CA, 92866, USA
[d]Center for Evolution and Medicine, Life Sciences C, 427 East Tyler Mall, Arizona State University, Tempe, AZ, 85281, USA
[e]School of Human Evolution and Social Change, 900 South Cady Mall, Arizona State University, Tempe, AZ, 85281, USA
[f]Department of Anthropology, University of California, Santa Barbara, CA, 93106, USA

Acknowledgements
We thank the Tsimane for participating and THLHP personnel for collecting and coding data. We also thank the HORUS Study Team for assistance with CT data collection. Amélie Beaudet, George Perry, Susan Pfeiffer, Ian Wallace and two anonymous reviewers provided useful comments that improved the quality of the manuscript. Data on bone properties used in this study were generated under the supervision of Matthew Budoff. Funding was provided by the National Institutes of Health/National Institute on Aging (R01AG024119), National Science Foundation (1748282), the Center for Evolutionary Medicine at Arizona State University, and the University of California-Santa Barbara Academic Senate. JS acknowledges IAST funding from the French National Research Agency (ANR) under the Investments for the Future (Investissements d'Avenir) program, grant ANR-17-EURE-0010. Funding sources had no role in research conduct, study design or article preparation.

Abstract

In comparative cross-species perspective, humans experience unique physical impairments with potentially large consequences. Quantifying the burden of impairment in subsistence populations is critical for understanding selection pressures underlying strategies that minimize risk of production deficits. We examine among forager-horticulturalists whether compromised bone strength (indicated by fracture and lower bone mineral density, BMD) is associated with subsistence task cessation; we estimate the magnitude of productivity losses associated with compromised bone strength. Fracture is associated with cessation of hunting, tree chopping and walking long distances, but not tool manufacture. Age-specific productivity losses from hunting cessation associated with fracture and lower BMD are substantial: ~397 lost kcals/day, with expected future losses of up to 1.9 million kcals (22% of expected production). Productivity loss is thus substantial for high strength and endurance tasks. Determining the extent to which impairment obstructs productivity in contemporary subsistence populations improves our ability to infer past consequences of impairment.

Keywords: Functional disability; skeletal gracility; life history theory; vertebral fracture; bone mineral density; Tsimane

1. Introduction

As the longest living and slowest growing primate, humans experience unique physical impairments with potentially large economic and social consequences. Human hunter-gatherers have lower adult mortality than chimpanzees and a significant post-reproductive lifespan (Gurven and Kaplan 2007; Hill et al. 2007; Kaplan et al. 2010; Kaplan et al. 2000; Wood et al. 2017), which generates ample opportunity for incident degenerative disease and dysfunction (Finch 2010). Evidence of greater dietary reliance by hominins on difficult-to-acquire resources including hunted game at least 2 mya (Aiello and Wheeler 1995; Antón et al. 2014; Thompson et al. 2019; Ungar 2012) suggests delayed peak skill acquisition in adulthood (Gurven et al. 2006; Kaplan et al. 2000; Koster et al. 2019; Walker et al. 2002), possibly when senescence was already underway. Functional disability of degenerative origin may hinder hominin foraging in costly ways. These costs amplify if disability hinders resource transfers or provisioning of other assistance, given their potential fitness impacts (Gurven et al. 2012; Hawkes 2003; Hill and Hurtado 2009; Hooper et al. 2015; Marlowe 2003; Schniter et al. 2018; Wood and Marlowe 2013). The ubiquity among hunter-gatherers to form social groups of clusters of multi-generational resource-pooling units (Kaplan et al. 2009; Migliano et al. 2017), and in base camps at least ~400 kya (Kuhn and Stiner 2019), may reflect a species-typical strategy of complex cooperation to minimize daily risks, including production shortfalls. Quantifying the cost of disability in terms of productivity loss in extant small-scale subsistence populations is thus critical for understanding the strength of selection pressures for cooperative strategies that minimize risks associated with disability.

Skeletal evidence suggests that functional disability of degenerative origin may not have been that uncommon throughout hominin evolution, and that participation in activities essential

for survival and reproduction (e.g. bipedal locomotion, food acquisition, load carrying) may have been constrained by disability. For example, marked thoracic kyphosis and vertebral disc degeneration are evident in *Australopithecus afarensis* (AL-288) from ~3.2 mya (Cook et al. 1983), as is spondylolisthesis in middle Pleistocene humans (SH-1) from ~430 kya ((Bonmatí et al. 2010); also see (Trinkaus 2018)). These ailments regularly cause lower back pain, difficulty walking, and carrying or lifting objects among modern clinical patients (Francis et al. 2008), who may provide indirect insights into the consequences of disability in past hominin populations. Given the variability across hominin species in terms of environmental exposures, diet, life history traits (e.g. lifespan), morphology (e.g. body and brain size) and locomotion from ~4 mya until 40 kya (Wood and K. Boyle 2016), whether and how these impairments hindered survival and reproduction is unclear, and not readily discernable from any single hominin species.

Joint behavioral and epidemiological study of contemporary small-scale subsistence populations suggests that diverse impairments of degenerative or other etiology hinder resource production and transfers. Among Yora forager-horticulturalists of Peru, men are unable to forage due to illness or injury on 11% of all days (Sugiyama and Chacon 2000). Among Shiwiar forager-horticulturalists of Ecuador, >60% of individuals experience an impairment (e.g. chronic pain, fracture, laceration, infection, animal bite or sting, burn) severe enough to interfere with subsistence work for ≥1 month; bone fractures – a focus of the current study – may be more likely than other impairments to cause prolonged disability (Sugiyama 2004). Among Tsimane forager-horticulturalists of Bolivia, the population studied here, 75% of adults report being bedridden due to illness or injury at least once in the three months prior to survey, and Tsimane are incapacitated on about 10% of all days (Gurven et al. 2012). The fact that these studies

include both younger and older adults (aged 20+ years) indicates that prolonged disability is not conditional on reaching advanced ages.

While providing evidence that disability may have important consequences, the observational studies of contemporary small-scale subsistence populations mentioned earlier are limited: they rely mainly on self-reports and thus cannot identify objective, specific somatic impairments associated with diminished subsistence effort; they utilize crude measures of subsistence involvement (e.g. able to work or not) and thus cannot quantify the magnitude of productivity loss or ascertain the range of subsistence behaviors associated with disability; they often rely on small sample sizes of adults, including adults in their peak productive years; they do not consider potential for bidirectional associations between somatic condition and economic production; and they are not designed to isolate specific mechanisms linking somatic condition and productivity. Precise assessment of the economic cost of disability and consideration of potential compensatory strategies to mitigate disability-related productivity loss is important in light of the comparatively low mortality rates characteristic of human life histories (Gurven and Kaplan 2007). Studies of contemporary small-scale subsistence populations can thus complement bio-archaeological and paleoanthropological studies for understanding factors affecting foraging behavior and resilience in past hominin populations. In addition, in populations lacking formal institutional mechanisms that minimize risks of economic insecurity (e.g. workers' compensation, disability insurance) studies of the economic cost of disability are important for understanding relationships between security, sociality, and well-being. As subsistence populations like the Tsimane increasingly participate in local market economies, studies of the economic cost of disability may also help inform policies designed to provide social security benefits.

Hominin social organization in multi-generational, multi-layered cooperative units are believed to be a necessary precursor for lowering mortality rates (Bird et al. 2019; Hawkes et al. 1998; Hill et al. 2007; Isaac 1978; Kaplan et al. 2000; Washburn and Lancaster 1968b). The fact that many subsistence skills require cumulative knowledge that is transmitted from older to younger generations implies that functionally disabled adults can maintain "fitness value," despite perhaps compromised ability to produce and transfer resources (Gurven et al. 2020b). How functional disability may have influenced behavior is unclear. Some anthropologists have interpreted human skeletal remains showing impairment as evidence of compassion and morality of group members, who presumably would have had to support the disabled (see (Dettwyler 1991) and references therein; (Tilley 2015)). This interpretation is contentious but supported by observations of modern hunter-gatherers frequently sharing food with impaired adults (e.g. Gurven et al. 2000). Ethnographic reports of death-hastening behaviors among frail elders (e.g. abandonment), who themselves may advocate such behaviors (e.g. (Balikci 1970)), suggests that decisions to support the disabled may be complex and influenced in part by their expected future productivity. Quantifying the economic cost of disability is therefore critical for understanding the extent of cooperation that must have co-evolved with hominin life history traits.

While there are diverse factors affecting functional ability, here we examine among Tsimane adults whether compromised bone strength is associated with diminished participation in routine subsistence tasks. We utilize thoracic computed tomography (CT) to measure two primary indicators of bone strength in thoracic vertebral bodies: bone mineral density (BMD), which accounts for ~70% of the variance in bone strength (NIH Consensus Development Panel on Osteoporosis Prevention 2001), and fracture presence and severity. We focus on thoracic vertebrae for several reasons. Thoracic vertebral deformity is regularly observed in diverse

hominin skeletal samples (Chapman 1972; Cook et al. 1983; Dequeker et al. 1997; Foldes et al. 1995; Gresky et al. 2016; Lieverse et al. 2007; Mays 1996; Trinkaus 1985). Thoracic vertebral fractures are also among the most common fragility fractures in humans living in post-industrialized populations (Sambrook and Cooper 2006), and are more common among Tsimane compared to age- and sex-matched US (Los Angeles) controls (Stieglitz et al. 2019). While other great apes experience degenerative disease (Jurmain 2000; Lovell 1990), spontaneous vertebral fractures have not been observed in other apes, even in individuals with severe osteopenia (Gunji et al. 2003). Bipedal hominins thus appear to be especially susceptible to fragility fractures of the spine (Cotter et al. 2011) and perhaps other anatomical regions. Human thoracic vertebrae track mechanics of both lower and upper limbs, and thoracic vertebral fracture can directly impede mobility. Clinical vertebral deformities are commonly associated with pain and impaired quality of life and can have serious long-lasting economic consequences (Francis et al. 2008). Declining thoracic vertebral body BMD is a manifestation of senescence more generally, and rather than directly inhibiting specific functional abilities per se, a co-occurrence of reduced BMD and disability could indicate more general degenerative processes that do not necessarily involve vertebral fracture (e.g. vertebral disc degeneration, osteophytes and nerve damage). Regardless of the specific mechanisms, determining whether and how compromised thoracic vertebral strength is associated with diminished productivity in an extant small-scale subsistence population whose behavior can be directly studied improves the ability to infer more generally potential economic cost of disability for an obligate biped reliant on extractive foraging and food sharing.

In this paper we identify economic correlates of compromised bone strength (i.e. thoracic vertebral body fracture and lower thoracic vertebral body BMD) by examining involvement in

four common tasks in foraging economies: hunting, tree chopping, tool manufacture (i.e. weaving), and walking long distances. These four tasks were selected because of their importance in daily subsistence and their variation in strength and skill requirements. Hunting has likely been an important source of hominin protein and fat production since early *Homo* (Aiello and Wheeler 1995; Antón et al. 2014; Wrangham and Carmody 2010), and perhaps earlier, although the dietary availability of meat and other animal products (e.g. marrow) in the Plio-Pleistocene was variable across space and time. Tree chopping is essential for constructing shelters and footbridges for water crossings, hunting arboreal or burrowing prey that hide in tree trunks, manufacturing certain tools, gathering firewood and horticultural production. Tool manufacture and repair has long improved extractive foraging efficiency for omnivorous, manually dexterous hominins, as suggested by the fact that Oldowan tool-using hominins absorbed energetic costs of transporting stones for processing carcasses over long distances (>10 km) (Braun et al. 2008). Weaving of items used for carrying diverse objects (e.g. woven bags that store animal carcasses) and for resting (e.g. ground mats) is routinely performed by women in numerous small-scale subsistence populations, including the Tsimane (Figure 1). Lastly, the ability to efficiently travel long distances is evident for bipedal hominins relative to quadrupedal apes by at least the mid-Pliocene (Pontzer et al. 2009); long-distance travel is crucial for participating in diverse hominin foraging tasks (e.g. hunting, fishing) and in social activities (e.g. visiting) within and across residential settlements.

Figure 1. Tsimane women weaving bags used for carrying diverse objects (left panel; photo credit: Jonathan Stieglitz) and ground mats used for resting (right panel; photo credit: Arnulfo Cary). Finished woven products are also shown in each panel.

We first test whether probability of completely ceasing to perform a given subsistence task increases with compromised bone strength. There are several possible explanations for how compromised bone strength may be associated with reduced economic productivity, and here we focus on the mediating role of functional disability. One might expect considerable productivity loss associated with compromised human thoracic vertebral body strength, as most activities of daily living (e.g. sitting, walking, running, lifting and even breathing) generate vertebral loads (Myers and Wilson 1997; Polga et al. 2004; Rohlmann et al. 2001; Stewart and Hall 2006). For many common activities (e.g. neutral standing, standing with weight, mild trunk flexion and extension, lifting objects above the head) the greatest spinal compressive loads are generated in the thoracolumbar region (Bruno et al. 2017). Compromised thoracic vertebral body strength could especially curtail participation in high-strength and/or high-endurance tasks involving

greater vertebral loads, such as hunting and tree chopping; participation in less physically demanding tasks involving reduced vertebral loads, such as weaving, may not be strongly curtailed. To the extent that men may more often participate in tasks requiring high levels of strength and/or endurance in subsistence economies like that of the Tsimane with marked sexual division of labor, compromised thoracic vertebral body strength could disproportionately hinder male subsistence activities.

We next estimate the magnitude of productivity losses (i.e. lost kcals/day) from hunting cessation associated with compromised bone strength. Productivity losses are estimated in two ways: i) daily losses at age *x*; and 2) expected cumulative future losses from age *x* onward, where future losses are discounted by mortality. Substantial cumulative future productivity losses may be expected from compromised vertebral body strength because trabecular bone losses during adulthood are not fully regained (Mosekilde 1989; Mosekilde et al. 1987). Once spinal fracture occurs it could impede daily subsistence activities for the remainder of life. We focus on hunting productivity loss given the centrality of animal-based foods to theoretical models of hominin behavioral and life history evolution (Bird et al. 2001; Hawkes et al. 2001; Hill and Hurtado 2009; Isaac 1978; Kaplan et al. 2000; Marlowe 2000; Washburn and Lancaster 1968a). Since hominins as a taxonomic group show high plasticity in life history traits (e.g. expected adult lifespan) and diet (e.g. reliance on meat), it is possible that our estimates of productivity loss associated with compromised bone strength better approximate those for hominins with relatively modern life histories. In the present context, hunting productivity losses refer to lost hunting calories from hunting cessation associated with thoracic vertebral body fracture and/or lower thoracic vertebral BMD.

We do not assume ex ante that compromised bone strength per se is the only cause of disability or reduced productivity, or that these factors necessarily co-vary in some coordinated fashion—these are empirical questions partially addressed in this paper. We do expect that individuals with compromised bone strength who are no longer able to perform specific subsistence tasks will adjust their time allocation depending on various factors (e.g. own somatic condition, household demand). To gain insight into potential compensatory behavioral strategies of adults with compromised bone strength who can no longer hunt, we compare expected productivity losses from hunting to observed fishing production rates, as a means of ascertaining the degree of foraging modification required to offset disability-associated energetic deficits. This exercise provides insight into whether adults with compromised bone strength who cease hunting, through their own behavioral modifications, can easily retain their ability to provision themselves and kin with critical animal products in the diet, or whether provisioning by group members or other behavioral modifications may be necessary. Lastly, utilizing data on anthropometrics and self-reported reasons for ceasing to perform specific subsistence tasks, we examine whether compromised bone strength precedes task cessation, rather than the reverse.

2. Methods

2.1 Study population

Tsimane are semi-sedentary forager-horticulturalists inhabiting >90 villages in lowland Bolivia. Villages are usually located along rivers or other water sources (e.g. lagoons) and are composed of dispersed clusters of kin-related households. The household is the basic economic unit for production and consumption, and most daily coordination is confined to the nuclear and extended family. Tsimane hunt with a diverse toolkit that can include any/all of the following:

rifle or shotgun (but guns and ammunition are often unavailable), bow and arrow, machete, slingshot and trap, and sometimes assistance from tracking dogs (Gurven et al. 2006). On average, men hunt about once every week or two; hunting is more common during the wet season and in interior forest villages. The average hunt lasts 8.4 hours and covers 17.9 km (Trumble et al. 2014) and often involves carrying animal carcasses long distances. Tsimane women occasionally hunt, much less often than men, and use different strategies with lower return rates (e.g. women rarely use firearms). Because of women's relatively low participation in hunting, we focus here only on men's hunting behavior. Fishing typically occurs in rivers, streams or lagoons and involves use of hook-and-line, bow and arrow, machete, plant poison and/or net. Single-day fishing and hunting activities are mostly solitary or in pairs with siblings, sons, in-laws or age-mates. Entire families sometimes go on multi-day fishing and hunting trips that can last from two days to several months. Food sharing is widespread within extended families, but also limited in scope across families. Kinship and relative need largely determine the magnitude and direction of food transfers (Gurven et al. 2012; Hooper et al. 2015).

Much of the protein and fat consumed by Tsimane come from hunting and fishing (Kraft et al. 2018), whereas most (62%) of the total calories in the diet come from cultigens grown in small swiddens. In order to clear space for cultigens, machetes are first used to clear smaller vegetation, and then metal axes (and more recently chainsaws when available) are used to cut larger trees before planting and burning (Trumble et al. 2013). While both sexes plant cultigens, help clear smaller vegetation and harvest, the felling of larger trees is typically done by men. Women's physical activity level (PAL; defined as the ratio of total daily energy expenditure to daily basal metabolism) is in the 'moderate to active' range (PAL=1.7–1.9) and is constant

throughout adulthood. Men's PAL is 'vigorously active' (PAL=2.0–2.2), and declines by 10–20% from the peak (in the late 20s) to older adulthood (age 60+ years) (Gurven et al. 2013).

Physical strength peaks in the mid-to-late 20s, then declines thereafter, reaching ~60% of maximum adult capacity by age 70 (Gurven et al. 2006). Impaired musculoskeletal function is not uncommon among Tsimane adults (see Figure 3H in (Gurven et al. 2020a)). BMD estimates from the axial and appendicular skeleton – particularly from sites rich in trabecular bone (i.e. thoracic vertebrae, calcaneus and distal radius) – suggest that osteoporosis is not uncommon, especially for post-menopausal women (Stieglitz et al. 2015a; Stieglitz et al. 2016; Stieglitz et al. 2017; Stieglitz et al. 2019). Early and rapid reproduction may contribute to women's skeletal fragility later in life. Compared to more sedentary Los Angeles matched controls, age-standardized prevalence of thoracic vertebral fracture is two times higher for Tsimane women and 3.3 times higher for men using directly comparable CT methods (Stieglitz et al. 2019). For adults age 50+, 38% experience some movement restriction (e.g. during flexion or extension), most commonly in the dorsolumbar, hip, knee or shoulder regions. Nearly 70% of adults age 50+ are also clinically diagnosed with some condition of the musculoskeletal system and connective tissue (i.e. codes M00-M99 using the International Classification of Diseases version 10) by Tsimane Health and Life History Project (THLHP) physicians. By age 70 most adults report at least some physical discomfort during activities of daily living (e.g. bathing).

2.2. Study design and participants

The Tsimane thoracic CT sample used to measure thoracic vertebral body BMD and fracture presence and severity includes all individuals who met the inclusion criteria of self-identifying as Tsimane and who were age 40+ at study enrollment (mean±SD age=55.9±9.9, age

range: 41-91 years, 48% female, n=493) (see Appendix for additional details and Appendix 1-table 1 for descriptives of study variables). This CT sample is thought to be representative of all Tsimane age 40+ years (see Appendix). Younger adults (<40 years old) were excluded because CT scans were performed as part of a broader project on atherosclerosis, including arterial plaque formation, which is usually negligible at younger ages for physically active adults. No Tsimane were excluded based on any health condition that can affect BMD or fracture risk.

Institutional IRB approval was granted by UNM (HRRC # 07–157) and UCSB (# 3-16-0766), as was informed consent at three levels: (1) Tsimane government that oversees research projects, (2) village leadership, and (3) study participants.

2.3. Thoracic computed tomography (CT)

Thoracic CT scans were performed at the Hospital Presidente German Busch in Trinidad, Bolivia using a 16-detector row scanner (GE Brightspeed, Milwaukee, WI, USA). A licensed radiology technician acquired a single non-contrast thoracic scan, which was supervised and reviewed by at least one of the HORUS study team cardiologists and radiologists with whom we collaborate to study cardiovascular functioning (Kaplan et al. 2017). Breath-hold instructions were given in the Tsimane language to minimize respiratory motion artifact and misregistration. CT settings were: 250 ms exposure, 2.5 mm slice thickness, 0.5 s rotation speed, 120 kVp, and 40 mA (see (Kaplan et al. 2017; Stieglitz et al. 2019) for additional details).

2.4. Thoracic vertebral body bone mineral density (BMD)

CT-derived vertebral BMD estimates are highly accurate and strongly positively correlated (Pearson r's >0.9) with ash weight of dry bone (Ho et al. 1990; Reinbold et al. 1991).

Thoracic vertebral body BMD was measured manually in each of three consecutive vertebrae (T7-T10 range) by a radiologist with 20+ years of experience (see Appendix for additional details). Lumbar vertebrae were not assessed as they did not appear in the CT image field of view. BMD measurement started at the level of the section that contained the left main coronary artery (LMCA) caudally (beginning at either T7 or T8, depending on the origin of the LMCA). The LMCA was set as the reference site to allow reproducible detection of a spinal level; because the LMCA is covered in 100% of images and the field of view can be completely reconstructed, it is an optimal reference point to locate the starting measurement level. The LMCA has previously been found to originate at T7 about as frequently as T8 (Budoff et al. 2010).

The region of interest was located around the center of the vertebral body, with the edges 2–3 mm from the vertebral shell. This distance ensured that vertebral body BMD measurements excluded the cortical bone of the vertebral shell. For each vertebra, the radiologist manually positioned a circular region of interest while demarcating cortical from trabecular bone based on visual inspection. Any area with large vessels, bone island fractures and calcified herniated disks were excluded as much as possible from the region of interest with use of the manual free tracing protocol. Mean BMD for the three consecutive thoracic vertebrae was then calculated. This CT-derived thoracic vertebral BMD measure is strongly positively correlated (Pearson r's >0.9) with CT-derived lumbar vertebral BMD measures (Budoff et al. 2012). CT-derived BMD estimates can be obtained with and without calibration phantoms. Phantomless BMD estimates correlate strongly (Pearson r=0.99) with standard phantom-based CT BMD estimates (Budoff et al. 2013). Hounsfield units were converted to BMD (mg/cm^3) using a calibration phantom of known

density, or a scanner-specific mean calibration factor for the T7-T10 vertebrae from scans performed without the phantom.

2.5. Thoracic vertebral body fracture

For each individual the radiologist also classified seven vertebrae (T6-T12) according to Genant's semi-quantitative technique (GST) (Genant et al. 1993). While there is no consensus regarding the radiologic definition of vertebral fracture, the GST provides highly reproducible diagnosis of fractures, and is currently the most widely used clinical technique for identifying and diagnosing fracture (Shepherd et al. 2015). Based on visual inspection, each vertebra is rated according to severity of loss of vertebral height and other qualitative features, including alterations in shape and configuration of the vertebra relative to adjacent vertebrae and expected normal appearances. Each vertebra is classified into one of five categories: normal (grade 0); mild fracture (grade 1; approximately 20–25% reduction in anterior, middle, and/or posterior vertebral height, and a 10–20% reduction in projected vertebral area); moderate fracture (grade 2; 25–40% reduction in any height and a 20–40% reduction in area); and severe fracture (grade 3; >40% reduction in any height and area). A grade 0.5 indicates borderline deformed vertebra (<20% reduction in any height) that is not considered to be a definitive fracture (see Appendix for additional details). Each individual is assigned one summary grade measure of all seven vertebrae. Individuals with >1 vertebral deformity are classified according to their most severe deformity. Individuals are considered to present fracture if any vertebral body is graded at least mildly deformed (i.e. grade ≥1); individuals are considered to present no fracture if graded 0 or 0.5. Given lower observer agreement for mild fractures (the most common) relative to moderate and severe fractures (Lentle et al. 2018), we repeated some analyses using a more conservative

fracture definition (i.e. grade ≥2). Unless otherwise noted we report results using the former definition.

2.6. Subsistence involvement and hunting productivity losses

A few days or weeks before traveling from their home villages to Trinidad for CT scanning, study participants received in their villages a medical exam from a Bolivian physician and bilingual (Spanish-Tsimane) physician assistant from the THLHP. During the medical exam, participants were asked whether they continued or completely ceased involvement in routine subsistence tasks (e.g. "Do you still hunt? Have you hunted in the past few months, or have you stopped hunting altogether?"). Participants were queried about the following four tasks: hunting (men only), tree chopping (men only), weaving (women only), and ability to walk an entire day (both sexes) (also see (Stieglitz et al. 2015b)). Other subsistence tasks (e.g. fishing, collecting fruit) were omitted due to time constraints during data collection. Women were not queried about hunting or tree chopping (nor were men about weaving) because they rarely participate in these tasks (Gurven et al. 2009). We were able to minimize assignment of "false negatives" (i.e. coding capable participant *i* as ceasing task *j* due to a temporary illness which only inhibited *i*'s involvement in *j* in the shorter but not longer term) by cross-checking participant response stability over time using repeated measures from medical exams performed in other project years (before and in a few cases after CT scanning; 98% of CT study participants received at least one medical exam in other [i.e. non-CT scanning] project years [mean±SD number of medical exams/participant=4±2, min=1, max=8]). Responses were generally stable within individuals over time, resulting in very few false negatives for a given task. If a participant reported ceasing a given task in a given year, the physician then asked whether cessation resulted from specific

functional limitations related to sensory perception (e.g. difficulty seeing or hearing), endurance (e.g. feeling tired or weak), and mobility limitations (e.g. hip problems).

Population-level estimates of age-specific daily caloric production (total and task-specific [e.g. hunting, fishing]) and time allocation have been published elsewhere (Gurven et al. 2012; Gurven et al. 2009; Hooper 2011; Hooper et al. 2014; Hooper et al. 2015; Kaplan et al. 2010; Schniter et al. 2015; Stieglitz et al. 2014). Briefly, Tsimane production was estimated by interviewing adults once or twice per week from January 2005-December 2009 about time allocation and production for each co-resident individual over age six during the previous two days (n=1,245 individuals from 11 villages). Each family was interviewed an average of 46 times (SD=20), yielding an average of 93 sample days per individual. Each co-resident individual contributes production data, regardless of their BMD or fracture status (which was unknown at the time of economic data collection); thus, from individual-level production data we cannot determine whether adults with fracture or lower BMD have lower production efficiency (e.g. kcals/hour) than adults without fracture or higher BMD.

To estimate men's hunting productivity losses associated with fracture and lower BMD, we multiply men’s average age-specific daily hunting production by the probability that men still hunt at a given age. This probability that men still hunt is modeled using binary logistic regression with the following covariates: age (years), fracture status (yes/no) and BMD (mg/cm^3; also see Appendix). This probability thus serves as a multiplier adjusting men’s average daily hunting production for disability associated with fracture and lower BMD. To determine productivity loss we take the difference in estimated hunting kcals/day at each age for a given fracture and/or BMD value. For example, if a 40 year-old produces 2,000 hunting kcals/day, and if the probability that a 40 year-old without fracture still hunts is 0.99 (vs. 0.85 for a 40 year-old

with fracture), then the predicted hunting production is 1,980 kcals/day for a 40 year-old without fracture (i.e. 2,000*0.99), and 1,700 kcals/day for a 40 year-old with fracture (i.e. 2,000*0.85; productivity loss=280 hunting kcals/day). Similarly, if a 50 year-old produces 1,800 hunting kcals/day, and if the probability that a 50 year-old without fracture still hunts is 0.9 (vs. 0.75 for a 50 year-old with fracture), then the predicted hunting production is 1,620 kcals/day for a 50 year-old without fracture and 1,350 kcals/day for a 50 year-old with fracture (productivity loss=270 hunting kcals/day; i.e. 10 fewer daily lost kcals compared to age 40). We assume that hunting return rates (i.e. kcals/hour hunting) are identical for men regardless of fracture status or BMD. Since we do not assume reduced hunting efficiency for men with fracture or lower BMD, the productivity losses reported here may be conservative, and result entirely from complete hunting cessation. This hunting productivity loss is our estimate of the economic cost associated with fracture and lower BMD. We estimate this cost in two ways: 1) daily loss at age *x*, as in the prior example of a 40 and 50 year-old; and 2) expected cumulative future losses from age *x* onward, where future losses are discounted by mortality. Conceptually, this latter value is similar to Fisher's reproductive value (expected future reproduction at each age) but substitutes age-specific fertility with age-specific caloric production from hunting, given Tsimane population age structure and men's mortality rates (Gurven et al. 2012).

2.7. Socio-demographics and anthropometrics

Birth years were assigned based on a combination of methods described elsewhere (see Appendix for additional details). Height and weight were measured during THLHP medical exams using a Seca portable stadiometer and Tanita scale. The scale uses bioelectrical impedance to estimate body fat percentage using proprietary estimation equations. Using weight

and percent body fat we calculated fat mass (weight*percent body fat) and fat-free mass (weight – fat mass).

2.8. Data analysis

In descriptive analyses (section 3.1) we report fracture prevalence for each sex and test for effects of age and BMD on fracture risk using log-binomial generalized linear models. Chi-squared tests are used to compare differences in subsistence participation (e.g. whether continuing or completely ceasing hunting or tree chopping) by fracture status (sections 3.2 and 3.4-3.6). Binary logistic regression is used to model the probability of subsistence task cessation as a function of fracture status and BMD after adjusting for age. We use stepwise regression with fracture status included first, and then BMD, and we compare models based on AIC. False discovery rate (FDR) q-values were computed using the R package '`qvalue`' to account for the multiple testing burden across different subsistence tasks. Parameter estimates are reported as odds ratios (ORs) or predicted probabilities.

We apply several indirect methods for assessing reverse causality, whereby ceasing task performance leads to compromised bone strength[1] (section 3.7). First, we use chi-squared tests to compare differences by fracture status in self-reported reasons for subsistence task cessation, including deficits in sensory perception, strength, endurance and mobility. If fractures cause task cessation, then those with fractures should be more likely to report mobility limitations as a main reason for task cessation, rather than other reasons. Second, we use general linear models to compare BMD of adults who continue vs. cease task participation (adjusting for age and fat-free mass). This comparison helps determine whether adults who cease participation experience

[1]We cannot determine from the CT scan or any other THLHP data when fracture occurred.

greater risk of skeletal fragility overall. Lastly, for reasons described below, we test for a mediating effect of anthropometric status in logistic regressions of task cessation on fracture status and BMD. For all analyses we use α=0.05 as the cutoff for statistical significance (we report both p-values and FDR q-values where relevant). Participants with any missing values are removed from analyses. Data that support the findings of this study are available on Dryad (https://doi.org/10.5061/dryad.h44j0zphj).

3. Results

3.1. Descriptives: thoracic vertebral body fracture prevalence and covariation with age and thoracic vertebral body BMD

3.1.1. Men. Prevalence of any thoracic vertebral body fracture (i.e. grade ≥1; including mild, moderate or severe) for men aged 40+ years is 36% (95% CI: 30-42) (Figure 2). Using a more conservative fracture definition (i.e. grade ≥2; including only moderate or severe), men's prevalence is 11% (95% CI: 7-15). Neither men's age nor thoracic vertebral body BMD is significantly associated with fracture risk (Figure 2), regardless of fracture grade.

Figure 2. Top: Proportion of Tsimane men with thoracic vertebral body fracture (grade ≥1) by age, estimated using the loess function. The shaded region shows ±1 SE, and jittered data points represent fracture status. Bottom: scatterplot of thoracic vertebral body BMD by age and fracture status, including linear regression lines for each fracture status. N=256 men.

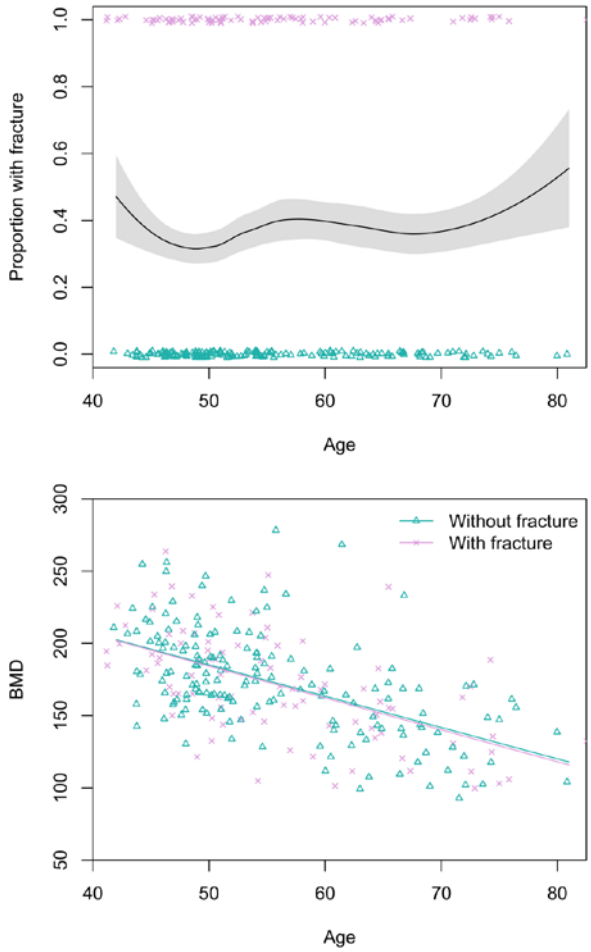

3.1.2. Women. Prevalence of any grade 1 fracture for women aged 40+ years is 19% (95% CI: 14-24) (Figure 3). Women's grade 2 fracture prevalence is 7% (95% CI: 4-10). Women's age does not significantly predict fracture risk in univariate models, regardless of fracture grade. BMD is inversely associated with women's fracture risk after adjusting for age (grade 1: adjusted relative $\text{risk}_{\text{BMD per SD increase}}$=0.49, 95% CI: 0.34-0.72, p<0.001; grade 2: adjusted relative $\text{risk}_{\text{BMD per SD increase}}$=0.25, 95% CI: 0.11-0.57, p=0.001; see Figure 3); in both of these models that include BMD as a covariate, age is inversely and significantly associated with fracture risk.

Figure 3. Top: Proportion of Tsimane women with thoracic vertebral body fracture (grade ≥1) by age, estimated using the loess function. The shaded region shows ±1 SE, and jittered data points represent fracture status. Bottom: scatterplot of thoracic vertebral body BMD by age and fracture status, including linear regression lines for each fracture status. N=237 women.

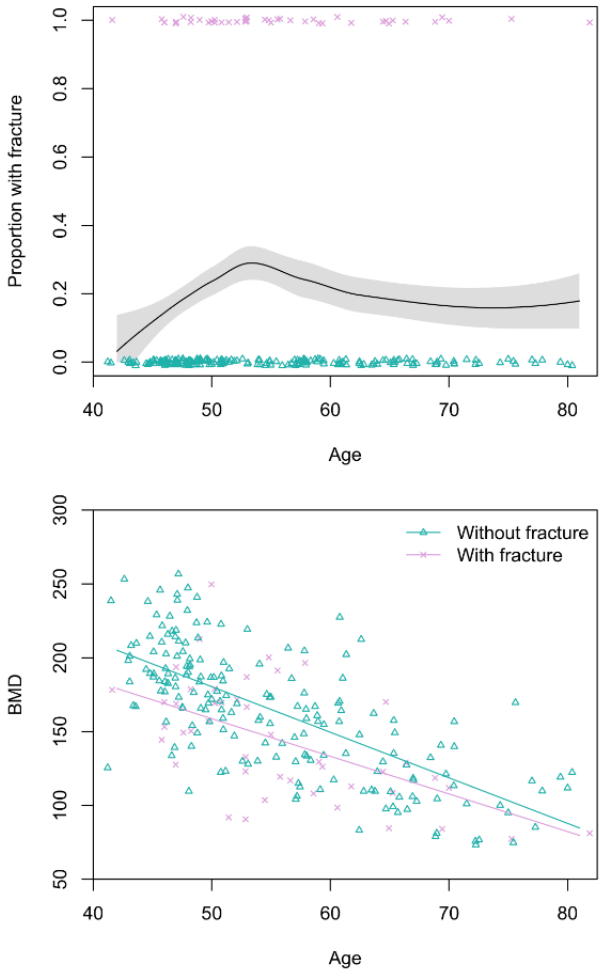

3.2. Hunting cessation is associated with thoracic vertebral body fracture and, albeit weakly, with lower BMD

Thirty-eight percent of men with fracture (grade≥1[2]) ceased hunting, compared to 13% with no fracture (Table 1). After adjusting for age, odds of hunting cessation are 7.3 times greater (95% CI: 3.3-17.6, $p<0.001$, FDR $q<0.001$, n=256) for men with vs. without fracture (Appendix 1-table 3: Model 1). The association between odds of hunting cessation and fracture increases slightly (adjusted $OR_{Fracture}=7.4$) after also including thoracic vertebral body BMD as a covariate (adjusted $OR_{BMD\ per\ SD}=0.62$, 95% CI: 0.38-0.99, $p=0.054$, FDR $q=0.161$, Appendix 1-table 3: Model 2).

Table 1. Percentage of men (95% CI) who completely ceased hunting by age and thoracic vertebral body fracture status.

Age category (years)	% ceased hunting with fracture	N	% ceased hunting without fracture	N
40-49	8$^{\wedge}$ (<1-19)	26	0 (-----)	55
50-59	33*** (17-50)	36	4 (<1-9)	56
60-69	50$^{\wedge}$ (24-76)	18	27 (12-42)	37
70+	100* (-----)	12[a]	63 (36-89)	16[b]
Total	38*** (28-48)	92	13 (8-19)	164

$^{\wedge}p\leq0.1$ $^{*}p\leq0.05$ $^{**}p\leq0.01$ $^{***}p\leq0.001$ (χ^2 or Fisher's Exact Test [vs. no fracture])

[a]Max age=83 years (Mean±SD=75±4)

[b]Max age=81 years (Mean±SD=74±3)

[2]Results are similar using a more conservative fracture definition (i.e. grade≥2; see Appendix 1-table 2). Subsequently we only present results where fracture grade≥1.

3.3. Hunting cessation associated with thoracic vertebral body fracture and lower BMD generates substantial productivity losses

3.3.1. Fracture. Figure 4 shows men's age-specific hunting productivity by fracture status (see Appendix 1-table 4 for raw production values and additional details). Men with fracture under-produce to a lesser extent at younger vs. older ages because of high hunting participation rates by younger men regardless of fracture status (Table 1, Appendix 1-table 2). As hunting cessation becomes increasingly likely with age, particularly for men with fracture, daily productivity losses associated with fracture (i.e. the hunting productivity differential for men with vs. without fracture) increase until age 61, when men with fracture produce 481 fewer hunting kcals/day than men without fracture (1,007 vs. 526 kcals/day, respectively). This loss of 481 kcals/day – the equivalent of 120 grams of protein (or 53 grams of fat) – represents 19% of the mean daily per-capita energy intake for a Tsimane man that age (2,592 kcals), and 52% of the mean intake from protein and fat (919 kcals). By comparison, this loss of 481 hunting kcals/day at age 61 exceeds daily fishing production at that age by 171 kcals[3] (Figure 4). Daily hunting productivity losses associated with fracture exceed fishing productivity for 14 years, from ages 55-68 (by 29-171 kcals/day). In this same age range, based on observed age-specific return rates and time allocation, to wholly offset hunting productivity losses a Tsimane man would have to fish an additional 51-76 mins/day (e.g. from an observed 49 to an expected 125 fishing mins/day at age 61[4]; an increase of 155%). As men's hunting participation rates decline with age regardless of fracture status, hunting productivity losses associated with fracture also decline, reaching zero by age 75 (when hunting returns reach zero; Figure 4).

[3]Based on men's observed age-specific daily fishing production (see Methods).

[4]Assuming identical fishing return rates regardless of fracture status and BMD (see Methods).

Figure 4 also shows expected cumulative future productivity over the rest of life from a specific age onward, discounted by mortality. Future productivity losses associated with fracture (i.e. the hunting productivity differential for men with vs. without fracture) peak at age 40, when men with fracture can expect to lose 1.15 million kcals over their remaining life; at that age, this loss represents 14% of men's total future hunting production (8.49 million kcals). Future hunting productivity losses associated with fracture exceed future fishing productivity for 16 years, from ages 49-64 (by 2-32% [or 4,772-96,419 expected cumulative future kcals]; Figure 4). In this same age range, based on the maximum observed fishing return rate[5] (420 kcals/hr at age 49) and observed age-specific time allocation (e.g. 53 fishing mins/day at age 49), to wholly offset future hunting productivity losses associated with fracture a Tsimane man would have to fish an additional 258-1,780 hours (i.e. 324-2,012 additional future fishing days).

Figure 4. Top: Age-specific productivity (kcals/day) for hunting by men's fracture status, and for fishing (all men). Bottom: expected cumulative future productivity (millions of kcals) from age *x* onward, discounted by mortality, for hunting by men's fracture status, and for fishing (all men).

[5]We apply the maximum observed return rate to derive a conservative estimate. If instead we apply the minimum rate (360 kcals/hr at age 64), then to wholly offset future hunting productivity losses associated with fracture a man would have to fish an additional 302-2,076 hours (i.e. 378-2,347 additional future fishing days).

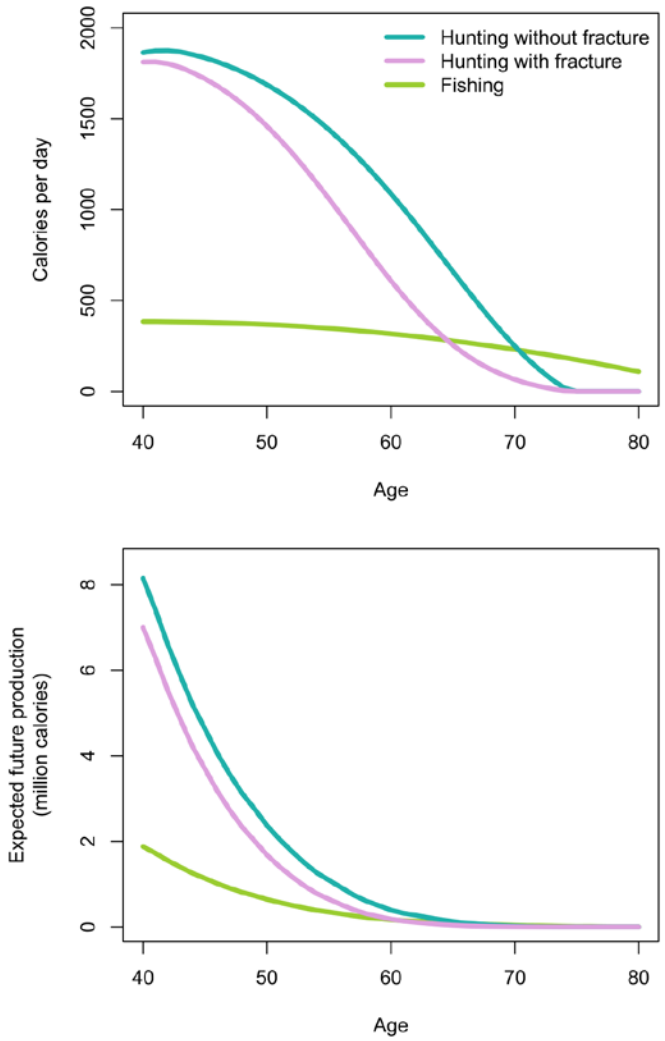

3.3.2. Lower BMD. We now estimate additional productivity losses (again expressed as the hunting productivity differential) associated with having lower BMD. Losses are greatest for men with fracture and lower BMD vs. men without fracture and higher BMD (Figure 5; see Appendix 1-table 5 for raw production values and additional details). In this case, peak losses at a given age (age 60: 650 kcals/day – the equivalent of 163 grams of protein [or 72 grams of fat]) represent 25% of the mean daily per-capita energy intake for a Tsimane man that age and 70% of the mean intake from protein and fat. By comparison, this loss of 650 hunting kcals/day at age 60

exceeds daily fishing production at that age by 333 kcals[3]. Hunting productivity losses for men with fracture and lower BMD (vs. men without fracture and higher BMD) exceed fishing productivity for 21 years, from ages 50-70 (by 33-335 kcals/day). In this same age range, based on observed age-specific return rates and time allocation, to wholly offset hunting productivity losses a Tsimane man would have to fish an additional 54-102 mins/day (e.g. from an observed 49 to an expected 151 fishing mins/day at age 60[4]; an increase of 205%). Hunting productivity losses are smallest for men without fracture and higher vs. lower BMD (max=136 kcals/day at age 65; Figure 5).

Expected cumulative future losses are also greatest for men with fracture and lower BMD vs. men without fracture and higher BMD (Figure 5). At the peak (age 40) the former are expected to produce 1.88 million fewer future hunting kcals than the latter. At that age this loss represents 22% of men's total future hunting production. Future hunting productivity losses for men with fracture and lower BMD vs. men without fracture and higher BMD exceed future fishing productivity for 28 years, from ages 40-67 (by 0.1-81% [or 1,193-383,902 expected cumulative future kcals]). In this same age range, based on the maximum observed fishing return rate[6] and observed age-specific time allocation, to wholly offset future hunting productivity losses a Tsimane man would have to fish an additional 160-4,443 hours (i.e. 207-4,849 additional future fishing days).

[6]We apply the maximum observed return rate to derive a conservative estimate. If instead we apply the minimum rate, then to wholly offset future hunting productivity losses a man would have to fish an additional 202-5,594 hours (i.e. 261-6,105 additional future fishing days).

Figure 5. Top: Age-specific productivity (kcals/day) for hunting by men's fracture status and bone mineral density (BMD), and for fishing (all men). For illustrative purposes we show daily hunting production for men with +1 SD and -1 SD of the BMD mean. Bottom: expected cumulative future productivity (millions of kcals) from age *x* onward, discounted by mortality, for hunting by men's fracture status and BMD, and for fishing (all men).

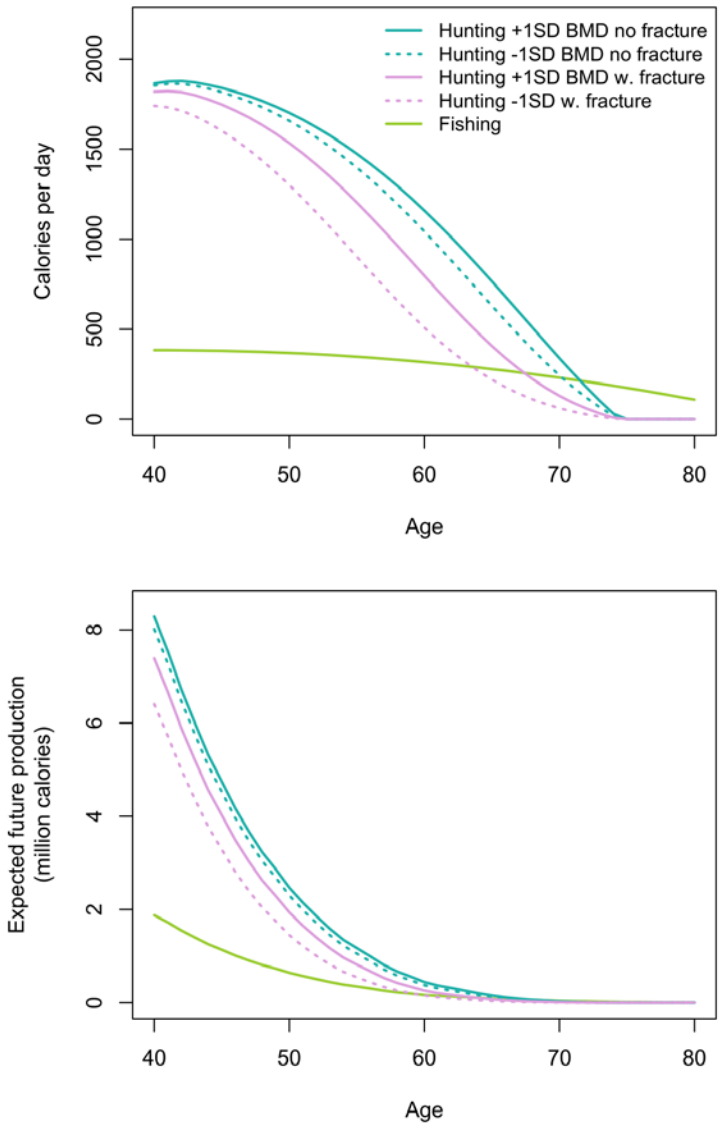

3.4. Tree chopping cessation is associated with thoracic vertebral body fracture but not lower BMD

Forty-six percent of men with fracture ceased chopping trees, compared to 21% with no fracture (Table 2). After adjusting for age, odds of tree chopping cessation are 6.9 times greater (95% CI: 3.1-16.6, $p<0.001$, FDR $q<0.001$, n=256) for men with vs. without fracture (Appendix 1-table 6: Model 1). The association between odds of tree chopping cessation and fracture weakens slightly (adjusted $OR_{Fracture}$=6.8) after also including thoracic vertebral body BMD as a covariate, which is not associated with tree chopping cessation (adjusted $OR_{BMD\ per\ SD}$=0.75, 95% CI: 0.47-1.16, $p=0.204$, FDR $q=0.306$, Appendix 1-table 6: Model 2).

Table 2. Percentage of men (95% CI) who completely ceased tree chopping by age and thoracic vertebral body fracture status.

Age category (years)	% ceased tree chopping with fracture	N	% ceased tree chopping without fracture	N
40-49	15^{**} (1-30)	26	0 (-----)	55
50-59	39^{***} (22-56)	36	4 (<1-9)	56
60-69	67 (43-91)	18	54 (37-71)	37
70+	100 (-----)	12^{a}	81 (60-100)	16^{b}
Total	46^{***} (35-56)	92	21 (15-28)	164

$^{\wedge}p\leq0.1$ $^{*}p\leq0.05$ $^{**}p\leq0.01$ $^{***}p\leq0.001$ (χ^2 or Fisher's Exact Test [vs. no fracture])

[a]Max age=83 years (Mean±SD=75±4)

[b]Max age=81 years (Mean±SD=74±3)

3.5. Weaving cessation is not associated with thoracic vertebral body fracture but is associated, albeit weakly, with lower BMD

Twenty percent of women with fracture ceased weaving, compared to 13% with no fracture (Table 3). After adjusting for age, odds of weaving cessation are not significantly associated with fracture (adjusted $OR_{Fracture}$=2.2, 95% CI: 0.8-6.4, p=0.129, FDR q=0.172, n=237, Appendix 1-table 7: Model 1). Weaving is the only task examined for which fracture is not associated with compromised participation. Adding BMD as a covariate further weakens the association between fracture and weaving cessation (adjusted $OR_{Fracture}$=1.8; adjusted $OR_{BMD\ per\ SD}$=0.51, 95% CI: 0.23-1.05, p=0.079, FDR q=0.158, Appendix 1-table 7: Model 2).

Regardless of fracture status or BMD, all women who stopped weaving reported experiencing problems in all bodily regions (i.e. hip, back and hands) mentioned by the physician during medical exams, and nearly all of these women also reported visual impairment (Appendix 1-table 8).

Table 3. Percentage of women (95% CI) who completely ceased weaving by age and thoracic vertebral body fracture status.

Age category (years)	% ceased weaving with fracture	N	% ceased weaving without fracture	N
40-49	0 (-----)	11	0 (-----)	72
50-59	14 (<1-29)	22	5 (<1-11)	60
60-69	33 (<1-72)	9	24 (10-39)	37
70+	75 (<1-100)	4[a]	55 (32-77)	22[b]
Total	20 (8-31)	46	13 (8-17)	191

$^{\wedge}p\leq0.1$ $^{*}p\leq0.05$ $^{**}p\leq0.01$ $^{***}p\leq0.001$ (χ^2 or Fisher's Exact Test [vs. no fracture])

[a]Max age=91 years (Mean±SD=80±9)

[b]Max age=91 years (Mean±SD=77±6)

3.6. Restricted day range is associated with thoracic vertebral body fracture and, albeit weakly, with lower BMD

Sixty-nine percent of adults with fracture are unable to walk a full day, compared to 38% with no fracture (Table 4). After adjusting for age and sex, odds of inability to walk all day are 8.2 times greater (95% CI: 4.8-14.5, p<0.001, FDR q<0.001, n=493) for adults with vs. without fracture (Appendix 1-table 9: Model 1). The association between odds of inability to walk all day and fracture weakens slightly (adjusted $OR_{Fracture}$=7.8) after also including thoracic vertebral body BMD as a covariate (adjusted $OR_{BMD\ per\ SD}$=0.77, 95% CI: 0.57-1.03, p=0.082, FDR q=0.109, Appendix 1-table 9: Model 2).

Table 4. Percentage of adults (95% CI) who are unable to walk a full day by age and thoracic vertebral body fracture status.

Age category (years)	% unable to walk all day with fracture	N	% unable to walk all day without fracture	N
40-49	49*** (32-66)	37	19 (12-26)	127
50-59	64*** (51-77)	58	27 (19-35)	116
60-69	89** (76-100)	27	64 (52-75)	74
70+	100^ (-----)	16[a]	84 (72-96)	38[b]
Total	69*** (61-77)	138	38 (33-43)	355

^p≤0.1 *p≤0.05 **p≤0.01 ***p≤0.001 (χ^2 or Fisher's Exact Test [vs. no fracture])

[a]Max age=91 years (Mean±SD=76±6)

[b]Max age=91 years (Mean±SD=76±5)

3.7. Suggestive evidence of fracture preceding task cessation, rather than the reverse

Men with fracture are more likely than men without fracture to report mobility limitations due to hip problems as a reason for hunting and tree chopping cessation (Appendix 1-tables 10-11). This is noteworthy because among men who ceased hunting and tree chopping, men with fracture are younger, on average, than men without fracture, and all else equal one expects younger men to be *less* likely than older men to report hip problems (for men ceasing hunting: mean age by fracture status=63 vs. 68; for men ceasing tree chopping: mean age=62 vs. 68). Consistent with their younger age, men with fracture are less likely than men without fracture, albeit not significantly, to report problems with endurance (i.e. feeling weak, tiring easily) or sensory processing (i.e. auditory, visual) as reasons for hunting cessation (Appendix 1-table 10).

It is thus less likely that men with fractures are in poorer condition more generally, and more likely that fractures contributed to the mobility complaints that led men to stop hunting and tree chopping. As with hunting and tree chopping, among adults who are unable to walk all day, those with fracture are younger than those without fracture[7] (mean age=59 vs. 62).

After adjusting for age and fat-free mass, men who are no longer able to hunt, chop trees, and walk all day do not differ in their BMD vs. men who still hunt (95% CI: -18.1 - 4.4 mg/cm^3), chop trees (95% CI: -15.0 - 7.1 mg/cm^3) and can walk all day[8] (95% CI: -10.2 - 7.9 mg/cm^3). This suggests that men who cease these activities do not experience greater risk of overall skeletal fragility. Lastly, if hunting or tree chopping cessation preceded fracture (e.g. because reduced meat consumption weakened bone structural integrity, or because muscle degeneration from task cessation reduced bone loading and structural integrity), then one might expect anthropometric status to mediate the association between hunting or tree chopping cessation and fracture. Yet these associations strengthen after adjusting for anthropometrics (i.e. weight, fat-free mass and fat mass). Anthropometric status also does not mediate the association between inability to walk all day and fracture. Together, these results provide suggestive evidence that fracture preceded task cessation, rather than the reverse.

4. Discussion

[7]There are no differences by fracture status in self-reported reasons for inability to walk all day (see Appendix 1-table 12).

[8]For women, inability to walk all day is associated with reduced BMD (95% CI: -25.3 - -6.1 mg/cm^3) after adjusting for age and fat-free mass.

We find among adult Tsimane forager-horticulturalists that compromised bone strength -- as indicated by thoracic vertebral body fracture and lower thoracic vertebral body BMD -- is associated with diminished subsistence involvement. Compromised bone strength is associated with diminished participation in diverse habitual subsistence tasks, particularly those requiring high levels of strength or endurance (i.e. hunting, tree chopping, walking long distances). In contrast, participation in less physically demanding but skill-intensive tasks (i.e. tool manufacture/repair) is only modestly associated with bone strength. Since strength and endurance are required to exploit the suite of resources upon which omnivorous hominins rely, functional disability may hinder resource production in costly ways for a comparatively long-living, extractive foraging primate. This inference is supported by prior studies in other contemporary small-scale populations that highlight impairments of shorter duration (e.g. acute infection, laceration, animal bite) as constraints on productivity (Bailey 1991; Sugiyama and Chacon 2000; Sugiyama 2004). As most activities of daily living generate loads on human vertebrae (Myers and Wilson 1997; Rohlmann et al. 2001; Stewart and Hall 2006), and since for many activities the greatest compressive loads along the spine are in the thoracolumbar region (Bruno et al. 2017), thoracic vertebral body fracture in particular may be debilitating for an obligate biped even after behavioral modifications that minimize its burden.

Ample bioarchaeological evidence of partially or fully healed fractures (e.g. (Lovejoy and Heiple 1981; Pfeiffer 2012)), usually from excessive trauma, and developmental abnormalities (Cowgill et al. 2015; Trinkaus 2018) suggest in past populations longer-term survival with varying levels of disability. Fragility fractures resulting from reduced bone strength are relatively rare in bioarchaeological studies (Agarwal 2008; Agarwal and Grynpas 1996), even among the elderly, leading some to conclude that osteoporosis was rare or absent in past

populations (but see (Curate et al. 2010; Dequeker et al. 1997)). This and the fact that age-specific osteoporotic fracture incidence rates appear to be increasing over time in Western populations (Cooper et al. 2011) lends support to the notion that osteoporosis is a "disease of modernity" (cf. (Kralick and Zemel 2020; Lieberman 2013)). However, few if any bio-archaeologists systematically study thoracic vertebral compression fractures, and a paucity of observed fragility fractures in the archaeological record is partly due to biased preservation of skeletal remains. Accelerated bone loss with age appears to be a basic feature of human aging in past and present populations (Aspray et al. 1996; Kneissel et al. 1997; Mays et al. 1998; Mays 1996; Wallace et al. 2014) and has also been documented among free-ranging chimpanzees (Gunji et al. 2003; Morbeck et al. 2002; Sumner et al. 1989). It would thus be premature to conclude that fragility fractures were rare or of minimal consequence throughout human evolution.

We find suggestive evidence that Tsimane fracture precedes subsistence task cessation, rather than the reverse (section 3.7). But there are several possible explanations for the empirical associations reported in this paper, as shown in Figure 6, and given the study design we cannot definitively parse among them. Associations between reduced thoracic vertebral body BMD and task cessation may reflect effects on functional ability of other properties of senescence that were not examined here. The present study does not consider diverse mechanisms (e.g. spinal osteoarthritis, restricted range of motion for a given anatomical region) and future research is needed to establish causal relationships between somatic condition, functional ability and productivity. A candidate model that is only partially evaluated in this paper (Figure 6) proposes that senescence induces anatomical and sensory declines – including loss of strength in muscles, bones and connective tissues – which jointly increase risk of fracture, body pain or discomfort,

and functional disability. Senescence-induced declines can also induce pain and disability in the absence of fracture or reduced BMD too (e.g. from osteoarthritis). The magnitude and pace of anatomical and sensory decline may be influenced not just by senescence but also by habitual participation in strenuous subsistence labor (i.e. “mechanical wear and tear”), which can directly cause fracture (e.g. via excessive mechanical stress) and body pain. The manifestation of pain and functional disability following fracture appears to be quite variable both across individuals and within individuals over time (e.g. (Begerow et al. 1999; Nevitt et al. 1998; O'Neill et al. 2004; Suzuki et al. 2008) and samples are usually not representative of the population since many fractures remain unobserved. Back pain in particular can arise directly from vertebral fracture or indirectly from consequences of spinal deformity or degenerative changes involving paravertebral muscles, intervertebral discs, associated ligaments and facet joints. Fractures in particular can entail longer-term productivity constraints as they provoke systemic bone losses, incomplete recovery of bone quality (especially for older adults), increased risk of future fractures and longer-term disability (Osipov et al. 2018). Future research is needed to test the empirical adequacy of the hypothesized, sometimes bidirectional relationships shown in Figure 6. It is also possible that our results reflect influences of earlier life factors (e.g. activity levels, peak bone mass, economic productivity) that we do not examine in the present study.

Figure 6. A conceptual model linking somatic condition to economic productivity during aging in small-scale subsistence societies. Variables in red are a focus of the present study.

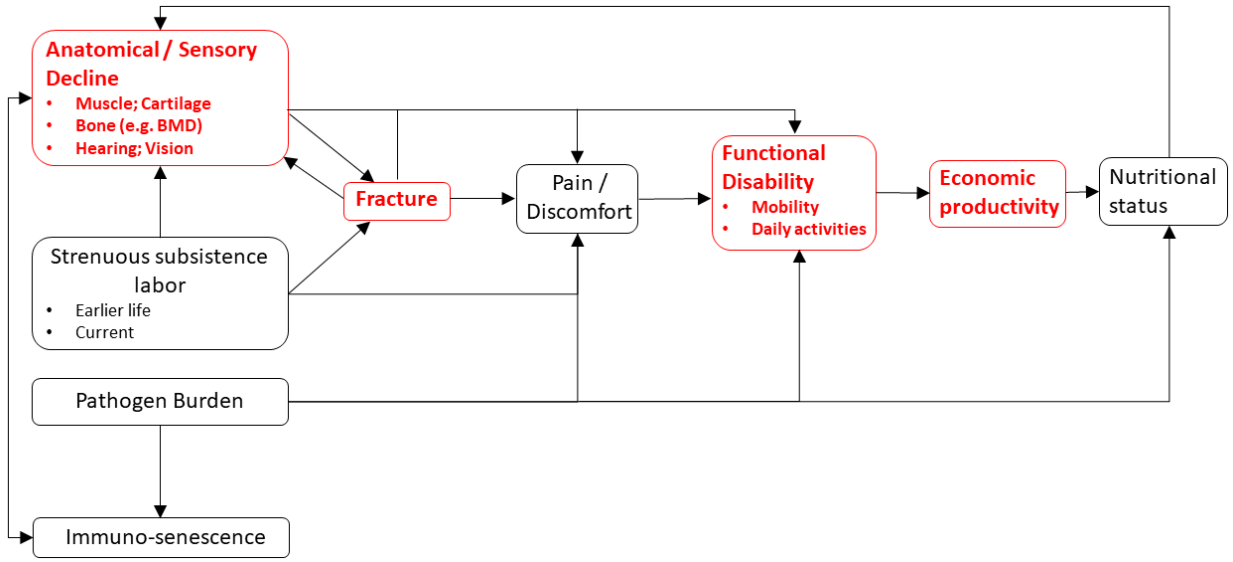

Tsimane thoracic vertebral fractures appear to result from both trauma and senescence (Stieglitz et al. 2019) and are not just prevalent among the oldest adults (Figures 2-3). Tsimane can thus experience a significant portion of adult life with fracture. We recently reported that Tsimane women's thoracic vertebral body BMD is inversely associated with thoracic vertebral body fracture risk, suggesting a role of compromised bone strength in precipitating fracture. For men, we suspect that work-related trauma plays a role in precipitating fracture due to a weaker association between BMD and fracture risk (Stieglitz et al. 2019), and our anecdotal observations of high levels of mechanical stress on men's vertebrae from frequent heavy load carrying (e.g. of animal carcasses, and timber for constructing houses). This of course does not preclude a contributing role of compromised bone strength in precipitating men's fracture. Likewise, for women, trauma may also precipitate fracture; some of the greatest compressive vertebral loads

occur when weights are carried in front of the body (Bruno et al. 2017; Rohlmann et al. 2001), which is how Tsimane women routinely carry infants and toddlers. High reproductive effort (i.e. early onset of reproduction, on-demand breastfeeding, short interbirth intervals, and high parity) is associated with reduced bone strength for Tsimane women (Stieglitz et al. 2015a; Stieglitz et al. 2019) and may thus constrain the ability of bone tissue to respond to mechanical loading from a physically active lifestyle. Interpersonal violence likely does not precipitate much fracture among men because such violence is relatively rare and generally does not result in severe injuries when it does occur. However, intimate partner violence against women is prevalent (Stieglitz et al. 2018), particularly among younger women, and may precipitate traumatic fracture at diverse skeletal sites.

To more precisely identify the economic cost of disability, we estimated age-specific energetic deficits from hunting cessation by men with compromised bone strength. An advantage of our approach to estimating productivity loss is that it is not subject to recall inaccuracy or subjectivity regarding the meaning of foregone production. Energetic deficits are substantial, averaging from ages 40-74 years 261 lost hunting kcals/day for men with vs. without fracture (Figure 4, Appendix 1-table 4). Average production deficits are even greater for men with both fracture and lower BMD (vs. men without fracture and higher BMD): 397 lost hunting kcals/day, equivalent to 15% of the mean daily per-capita energy intake, and 44% of the mean intake from protein and fat (Kraft et al. 2018) (Figure 5, Appendix 1-table 5). By crude comparison, adults in Western industrialized settings with musculoskeletal problems show productivity losses of 10-15% for frequent computer users across various industries (Hagberg et al. 2002) and up to 28% for construction workers with more physically demanding jobs (Meerding et al. 2005). For osteoporotic adults aged 50+ years in the Netherlands, the cost of clinical spine fracture in terms

of work absenteeism exceeds 25% of the mean annual income (Eekman et al. 2014). Tsimane age-specific energetic deficits peak in the early 60s (Figures 4-5, Appendix 1-tables 4-5), which is near the age at which adults achieve peak numbers of dependent offspring and grand offspring (Gurven and Kaplan 2007). The magnitude of these disability costs and their timing in the life cycle may thus pose for Tsimane significant challenges to meeting adult survival needs and/or providing assistance (material or other) to descendant kin. These challenges should vary in severity across populations depending on fertility schedules and dependency loads. Our results suggest that the scope of behavioral responses to compensate for productivity loss are limited to activities with lower strength and endurance requirements (sections 3.4-3.6). Given the ubiquity across subsistence populations of the sexual division of labor, with men typically focusing on high strength tasks, aging women may maintain peak or near-peak subsistence involvement with relatively minimal disability-related productivity losses, despite increasing frailty. Relatedly, in industrialized populations there is some evidence from population-based cohorts that severe thoracolumbar vertebral deformity is more strongly associated with functional impairments for men than women (Burger et al. 1997), perhaps because men load their spines more heavily.

Faced with protein and fat deficits from hunting cessation, one might expect adults with compromised bone strength to increase time spent in other, less physically demanding food acquisition tasks that reliably yield substitutable macronutrients. Fishing is the other major source of protein and fat in small-scale Amazonian subsistence populations, most of whom acquire protein more efficiently from animal- rather than plant-based foods (Hames 1989). Prior behavioral studies of other contemporary Amazonian populations (Gurven and Kaplan 2006) indicate a shift with age in men's time allocation away from hunting and instead towards fishing; for both sexes time spent fishing increases monotonically throughout adulthood. Fishing is also

an important source of protein and fat for Tsimane (Gurven et al. 2013; Hooper 2011). To wholly offset their own hunting productivity losses, men with fracture and lower BMD would have to considerably increase their time spent fishing (section 3.3). A perceived need by adults to offset their own current and/or future energetic deficits (Figures 4-5) could influence residential decisions by increasing the value of maintaining proximity to fishing locations (e.g. rivers, lakes), particularly during periods of greater fishing efficiency (e.g. dry season). Disability-related production deficits could influence various economic decisions (e.g. by influencing decisions on where to forage on a given day, or where to farm). Minimizing travel costs during food acquisition may be important in light of restricted day ranges among adults with compromised bone strength (section 3.6). These economic decisions also depend on local demographics and social networks, as productivity losses can be mitigated with the availability of substitute workers. If, for instance, able-bodied adults within the multi-generational sharing unit can substitute for impaired adults in hunting and meat sharing, then impaired adults may take fewer risks to acquire protein and fat compared to those without buffered networks.

Our estimates of the ways in which Tsimane with compromised bone strength may compensate for hunting productivity loss are crude for several reasons. They do not, for example, consider the possibility of adults being provisioned by others, or pursuing other means of protein and fat acquisition beyond fishing. Tsimane can pursue other low-intensity subsistence tasks (e.g. harvesting cultigens), thereby offering additional opportunities for adults to produce and transfer resources outside of a strict hunting and gathering economy. Our crude estimates nevertheless imply that productivity losses entail behavioral modifications and might affect social organization more broadly. The multi-generational production and sharing units that structure human sociality (Bird et al. 2019; Isaac 1978; Migliano et al. 2017; Washburn and

Lancaster 1968b) incorporate divisions of labor whereby impaired adults can still make valuable contributions beyond food acquisition (e.g. through conflict mediation, pedagogy, leadership). Older adults play an important fitness-enhancing role not just by providing caloric surpluses and transfers, but also by providing childcare, skills and knowledge, and other resources. Tsimane cognitive function is generally well preserved throughout adulthood among both schooled and non-schooled adults (Gurven et al. 2017), consistent with a late-life service niche emphasizing vertical information transmission of accumulated wisdom, experience and judgment. Aging Tsimane adults, despite their declining physical abilities, are regularly consulted and respected for their knowledge of the natural and spiritual world (e.g. profitable hunting locations, proper ethics), family lineage histories and past events, healing sick group members, making household crafts, and traditional stories and music (Schniter et al. 2015; Schniter et al. 2018). Aging adults accommodate their changing roles within the family and society and gradually compensate for their increasing frailty by providing valuable expertise across diverse skill- and knowledge-intensive domains that facilitate achieving the childrearing and subsistence goals of the residential group (cf. (Levitin 2020)).

The extent to which our results generalize across time and space depends on various considerations including age profiles of production, rates of mortality and senescence, and subsistence ecology (e.g. reliance on hunted versus other foods). Fertility patterns are not explicitly considered in the present study, but they can also influence both somatic condition, particularly for women (Jasienska 2020; Ryan et al. 2018; Stieglitz et al. 2015a; Stieglitz et al. 2019; Ziomkiewicz et al. 2016), and economic productivity (Hooper et al. 2015; Kramer 2005). Extensive longevity may be a novel life history feature of modern *H. sapiens* that was absent among prior hominin species; extant hunter-gatherers with relatively minimal acculturation

exhibit a modal adult lifespan of 68–78 years (Gurven and Kaplan 2007). It is thus possible that our estimates of disability-related productivity loss are more relevant for understanding lifeways of past hominin populations with more similar life histories as modern *H. sapiens* and perhaps some archaic humans (e.g. *H. heidelbergensis*), but less applicable to Lower Paleolithic and earlier hominins with shorter adult lifespans. Whether lifespans were too short for some fossil hominins to expect significant post-reproductive longevity is vigorously debated (see (Gurven and Kaplan 2007; Hawkes 2003; Hill et al. 2007) and references therein). One study using dental-wear seriation and relative macro-age categories (ratio of old to young) demonstrated an increase in the relative presence of older adults from Australopithecines to early *Homo* and Early Upper Paleolithic humans ((Caspari and Lee 2004); but see (Hawkes and O'Connell 2005; Minichillo 2005)). Re-estimation of several paleo-mortality curves based on hazard analysis and maximum likelihood methods shows a life course pattern more similar to that of modern human hunter-gatherers than previous methods (Konigsberg and Herrmann 2006). Development of reliable paleo-demographic reconstructions of hominin life histories (e.g. see (DeWitte and Stojanowski 2015) are critical for determining generalizability of the results presented here. Moreover, disability-related productivity losses could change based on variation in ancestral hominin vertebral morphology that can affect interpretation of fracture results using Genant's semi-quantitative technique (cf. (Trinkaus 2018)).

4.1. Conclusion

In comparative cross-species perspective, modern human life histories are characterized by delayed peak foraging efficiency (e.g. (Kaplan 1994; Kaplan 1997; Koster et al. 2020; Walker et al. 2002)), complex cooperative strategies to produce and rear altricial, slow-growing

offspring (e.g. (Hawkes 2003; Kaplan and Hill 1985; Richerson and Boyd 2008; Wood and Marlowe 2013)), low adult mortality rate (e.g. (Hill et al. 2001; Wood et al. 2017)) and long post-reproductive lifespan (e.g. (Gurven and Kaplan 2007; Hawkes et al. 1998; Kaplan et al. 2010)). Energetic transfers from older to younger generations help mitigate risk of production deficits in a skill- and strength-based extractive foraging niche (Gurven et al. 2012; Hawkes et al. 1998; Hooper et al. 2015; Kaplan et al. 2010). In this paper we considered energetic deficits associated with compromised bone strength, which may have constrained economic productivity and resource transfers for extended periods throughout much of human history (Bailey 1991; Gurven et al. 2000; Lambert and Welker 2017; Sugiyama 2004). While we provide suggestive evidence of a causal relationship between bone properties and functional disability, changes in bone strength may reflect a combination of earlier life factors (e.g. trauma, activity levels), or other senescent processes.

Perhaps not surprisingly, Ache hunters cite fear of disability as an important reason why they willingly conform to band-wide conventions of need-based food sharing (Hill and Hurtado 2009). It has been proposed that individuals may have survived periods of prolonged disability only via costly provisioning and care by others (Gurven et al. 2000; Sugiyama and Chacon 2000), although the extent to which others adjust their activity budgets, food production and sharing to compensate for disability-related productivity loss is beyond the scope of the present study. Our findings nevertheless suggest that disability may be economically costly.

Vertebral deformities are observed in diverse hominin skeletal samples yet the social and behavioral implications of these deformities remain obscure. In the absence of direct evidence of disability-related productivity loss in the fossil record, bone properties may represent a potential proxy for inferring behavioral consequences of skeletal deformity in prior hominin populations.

Quantification of microstructural variation in the appendicular and axial skeleton of fossil hominins may provide evidence for inferring foraging behavior, as detailed in the present study. While our ability to make inferences about the past using data collected in contemporary populations is limited, studies of contemporary small-scale subsistence populations like the Tsimane can offer a unique opportunity to examine potential consequences of skeletal deformity in a population-representative adult sample. The present study provides a framework for interpreting morphological signals identified in the fossil record; while this study is narrowly focused on specific morphological features, and while it overlooks important subsistence tasks performed by women, it can nonetheless be an exemplar for future ethno-archaeological inquiry into potential economic and social consequences of disability in past human populations.

Competing interests

The authors declare no competing interests.

References

Agarwal S. 2008. Light and Broken Bones: Examining and Interpreting Bone Loss and Osteoporosis in Past Populations. In: Katzenberg M, and Saunders S, editors. Biological Anthropology of the Human Skeleton. Hoboken, New Jersey: Wiley. p 387-410.

Agarwal SC, and Grynpas MD. 1996. Bone quantity and quality in past populations. Anat Rec 246(4):423-432.

Aiello LC, and Wheeler P. 1995. The Expensive-Tissue Hypothesis: The Brain and the Digestive System in Human and Primate Evolution. Current Anthropology 36(2):199-221.

Antón SC, Potts R, and Aiello LC. 2014. Evolution of early Homo: An integrated biological perspective. Science 345(6192):1236828.

Aspray TJ, Prentice A, Cole TJ, Sawo Y, Reeve J, and Francis RM. 1996. Low bone mineral content is common but osteoporotic fractures are rare in elderly rural Gambian women. J Bone Miner Res 11(7):1019-1025.

Bailey R. 1991. The Behavioral Ecology of Efe Pygmy Men in the Ituri Forest, Zaire. Ann Arbor: Museum of Anthropology, University of Michigan.

Balikci A. 1970. The Netsilik Eskimo. New York: Natural History Press.

Begerow B, Pfeifer M, Pospeschill M, Scholz M, Schlotthauer T, Lazarescu A, Pollaehne W, and Minne HW. 1999. Time since vertebral fracture: an important variable concerning quality of life in patients with postmenopausal osteoporosis. Osteoporos Int 10(1):26-33.

Bird DW, Bird RB, Codding BF, and Zeanah DW. 2019. Variability in the organization and size of hunter-gatherer groups: Foragers do not live in small-scale societies. Journal of Human Evolution 131:96-108.

Bird RB, Smith E, and Bird DW. 2001. The hunting handicap: costly signaling in human foraging strategies. Behavioral Ecology and Sociobiology 50(1):9-19.

Bonmatí A, Gómez-Olivencia A, Arsuaga J-L, Carretero JM, Gracia A, Martínez I, Lorenzo C, Bérmudez de Castro JM, and Carbonell E. 2010. Middle Pleistocene lower back and pelvis from an aged human individual from the Sima de los Huesos site, Spain. Proceedings of the National Academy of Sciences 107(43):18386-18391.

Braun DR, Plummer T, Ditchfield P, Ferraro JV, Maina D, Bishop LC, and Potts R. 2008. Oldowan behavior and raw material transport: perspectives from the Kanjera Formation. Journal of Archaeological Science 35(8):2329-2345.

Bruno AG, Burkhart K, Allaire B, Anderson DE, and Bouxsein ML. 2017. Spinal Loading Patterns From Biomechanical Modeling Explain the High Incidence of Vertebral Fractures in the Thoracolumbar Region. J Bone Miner Res 32(6):1282-1290.

Budoff MJ, Hamirani YS, Gao YL, Ismaeel H, Flores FR, Child J, Carson S, Nee JN, and Mao S. 2010. Measurement of thoracic bone mineral density with quantitative CT. Radiology 257(2):434-440.

Budoff MJ, Khairallah W, Li D, Gao YL, Ismaeel H, Flores F, Child J, Carson S, and Mao SS. 2012. Trabecular bone mineral density measurement using thoracic and lumbar quantitative computed tomography. Academic radiology 19(2):179-183.

Budoff MJ, Malpeso JM, Zeb I, Gao YL, Li D, Choi TY, Dailing CA, and Mao SS. 2013. Measurement of phantomless thoracic bone mineral density on coronary artery calcium CT scans acquired with various CT scanner models. Radiology 267(3):830-836.

Burger H, Van Daele PLA, Grashuis K, Hofman A, Grobbee DE, Schütte HE, Birkenhäger JC, and Pols HAP. 1997. Vertebral Deformities and Functional Impairment in Men and Women. Journal of Bone and Mineral Research 12(1):152-157.

Caspari R, and Lee S-H. 2004. Older age becomes common late in human evolution. Proceedings of the National Academy of Sciences of the United States of America 101(30):10895-10900.

Chapman FH. 1972. Vertebral osteophytosis in prehistoric populations of central and southern Mexico. Am J Phys Anthropol 36(1):31-38.

Cook DC, Buikstra JE, DeRousseau CJ, and Johanson DC. 1983. Vertebral pathology in the afar australopithecines. Am J Phys Anthropol 60(1):83-101.

Cooper C, Cole ZA, Holroyd CR, Earl SC, Harvey NC, Dennison EM, Melton LJ, Cummings SR, and Kanis JA. 2011. Secular trends in the incidence of hip and other osteoporotic fractures. Osteoporos Int 22(5):1277-1288.

Cotter MM, Loomis DA, Simpson SW, Latimer B, and Hernandez CJ. 2011. Human Evolution and Osteoporosis-Related Spinal Fractures. PLoS ONE 6(10):e26658.

Cowgill LW, Mednikova MB, Buzhilova AP, and Trinkaus E. 2015. The Sunghir 3 Upper Paleolithic Juvenile: Pathology versus Persistence in the Paleolithic. International Journal of Osteoarchaeology 25(2):176-187.

Curate F, Lopes C, and Cunha E. 2010. A 14th–17th century osteoporotic hip fracture from the Santa Clara-a-Velha Convent in Coimbra (Portugal). International Journal of Osteoarchaeology 20(5):591-596.

Dequeker J, Ortner DJ, Stix AI, Cheng XG, Brys P, and Boonen S. 1997. Hip fracture and osteoporosis in a XIIth Dynasty female skeleton from Lisht, upper Egypt. J Bone Miner Res 12(6):881-888.

Dettwyler KA. 1991. Can paleopathology provide evidence for “compassion”? American Journal of Physical Anthropology 84(4):375-384.

DeWitte SN, and Stojanowski CM. 2015. The Osteological Paradox 20 Years Later: Past Perspectives, Future Directions. Journal of Archaeological Research 23(4):397-450.

Eekman DA, ter Wee MM, Coupé VM, Erisek-Demirtas S, Kramer MH, and Lems WF. 2014. Indirect costs account for half of the total costs of an osteoporotic fracture: a prospective evaluation. Osteoporos Int 25(1):195-204.

Finch CE. 2010. Evolution of the human lifespan and diseases of aging: Roles of infection, inflammation, and nutrition. Proceedings of the National Academy of Sciences 107(suppl 1):1718-1724.

Foldes AJ, Moscovici A, Popovtzer MM, Mogle P, Urman D, and Zias J. 1995. Extreme osteoporosis in a sixth century skeleton from the Negev desert. International Journal of Osteoarchaeology 5(2):157-162.

Francis RM, Aspray TJ, Hide G, Sutcliffe AM, and Wilkinson P. 2008. Back pain in osteoporotic vertebral fractures. Osteoporos Int 19(7):895-903.

Genant HK, Wu CY, van Kuijk C, and Nevitt MC. 1993. Vertebral fracture assessment using a semiquantitative technique. Journal of Bone and Mineral Research 8(9):1137-1148.

Gresky J, Wagner M, Schmidt-Schultz TH, Schwarz L, Wu X, Aisha A, Tarasov PE, and Schultz M. 2016. 'You must keep going' – Musculoskeletal system stress indicators of prehistoric mobile pastoralists in Western China. Quaternary International 405:186-199.

Gunji H, Hosaka K, Huffman MA, Kawanaka K, Matsumoto-Oda A, Hamada Y, and Nishida T. 2003. Extraordinarily low bone mineral density in an old female chimpanzee (Pan troglodytes schweinfurthii) from the Mahale Mountains National Park. Primates 44(2):145-149.

Gurven M, Allen-Arave W, Hill K, and Hurtado M. 2000. "It's a Wonderful Life": signaling generosity among the Ache of Paraguay. Evolution and Human Behavior 21(4):263-282.

Gurven M, Fuerstenberg E, Trumble B, Stieglitz J, Davis H, and Kaplan H. 2017. Cognitive performance across the life course among Bolivian forager-farmers with limited schooling. Developmental Psychology.

Gurven M, Jaeggi AV, Kaplan H, and Cummings D. 2013. Physical Activity and Modernization among Bolivian Amerindians. Plos One 8(1):e55679.

Gurven M, and Kaplan H. 2006. Determinants of time allocation across the lifespan: A theoretical model and an application to the Machiguenga and Piro of Peru. Human Nature 17:1 - 49.

Gurven M, and Kaplan H. 2007. Longevity Among Hunter-Gatherers: A Cross-Cultural Examination. Population and Development Review 33(2):321-365.

Gurven M, Kaplan H, and Gutierrez M. 2006. How long does it take to become a proficient hunter? Implications for the evolution of extended development and long life span. Journal of Human Evolution 51:454 - 470.

Gurven M, Kraft TS, Alami S, Adrian JC, Linares EC, Cummings D, Rodriguez DE, Hooper PL, Jaeggi AV, Gutierrez RQ et al. . 2020a. Rapidly declining body temperature in a tropical human population. Science Advances 6(44).

Gurven M, Stieglitz J, Hooper PL, Gomes C, and Kaplan H. 2012. From the womb to the tomb: The role of transfers in shaping the evolved human life history. Experimental Gerontology 47:807-813.

Gurven M, Winking J, Kaplan H, Von Rueden C, and McAllister L. 2009. A bioeconomic approach to marriage and the sexual division of labor. Human Nature 20(2):151-183.

Gurven MD, Davison RJ, and Kraft TS. 2020b. The optimal timing of teaching and learning across the life course. Philosophical Transactions of the Royal Society B: Biological Sciences 375(1803):20190500.

Hagberg M, Tornqvist EW, and Toomingas A. 2002. Self-reported reduced productivity due to musculoskeletal symptoms: associations with workplace and individual factors among white-collar computer users. Journal of occupational rehabilitation 12(3):151-162.

Hames R. 1989. Time, efficiency, and fitness in the Amazonian protein quest. Research in Economic Anthropology 11:43-85.

Hawkes K. 2003. Grandmothers and the evolution of human longevity. American Journal of Human Biology 15:380 - 400.

Hawkes K, O'Connell J, and Blurton Jones N. 2001. Hunting and nuclear families: Some lessons from the Hadza about men's work. Current Anthropology 42:681 - 709.

Hawkes K, O'Connell J, Blurton Jones N, Alvarez H, and Charnov E. 1998. Grandmothering, menopause, and the evolution of human life histories. Proceedings of the National Academy of Sciences 95:1336 - 1339.

Hawkes K, and O'Connell JF. 2005. How old is human longevity? J Hum Evol 49(5):650-653; discussion 654-659.

Hill K, Boesch C, Goodall J, Pusey A, Williams J, and Wrangham R. 2001. Mortality rates among wild chimpanzees. J Hum Evol 40(5):437-450.

Hill K, and Hurtado AM. 2009. Cooperative breeding in South American hunter–gatherers. Proceedings of the Royal Society B: Biological Sciences 276(1674):3863-3870.

Hill K, Hurtado AM, and Walker RS. 2007. High adult mortality among Hiwi hunter-gatherers: implications for human evolution. J Hum Evol 52(4):443-454.

Ho C, Kim R, Schaffler M, and Sartoris D. 1990. Accuracy of dual-energy radiographic absorptiometry of the lumbar spine: cadaver study. Radiology 176(1):171-173.

Hooper P. 2011. The structure of energy production and redistribution among Tsimane' forager-horticulturalists. [Ph.D. dissertation]. Albuquerque: University of New Mexico.

Hooper P, Gurven M, and Kaplan H. 2014. Social Underpinnings of Human Biodemography. Advances in Biodemography: Cross-Species Comparisons of Social Environments and Social Behaviors, and their Effects on Health and Longevity. Washington, D.C.: National Academy Press.

Hooper PL, Gurven M, Winking J, and Kaplan HS. 2015. Inclusive fitness and differential productivity across the life course determine intergenerational transfers in a small-scale human society. Proceedings of the Royal Society of London B: Biological Sciences 282(1803):20142808.

Isaac G. 1978. The food-sharing behavior of protohuman hominids. Scientific American 238:90-108.

Jasienska G. 2020. Costs of reproduction and ageing in the human female. Philosophical Transactions of the Royal Society B: Biological Sciences 375(1811):20190615.

Jurmain R. 2000. Degenerative joint disease in African great apes: an evolutionary perspective. J Hum Evol 39(2):185-203.

Kaplan H. 1994. Evolutionary and wealth flows theories of fertility: Empirical tests and new models. Population and Development Review 20:753 - 791.

Kaplan H. 1997. The evolution of the human life course. In: Wachter K, and Finch C, editors. Between Zeus and the Salmon: The Biodemography of Aging. Washington, D.C.: National Academy of Sciences. p 175 - 211.

Kaplan H, Gurven M, Winking J, Hooper P, and Stieglitz J. 2010. Learning, menopause, and the human adaptive complex. Annals of the New York Academy of Sciences 1204:30-42.

Kaplan H, and Hill K. 1985. Food Sharing Among Ache Foragers: Tests of Explanatory Hypotheses [and Comments and Reply]. Current Anthropology 26(2):223-246.

Kaplan H, Hill K, Lancaster J, and Hurtado A. 2000. A theory of human life history evolution: diet, intelligence, and longevity. Evolutionary Anthropology 9:156 - 185.

Kaplan H, Thompson RC, Trumble BC, Wann LS, Allam AH, Beheim B, Frohlich B, Sutherland ML, Sutherland JD, Stieglitz J et al. . 2017. Coronary atherosclerosis in indigenous South American Tsimane: a cross-sectional cohort study. Lancet 389(10080):1730-1739.

Kaplan HS, Hooper PL, and Gurven M. 2009. The evolutionary and ecological roots of human social organization. Philosophical Transactions of the Royal Society B: Biological Sciences 364(1533):3289-3299.

Kneissel M, Roschger P, Steiner W, Schamall D, Kalchhauser G, Boyde A, and Teschler-Nicola M. 1997. Cancellous bone structure in the growing and aging lumbar spine in a historic Nubian population. Calcif Tissue Int 61(2):95-100.

Konigsberg L, and Herrmann N. 2006. The osteological evidence for human longevity in the recent past. In: Hawkes K, and Paine R, editors. The Evolution of Human Life History. Santa Fe: School of American Research Press. p 267-306.

Koster J, McElreath R, Hill K, Yu D, Shepard G, van Vliet N, Gurven M, Trumble B, Bird RB, Bird D et al. . 2020. The life history of human foraging: Cross-cultural and individual variation. Science Advances 6(26):eaax9070.

Koster J, Mcelreath R, Hill K, Yu D, Shepard G, Vliet NV, Gurven M, Kaplan H, Trumble B, Bird RB et al. . 2019. The Life History Of Human Foraging: Cross-Cultural And Individual Variation. bioRxiv:574483.

Kraft TS, Stieglitz J, Trumble BC, Martin M, Kaplan H, and Gurven M. 2018. Nutrition transition in 2 lowland Bolivian subsistence populations. Am J Clin Nutr 108(6):1183-1195.

Kralick AE, and Zemel BS. 2020. Evolutionary Perspectives on the Developing Skeleton and Implications for Lifelong Health. Frontiers in Endocrinology 11(99).

Kramer K. 2005. Children's help and the pace of reproduction: Cooperative breeding in humans. Evolutionary Anthropology 14:224 - 237.

Kuhn SL, and Stiner MC. 2019. Hearth and Home in the Middle Pleistocene. Journal of Anthropological Research 75(3):305-327.

Lambert PM, and Welker MH. 2017. Traumatic injury risk and agricultural transitions: A view from the American Southeast and beyond. American Journal of Physical Anthropology 162(1):120-142.

Lentle BC, Berger C, Probyn L, Brown JP, Langsetmo L, Fine B, Lian K, Shergill AK, Trollip J, Jackson S et al. . 2018. Comparative Analysis of the Radiology of Osteoporotic Vertebral Fractures in Women and Men: Cross-Sectional and Longitudinal Observations from the Canadian Multicentre Osteoporosis Study (CaMos). J Bone Miner Res 33(4):569-579.

Levitin D. 2020. Successful Aging: A Neuroscientist Explores the Power and Potential of Our Lives. New York: Dutton.

Lieberman D. 2013. The story of the human body: evolution, health, and disease. New York: Vintage.

Lieverse AR, Weber AW, Bazaliiskiy VI, Goriunova OI, and Savel'ev NA. 2007. Osteoarthritis in Siberia's Cis-Baikal: Skeletal indicators of hunter-gatherer adaptation and cultural change. Am J Phys Anthropol 132(1):1-16.

Lovejoy CO, and Heiple KG. 1981. The analysis of fractures in skeletal populations with an example from the Libben site, Ottowa County, Ohio. American Journal of Physical Anthropology 55(4):529-541.

Lovell NC. 1990. Skeletal and dental pathology of free-ranging mountain gorillas. Am J Phys Anthropol 81(3):399-412.

Marlowe F. 2000. The patriarch hypothesis. Human Nature 11(1):27-42.

Marlowe F. 2003. A critical period for provisioning by Hadza men. Evolution and Human Behavior 24(3):217-229.

Mays S, Lees B, and Stevenson JC. 1998. Age-dependent bone loss in the femur in a medieval population. International Journal of Osteoarchaeology 8(2):97-106.

Mays SA. 1996. Age-dependent cortical bone loss in a medieval population. International Journal of Osteoarchaeology 6(2):144-154.

Meerding WJ, W IJ, Koopmanschap MA, Severens JL, and Burdorf A. 2005. Health problems lead to considerable productivity loss at work among workers with high physical load jobs. J Clin Epidemiol 58(5):517-523.

Migliano AB, Page AE, Gómez-Gardeñes J, Salali GD, Viguier S, Dyble M, Thompson J, Chaudhary N, Smith D, Strods J et al. . 2017. Characterization of hunter-gatherer networks and implications for cumulative culture. Nature Human Behaviour 1(2):0043.

Minichillo T. 2005. Paleodemography, grandmothering, and modern human evolution: a comment on Caspari and Lee (2004). Journal of Human Evolution 49(5):643-645.

Morbeck M, Galloway A, and Richman Sumner D. 2002. Getting old at Gombe: skeletal aging in wild-ranging chimpanzees. In: Erwin J, and Hof P, editors. Interdisciplinary Topics in Gerontology: Aging in Nonhuman Primates. Basel: Karger. p 48-62.

Mosekilde L. 1989. Sex differences in age-related loss of vertebral trabecular bone mass and structure—biomechanical consequences. Bone 10(6):425-432.

Mosekilde L, Mosekilde L, and Danielsen CC. 1987. Biomechanical competence of vertebral trabecular bone in relation to ash density and age in normal individuals. Bone 8(2):79-85.

Myers ER, and Wilson SE. 1997. Biomechanics of osteoporosis and vertebral fracture. Spine 22(24 Suppl):25s-31s.

Nevitt MC, Ettinger B, Black DM, Stone K, Jamal SA, Ensrud K, Segal M, Genant HK, and Cummings SR. 1998. The association of radiographically detected vertebral fractures with back pain and function: a prospective study. Annals of internal medicine 128(10):793-800.

NIH Consensus Development Panel on Osteoporosis Prevention D, and Therapy. 2001. Osteoporosis prevention, diagnosis, and therapy. Jama 285(6):785-795.

O'Neill TW, Cockerill W, Matthis C, Raspe HH, Lunt M, Cooper C, Banzer D, Cannata JB, Naves M, Felsch B et al. . 2004. Back pain, disability, and radiographic vertebral fracture in European women: a prospective study. Osteoporos Int 15(9):760-765.

Osipov B, Emami AJ, and Christiansen BA. 2018. Systemic Bone Loss After Fracture. Clin Rev Bone Miner Metab 16(4):116-130.

Pfeiffer S. 2012. Two disparate instances of healed cranial trauma from the later stone age of South Africa. South African Archaeological Bulletin 67:256-261.

Polga DJ, Beaubien BP, Kallemeier PM, Schellhas KP, Lew WD, Buttermann GR, and Wood KB. 2004. Measurement of in vivo intradiscal pressure in healthy thoracic intervertebral discs. Spine 29(12):1320-1324.

Pontzer H, Raichlen DA, and Sockol MD. 2009. The metabolic cost of walking in humans, chimpanzees, and early hominins. Journal of Human Evolution 56(1):43-54.

Reinbold WD, Adler CP, Kalender WA, and Lente R. 1991. Accuracy of vertebral mineral determination by dual-energy quantitative computed tomography. Skeletal radiology 20(1):25-29.

Richerson PJ, and Boyd R. 2008. Not by genes alone: How culture transformed human evolution: University of Chicago Press.

Rohlmann A, Claes LE, Bergmannt G, Graichen F, Neef P, and Wilke HJ. 2001. Comparison of intradiscal pressures and spinal fixator loads for different body positions and exercises. Ergonomics 44(8):781-794.

Ryan CP, Hayes MG, Lee NR, McDade TW, Jones MJ, Kobor MS, Kuzawa CW, and Eisenberg DTA. 2018. Reproduction predicts shorter telomeres and epigenetic age acceleration among young adult women. Scientific Reports 8(1):11100.

Sambrook P, and Cooper C. 2006. Osteoporosis. Lancet 367:2010-2018.

Schniter E, Gurven M, Kaplan HS, Wilcox NT, and Hooper PL. 2015. Skill ontogeny among Tsimane forager-horticulturalists. American Journal of Physical Anthropology 158(1):3-18.

Schniter E, Wilcox NT, Beheim BA, Kaplan HS, and Gurven M. 2018. Information transmission and the oral tradition: Evidence of a late-life service niche for Tsimane Amerindians. Evolution and Human Behavior 39(1):94-105.

Shepherd JA, Schousboe JT, Broy SB, Engelke K, and Leslie WD. 2015. Executive Summary of the 2015 ISCD Position Development Conference on Advanced Measures From DXA

and QCT: Fracture Prediction Beyond BMD. Journal of clinical densitometry : the official journal of the International Society for Clinical Densitometry 18(3):274-286.

Stewart TD, and Hall RM. 2006. (iv) Basic biomechanics of human joints: Hips, knees and the spine. Current Orthopaedics 20(1):23-31.

Stieglitz J, Beheim BA, Trumble BC, Madimenos FC, Kaplan H, and Gurven M. 2015a. Low mineral density of a weight-bearing bone among adult women in a high fertility population. American Journal of Physical Anthropology 156:637–648.

Stieglitz J, Jaeggi A, Blackwell A, Trumble B, Gurven M, and Kaplan H. 2014. Work to live and live to work: Productivity, transfers, and psychological well-being in adulthood and old age. In: Weinstein M, and Lane M, editors. Sociality, Hierarchy, and Health: comparative biodemography. Washington DC: Committee on Population of the National Research Council, National Academies Press. p 197-221.

Stieglitz J, Madimenos F, Kaplan H, and Gurven M. 2016. Calcaneal Quantitative Ultrasound Indicates Reduced Bone Status Among Physically Active Adult Forager-Horticulturalists. Journal of Bone and Mineral Research 31(3):663-671.

Stieglitz J, Schniter E, von Rueden C, Kaplan H, and Gurven M. 2015b. Functional Disability and Social Conflict Increase Risk of Depression in Older Adulthood Among Bolivian Forager-Farmers. The Journals of Gerontology Series B: Psychological Sciences and Social Sciences 70(6):948-956.

Stieglitz J, Trumble B, Kaplan H, and Gurven M. 2017. Horticultural activity predicts later localized limb status in a contemporary pre-industrial population. American Journal of Physical Anthropology 163(3):425-436.

Stieglitz J, Trumble BC, Kaplan H, and Gurven M. 2018. Marital violence and fertility in a relatively egalitarian high-fertility population. Nature Human Behaviour 2(8):565-572.

Stieglitz J, Trumble BC, Team HS, Finch CE, Li D, Budoff MJ, Kaplan H, and Gurven MD. 2019. Computed tomography shows high fracture prevalence among physically active forager-horticulturalists with high fertility. eLife 8:e48607.

Sugiyama L, and Chacon R. 2000. Effects of Illness and Injury on Foraging Among the Yora and Shiwiar: Pathology Risk as Adaptive Problem. In: Cronk L, Chagnon N, and Irons W, editors. Human Behavior and Adaptation: An Anthropological Perspective. New York: Aldine. p 371-395.

Sugiyama LS. 2004. Illness, injury, and disability among Shiwiar forager-horticulturalists: Implications of health-risk buffering for the evolution of human life history. American Journal of Physical Anthropology 123(4):371-389.

Sumner DR, Morbeck ME, and Lobick JJ. 1989. Apparent age-related bone loss among adult female Gombe chimpanzees. Am J Phys Anthropol 79(2):225-234.

Suzuki N, Ogikubo O, and Hansson T. 2008. The course of the acute vertebral body fragility fracture: its effect on pain, disability and quality of life during 12 months. European spine journal : official publication of the European Spine Society, the European Spinal Deformity Society, and the European Section of the Cervical Spine Research Society 17(10):1380-1390.

Thompson JC, Carvalho S, Marean CW, and Alemseged Z. 2019. Origins of the Human Predatory Pattern: The Transition to Large-Animal Exploitation by Early Hominins. Current Anthropology 60(1):1-23.

Tilley L. 2015. Theory and Practice in the Bioarchaeology of Care: Springer International Publishing.

Trinkaus E. 1985. Pathology and the posture of the La Chapelle-aux-Saints Neandertal. Am J Phys Anthropol 67(1):19-41.

Trinkaus E. 2018. An abundance of developmental anomalies and abnormalities in Pleistocene people. Proceedings of the National Academy of Sciences 115(47):11941-11946.

Trumble BC, Cummings DK, O'Connor KA, Holman DJ, Smith EA, Kaplan HS, and Gurven MD. 2013. Age-independent increases in male salivary testosterone during horticultural activity among Tsimane forager-farmers. Evolution and Human Behavior 34(5):350-357.

Trumble BC, Smith EA, O'Connor KA, Kaplan HS, and Gurven MD. 2014. Successful hunting increases testosterone and cortisol in a subsistence population. Proceedings of the Royal Society of London B: Biological Sciences 281(1776).

Ungar PS. 2012. Dental Evidence for the Reconstruction of Diet in African Early Homo. Current Anthropology 53(S6):S318-S329.

Walker R, Hill K, Kaplan H, and McMillan G. 2002. Age-dependency in hunting ability among the Ache of eastern Paraguay. Journal of Human Evolution 42:639 - 657.

Wallace IJ, Nesbitt A, Mongle C, Gould ES, and Grine FE. 2014. Age-related variation in limb bone diaphyseal structure among Inuit foragers from Point Hope, northern Alaska. Arch Osteoporos 9(1):202.

Washburn S, and Lancaster C. 1968a. The evolution of hunting. In: Lee R, and DeVore I, editors. Man the hunter. Chicago: Aldine. p 293-303.

Washburn S, and Lancaster C. 1968b. The evolution of hunting. In: Lee R, and Devore I, editors. Man the Hunter. Chicago: Aldine. p 293-303.

Wood B, and K. Boyle E. 2016. Hominin taxic diversity: Fact or fantasy? American Journal of Physical Anthropology 159(S61):37-78.

Wood BM, and Marlowe FW. 2013. Household and kin provisioning by Hadza men. Human Nature 24(3):280-317.

Wood BM, Watts DP, Mitani JC, and Langergraber KE. 2017. Favorable ecological circumstances promote life expectancy in chimpanzees similar to that of human hunter-gatherers. J Hum Evol 105:41-56.

Wrangham R, and Carmody R. 2010. Human adaptation to the control of fire. Evolutionary Anthropology: Issues, News, and Reviews 19(5):187-199.

Ziomkiewicz A, Sancilio A, Galbarczyk A, Klimek M, Jasienska G, and Bribiescas RG. 2016. Evidence for the Cost of Reproduction in Humans: High Lifetime Reproductive Effort Is Associated with Greater Oxidative Stress in Post-Menopausal Women. PLOS ONE 11(1):e0145753.

Appendix

2. Methods

2.2. Study design and participants

Since 2002 the Tsimane (pop. ~16,000) have participated in the ongoing Tsimane Health and Life History Project (THLHP; see Gurven et al 2017 for an overview). All Tsimane residing in study villages are eligible to participate and most participate at least once. THLHP physicians have conducted annual medical exams on Tsimane of all ages since 2002. A mobile team of physicians and Tsimane research assistants collects data in villages on medical histories, functional ability, and aspects of lifestyle (e.g. food production and sharing).

Between July 2014 and September 2015, men and women age 40+ from 59 Tsimane villages were invited to participate in the CT scanning project. At the time, there were 1,214 eligible adults living in these villages (the only eligibility criteria were being 40+ years old, self-identifying as Tsimane and willing to participate). 731 adults were present in their villages at the time and subsequently received a CT scan. Transporting participants from their village to the nearby market town of San Borja was logistically complicated (requiring trekking through the forest, dug-out canoes, rafts propelled by poles pushed off the river bottom, trucks, and cars) and can require up to two days of travel each way. From San Borja to the Beni department capital of Trinidad (where the hospital containing the CT scanner is located) is an additional 6-hour car ride. Due to these logistical complications, participants not in their village at the time we arrived were not sampled. The Tsimane are semi-mobile and often build secondary houses deep in the forest near their horticultural plots, not returning to their village for extended periods of time. Hunting and fishing trips can last days or weeks, and some men engage in wage labor in San Borja or elsewhere (e.g. rural cattle ranches). In an average village, approximately one-third of individuals are away hunting, fishing, working in their horticultural plots, or in San Borja at any given time. Additionally, a major flood in February 2014 resulted in mass migration from some villages, and the creation of several new villages that were not sampled as part of this study, further reducing the number individuals that could be sampled in this study. To address potential sources of sample bias, analyses comparing Tsimane who received CTs and those who did not but who participated in the THLHP's medical exams in Tsimane villages were conducted. There were no significant differences in sex, blood pressure or body fat (see Kaplan et al 2017 for these and additional participant details) and thus the CT sample analyzed here is thought to be representative of all Tsimane age 40+ years.

Of the 731 Tsimane who received a CT scan, CT data from 506 (69%) were selected with no particular criteria to estimate thoracic vertebral body bone mineral density (BMD) and fracture prevalence and severity (radiologist time constraints precluded analysis of all 731 adults). Of the 506 Tsimane contributing BMD and fracture data, 14 (3%) were missing data on subsistence involvement (e.g. whether still able to hunt or walk all day) because of absent or sick THLHP personnel who were unable to collect data, resulting in a final sample of 493 adults. Among these 493 adults, some anthropometric data were missing because of missing or broken equipment (see Appendix 1-table 1 for sample sizes and descriptives for study variables).

Appendix 1-table 1. Descriptives for study variables[a].

Variable	N	Mean	SD	Min	Max
Thoracic vertebral body BMD (mg/cm^3)	493	165.5	41.3	68.9	315.0
Any thoracic vertebral body (T6-T12) fracture (proportion grade≥1)	493	0.28	0.45	0	1
Any thoracic vertebral body (T6-T12) fracture (proportion grade≥2)	493	0.09	0.29	0	1
Age (years)	493	55.9	9.9	41.2	91.0
Sex (proportion male)	493	0.52	0.5	0	1
Height (cm)	489	156.1	7.6	136.0	176.3
Weight (kg)	489	58.7	9.8	34.6	96.9
Body fat (%)	445	21.5	8.0	5.0	46.7
Fat mass (kg)	445	12.9	6.1	1.9	42.1
Fat-free mass (kg)	445	45.8	7.9	27.8	73.1

[a]Data were missing for various reasons (see Appendix for details).

2.4. Thoracic vertebral body bone mineral density (BMD)

CT-measured vertebral body BMD is increasingly used for osteoporosis screening in vivo because of its ability to provide three-dimensional information compared to traditional dual x-ray absorptiometry two-dimensional images.

Intra-observer variability in BMD measurements using the same measurement technique in a different sample (see Budoff et al 2010) was tested on 120 scans by one radiologist, with 1-week intervals between the two readings. To measure inter-observer variability on 67 randomly selected scans, the results obtained by two radiologists who were blinded to all clinical information were compared using this other sample. Intra- and inter-observer variations in BMD measurements were 2.5% and 2.6%, respectively.

2.5. Thoracic vertebral body fracture

Genant's semi-quantitative technique does not distinguish between wedge (i.e. reduced anterior height), biconcave (i.e. reduced central height) or crush (i.e. reduced posterior height) fractures; most fractures contain a combination of these features and are influenced by the local biomechanics of the spinal level involved. Vertebral body fractures are differentiated from other, non-fracture deformities (e.g. osteoarthritis), although these other deformities were not systematically coded.

2.7. Socio-demographics and anthropometrics

Birth years were assigned based on a combination of methods described in detail elsewhere (Gurven et al 2007), including using known ages from written records, relative age lists, dated events, photo comparisons of people with known ages, and cross-validation of information from independent interviews of kin. Each method provides an independent estimate of age, and when estimates yielded a date of birth within a three-year range, the average was generally used.

3. Results

3.2. Hunting cessation is associated with thoracic vertebral body fracture and, albeit weakly, with lower BMD

Appendix 1-table 2. Percentage of men (95% CI) who completely ceased hunting by age and thoracic vertebral body fracture status (fracture grade≥2).

Age category (years)	% ceased hunting with fracture	N	% ceased hunting without fracture	N
40-49	0 (-----)	4	3 (<1-6)	77
50-59	21 (<1-46)	14	14 (6-22)	78
60-69	60 (<1-1)	5	32 (19-45)	50
70+	100 (-----)	6[a]	73 (53-93)	22[b]
Total	41** (22-60)	29	20 (15-25)	227

^p≤0.1 *p≤0.05 **p≤0.01 ***p≤0.001 (χ^2 or Fisher's Exact Test [vs. no fracture]).
[a]Max age=83 years (Mean±SD=74±4).
[b]Max age=83 years (Mean±SD=74±3).

Appendix 1-table 3. Binary logistic regression: effect of thoracic vertebral body fracture on the probability of hunting cessation after adjusting for age (model 1; n=256 men). Model 2 additionally includes as a covariate thoracic vertebral body BMD. Shown are odds ratios (95% CIs); continuous variables are z-scored.

Parameter	Model 1	Model 2 (+ BMD)
Any thoracic vertebral body fracture (grade≥1; vs. none)	7.3*** (3.3-17.6)	7.4*** (3.3-18.2)
Age (years)	5.2*** (3.4-8.5)	4.1*** (2.5-7.0)
Thoracic vertebral body BMD (mg/cm^3)	-----	0.62* (0.38-0.99)
AIC	178.55	176.61

^p≤0.1 *p≤0.05 **p≤0.01 ***p≤0.001 (refer to main text for FDR q-values)

3.3. Hunting cessation associated with thoracic vertebral body fracture and lower BMD generates substantial productivity losses

3.3.1. Fracture.

Appendix 1-table 4. Tsimane men's age-specific daily hunting production by thoracic vertebral body fracture status.

Age (years)	A) Hunt cals/day[a]	B) Probability still hunting: no fracture[b]	C) Probability still hunting: fracture[b]	D) Hunt cals/day: no fracture[c]	E) Hunt cals/day: fracture[d]
40	1872	0.995	0.968	1864	1812
41	1884	0.995	0.962	1874	1813
42	1888	0.994	0.955	1875	1803
43	1882	0.992	0.947	1868	1783
44	1870	0.991	0.938	1853	1754
45	1855	0.989	0.927	1835	1720
46	1836	0.987	0.915	1813	1680
47	1815	0.985	0.900	1787	1634
48	1790	0.982	0.884	1758	1582
49	1762	0.979	0.865	1725	1524
50	1731	0.975	0.843	1687	1459
51	1697	0.970	0.819	1646	1389
52	1659	0.965	0.792	1601	1314
53	1619	0.958	0.762	1551	1233
54	1575	0.951	0.729	1498	1148
55	1528	0.942	0.694	1440	1060
56	1478	0.932	0.656	1378	969
57	1425	0.920	0.616	1311	878
58	1369	0.906	0.574	1241	786
59	1310	0.891	0.531	1166	696
60	1247	0.873	0.488	1088	609
61	1181	0.852	0.445	1007	526
62	1113	0.829	0.403	923	449
63	1041	0.803	0.362	836	377
64	966	0.775	0.323	748	313
65	888	0.743	0.287	660	255
66	807	0.709	0.253	572	204
67	723	0.672	0.222	486	160
68	636	0.633	0.193	402	123
69	546	0.592	0.168	323	92
70	452	0.549	0.145	249	66
71	356	0.506	0.125	180	44
72	257	0.463	0.107	119	28
73	154	0.421	0.092	65	14
74	49	0.379	0.078	19	4
75	0	0.339	0.067	0	0
76	0	0.302	0.057	0	0
77	0	0.267	0.048	0	0
78	0	0.234	0.041	0	0
79	0	0.205	0.035	0	0
80	0	0.178	0.029	0	0

[a]Predicted values (loess fit). From Jan 2005-Dec 2009 adults were interviewed once or twice per week about time allocation and production for each co-resident individual over age six during the previous two days (n=1,245 individuals from 11 villages).

[b]Predicted from binary logistic regression of whether one still hunts on thoracic vertebral body fracture status (i.e. grade≥1; vs. none) and age.

[c]Derived by multiplying value in column A by value in column B.

[d]Derived by multiplying value in column A by value in column C.

3.3.2. Lower BMD.

Appendix 1-table 5. Tsimane men's age-specific daily hunting production by thoracic vertebral body fracture status and thoracic vertebral body bone mineral density (BMD). For illustrative purposes we report estimates holding BMD at +1 SD and -1 SD of the mean.

Age (years)	A) Hunt cals/day[a]	B) Probability still hunting: no fracture and +1 SD BMD[b]	C) Probability still hunting: no fracture and -1 SD BMD[b]	D) Probability still hunting: fracture and +1 SD BMD[b]	E) Probability still hunting: fracture and -1 SD BMD[b]	F) Hunt cals/day: no fracture and +1 SD BMD[c]	G) Hunt cals/day: no fracture and -1 SD BMD[d]	H) Hunt cals/day: fracture and +1 SD BMD[e]	I) Hunt cals/day: fracture and -1 SD BMD[f]
40	1872	0.996	0.990	0.971	0.930	1865	1853	1819	1741
41	1884	0.995	0.988	0.967	0.920	1875	1862	1822	1732
42	1888	0.995	0.987	0.962	0.908	1878	1863	1816	1714
43	1882	0.994	0.984	0.956	0.895	1870	1853	1800	1684
44	1870	0.993	0.982	0.950	0.880	1857	1836	1776	1646
45	1855	0.992	0.979	0.942	0.864	1840	1816	1747	1602
46	1836	0.990	0.976	0.933	0.845	1819	1792	1714	1552
47	1815	0.989	0.972	0.924	0.825	1795	1764	1676	1497
48	1790	0.987	0.968	0.913	0.802	1767	1732	1633	1436
49	1762	0.985	0.963	0.900	0.778	1736	1697	1586	1371
50	1731	0.983	0.957	0.886	0.751	1701	1657	1533	1301
51	1697	0.980	0.951	0.870	0.723	1664	1614	1476	1226
52	1659	0.977	0.943	0.852	0.692	1621	1565	1414	1148
53	1619	0.974	0.935	0.833	0.660	1576	1514	1348	1068
54	1575	0.970	0.925	0.811	0.626	1527	1458	1278	986
55	1528	0.965	0.915	0.788	0.591	1474	1397	1203	902
56	1478	0.960	0.902	0.762	0.554	1418	1334	1126	819
57	1425	0.953	0.888	0.734	0.518	1359	1266	1046	738
58	1369	0.946	0.873	0.704	0.481	1296	1195	964	658
59	1310	0.938	0.856	0.672	0.444	1229	1121	881	582
60	1247	0.929	0.836	0.639	0.408	1159	1043	797	509
61	1181	0.919	0.815	0.604	0.373	1085	963	714	440
62	1113	0.907	0.792	0.568	0.339	1010	881	633	377
63	1041	0.894	0.766	0.532	0.307	931	798	554	319
64	966	0.879	0.739	0.495	0.276	849	714	478	267
65	888	0.862	0.709	0.458	0.248	766	630	407	220
66	807	0.844	0.678	0.422	0.221	681	547	340	178
67	723	0.823	0.645	0.386	0.197	595	466	279	142
68	636	0.801	0.610	0.352	0.174	509	388	224	111
69	546	0.776	0.575	0.319	0.154	424	314	174	84
70	452	0.750	0.538	0.288	0.136	339	243	130	61
71	356	0.721	0.501	0.258	0.119	257	178	92	42
72	257	0.690	0.464	0.231	0.105	177	119	59	27
73	154	0.658	0.428	0.206	0.092	101	66	32	14
74	49	0.624	0.392	0.183	0.080	31	19	9	4
75	0	0.588	0.358	0.162	0.070	0	0	0	0
76	0	0.552	0.324	0.143	0.061	0	0	0	0
77	0	0.515	0.293	0.125	0.053	0	0	0	0
78	0	0.479	0.263	0.110	0.046	0	0	0	0
79	0	0.442	0.236	0.096	0.040	0	0	0	0
80	0	0.406	0.210	0.084	0.035	0	0	0	0

[a]Predicted values (loess fit). From Jan 2005-Dec 2009 adults were interviewed once or twice per week about time allocation and production for each co-resident individual over age six during the previous two days (n=1,245 individuals from 11 villages).

[b]Predicted from binary logistic regression of whether one still hunts on thoracic vertebral body fracture status (i.e. grade≥1; vs. none), BMD (mg/cm^3) and age (years).

[c]Derived by multiplying value in column A by value in column B.

[d]Derived by multiplying value in column A by value in column C.

[e]Derived by multiplying value in column A by value in column D.

[f]Derived by multiplying value in column A by value in column E.

3.4. Tree chopping cessation is associated with thoracic vertebral body fracture but not lower BMD

Appendix 1-table 6. Binary logistic regression: effect of thoracic vertebral body fracture on the probability of tree chopping cessation after adjusting for age (model 1; n=256 men). Model 2 additionally includes as a covariate thoracic vertebral body BMD. Shown are odds ratios (95% CIs); continuous variables are z-scored.

Parameter	Model 1	Model 2 (+ BMD)
Any thoracic vertebral body fracture (grade≥1; vs. none)	6.9*** (3.1-16.6)	6.8*** (3.1-16.6)
Age (years)	8.0*** (4.9-13.9)	6.8*** (4.0-12.4)
Thoracic vertebral body BMD (mg/cm^3)	-----	0.75 (0.47-1.16)
AIC	183.41	183.75

$^{\wedge}$p≤0.1 *p≤0.05 **p≤0.01 ***p≤0.001 (refer to main text for FDR q-values)

3.5. Weaving cessation is not associated with thoracic vertebral body fracture but is associated, albeit weakly, with lower BMD

Appendix 1-table 7. Binary logistic regression: effect of thoracic vertebral body fracture on the probability of weaving cessation after adjusting for age (model 1; n=237 women). Model 2 additionally includes as a covariate thoracic vertebral body BMD. Shown are odds ratios (95% CIs); continuous variables are z-scored.

Parameter	Model 1	Model 2 (+ BMD)
Any thoracic vertebral body fracture (grade≥1; vs. none)	2.2 (0.8-6.4)	1.8 (0.6-5.4)
Age (years)	4.9*** (3.1-8.6)	3.3*** (1.8-6.6)
Thoracic vertebral body BMD (mg/cm^3)	-----	0.51$^{\wedge}$ (0.23-1.05)
AIC	134.52	133.18

$^{\wedge}$p≤0.1 *p≤0.05 **p≤0.01 ***p≤0.001 (refer to main text for FDR q-values)

Appendix 1-table 8. Self-reported reasons for weaving cessation by thoracic vertebral body fracture status. Shown are percentages of women reporting a given reason.

Reason for weaving cessation	Fracture (n=9)	No fracture (n=24)	Total (n=33)
Problem with hips	100	100	100
Problem with back	100	100	100
Problem with fingers	100	100	100
Problem with hands (other than fingers)	100	100	100
Any problem with hips, back or hands	100	100	100
Difficulty sitting	100	100	100
Difficulty seeing	89	88	88

$^{\wedge}$p≤0.1 *p≤0.05 **p≤0.01 ***p≤0.001 (χ^2 or Fisher's Exact test [vs. no fracture])

3.6. Restricted day range is associated with thoracic vertebral body fracture and, albeit weakly, with lower BMD

Appendix 1-table 9. Binary logistic regression: effect of thoracic vertebral body fracture on the probability of not being able to walk a full day after adjusting for age and sex (model 1; n=493 adults). Model 2 additionally includes as a covariate thoracic vertebral body BMD. Shown are odds ratios (95% CIs); continuous variables are z-scored. Interaction terms between sex and either fracture, age or BMD do not yield significant parameter estimates and are not shown.

Parameter	Model 1	Model 2 (+ BMD)
Any thoracic vertebral body fracture (grade≥1; vs. none)	8.2^{***} (4.8-14.5)	7.8^{***} (4.5-13.8)
Age (years)	4.0^{***} (3.1-5.4)	3.4^{***} (2.4-4.8)
Sex=male	0.19^{***} (0.11-0.31)	0.21^{***} (0.12-0.34)
Thoracic vertebral body BMD (mg/cm^3)	-----	$0.77^{\wedge}$ (0.57-1.03)
AIC	479.60	478.52

$^{\wedge}$p≤0.1 *p≤0.05 **p≤0.01 ***p≤0.001 (refer to main text for FDR q-values)

3.7. Suggestive evidence of fracture preceding task cessation, rather than the reverse

Appendix 1-table 10. Self-reported reasons for hunting cessation by thoracic vertebral body fracture status. Shown are percentages of men reporting a given reason.

Reason for hunting cessation	Fracture (n=34)	No fracture (n=22)	Total (n=56[a])
Problem with hips	29^{**b}	0	18
Problem with back	53	59	55
Problem with arms	12	23	16
Problem with legs	56	55	55
Any problem with hips, back or limbs	77	86	80
Feels weak	$29^{\wedge}$	50	38
Tires easily	59	64	61
Tires easily or feels weak	65	77	70
Difficulty hearing	38	50	43
Difficulty seeing	62	77	68
Difficulty hearing or seeing	65	82	71

$^{\wedge}$p≤0.1 *p≤0.05 **p≤0.01 ***p≤0.001 (χ^2 or Fisher's Exact test [vs. no fracture]).
[a]Fracture data are missing for one man. For another man self-reported data are missing.
[b]FDR q=0.012.
Note: only q-values ≤0.05 are reported.

Appendix 1-table 11. Self-reported reasons for tree chopping cessation by thoracic vertebral body fracture status. Shown are percentages of men reporting a given reason.

Reason for tree chopping cessation	Fracture (n=41)	No fracture (n=35)	Total (n=76[a])
Problem with hips	29[*b]	9	20
Problem with back	59	71	64
Problem with arms	66[^]	83	74
Problem with legs	29	26	28
Any problem with hips, back or limbs	83	94	88
Feels weak	54	54	54
Tires easily	63	71	67
Tires easily or feels weak	80	83	82

[^]$p \leq 0.1$ [*]$p \leq 0.05$ [**]$p \leq 0.01$ [***]$p \leq 0.001$ (χ^2 or Fisher's Exact test [vs. no fracture]).
[a]Fracture data are missing for one man. For another man self-reported data are missing.
[b]FDR q=0.036.
Note: only q-values ≤0.05 are reported.

Appendix 1-table 12. Self-reported reasons for inability to walk all day by thoracic vertebral body fracture status. Shown are percentages of adults (pooled sexes) reporting a given reason.

Reason for inability to walk all day	Fracture (n=95)	No fracture (n=134)	Total (n=229[a])
Problem with hips	39	39	39
Problem with back	61	69	66
Problem with arms	8	8	8
Problem with legs	81	86	84
Any problem with hips, back or limbs	88	93	91
Feels weak	29	31	31
Tires easily	71	60	65
Tires easily or feels weak	76	69	72

[^]$p \leq 0.1$ [*]$p \leq 0.05$ [**]$p \leq 0.01$ [***]$p \leq 0.001$ (χ^2 or Fisher's Exact test [vs. no fracture]).
[a]Fracture data are missing for one adult.

References

Budoff MJ, Hamirani YS, Gao YL, Ismaeel H, Flores FR, Child J, Carson S, Nee JN, and Mao S. 2010. Measurement of thoracic bone mineral density with quantitative CT. Radiology 257(2):434-440.

Gurven M, Kaplan H, and Zelada Supa A. 2007. Mortality experience of Tsimane Amerindians of Bolivia: Regional variation and temporal trends. American Journal of Human Biology 19:376 - 398.

Gurven M, Stieglitz J, Trumble B, Blackwell AD, Beheim B, Davis H, Hooper P, and Kaplan H. 2017. The Tsimane Health and Life History Project: Integrating anthropology and biomedicine. Evolutionary Anthropology 26(2):54-73.

Kaplan H, Thompson RC, Trumble BC, Wann LS, Allam AH, Beheim B, Frohlich B, Sutherland ML, Sutherland JD, Stieglitz J et al. . 2017. Coronary atherosclerosis in indigenous South American Tsimane: a cross-sectional cohort study. Lancet 389(10080):1730-1739.