# Estimating the number of COVID-19 cases being introduced into British Higher Education Institutions during Autumn 2020

Francisco J. Pérez-Reche[1] and Norval J.C. Strachan[1,2]

[1]*School of Natural and Computing Sciences,* [2]*School of Biological Sciences, University of Aberdeen, Old Aberdeen, AB24 3UE, Aberdeen, Scotland, UK*

Correspondence: fperez-reche@abdn.ac.uk

## Abstract

It is estimated that 81% of the 163 UK Higher Educational Institutes (HEIs) have more than a 50% chance of having at least one COVID-19 case arriving on campus when considering all staff and students. Across all HEIs it is estimated that there will be a total of approximately 700 COVID-19 cases (95% CI: 640 - 750) arriving on campus of which 380 are associated from UK students, 230 from international and 90 from staff. This assumes all students will return to campus and that student numbers and where they come from are similar to previous years. According to the current UK government guidance approximately 237,370 students arriving on campus will be required to quarantine because they come from countries outwith designated travel corridors. Assuming quarantining is 100% efficient this will potentially reduce the overall number of cases by approximately 20% to 540 (95% CI: 500 - 590). Universities must plan for COVID-19 cases to arrive on campus and facilitate mitigations to reduce the spread of disease. It is likely that the first two weeks will be crucial to stop spread of introduced cases. Following that, the risk of introduction of new cases onto campus will be from interactions between students, staff and the local community as well as students travelling off campus for personal, educational or recreational reasons.

## Introduction

COVID-19 has resulted in the on-campus closure of HEIs across the UK in March 2020 (*1*). Since that point universities have been working predominantly as virtual establishments with most staff working from home. Autumn sees the start of the new academic term with the potential return of more than 1.5 million UK and almost half a million international students (*2*).

The COVID-19 pandemic continues to run its course across the world with approximately 1000 new cases reported each day in the UK, 25,000 across Europe and 250,000 worldwide ((*3*) accessed 28/03/20). There have been a number of outbreaks of COVID-19 reported in universities in the USA (The University of North Carolina, Notre Dame in Indiana, Colorado College, Oklahoma State and University of Alabama (*4*)) where the national infection rate is approximately 10 times higher than the UK (*3*). Both UK and Scottish governments are providing advice for HEIs regarding COVID-19 and this is continually evolving (*5*, *6*). However, it is currently unknown to what extent COVID-19 will be brought to campus by staff and students whether from the UK or abroad.

Here we use current estimates of COVID-19 incidence from across the world together with student and staff numbers to determine the most likely number of COVID-19 cases to be introduced to each UK HEI campus at the start of the current term. We determine this by level of occupancy as it is not expected that all students will return to campus. We then determine the likely effect of government quarantine measures for international students and consider campus mitigations to reduce the spread of the virus.

## Materials and Methods

Our analysis considers 163 HEIs in the UK (see Table A1 in Annex). The Open University has been excluded from the analysis since it offers distance learning. The population of any given HEI is split into three subpopulations: Staff, students from UK and international students. For the $i$-th HEI, there are $S_i$ members of staff, $U_i$ students from UK and $I_{ij}$ international students from each of the $j = 1,2, \ldots 212$ countries of domicile (see the numbers in Annex, Table S1). These numbers were downloaded from the Higher Education Statistics Agency for the 2018-2019 academic year (*2*, *7*). Let $n_i^S$, $n_i^{UK}$ and $n_{ij}^{Int}$ be the number of introduced cases arriving at HEI $i$ linked to each of the subpopulations. We assume that these numbers obey binomial distributions: $n_i^{UK} \sim \mathrm{Bin}(U_i, p_{UK})$, $n_{ij}^{Int} \sim \mathrm{Bin}(I_{ij}, p_j)$ and $n_i^S \sim \mathrm{Bin}(S_i, p_{UK})$. Here, $p_{UK}$ and $p_j$ are the probabilities that a randomly chosen individual from the UK or country $j$ is a COVID-19 case, respectively. Based on the infectivity profile over time for individuals with COVID-19 (*8*), we regard as potentially infectious cases all those reported in the last 14 days. In particular, we based our estimates on cases reported until 22 August 2020 (*3*), i.e. the last 14 days used here are those preceding 22 August 2020. We assume the incidence of the virus in this period to be representative of the incidence at the time when students start arriving at HEIs in Autumn 2020. Following this, the ratio between the number of cases in the UK in the last 14 days and the population in the UK gives $p_{UK} = 2.1 \times 10^{-4}$. Similarly, the probability $p_j$ is estimated by the ratio between the number of cases in country $j$ in the last 14 days and the population of the country.

Based on the binomial assumption mentioned above, the probabilities that no case arrives at HEI $i$ linked to each of the subpopulations are given by

$$\begin{aligned} \overline{Q_i^{UK}} &= (1 - p_{UK})^{U_i}\,, \\ \overline{Q_i^{Int}} &= \prod_{j=1}^{212} \left(1 - p_{ij}\right)^{I_{ij}}\,, \\ \overline{Q_i^{S}} &= (1 - p_{UK})^{S_i}\,. \end{aligned} \tag{1}$$

The probabilities that at least one case linked to UK students, international students or staff are then given by $Q_i^{UK} = 1 - \overline{Q_i^{UK}}$, $Q_i^{Int} = 1 - \overline{Q_i^{Int}}$ and $Q_i^S = 1 - \overline{Q_i^S}$, respectively. The probability that there is at least one case at an institution $i$ is $Q_i = 1 - \overline{Q_i^{UK}}\,\overline{Q_i^{Int}}\,\overline{Q_i^S}$.

The expected value of the number of introduced cases linked to each of the subpopulations at HEI $i$ is given by:

$$E\left(n_i^{UK}\right) = U_i p_{UK} \,,$$
$$E\left(X_i^{Int}\right) = \sum_{j=1}^{212} I_{ij} p_{ij} \,, \qquad (2)$$
$$E\left(n_i^{S}\right) = S_i p_{UK} \,.$$

Here, $X_i^{Int}$ is the total number of cases from international students. The expected value for total number of cases arriving at HEI $i$, $n_i^{Tot} = n_i^S + \; n_i^{UK} + X_i^{Int}$ is simply the sum of the expected value given by Eq. (2).

Scenarios with different occupancies are simulated by reducing the number of UK and international students by a factor $f \in [0,1]$.

Quarantine of students coming from a country $j$ is implemented by effectively setting $I_{ij} = 0$ for the country, i.e. we assume that quarantine is 100% efficient. Quarantine is applied to all students with domicile in countries that are not within a UK travel corridor ((*10*) accessed 24/08/20).

## Results and Discussion

Generally, the larger the number of students and staff at an HEI the greater the likelihood of COVID-19 being introduced (Figure 1(a) black symbols). There is more than a 50% chance of at least one COVID-19 case arriving on Campus for institutions with more than ~3000 students assuming 100% occupancy (i.e. that all students return to campus). This corresponds to 81% of the 163 HEIs. For 65% student occupancy, 78% of institutions would still have a probability larger than 0.5. These are institutions with more than ~4000 students. Even for a low student occupancy of 30%, the probability of at least one case arriving on campus is greater than 50% for 67% of the HEIs. These are institutions with more than ~6000 students (green symbols in Figure 1(a)). For most HEIs (127/163) the probability of at least one student introducing COVID-19 to campus is higher for UK students than international students (Fig. 1(b)). This is mainly due to most UK HEIs (97%) having more UK than international students attending.

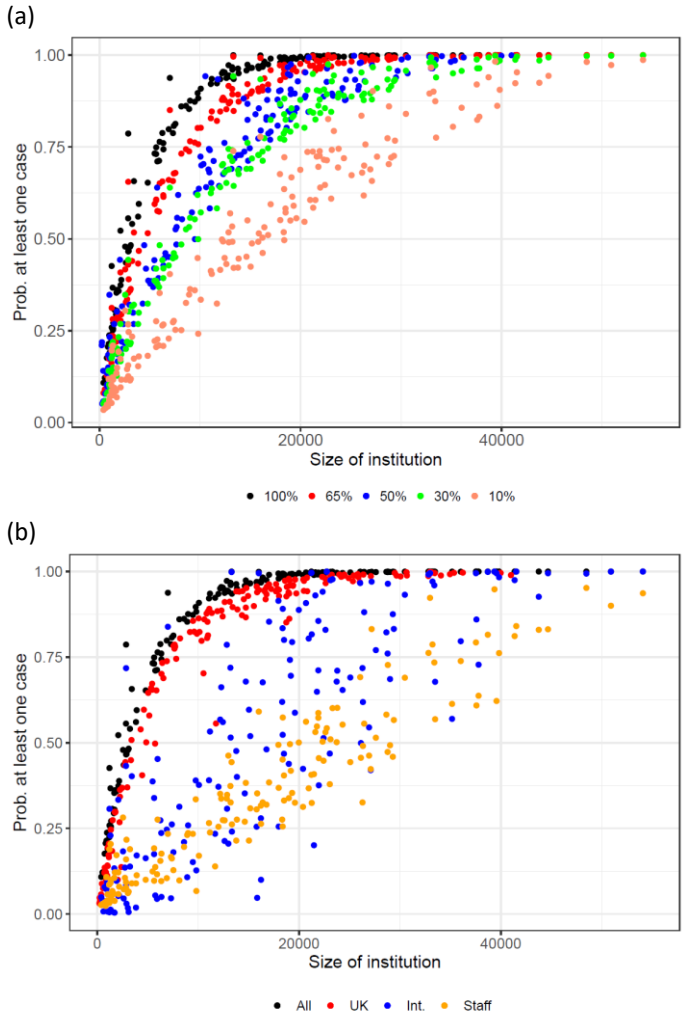


Figure 1. The probability of at least one case of COVID-19 being introduced to campus at the start of term for each institution stratified by (a) level of student occupancy and (b) students (UK or international) and staff assuming 100% occupancy. Note each point represents data from 1 of the 163 UK HEIs. The size of the institutions is the sum of the number of staff and the number of students.

The expected number of introduced cases to campus generally increases with institution size (Figure 2(a)). In total for all 163 HEIs, an average of approximately 700 COVID-19 cases (95% CI: 640 - 750) would expect to be introduced with 380 and 230 from UK and international students respectively, whilst 90 from staff. The mean number of cases varies from approximately 0.1 cases at The National Film and Television School to approximately 20 at University College London.

Quarantining the 237,370 students living outwith UK travel corridors would lead to a reduction of 154 cases on average (20% overall) with reductions of between 0 to approximately 77% across all HEIs (Figure 2(c)). This assumes that quarantining is 100% efficient. This will likely be a challenge due to students living in multiple occupancy private flats or halls of residence and having to go out to purchase food etc.

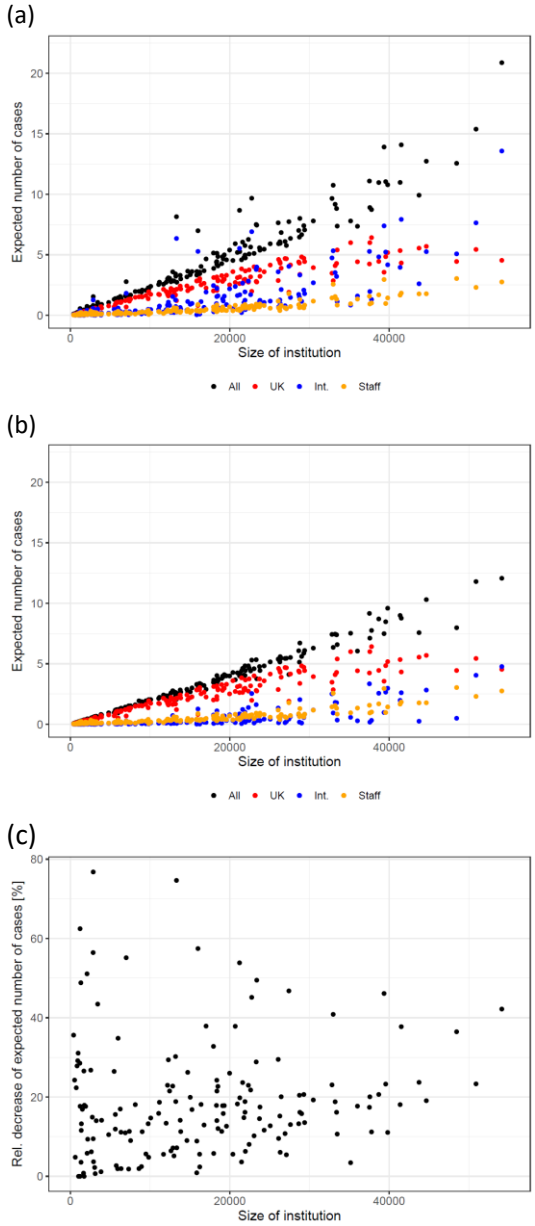


Figure 2. The expected number of cases for each HEI in the UK by size of institution and stratified by (a) staff and student type, (b) the same graph but after the effects of quarantining international students from non-travel corridor countries and (c) the percentage decrease of cases introduced to campus due to quarantine.

No quarantine | Quarantine

(a) The University of Buckingham (445 staff, 2,190 UK and 880 international students)

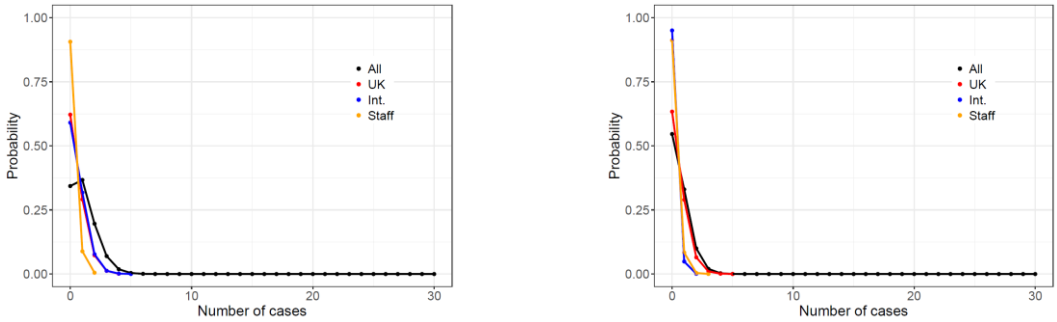


(b) The University of Aberdeen (3,230 staff, 9,545 UK and 5,235 international students)

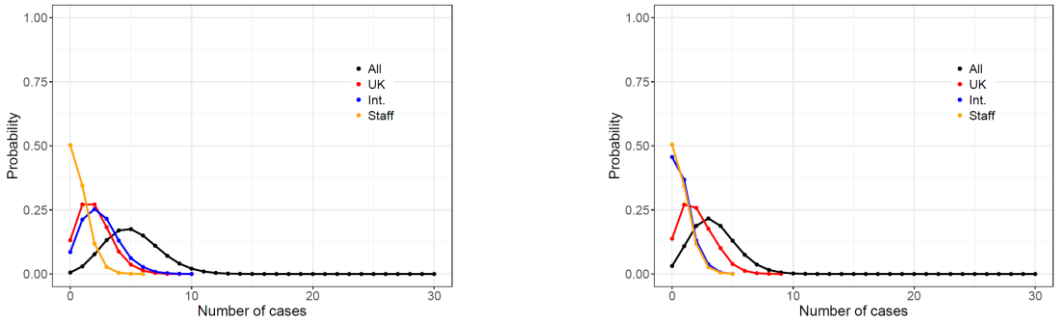


(c) The Nottingham Trent University (4,455 staff, 28,475 UK and 4,780 international students)

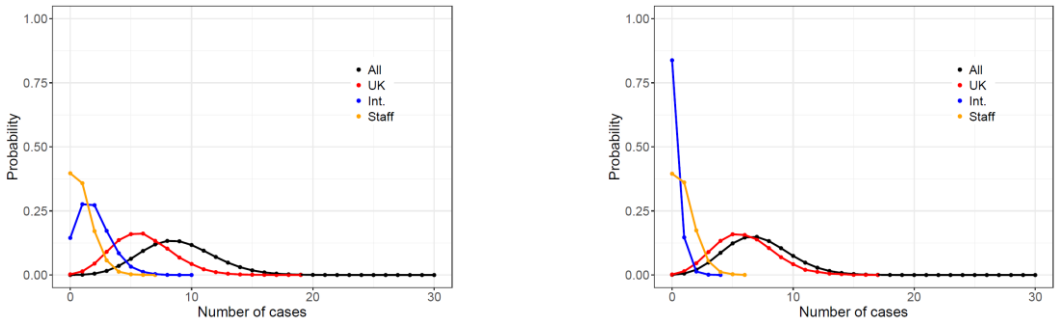


(d) University College London (13,075 staff, 21,540 UK and 19,635 international students)

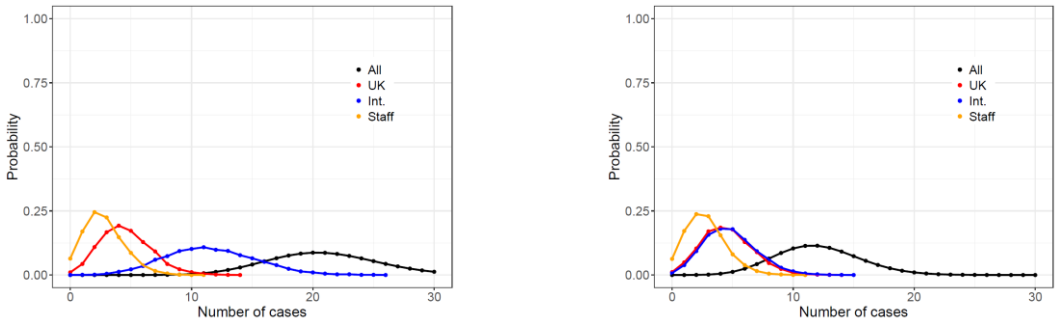


Figure 3. Probability distributions for the number of cases by staff and students type for (a) University of Buckingham (small), (b) University of Aberdeen (medium), (c) The Nottingham Trent University (large) (d) University College London (largest). Panels on the left show results without quarantine. Panels on the right show results with quarantine. All results assume 100% occupancy.

The analysis of the average number of cases expected to arrive into an institution gives a first approximation of the risk of outbreaks. Considering the variability of the number of cases in addition to the average, however, is important to properly asses the risk. Figure 3 shows in detail probability distributions for the number of cases arriving on campus, for exemplar small (University of Buckingham), medium (University of Aberdeen) and large (Nottingham Trent University and University College London) institutions in terms of student numbers with and without quarantine of international students. These are estimates for 100% occupancy. For large HEIs such as University College London, the predicted number of introduced cases is 21 (95% CI: 12 - 30), i.e. between 12 and 30 cases could arrive on campus (see the black curve in the left panel of Figure 3(d)). Since University College London has a large number of international students, the number of cases might significantly reduce to 12 (95% CI: 6 - 19) if international students that are not within travel corridors quarantine on arrival to the UK (compare the black curves in the left and right panels of Figure 3(d)). The estimated number of cases arriving at the Nottingham Trent University is 9 (95% CI: 4 – 15). Quarantine of international students would only reduce these values to 7 (95% CI: 2 – 13). For the University of Aberdeen, we estimate 5 (95% CI: 1 - 10) cases arriving on campus (left panel of Figure 3(b)). When taking quarantine into account, the predicted number of cases reduces to 3 (95% CI: 0 - 8). For a smaller institution such as the University of Buckingham, the expected number of cases is 1 (95% CI: 1 - 3) without quarantine and 0 (95% CI: 0 - 2) with quarantine.

Figure 4 shows the effect of reduced student occupancy on the expected number of cases arriving at the four exemplar institutions selected above. Interestingly, the expected number of cases in relatively large institutions remains high even if occupancy is significantly reduced. For a 65% student occupancy, on average 14.5, 6.1, 3.6 and 0.7 cases would be expected to arrive in University College London, Nottingham Trent University, University of Aberdeen and University of Buckingham. When considering quarantining, these numbers reduce to 8.8, 5.0, 2.5 and 0.4 respectively.

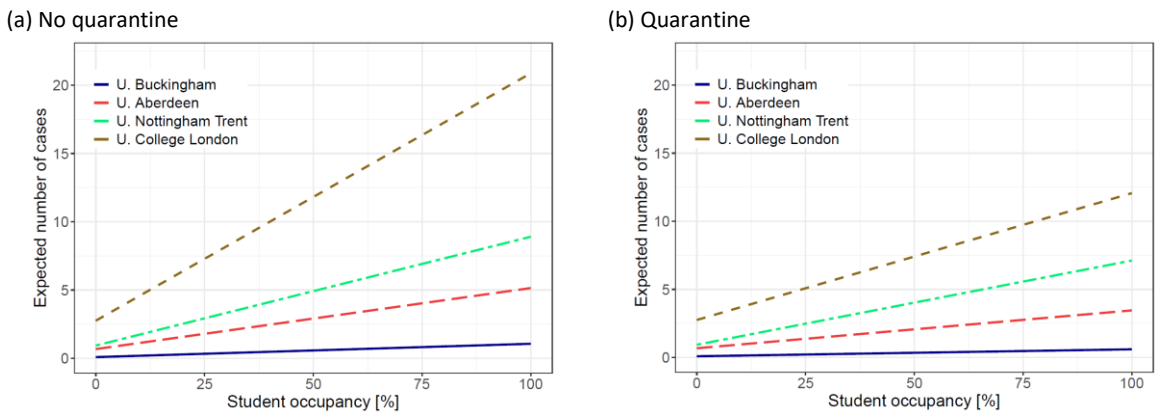


Figure 4. The expected number of cases arriving on campus as a function of student occupancy for selected HEIs assuming (a) no quarantine or (b) quarantine for international students outwith from travel corridors.

The analysis performed here is based on a number of assumptions. First, that all the students attend university in the Autumn. This will be an overestimate because some postgraduate courses have intakes after Christmas and so these students will not be attending in October. Second, it is assumed that the country which the students call home is where they are coming from. Some may have spent the summer in the UK and some will have spent the summer elsewhere. Indeed, some UK students

may also have spent the summer abroad. Third, it is assumed that the incidence of COVID-19 is uniform for each country and it is reported accurately. However, it is known that there is a great deal of heterogeneity within a country due to local outbreaks, this can be seen in the UK (*11*, *12*) as well as countries abroad (*13*–*15*). With the available data, it has not been possible to incorporate this heterogeneity into the analysis at a worldwide level. Fourth, the incidence has been estimated based on reported cases. This is likely to underestimate the actual incidence which may include a significant number of unreported cases (*16*, *17*). Fifth, it is assumed that the data used from 2018/19 will be representative of the student cohort joining HEIs in 2020/21. However, extra funding/places has been made available to HEIs because of the higher grades school pupils have been awarded in the UK due to this being decided on teachers estimates rather than final exams (*18*). Also, as a consequence of BREXIT, there may well be fewer new EU students joining UK universities this year than previously due to changes in payment of fees. However, these two changes will only affect new students so should not modify the figures substantially. Hence, because of these assumptions the figures presented must be regarded as estimates and can be refined as more data becomes available.

Many British HEIs plan to offer Blended Learning this academic year which involves a combination of on-campus and on-line teaching (*19*).As mentioned above both UK and Scottish governments are providing advice for HEIs (*5*, *6*). Already some universities have released advice for students regards physical distancing, use of face masks, instructions for use of buildings, etc (*20*). The independent SAGE group has also suggested that face to face teaching should not occur except for practical training or lab work and have provided a number of recommendations to reduce the risk of COVID-19 transmission on-campus (*21*).

The current study which suggests 700 (95% CI: 640 - 750) cases from 212 countries arriving on-campus indicates testing of all students on arrival at campus is impractical since the UK currently has ~350,000 testing capacity per day (*22*). Also, it is estimated that most cases arriving on campus will be from UK students, due to the larger number of UK students attending and that quarantining of international students has the potential to significantly reduce the spread of COVID-19 on campus.

This paper provides results on the potential introduction of COVID-19 onto campus but it does not discuss the potential for spread during term. However, it is likely that the first two weeks returning to campus will be crucial in controlling the spread of this pathogen. “Freshers flu” which comprises a battery of different illnesses (colds, flu etc) has been reported to arise early in term due to proximate mixing of students after the summer break and the emergence of various seasonal respiratory diseases (*23*, *24*). This is also likely to be the case for COVID-19 unless appropriate steps are taken to facilitate its onward transmission. Co-circulation of COVID-19 and other seasonal respiratory diseases which share symptoms with COVID-19 (e.g. colds or flu) poses significant uncertainties on the spread of all these diseases (*25*). These uncertainties are not only relevant during the first weeks on campus. Indeed, during term there is the potential for repeated introduction of the virus onto campus due to interactions between students and the local community as well as from staff and their external social networks. The extent to which this will arise will be dependent both on the number of interactions as well as the prevalence in the wider community.

## Conclusion

The results presented here show that most UK HEIs will have at least one COVID-19 case on campus even if only 65% of students return to campus in the Autumn. Quarantining of students outwith travel corridors decreases by 21% the expected number of COVID-19 cases arriving on campus but the chances that there will be at least one case are not very much affected by quarantining. Hence, it will be prudent for HEIs to plan for COVID-19 cases to arrive on campus and facilitate mitigations to reduce the spread of disease. It is likely that the first two weeks of term will be crucial to stop spread of introduced cases. Following that, the risk of introduction of new cases onto campus will be from interactions between students, staff and the local community as well as students travelling off campus for personal, educational or recreational reasons.

# Annex

Table A1. Population of HEIs and expected number of COVID-19 cases introduced to each institution this autumn. The expected number of cases from international students is given both with and without quarantine (see last two columns). Results provided assume 100% occupancy.

| Name of HEI | Number of staff | Number of UK students | Number of international students | Expected cases, staff | Expected cases, UK students | Expected cases, international students, no quarantine | Expected cases, international students, with quarantine |
|---|---|---|---|---|---|---|---|
| The University of Aberdeen | 3,230 | 9,545 | 5,235 | 0.68 | 2.01 | 2.46 | 0.77 |
| University of Abertay Dundee | 500 | 3,675 | 680 | 0.11 | 0.77 | 0.18 | 0.07 |
| Aberystwyth University | 1,935 | 6,485 | 1,360 | 0.41 | 1.37 | 0.49 | 0.19 |
| AECC University College | 160 | 370 | 225 | 0.03 | 0.08 | 0.08 | 0.04 |
| Anglia Ruskin University | 1,870 | 20,950 | 3,540 | 0.39 | 4.42 | 1.27 | 0.34 |
| Aston University | 1,825 | 12,525 | 2,465 | 0.38 | 2.64 | 0.65 | 0.18 |
| Bangor University | 2,050 | 8,230 | 1,965 | 0.43 | 1.73 | 0.84 | 0.15 |
| Bath Spa University | 1,280 | 7,195 | 575 | 0.27 | 1.52 | 0.3 | 0.06 |
| The University of Bath | 3,595 | 12,495 | 5,570 | 0.76 | 2.63 | 2.66 | 1.23 |
| University of Bedfordshire | 1,145 | 10,440 | 3,485 | 0.24 | 2.2 | 0.91 | 0.24 |
| Queen's University Belfast | 4,140 | 20,915 | 3,780 | 0.87 | 4.41 | 1.73 | 0.8 |
| Birkbeck College | 1,870 | 10,015 | 1,375 | 0.39 | 2.11 | 0.72 | 0.11 |
| Birmingham City University | 3,220 | 22,895 | 2,960 | 0.68 | 4.83 | 1.16 | 0.1 |
| The University of Birmingham | 8,400 | 26,320 | 9,125 | 1.77 | 5.55 | 2.61 | 0.25 |
| University College Birmingham | 630 | 3,300 | 1,600 | 0.13 | 0.7 | 0.49 | 0.14 |
| The University of Bolton | 650 | 6,360 | 585 | 0.14 | 1.34 | 0.2 | 0.05 |
| The Arts University Bournemouth | 570 | 2,830 | 560 | 0.12 | 0.6 | 0.19 | 0.06 |
| Bournemouth University | 1,865 | 15,680 | 2,200 | 0.39 | 3.3 | 0.89 | 0.31 |
| The University of Bradford | 1,465 | 8,250 | 1,415 | 0.31 | 1.74 | 0.49 | 0.09 |
| The University of Brighton | 3,305 | 17,785 | 2,685 | 0.7 | 3.75 | 1.13 | 0.32 |
| The University College of Osteopathy | 145 | 440 | 50 | 0.03 | 0.09 | 0.01 | 0 |
| The University of Bristol | 7,335 | 19,450 | 6,505 | 1.55 | 4.1 | 3.53 | 1.8 |
| Brunel University London | 2,300 | 10,680 | 4,110 | 0.48 | 2.25 | 1.92 | 0.15 |

| | | | | | | | |
|---|---|---|---|---|---|---|---|
| Buckinghamshire New University | 710 | 10,200 | 800 | 0.15 | 2.15 | 0.27 | 0.12 |
| The University of Buckingham | 445 | 2,190 | 880 | 0.09 | 0.46 | 0.51 | 0.05 |
| The University of Cambridge | 12,165 | 13,545 | 7,350 | 2.56 | 2.85 | 5.33 | 0.94 |
| The Institute of Cancer Research | 1,085 | 230 | 35 | 0.23 | 0.05 | 0.01 | 0 |
| Canterbury Christ Church University | 1,730 | 13,445 | 725 | 0.36 | 2.83 | 0.42 | 0.1 |
| Cardiff University | 6,805 | 24,570 | 8,620 | 1.43 | 5.18 | 4.17 | 2.98 |
| Cardiff Metropolitan University | 1,395 | 9,335 | 1,340 | 0.29 | 1.97 | 0.46 | 0.1 |
| The University of Central Lancashire | 3,200 | 20,445 | 2,720 | 0.67 | 4.31 | 0.96 | 0.6 |
| University of Chester | 1,805 | 13,585 | 990 | 0.38 | 2.86 | 0.33 | 0.13 |
| The University of Chichester | 920 | 5,295 | 170 | 0.19 | 1.12 | 0.05 | 0.02 |
| City, University of London | 3,385 | 13,045 | 7,170 | 0.71 | 2.75 | 3.99 | 0.3 |
| Conservatoire for Dance and Drama | 615 | 965 | 545 | 0.13 | 0.2 | 0.41 | 0.03 |
| Courtauld Institute of Art | 140 | 280 | 215 | 0.03 | 0.06 | 0.04 | 0.01 |
| Coventry University | 4,615 | 22,985 | 12,000 | 0.97 | 4.84 | 5.23 | 2.66 |
| Cranfield University | 1,530 | 2,465 | 2,025 | 0.32 | 0.52 | 0.6 | 0.1 |
| University for the Creative Arts | 840 | 5,535 | 1,080 | 0.18 | 1.17 | 0.3 | 0.12 |
| University of Cumbria | 1,035 | 7,235 | 360 | 0.22 | 1.52 | 0.24 | 0.2 |
| De Montfort University | 3,040 | 20,465 | 5,290 | 0.64 | 4.31 | 1.5 | 0.18 |
| University of Derby | 2,880 | 17,380 | 1,765 | 0.61 | 3.66 | 0.47 | 0.17 |
| The University of Dundee | 3,250 | 13,300 | 2,615 | 0.68 | 2.8 | 1.35 | 0.49 |
| University of Durham | 4,360 | 13,270 | 5,755 | 0.92 | 2.8 | 3.78 | 1.62 |
| The University of East Anglia | 4,035 | 14,130 | 3,795 | 0.85 | 2.98 | 1.93 | 1 |
| The University of East London | 1,490 | 11,520 | 1,875 | 0.31 | 2.43 | 0.43 | 0.15 |
| Edge Hill University | 2,060 | 13,495 | 340 | 0.43 | 2.84 | 0.05 | 0.02 |
| Edinburgh Napier University | 1,750 | 10,745 | 2,850 | 0.37 | 2.26 | 0.98 | 0.37 |
| The University of Edinburgh | 14,410 | 21,090 | 13,185 | 3.04 | 4.45 | 5.08 | 0.5 |
| The University of Essex | 2,845 | 10,880 | 4,720 | 0.6 | 2.29 | 1.55 | 0.47 |
| The University of Exeter | 5,555 | 18,680 | 6,330 | 1.17 | 3.94 | 2.69 | 1.19 |

| | | | | | | | |
|---|---|---|---|---|---|---|---|
| Falmouth University | 525 | 5,730 | 690 | 0.11 | 1.21 | 0.28 | 0.11 |
| The National Film and Television School | 125 | 180 | 115 | 0.03 | 0.04 | 0.05 | 0.01 |
| Glasgow Caledonian University | 1,530 | 14,755 | 2,105 | 0.32 | 3.11 | 0.96 | 0.18 |
| Glasgow School of Art | 530 | 1,480 | 805 | 0.11 | 0.31 | 0.15 | 0.06 |
| The University of Glasgow | 8,015 | 21,120 | 9,685 | 1.69 | 4.45 | 4.83 | 2.56 |
| University of Gloucestershire | 1,265 | 7,750 | 510 | 0.27 | 1.63 | 0.16 | 0.05 |
| GlyndÅµr University | 480 | 5,020 | 870 | 0.1 | 1.06 | 0.27 | 0.11 |
| Goldsmiths College | 1,950 | 7,580 | 2,830 | 0.41 | 1.6 | 1.08 | 0.18 |
| The University of Greenwich | 2,170 | 14,740 | 4,200 | 0.46 | 3.11 | 1.63 | 0.68 |
| Guildhall School of Music and Drama | 895 | 725 | 360 | 0.19 | 0.15 | 0.1 | 0.02 |
| Harper Adams University | 585 | 5,115 | 260 | 0.12 | 1.08 | 0.05 | 0.02 |
| Hartpury University | 395 | 1,670 | 145 | 0.08 | 0.35 | 0.06 | 0.01 |
| Heriot-Watt University | 1,950 | 7,775 | 3,160 | 0.41 | 1.64 | 1.54 | 0.72 |
| University of Hertfordshire | 3,430 | 19,730 | 4,550 | 0.72 | 4.16 | 1.47 | 0.64 |
| The University of Huddersfield | 2,070 | 14,115 | 3,180 | 0.44 | 2.97 | 1.58 | 0.69 |
| The University of Hull | 2,460 | 13,855 | 2,240 | 0.52 | 2.92 | 0.64 | 0.15 |
| Imperial College of Science, Technology and Medicine | 8,460 | 9,040 | 10,075 | 1.78 | 1.91 | 4.05 | 0.43 |
| Keele University | 2,030 | 9,950 | 920 | 0.43 | 2.1 | 0.33 | 0.12 |
| The University of Kent | 3,590 | 15,075 | 4,190 | 0.76 | 3.18 | 1.71 | 0.48 |
| King's College London | 8,710 | 20,510 | 12,385 | 1.84 | 4.32 | 7.92 | 2.61 |
| Kingston University | 1,910 | 13,500 | 3,320 | 0.4 | 2.85 | 1.61 | 0.51 |
| The University of Lancaster | 4,045 | 9,770 | 4,695 | 0.85 | 2.06 | 2.22 | 1.11 |
| Leeds Arts University | 285 | 1,680 | 165 | 0.06 | 0.35 | 0.05 | 0.03 |
| Leeds Beckett University | 2,890 | 21,890 | 1,385 | 0.61 | 4.61 | 0.69 | 0.13 |
| Leeds College of Music | 330 | 1,090 | 90 | 0.07 | 0.23 | 0.07 | 0.01 |
| The University of Leeds | 8,440 | 27,020 | 9,235 | 1.78 | 5.69 | 5.26 | 2.83 |
| Leeds Trinity University | 445 | 3,365 | 50 | 0.09 | 0.71 | 0.02 | 0.01 |
| The University of Leicester | 3,910 | 12,870 | 3,985 | 0.82 | 2.71 | 2.38 | 0.14 |

| | | | | | | | |
|---|---|---|---|---|---|---|---|
| The University of Lincoln | 2,180 | 14,800 | 1,075 | 0.46 | 3.12 | 0.29 | 0.07 |
| Liverpool Hope University | 700 | 4,920 | 180 | 0.15 | 1.04 | 0.06 | 0.02 |
| Liverpool John Moores University | 2,945 | 22,255 | 1,775 | 0.62 | 4.69 | 0.79 | 0.13 |
| The Liverpool Institute for Performing Arts | 190 | 635 | 185 | 0.04 | 0.13 | 0.1 | 0.01 |
| The University of Liverpool | 6,365 | 20,980 | 8,715 | 1.34 | 4.42 | 1.59 | 0.29 |
| Liverpool School of Tropical Medicine | 540 | 245 | 175 | 0.11 | 0.05 | 0.08 | 0.01 |
| University of the Arts, London | 3,710 | 9,400 | 9,695 | 0.78 | 1.98 | 6.91 | 2.54 |
| London Business School | 825 | 500 | 1,580 | 0.17 | 0.11 | 1.26 | 0.08 |
| University of London (Institutes and activities) | 995 | 150 | 90 | 0.21 | 0.03 | 0.06 | 0 |
| London Metropolitan University | 885 | 8,225 | 975 | 0.19 | 1.73 | 0.47 | 0.12 |
| London South Bank University | 1,960 | 15,545 | 1,575 | 0.41 | 3.28 | 0.58 | 0.09 |
| London School of Economics and Political Science | 4,240 | 3,855 | 8,000 | 0.89 | 0.81 | 5.28 | 1.27 |
| London School of Hygiene and Tropical Medicine | 1,570 | 565 | 605 | 0.33 | 0.12 | 0.2 | 0.03 |
| Loughborough University | 3,765 | 13,880 | 4,145 | 0.79 | 2.93 | 1.05 | 0.34 |
| The Manchester Metropolitan University | 4,810 | 30,450 | 2,600 | 1.01 | 6.42 | 1.3 | 0.32 |
| The University of Manchester | 10,925 | 25,810 | 14,440 | 2.3 | 5.44 | 7.64 | 4.05 |
| Middlesex University | 1,860 | 15,050 | 4,580 | 0.39 | 3.17 | 1.7 | 0.65 |
| Newcastle University | 6,290 | 20,335 | 6,880 | 1.33 | 4.29 | 3.21 | 1.78 |
| Newman University | 320 | 2,780 | 20 | 0.07 | 0.59 | 0.01 | 0 |
| The University of Northampton | 1,440 | 10,230 | 1,750 | 0.3 | 2.16 | 0.28 | 0.08 |
| University of Northumbria at Newcastle | 2,915 | 22,350 | 4,100 | 0.61 | 4.71 | 2.08 | 0.55 |
| Norwich University of the Arts | 355 | 2,135 | 170 | 0.07 | 0.45 | 0.05 | 0.01 |
| University of Nottingham | 7,915 | 25,370 | 8,175 | 1.67 | 5.35 | 3.96 | 1.98 |
| The Nottingham Trent University | 4,455 | 28,475 | 4,780 | 0.94 | 6 | 1.96 | 0.18 |

| | | | | | | | |
|---|---|---|---|---|---|---|---|
| Oxford Brookes University | 2,570 | 13,920 | 2,745 | 0.54 | 2.93 | 1.19 | 0.45 |
| The University of Oxford | 14,030 | 16,890 | 8,500 | 2.96 | 3.56 | 7.39 | 0.97 |
| Plymouth College of Art | 290 | 1,340 | 40 | 0.06 | 0.28 | 0.01 | 0 |
| University of Plymouth | 2,815 | 17,795 | 1,850 | 0.59 | 3.75 | 0.72 | 0.31 |
| The University of Portsmouth | 3,965 | 21,040 | 4,475 | 0.84 | 4.43 | 1.79 | 0.83 |
| Queen Margaret University, Edinburgh | 485 | 4,110 | 1,115 | 0.1 | 0.87 | 0.41 | 0.2 |
| Queen Mary University of London | 5,580 | 13,625 | 6,935 | 1.18 | 2.87 | 3.59 | 1.34 |
| Ravensbourne University London | 380 | 2,180 | 345 | 0.08 | 0.46 | 0.09 | 0.03 |
| The University of Reading | 4,195 | 13,520 | 4,285 | 0.88 | 2.85 | 1.24 | 0.3 |
| The Robert Gordon University | 1,530 | 10,310 | 2,025 | 0.32 | 2.17 | 0.51 | 0.17 |
| Roehampton University | 1,145 | 11,465 | 1,195 | 0.24 | 2.42 | 0.65 | 0.18 |
| Rose Bruford College of Theatre and Performance | 115 | 610 | 125 | 0.02 | 0.13 | 0.08 | 0.01 |
| Royal Academy of Music | 450 | 485 | 395 | 0.09 | 0.1 | 0.26 | 0.04 |
| Royal Agricultural University | 240 | 1,010 | 140 | 0.05 | 0.21 | 0.05 | 0.01 |
| Royal College of Art | 465 | 700 | 1,700 | 0.1 | 0.15 | 0.57 | 0.11 |
| Royal College of Music | 425 | 410 | 415 | 0.09 | 0.09 | 0.1 | 0.02 |
| Royal Conservatoire of Scotland | 530 | 860 | 415 | 0.11 | 0.18 | 0.14 | 0.03 |
| The Royal Central School of Speech and Drama | 180 | 715 | 340 | 0.04 | 0.15 | 0.37 | 0.02 |
| Royal Holloway and Bedford New College | 2,220 | 7,970 | 3,070 | 0.47 | 1.68 | 1.27 | 0.24 |
| Royal Northern College of Music | 500 | 615 | 265 | 0.11 | 0.13 | 0.06 | 0.03 |
| The Royal Veterinary College | 995 | 1,990 | 530 | 0.21 | 0.42 | 0.15 | 0.04 |
| The University of St Andrews | 2,780 | 5,755 | 4,820 | 0.59 | 1.21 | 6.35 | 0.27 |
| St George's, University of London | 1,010 | 4,305 | 385 | 0.21 | 0.91 | 0.19 | 0.04 |
| St Mary's University College | 155 | 1,025 | 20 | 0.03 | 0.22 | 0.01 | 0.01 |

| | | | | | | | |
|---|---|---|---|---|---|---|---|
| St Mary's University, Twickenham | 800 | 5,045 | 450 | 0.17 | 1.06 | 0.32 | 0.06 |
| The University of Salford | 2,260 | 19,010 | 1,805 | 0.48 | 4.01 | 0.63 | 0.11 |
| SOAS University of London | 1,265 | 3,265 | 2,530 | 0.27 | 0.69 | 1.82 | 0.29 |
| SRUC | 1,160 | 1,680 | 80 | 0.24 | 0.35 | 0.03 | 0.01 |
| Sheffield Hallam University | 4,510 | 28,465 | 2,250 | 0.95 | 6 | 0.84 | 0.58 |
| The University of Sheffield | 7,470 | 20,115 | 10,080 | 1.57 | 4.24 | 5.28 | 3.35 |
| Solent University | 1,290 | 8,090 | 1,820 | 0.27 | 1.71 | 0.76 | 0.25 |
| The University of Southampton | 6,160 | 16,030 | 6,685 | 1.3 | 3.38 | 3.33 | 2.04 |
| Staffordshire University | 1,450 | 14,380 | 475 | 0.31 | 3.03 | 0.11 | 0.02 |
| The University of Stirling | 2,290 | 9,630 | 2,830 | 0.48 | 2.03 | 1.13 | 0.18 |
| University of St Mark and St John | 300 | 2,705 | 70 | 0.06 | 0.57 | 0.02 | 0 |
| Stranmillis University College | 185 | 1,520 | 15 | 0.04 | 0.32 | 0 | 0 |
| The University of Strathclyde | 3,850 | 18,485 | 4,155 | 0.81 | 3.9 | 2.13 | 0.76 |
| University of Suffolk | 490 | 7,070 | 625 | 0.1 | 1.49 | 0.38 | 0.02 |
| The University of Sunderland | 1,870 | 11,930 | 2,775 | 0.39 | 2.51 | 1.13 | 0.4 |
| The University of Surrey | 3,295 | 11,925 | 4,890 | 0.69 | 2.51 | 2.19 | 0.78 |
| The University of Sussex | 3,320 | 13,000 | 6,150 | 0.7 | 2.74 | 2.83 | 1.39 |
| Swansea University | 3,820 | 17,065 | 3,555 | 0.81 | 3.6 | 1.06 | 0.42 |
| Teesside University | 1,780 | 17,100 | 1,570 | 0.38 | 3.6 | 0.55 | 0.3 |
| Trinity Laban Conservatoire of Music and Dance | 615 | 895 | 295 | 0.13 | 0.19 | 0.13 | 0.05 |
| University of Wales Trinity Saint David | 1,515 | 10,510 | 625 | 0.32 | 2.22 | 0.24 | 0.06 |
| University of the Highlands and Islands | 330 | 9,190 | 335 | 0.07 | 1.94 | 0.14 | 0.03 |
| Ulster University | 2,610 | 22,170 | 2,360 | 0.55 | 4.67 | 0.54 | 0.23 |
| University College London | 13,075 | 21,540 | 19,635 | 2.76 | 4.54 | 13.58 | 4.77 |
| University of South Wales | 2,780 | 19,700 | 2,630 | 0.59 | 4.15 | 1.17 | 0.42 |
| The University of Warwick | 6,815 | 16,500 | 9,580 | 1.44 | 3.48 | 4.74 | 2.51 |
| University of the West of England, Bristol | 3,990 | 25,610 | 3,950 | 0.84 | 5.4 | 1.13 | 0.35 |
| The University of the West of Scotland | 1,400 | 15,040 | 1,985 | 0.3 | 3.17 | 0.74 | 0.15 |

| | | | | | | | |
|---|---|---|---|---|---|---|---|
| The University of West London | 1,520 | 9,100 | 1,960 | 0.32 | 1.92 | 0.82 | 0.16 |
| The University of Westminster | 2,475 | 12,440 | 6,445 | 0.52 | 2.62 | 5.53 | 0.86 |
| The University of Winchester | 1,245 | 7,325 | 445 | 0.26 | 1.54 | 0.11 | 0.07 |
| The University of Wolverhampton | 2,490 | 18,190 | 860 | 0.52 | 3.83 | 0.22 | 0.06 |
| University of Worcester | 2,945 | 9,435 | 640 | 0.62 | 1.99 | 0.23 | 0.08 |
| Writtle University College | 280 | 690 | 60 | 0.06 | 0.15 | 0.01 | 0.01 |
| York St John University | 865 | 6,265 | 350 | 0.18 | 1.32 | 0.05 | 0.02 |
| The University of York | 4,370 | 15,280 | 4,185 | 0.92 | 3.22 | 1.24 | 0.3 |
| | | | | | | | |
| **Total** | **431,090** | **1,772,210** | **485,340** | **90.77** | **373.53** | **232.46** | **78.01** |

## References


1. More universities halt teaching and exams. *BBC News* (2020), (available at https://www.bbc.com/news/education-51880355).

2. Where do HE students come from? | HESA, (available at https://www.hesa.ac.uk/data-and-analysis/students/where-from).

3. Coronavirus (COVID-19) Cases - Statistics and Research. *Our World Data*, (available at https://ourworldindata.org/covid-cases).

4. T. N. Y. Times, Tracking Coronavirus Cases at U.S. Colleges and Universities. *N. Y. Times* (2020), (available at https://www.nytimes.com/interactive/2020/us/covid-college-cases-tracker.html).

5. Further and higher education: coronavirus (COVID-19). *GOV.UK*, (available at https://www.gov.uk/government/collections/further-and-higher-education-coronavirus-covid-19).

6. Coronavirus (COVID-19): guidance for universities - gov.scot, (available at https://www.gov.scot/publications/coronavirus-covid-19-guidance-for-universities/).

7. Table 1 - HE staff by HE provider and activity standard occupational classification 2014/15 to 2018/19 | HESA, (available at https://www.hesa.ac.uk/data-and-analysis/staff/table-1).

8. S. Flaxman, S. Mishra, A. Gandy, H. J. T. Unwin, T. A. Mellan, H. Coupland, C. Whittaker, H. Zhu, T. Berah, J. W. Eaton, M. Monod, A. C. Ghani, C. A. Donnelly, S. Riley, M. A. C. Vollmer, N. M. Ferguson, L. C. Okell, S. Bhatt, Estimating the effects of non-pharmaceutical interventions on COVID-19 in Europe. *Nature*, 1–5 (2020).

9. Y. H. Wang, On the number of successes in independent trials. *Stat. Sin.* **3**, 295–312 (1993).

10. Coronavirus (COVID-19): travel corridors. *GOV.UK*, (available at https://www.gov.uk/guidance/coronavirus-covid-19-travel-corridors).

11. Coronavirus in the UK: How many confirmed cases are there in your area? *BBC News* (2020), (available at https://www.bbc.com/news/uk-51768274).

12. Coronavirus (COVID-19): daily data for Scotland - gov.scot, (available at https://www.gov.scot/publications/coronavirus-covid-19-daily-data-for-scotland/).

13. RTVE.es, Mapa del coronavirus en España: 29.011 muertos y más de 439.000 contagiados. *RTVE.es* (2020), (available at https://www.rtve.es/noticias/20200830/mapa-del-coronavirus-espana/2004681.shtml).

14. COVID-19 situation update for the EU/EEA and the UK, as of 31 August 2020. *Eur. Cent. Dis. Prev. Control*, (available at https://www.ecdc.europa.eu/en/cases-2019-ncov-eueea).

15. RKI - Coronavirus SARS-CoV-2 - Aktueller Lage-/Situationsbericht des RKI zu COVID-19, (available at https://www.rki.de/DE/Content/InfAZ/N/Neuartiges_Coronavirus/Situationsberichte/Gesamt.html).

16. R. Li, S. Pei, B. Chen, Y. Song, T. Zhang, W. Yang, J. Shaman, Substantial undocumented infection facilitates the rapid dissemination of novel coronavirus (SARS-CoV2). *Science*, eabb3221 (2020).

17. F. J. Perez-Reche, K. J. Forbes, N. J. C. Strachan, Importance of untested infectious individuals for the suppression of COVID-19 epidemics. *medRxiv*, doi:10.1101/2020.04.13.20064022.

18. A. Fazackerley, "We were already full": universities face nightmare of exams chaos and Covid-19. *The Guardian* (2020), (available at https://www.theguardian.com/education/2020/aug/21/universities-warn-of-pandemic-risk-if-upgraded-a-level-students-admitted).

19. UK universities favour blended learning approach for 2020-21. *Times High. Educ.* (2020), (available at https://www.timeshighereducation.com/news/uk-universities-favour-blended-learning-approach-2020-21).

20. Stay Safe Cambridge Uni. *Univ. Camb.*, (available at https://www.cam.ac.uk/coronavirus/stay-safe-cambridge-uni).

21. The Independent Scientific Advisory Group for Emergencies (SAGE), "Independent SAGE-Behaviour Group Consultation Statement on Universities in the context of SARS-CoV-2" (9, 2020), (available at https://documentcloud.adobe.com/link/review?uri=urn:aaid:scds:US:8606a4a2-9237-4f70-8e8e-8a5384a8db39).

22. Coronavirus (COVID-19) in the UK: Testing, (available at https://coronavirus.data.gov.uk/testing).

23. Freshers' Flu. *Wikipedia* (2020), (available at https://en.wikipedia.org/w/index.php?title=Freshers%27_Flu&oldid=975064778).

24. S. Nickbakhsh, C. Mair, L. Matthews, R. Reeve, P. C. D. Johnson, F. Thorburn, B. von Wissmann, A. Reynolds, J. McMenamin, R. N. Gunson, P. R. Murcia, Virus–virus interactions impact the population dynamics of influenza and the common cold. *Proc. Natl. Acad. Sci.* **116**, 27142 (2019).

25. D. MacKenzie, What happens when flu meets Covid-19? *The Observer* (2020), (available at https://www.theguardian.com/society/2020/jul/19/what-happens-when-flu-meets-covid-19).