Title

Cross-reactive antibody responses against SARS-CoV-2 and seasonal common cold coronaviruses

Authors

Shelley Klompus[1,2#], Sigal Leviatan[1,2#], Thomas Vogl[1,2#*], Iris N. Kalka[1,2], Anastasia Godneva[1,2], Eilat Shinar[3], Adina Weinberger[1,2], Eran Segal[1,2*]

[1]Department of Computer Science and Applied Mathematics, Weizmann Institute of Science
[2]Department of Molecular Cell Biology, Weizmann Institute of Science
[3]Magen David Adom Blood Services, Israel

[#] Contributed equally
* Corresponding authors: thomas.vogl@weizmann.ac.il, eran.segal@weizmann.ac.il

ORCIDs
T.V.: 0000-0002-3892-1740

Abstract

Beyond SARS-CoV-2, six more coronaviruses infect humans (hCoVs), four of which cause only mild symptoms (seasonal/common cold hCoVs) [1,2]. Previous exposures to seasonal hCoVs may elicit immunological memory that could benefit the course of SARS-CoV-2 infections [3]. While cross-reactive T cells epitopes of SARS-CoV-2 and seasonal hCoVs have been reported in individuals unexposed to SARS-CoV-2 [4–6], potential antibody-based cross-reactivity is incompletely understood.

Here, we have probed for high resolution antibody binding against all hCoVs represented as 1,539 peptides with a phage-displayed [7] antigen library. We detected broad serum antibody responses against peptides of seasonal hCoVs in up to 75% of individuals. Recovered COVID-19 patients exhibited distinct antibody repertoires targeting variable SARS-CoV-2 epitopes, and could be accurately classified from unexposed individuals (AUC=0.96). Up to 50% of recovered patients also mounted antibody responses against unique epitopes of seasonal hCoV-OC43, that were not detectable in unexposed individuals.

These results indicate substantial interindividual variability and antibody cross-reactivity between hCoVs from the direction of SARS-CoV-2 infections towards seasonal hCoVs. Our accurate high throughput assay allows profiling preexisting antibody responses against seasonal hCoVs cost-effectively and could inform on their protective nature against SARS-CoV-2.

Main text

COVID-19 (coronavirus disease 2019), caused by SARS-CoV-2 (severe acute respiratory syndrome coronavirus 2), represents an unparalleled pandemic with millions of cases worldwide. In addition to SARS-CoV-2, six more coronaviruses infect humans (hCoVs) including SARS-CoV-1 responsible for the SARS outbreak in 2003 and MERS-CoV (Middle East respiratory syndrome) [1]. Four seasonal endemic hCoVs (OC43, HKU1, NL63, 229E) are widely circulating in the population causing only mild symptoms (common cold)[2]. Previous exposures to seasonal hCoVs may elicit immunological memory that could benefit the course of SARS-CoV-2 infections [3], which can range from asymptomatic to life-threatening symptoms [8]. The exact causes underlying this heterogeneity in COVID-19 severity are incompletely understood and involve factors as age, gender, comorbidities, and preexisting immunity [9,10]. As an important part of the adaptive immune system, it has been demonstrated that up to ca. 60% of individuals unexposed to SARS-CoV-2 show $CD4^+$ T cell recognition of its epitopes [4,5] and cross-reactivity against seasonal hCoVs [6]. Preexisting T cell or antibody responses need careful consideration in vaccine development, with recommendations to assess existing immunity in vaccine trial participants to ensure even distributions between testing groups [3].

Compared to studying T cell epitope recognition (which involves living cells, antigen presentation by variable MHC alleles, and rather low affinity interactions [11]), antibody-antigen binding is robust, easily detectable, and amenable to high throughput methods (e.g. [7,12]). Antibody tests for hCoV cross-reactivity could be valuable tools to assess preexisting immunity at large-scale and stratify vaccine trials cost effectively. Such serological testing could also inform on a possible impact of seasonal hCoVs to herd immunity against SARS-CoV-2 [13]. Yet, cross-reactive antibody responses between SARS-CoV-2, seasonal hCoVs, and their protective potential are incompletely understood. It has been demonstrated that antibodies of COVID-19 patients cross-react against full-length spike (S) and nucleocapsid (N) proteins of SARS-CoV-1 and MERS-CoV [14,15]. However, there are differences in the binding of protein segments, with antibodies binding the receptor-binding domain (RBD) of the SARS-CoV-2 S-protein generally failing to bind this region of SARS-CoV-1 or MERS-CoV[14,16,17]. Similarly, no cross-reactivity between antibodies against the RBD of SARS-CoV-2 and seasonal hCoVs NL63/229E was detectable [18]. Epitope resolved antibody binding data beyond the S-protein/RBD is scarce for SARS-CoV-2, and virtually unavailable for seasonal hCoVs [19].

Here, we have applied a high resolution antibody assay [7,12] to test for binding against 1,539 peptide antigens covering all known proteins of all hCoVs. We have detected a high seroprevalence of seasonal hCoVs in up to 75% of individuals both unexposed to SARS-CoV-2 and recovered from COVID-19, variability in antibody repertoires against SARS-CoV-2, and cross-reactivity against seasonal hCoVs upon SARS-CoV-2 infection.

Results and discussion

Antibody repertoires against hCoVs and cross-reactivities

Antibody binding against SARS-CoV-2 is typically assessed by ELISAs against full length proteins/domains [20,21], by resolving crystal structures [14,22], or by peptide arrays [23,24]. Pinpointing protein segments recognized by cross-reactive antibodies of all hCoVs requires high resolution and high-throughput methods. Phage immunoprecipitation sequencing (PhIP-Seq) relies on the display of synthetic oligo libraries on T7 phages [7,12]. Thereby displayed antigens can be rationally selected allowing to probe for hundred thousands of antigens in parallel. After mixing of the phage library with serum antibodies, unbound phages are washed away after immunoprecipitation and enriched phages are detected by next generation sequencing (Fig. 1a).

We have generated a PhIP-Seq library covering all open reading frames of hCoVs as 64 amino acid (aa) sections with 20 aa overlaps between adjacent peptides (Fig. 1b). The library also includes positive controls which confirmed detection of antibody responses against viruses previously reported to elicit population wide immunity [12] and negative controls, that did not show substantial binding (Table S 1).

We tested IgG antibody binding against this hCoV library with 32 serum samples of individuals unexposed to SARS-CoV-2, that had been collected in 2013/2014 [25] before the COVID-19 outbreak (Fig. 1c). These antibody repertoires were compared to 32 samples of recovered COVID-19 patients obtained in April and May 2020. In total we have assayed for nearly 100,000 antibody-peptide interactions (1,539 hCoV peptides in each of the 64 individuals). Employing strict Bonferroni correction, 240/1,539 peptides were enriched in at least one individual, with an average of 9 hCoV peptides significantly bound per unexposed individual and 19 hCoV peptides in recovered COVID-19 patients. Most analyses were based on antibody responses against 57 hCoV peptides from 32 different hCoV proteins, shared by more than five individuals of either group and seven peptides showing significantly different abundances between the groups (Table S 2).
Unexposed individuals showed abundant antibody responses against all seasonal hCoVs: Binding against peptides of hCoV-NL63 was detected in 75% of unexposed individuals, against hCoV-HKU1 in 66%, against hCoV-229E in 63%, and against hCoV-OC43 in 38% (Fig. 1h-k, Table S 2). The same peptides were bound at similar frequencies in recovered COVID-19 patients and originated mostly from S- or N-proteins (Table S 2). Binding of any peptide from seasonal hCoV S- or N- proteins was detectable in 78% of unexposed individuals for hCoV-NL63, 75% for hCoV-HKU1, and 63% for hCoV-229E and hCoV-OC43 with these epitope resolved results being in agreement with previous studies on the seroprevalence of seasonal hCoVs using ELISAs [26].

Recovered COVID-19 patients' sera showed, as expected, an overrepresentation of several peptides of SARS-CoV-2 that completely lacked binding in unexposed individuals, with five peptides passing FDR (false discovery rate) correction for being significantly different between the two groups of individuals (Table S 2). While nearly all COVID-19 patients showed binding against at least one peptide in S- or N-proteins and some peptides being bound in up to 72% of recovered patients (Fig. 1e), no convergence of antibody responses against the same peptide were detected in all individuals. This finding differs from near universal recognition of some viral epitopes previously observed for other human viruses (*12*) and replicated with controls in this study (S 1), suggesting that the antibody response against SARS-CoV-2 can exhibit substantial inter-individual variability.

COVID-19 serum samples showed also common binding against SARS-CoV-1, indicating detection of cross-reactivity of antibodies targeting SARS-CoV-2 (Fig. 1f) (*14*, *15*), most notably one SARS-CoV-1 spike peptide had significantly enriched binding in up to 84% of COVID-19 recovered individuals compared to 6% of unexposed individuals (Table S 2). A non-structural protein (NSP3) of SARS-CoV-1 was even bound in 13% of unexposed individuals and 22% of recovered, possibly owing to higher conservation of such NSPs underlying less selective pressure than S- and N-proteins mostly responsible for infectivity and targeted by neutralizing immune responses. A few other peptides were differentially enriched between the two groups, but did not pass FDR correction for significance of this difference, including a peptide of the MERS-CoV S-protein bound in 28% of COVID-19 sera and 3% (1/32) of unexposed individuals (Fig. 1g).

Strikingly, cross-reactive responses from SARS-CoV-2 also extended to the seasonal hCoVs-OC43 (Fig. 1h). One hCoV-OC43 spike peptide was bound in 50% of COVID-19 sera and 3% (1/32) of unexposed individuals, passing FDR correction for being differentially enriched between the two groups (Table S 2). Another two peptides of hCoV-OC43 spike were not bound in unexposed individuals at all, but bound in up to 28% of COVID-19 patients, neither passing FDR correction (Table S 2). Differential

binding of hCoV-HKU1 was less pronounced with one peptide occurring in 19% of COVID 19 patients and 3% (1/32) of unexposed individuals (Fig. 1i) not passing FDR correction (Table S 2). We did not detect cross-reactivities against peptides from the alpha coronaviruses (hCoV-NL63 and CoV-229E), with COVID-19 patients and healthy individuals' sera reacting at similar rates (Fig. 1j,k). Peptides eliciting cross-reactive antibody responses between SARS-CoV-2, SARS-CoV-1, and seasonal hCoVs typically originated from similar regions of S- (Fig. 2a) and N- (Fig. 2b) proteins. This data indicates that epitopes in the SARS-CoV-2 spike S2 region are frequently bound in COVID-19 patients and a target for cross-reactivity. Many recombinant SARS-CoV-2 vaccines in development focus either on the full-length spike or the RBD alone [27]. The observed S2 reactivity could lead to differences between these designs, with responses against full-length S- protein vaccines potentially benefiting from cross-reactivities against seasonal hCoVs, which may not occur for RBD only vaccines.
When looking at the principal components of an analysis (PCA, Fig. 3a) performed on the log fold change (number of reads of bound peptides vs. baseline sequencing of phages not undergoing immunoprecipitation) of significantly enriched oligos, unexposed individuals clustered together while recovered COVID-19 patients' samples showed a greater spread. This illustrates the interindividual variability in hCoV antibody responses elicited by SARS-CoV-2.

Overall, this data indicates that substantial cross-reactivity between hCoVs observed for T cells [4,5] also extends to antibody responses against seasonal hCoVs. We show that infection with SARS-CoV-2 mounts cross reactive antibodies against hCoV-OC43 antigens. The reverse direction of preexisting antibody responses targeting seasonal hCoVs recognizing SARS-CoV-2 is more difficult to assess. We observed binding of two SARS-CoV-2 epitopes in a few unexposed individuals (peptides from NSP2 in 19% and N protein in 6% (2/32), Table S 2). The abundance of responses against NSP2 did not change in recovered COVID-19 patients, but binding of the N-protein antigen increased to 66% of recovered patients. We also detected additional SARS-CoV-2 peptides bound in single healthy individuals (including a spike peptide, Fig. 2a) similar to a population-wide abundance of 3% (1/32) in unexposed individuals reported by a recent study comparing four antibody tests for the SARS-CoV-2 S/N proteins [28]. hCoV peptides bound at higher abundance in unexposed individuals than recovered COVID-19 patients, would suggest a protective nature. As we did not detect any such peptides our data does not support such a simple protective mechanism.
Assessing the protective nature of these population wide preexisting responses would require comparing samples of the same individuals before and after contracting COVID-19 and information on the course (severity) of the disease. The COVID-19 cohort of this study consisted of patients who had experienced mild symptoms, and had not required hospitalization (testing positive in PCR and serological tests). Employing our antigen library to compare antibody profiles against seasonal hCoVs between mild and severe COVID-19 cases could also inform on protective effects of cross-reactivity, as demonstrated for other aspects of the anti-SARS-CoV-2 immune response [29] and antibody binding of SARS-CoV-2 proteins [20]. If severe patients exhibited fewer antibody responses against antigens of seasonal hCoVs, could point towards their protective nature. Moreover, possible detrimental effects of cross-reactive antibody responses originating from seasonal hCoVs leading to antibody-dependent enhancement [30] could be assessed with our hCoV antigen library.

hCov library based high throughput diagnostics

Testing for multiple hCoV antigens at high resolution in parallel could yield higher specificity than conventional tests based on single proteins of SARS-CoV-2 by improving discrimination from seasonal hCoVs. Most current SARS-CoV-2 serological tests rely on detection of entire S-/RBD or N-proteins, reporting an aggregate of binding against all epitopes within [21,31]. Interpreting the epitope-resolved antibody binding data reported by our assay extends beyond conventional serological tests, as binding

171 against various epitopes of all hCoV needs to be weighed. We used machine learning to build a
172 predictor that highly accurately separated COVID-19 patients from healthy controls based on antibody
173 signatures (AUC=0.96, Fig. 3b). Depending on the intended application and cutoffs employed (Fig. 3c),
174 this assay can display 100% specificity at 72% sensitivity (reporting virtually no false-positives) or 94%
175 specificity at 91% sensitivity. Hence, in addition to informing on cross-reactivity between hCoVs, our
176 antigen library could also represent a tool for SARS-CoV-2 diagnostics.

177 From a technical perspective, our study shares general limitations of PhIP-Seq, most notable length
178 constraints of presented peptides (64 aa in this study) by underlying oligo synthesis and lack of
179 eukaryotic post translational modifications such as glycosylation. Opposed to neutralization assays
180 carried out with live viruses and cell cultures [31], our data does not inform on the neutralizing capacity
181 of the observed binding events. While linear epitopes should be adequately covered, discontinuous,
182 conformational epitopes relying on the correct folding of domains could be missed. We did not
183 frequently detect binding to peptides of the RBD (with one adjacent peptide bound in 25% of COVID-
184 19 and 0% of unexposed individuals' sera, Fig. 2a), although other work and diagnostic tests relying
185 on the full length RBD had reported common antibody responses in COVID-19 patients [14,16,17,21]. This
186 discrepancy may be due antibody responses against conformational epitopes in the RBD and/or a lack
187 of S protein glycans [33] in the phage displayed peptides.

188 While current oligo lengths employed in PhIP-Seq may underestimate conformational epitopes, it
189 provides a unique layer of information unobtainable from working with full length antigens or isolated
190 domains: Given the high resolution of the peptide approach, we pinpoint the exact bound regions
191 revealing crucial targets of cross-reactivities. Our hCoV antigen library can be leveraged to study
192 extended cohorts of patients with mild/severe disease courses or samples collected pre/post COVID-
193 19 infection, and could thereby inform on the potential protective nature of preexisting antibody
194 responses against seasonal hCoVs. In addition, our approach can be extended to other antibody
195 isotypes such as IgA, the primary mucosal antibody. Given the low cost of processing phage displayed
196 libraries in parallel [34], high accuracy (Fig. 3b,c), and its excellent amenability for robot automation [12,34],
197 serological testing based on this hCoV library could be a broadly applicable tool to assess preexisting
198 immunity at population-scale (with implications towards protection and herd immunity of SARS-CoV-
199 2) as well as stratifying vaccine trial costs effectively.

200 Acknowledgments

201 E.S.'s COVID-19 research is supported by the Seerave Foundation. T.V. is supported by an Erwin
202 Schrödinger fellowship (J 4256) from the Austrian Science Fund (FWF).

203 Competing interests

204 The authors declare no competing interests.

205

Materials and methods

Samples

Serum samples of recovered COVID-19 patients were obtained from MDA (Magen David Adom, the Israeli Red Cross equivalent). These samples had been collected from non-severe cases, who had not been hospitalized. Before sampling, patients had tested twice negative by RT-qPCR testing. Seropositivity of these samples had been confirmed by MDA with a commercial antibody test (Abbot, SARS-CoV-2 IgG, ref. 6R86-22/6R86-32). Control serum samples of unexposed individuals had been collected in 2013/2014 in Israel and reported in a previous study [25]. Research with the COVID-19 serum samples has been approved by the Weizmann Institute of Science's institutional review board (#1030-4), and by the Tel Aviv Sourasky Medical Center for the samples of unexposed individuals (#0658-12-TLV). Our cohorts of unexposed individuals and COVID-19 patients showed a different sex distribution and minor age differences (Fig. 1c). While age/sex may influence COVID-19 serology of severe cases [9,10,38,39], we do not expect these parameters to affect key conclusions of our study in mildly affected patients (with both cohorts also showing similar antibody responses against viral controls Table S 1b).

hCoV antigen library design

Reference genomes of the seven hCoVs were downloaded from NCBI directly using amino acid sequences of the translated ORFs with the follow RefSeq accession numbers: SARS-CoV-2 - NC_045512.2, SARS-CoV-1 - NC_004718.3, MERS-CoV - NC_019843.3, hCoV-OC43 - NC_006213.1, hCoV-229E - NC_002645.1, hCoV-HKU1 - NC_006577.2, and hCoV-NL63 - NC_005831.2

For each strain the nonstructural proteins (NSPs) part of the large polyprotein 1ab (polyprotein 1a was discarded if annotated) were separated. The SARS-CoV-2 polyprotein 1ab was cut according to the table published by Wu *et al.*[1]. Additional strains' polyproteins were processed by the following steps: NSPs 1-3 were cut by sequences reported in the literature [40]. The remaining NSPs, which are naturally cut by 3Clike protease (3CLpro), were cut by the conserved protease cleavage site (small)-X-(L/I/V/F/M)-Q#(S/A/G), where X is any amino acid and # represents the cleavage position [41], and multiply sequence alignment as verification of the site. Specifically for SARS-CoV-2, four additional ORFs reported in the literature [1] (but not annotated in RefSeq NC_045512.2) were added.

The final list of proteins were cut to peptides of 64 amino acids (aa) with 20 aa overlaps (to cover all possible epitopes of the maximal length of linear epitope [42]) between adjacent peptides. The peptide aa sequences were reverse translated to DNA using the *Escherichia coli* codon usage (of highly expressed proteins), aiming to preserve the original codon usage frequencies, excluding restriction sites for cloning (*Eco*RI and *Hind*III) within the coding sequence (CDS). The coding was re-performed, if needed, so that a barcode was formed in the CDS, by the 44 nt at the 3' end of each oligo. Every such barcode is a unique sequence at Hamming distance three from all prior sequences in the library, which allows for correcting of a single read error in sequencing the barcode. For similar peptide sequences, alternative codons were used following *E. coli* codon usage, to achieve discrimination. Including the sequencing barcode as part of the CDS, rather than a separate barcode, allowed to use the entire oligo for encoding a peptide (and as opposed to completely omitting a barcode, it did not require sequencing the complete CDS). After finalizing the peptide sequence, the *Eco*RI and *Hind*III restriction sites, stop codon, and annealing sequences for library amplification were added and obtained from Agilent Technologies as 230mer pool (library amplification primers, fwd: GGACCGCGACTGGAATTCT, rev: CCCGGGCATGAAGCTTTCA) and cloned into T7 phages following the manufacturers recommendations (Merck, T7Select®10-3 Cloning Kit, product number 70550-3).

In this process we had also included controls of viral proteins with high population wide seroprevalence previously reported [12] [11 proteins covered by 199 peptides] and negative controls of

42 random peptides and a human protein (SAP4K, 27 peptides) not expected to elicit binding in healthy individuals. A full list of peptides included within the library as well as the corresponding amino acid and nucleotide sequences is provided in supporting file S 3.

Phage immunoprecipitation sequencing

The PhIP-Seq experiments were performed as outlined in a published protocol [7] with the following modifications: PCR plates for the transfer of beads and washing were blocked with 150 µL BSA (30 g/L in DPBS buffer, incubation overnight at 4°C) and BSA was added to diluted phage/buffer mixtures for immunoprecipitations (IPs) to 2 g/L. We reasoned that the Generalized Poisson (GP) distribution approach [43] for calling bound peptides may be biased by frequent binding within this hCoV library, leading to a skewed non-binding baseline for estimating GP parameters. Hence, we mixed the hCoV library with a library of 244,000 microbiota and viral antigens that had previously shown a reliable detectability and ratio of bound/unbound peptides (manuscript in preparation). Three microgram of serum IgG antibodies (measured by ELISA) were mixed with the phage library (4,000-fold coverage of phages per library variant). As technical replicates of the same sample were in excellent agreement, measurements were performed in single reactions.

The phage library and antibody mixtures were incubated in 96 deep well plates at 4°C with overhead mixing on a rotator. Forty microliters of a 1:1 mixture of protein A and G magnetic beads (Thermo Fisher Scientific, catalog numbers 10008D and 10009D, washed according to the manufacturers recommendations) were added after overnight incubation and incubated on a rotator for at 4°C. After four hours, the beads were transferred to PCR plates and washed twice as previously reported [7] using a Tecan Freedom Evo liquid handling robot with filter tips. The following PCR amplifications for pooled Illumina amplicon sequencing were performed with Q5 polymerase (New England Biolabs, catalog number M0493L) according to the manufacturers recommendations (primer pairs PCR1: tcgtcggcagcgtcagatgtgtataagagacagGTTACTCGAGTGCGGCCGCAAGC and gtctcgtgggctcggagatgtgtataagagacagATGCTCGGGGATCCGAATTC, PCR2: Illumina Nextera combinatorial dual index primers, PCR3 [of PCR2 pools]: AATGATACGGCGACCACCGA and CAAGCAGAAGACGGCATACGA [7]). PCR3 products were cut from agarose gel and purified twice (1x QIAquick Gel Extraction Kit, 1x QIAquick PCR purification kit; Qiagen catalog numbers 28704/28104) and sequenced on an Illumina NextSeq machine (custom primers for R1: ttactcgagtgcggccgcaagctttca, and for R2: tgtgtataagagacagatgctcggggatccgaattct, R1/R2 44/31 nts). Paired end reads were processed as described below.

Data analysis

Enriched peptides were calculated (after down-sampling to 1.25 million IDable reads per sample, i.e. reads with a barcode within one error of the set of possible barcodes of the two mixed libraries for which the paired end matched the IDed oligo) by comparing reads of input coverage (library sequencing of phages before IPs) following a Generalized Poisson distribution approach, parameters for which were estimated for each sample separately, as previously reported [43]. Derived p-values were subject to Bonferroni correction (p-value 0.05) for multiple hypothesis testing, and log-fold-change (number of reads of bound peptides vs. baseline sequencing of phages not undergoing IPs) was computed for all peptides which passed the threshold p-value, all other peptides were given a log-fold-change value of 0.

All oligo creation code, and analysis code was written in Python, using the libraries scikit-learn [44], scipy, statsmodels, pandas, numpy and matplotlib.

Alignments shown in Fig. 2 were created with CLC Main Workbench 6 (default settings).

Figures

Fig. 1

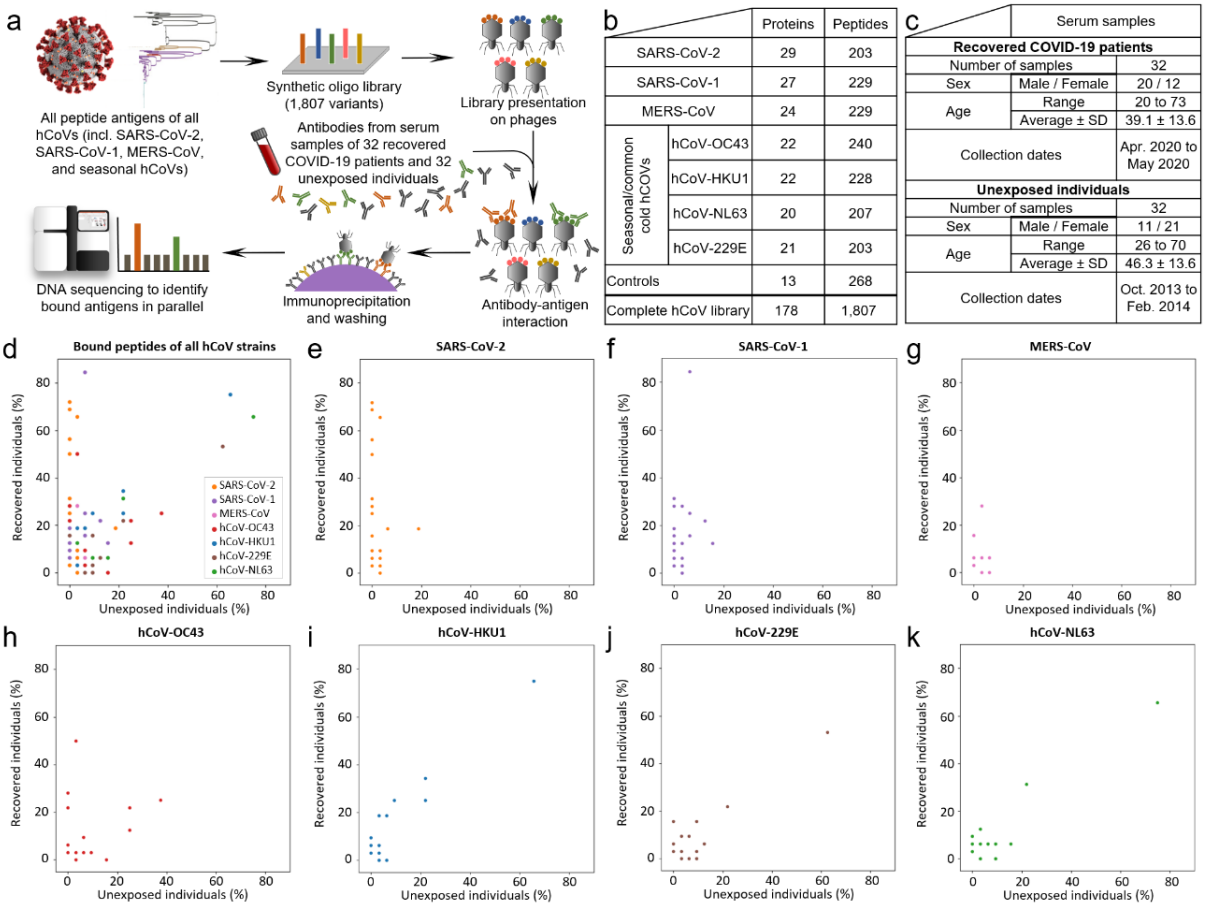

		Proteins	Peptides
SARS-CoV-2		29	203
SARS-CoV-1		27	229
MERS-CoV		24	229
Seasonal/common cold hCOVs	hCoV-OC43	22	240
	hCoV-HKU1	22	228
	hCoV-NL63	20	207
	hCoV-229E	21	203
Controls		13	268
Complete hCoV library		178	1,807

		Serum samples
Recovered COVID-19 patients		
Number of samples		32
Sex	Male / Female	20 / 12
Age	Range	20 to 73
	Average ± SD	39.1 ± 13.6
Collection dates		Apr. 2020 to May 2020
Unexposed individuals		
Number of samples		32
Sex	Male / Female	11 / 21
Age	Range	26 to 70
	Average ± SD	46.3 ± 13.6
Collection dates		Oct. 2013 to Feb. 2014

<u>Fig. 1:</u> A phage displayed antigen library (a) of human Coronaviruses' peptide antigens (b) applied to serum samples of unexposed individuals and recovered COVID-19 patients (c) detects a high serum prevalence of seasonal hCoVs, interindividual variability of antibody repertoires against SARS-CoV-2, and cross-reactive antibody responses from SARS-CoV-2 infection (d-k). The numbers of proteins per strain in panel b include polyproteins being split into 14 separate proteins. d-k, All bound antigens of the hCoV library are shown in panel d, the following panels depict binding against peptides of each hCoV strain separately. The illustration of the SARS-CoV-2 virion is reproduced from CDC PHIL #23312 released as public domain (CDC/ Alissa Eckert, MSMI; Dan Higgins, MAMS), the phylogenetic tree is reproduced form Wu et al. [1] [open access].

Fig. 2

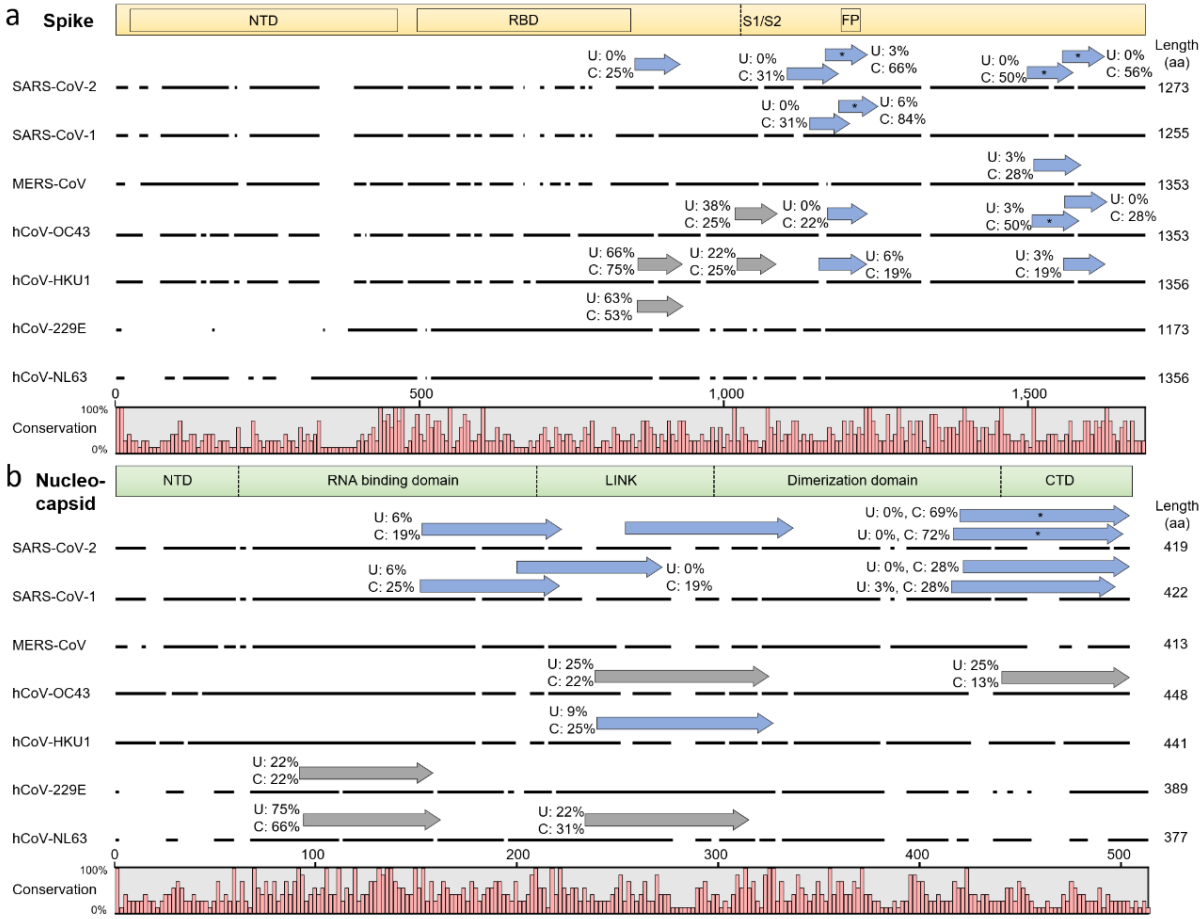

<u>Fig. 2:</u> Cross-reactive and selective antibody binding of SARS-CoV-2 peptides and other hCoVs clusters in similar regions of the spike (a) and nucleocapsid (b) protein. Alignments of S- and N-proteins of all hCoVs, the dark line next to the strain identifier represents the protein sequence indicating gaps in the consensus alignment. Peptides bound in more than five unexposed ('U') individuals or recovered COVID-19 patients ('C') are shown as arrows above the corresponding protein sequence. The abundance of binding in 'U' and 'C' is indicated as percentages written next to the peptides. Grey arrows indicate similar recognition in unexposed individuals and COVID-19 patients, blue arrows indicate more than two-fold overrepresented binding in COVID-19 patients. Peptides marked with an asterisk appear at significantly different abundances (passing FDR correction) between unexposed individuals and recovered COVID-19 patients, by scoring the difference between the two distributions of the log fold changes (number of reads of bound peptides vs. baseline sequencing of phages not undergoing IPs) of the two groups (Table S 2). The domain structure on top of each panel is based on SARS-CoV-2 S- [35]/N- [36] proteins, positions in other hCoVs shift along the alignment. Due to the different lengths of S- and N- proteins, the two panels are not drawn at the same scale.

327 Fig. 3

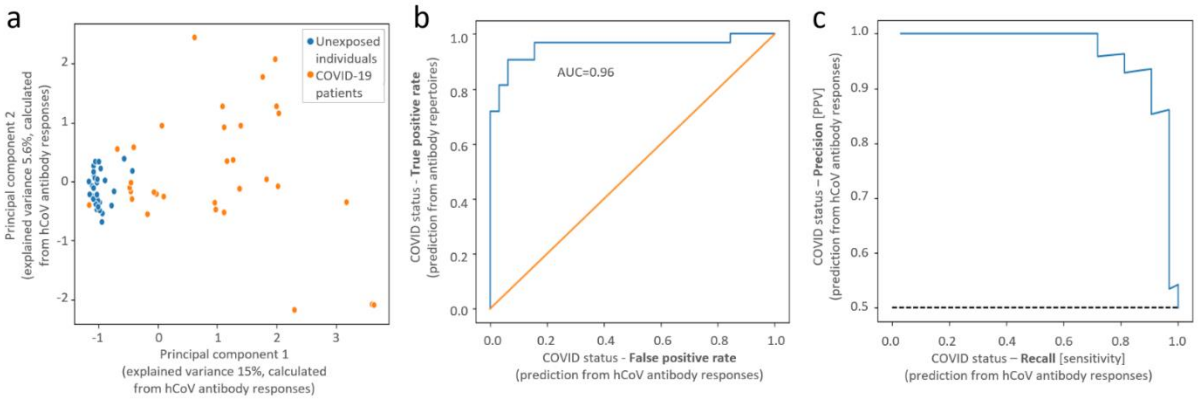

328

329 **<u>Fig. 3:</u> Principal component analysis (PCA) separates between hCoV antibody responses of**
330 **unexposed individuals and recovered COVID-19 patients (a) and a machine learning predictor**
331 **accurately identifies infected individuals (b,c).** Gradient boosting decision trees (XGBoost classifier [37])
332 with leave-one-out cross-validation were used for these predictions on hCoV peptides bound in >4
333 (5%) individuals. Area under the curve (b) and precision-recall curve (c) of predicting COVID-19 status
334 from antibody responses against hCoV peptides (abbreviations: PPV - positive predictive value).

335

References

1. Wu, A. *et al.* Genome Composition and Divergence of the Novel Coronavirus (2019-nCoV) Originating in China. *Cell Host Microbe* **27**, 325–328 (2020).
2. Walls, A. C. *et al.* Structure, Function, and Antigenicity of the SARS-CoV-2 Spike Glycoprotein. *Cell* 1–12 (2020). doi:10.1016/j.cell.2020.02.058
3. Sette, A. & Crotty, S. Pre-existing immunity to SARS-CoV-2: the knowns and unknowns. *Nat. Rev. Immunol.* (2020). doi:10.1038/s41577-020-0389-z
4. Grifoni, A. *et al.* Targets of T Cell Responses to SARS-CoV-2 Coronavirus in Humans with COVID-19 Disease and Unexposed Individuals. *Cell* **181**, 1489-1501.e15 (2020).
5. Le Bert, N. *et al.* SARS-CoV-2-specific T cell immunity in cases of COVID-19 and SARS, and uninfected controls. *Nature* (2020). doi:10.1038/s41586-020-2550-z
6. Mateus, J. *et al.* Selective and cross-reactive SARS-CoV-2 T cell epitopes in unexposed humans. *Science (80-.).* **21**, eabd3871 (2020).
7. Mohan, D. *et al.* PhIP-Seq characterization of serum antibodies using oligonucleotide-encoded peptidomes. *Nat. Protoc.* **13**, 1958–1978 (2018).
8. Vabret, N. *et al.* Immunology of COVID-19: current state of the science. *Immunity* (2020). doi:10.1016/j.immuni.2020.05.002
9. Scully, E. P., Haverfield, J., Ursin, R. L., Tannenbaum, C. & Klein, S. L. Considering how biological sex impacts immune responses and COVID-19 outcomes. *Nat. Rev. Immunol.* **20**, 442–447 (2020).
10. Márquez, E. J., Trowbridge, J., Kuchel, G. A., Banchereau, J. & Ucar, D. The lethal sex gap: COVID-19. *Immun. Ageing* **17**, 1–8 (2020).
11. Woodsworth, D. J., Castellarin, M. & Holt, R. A. Sequence analysis of T-cell repertoires in health and disease. *Genome Med.* **5**, 98 (2013).
12. Xu, G. J. *et al.* Viral immunology. Comprehensive serological profiling of human populations using a synthetic human virome. *Science* **348**, aaa0698 (2015).
13. Kissler, S. M., Tedijanto, C., Goldstein, E., Grad, Y. H. & Lipsitch, M. Projecting the transmission dynamics of SARS-CoV-2 through the postpandemic period. *Science (80-.).* **182**, eabb5793 (2020).
14. Ju, B. *et al.* Human neutralizing antibodies elicited by SARS-CoV-2 infection. *Nature* **584**, (2020).
15. Wec, A. Z. *et al.* Broad neutralization of SARS-related viruses by human monoclonal antibodies. *Science (80-.).* **736**, eabc7424 (2020).
16. Premkumar, L. *et al.* The receptor binding domain of the viral spike protein is an immunodominant and highly specific target of antibodies in SARS-CoV-2 patients. *Sci. Immunol.* **5**, 1–10 (2020).
17. Yuan, M. *et al.* A highly conserved cryptic epitope in the receptor-binding domains of SARS-CoV-2 and SARS-CoV. *Science* **7269**, 2020.03.13.991570 (2020).
18. Amanat, F. *et al.* A serological assay to detect SARS-CoV-2 seroconversion in humans. *medRxiv* 2020.03.17.20037713 (2020). doi:10.1101/2020.03.17.20037713
19. Kellam, P. & Barclay, W. The dynamics of humoral immune responses following SARS-CoV-2 infection and the potential for reinfection. *J. Gen. Virol.* (2020). doi:10.1099/jgv.0.001439
20. Atyeo, C. *et al.* Distinct Early Serological Signatures Track with SARS-CoV-2 Survival. *Immunity* 1–9 (2020). doi:10.1016/j.immuni.2020.07.020
21. Weissleder, R., Lee, H., Ko, J. & Pittet, M. J. COVID-19 diagnostics in context. *Sci. Transl. Med.* **12**, 1–6 (2020).
22. Barnes, C. O. *et al.* Structures of human antibodies bound to SARS-CoV-2 spike reveal common epitopes and recurrent features of antibodies. *Cell* 1–15 (2020). doi:10.1016/j.cell.2020.06.025

23. Jiang, H. wei *et al.* SARS-CoV-2 proteome microarray for global profiling of COVID-19 specific IgG and IgM responses. *Nat. Commun.* **11**, 1–11 (2020).
24. Li et al., Linear epitope landscape of SARS-CoV-2 Spike protein constructed from 1,051 COVID-19 patients, (2020), *medRxiv* doi:10.1101/2020.07.13.20152587
25. Zeevi, D. *et al.* Personalized Nutrition by Prediction of Glycemic Responses. *Cell* **163**, 1079–94 (2015).
26. Gorse, G. J., Patel, G. B., Vitale, J. N. & O'Connor, T. Z. Prevalence of antibodies to four human coronaviruses is lower in nasal secretions than in serum. *Clin. Vaccine Immunol.* **17**, 1875–1880 (2010).
27. World Health Organization, Draft landscape of COVID-19 candidate vaccines – 13 August 2020, https://www.who.int/publications/m/item/draft-landscape-of-covid-19-candidate-vaccines
28. Grzelak, L. *et al.* A comparison of four serological assays for detecting anti-SARS-CoV-2 antibodies in human serum samples from different populations. *Sci. Transl. Med.* **3103**, 1–18 (2020).
29. Arunachalam, P. S. *et al.* Systems biological assessment of immunity to mild versus severe COVID-19 infection in humans. *Science* **6261**, 1–18 (2020).
30. Arvin, A. M. *et al.* A perspective on potential antibody-dependent enhancement of SARS-CoV-2. *Nature* **8**, 1–11 (2020).
31. Krammer, F. & Simon, V. Serology assays to manage COVID-19. *Science (80-.).* **368**, 1060–1061 (2020).
32. Whitman, J. D. *et al.* Evaluation of SARS-CoV-2 serology assays reveals a range of test performance. *Nat. Biotechnol.* (2020). doi:10.1038/s41587-020-0659-0
33. Watanabe, Y., Allen, J. D., Wrapp, D., Mclellan, J. S. & Crispin, M. Site-specific glycan analysis of the SARS-CoV-2 spike. **9983**, 1–9 (2020).
34. Larman, H. B. *et al.* PhIP-Seq characterization of autoantibodies from patients with multiple sclerosis, type 1 diabetes and rheumatoid arthritis. *J. Autoimmun.* **43**, 1–9 (2013).
35. Wrapp, D. *et al.* Cryo-EM structure of the 2019-nCoV spike in the prefusion conformation. *Science* **367**, 1260–1263 (2020).
36. Cubuk *et al*. (2020) The SARS-CoV-2 nucleocapsid protein is dynamic, disordered, and phase separates with RNA, preprint, *bioRxiv* doi:10.1101/2020.06.17.158121
37. Chen, T. & Guestrin, C. XGBoost: A Scalable Tree Boosting System. in *Proceedings of the 22nd ACM SIGKDD International Conference on Knowledge Discovery and Data Mining* 785–794 (ACM, 2016). doi:10.1145/2939672.2939785
38. Takahashi, T. *et al.* Sex differences in immune responses that underlie COVID-19 disease outcomes. *Nature* (2020). doi:10.1038/s41586-020-2700-3
39. Bunders, M. & Altfeld, M. Implications of sex differences in immunity for SARS-CoV-2 pathogenesis and design of therapeutic interventions. *Immunity* **2**, 1–9 (2020).
40. Yang, X. *et al.* Proteolytic processing, deubiquitinase and interferon antagonist activities of Middle East respiratory syndrome coronavirus papain-like protease. *J. Gen. Virol.* **95**, 614–626 (2014).
41. Snijder, E. J., Decroly, E. & Ziebuhr, J. The Nonstructural Proteins Directing Coronavirus RNA Synthesis and Processing. *Adv. Virus Res.* **96**, 59–126 (2016).
42. Forsström, B. *et al.* Dissecting antibodies with regards to linear and conformational epitopes. *PLoS One* **10**, 1–11 (2015).
43. Larman, H. B. *et al.* Autoantigen discovery with a synthetic human peptidome. *Nat. Biotechnol.* **29**, 535–41 (2011).
44. Buitinck *et al*. API design for machine learning software: experiences from the scikit-learn, (2013) ECML PKDD Workshop: Languages for Data Mining and Machine Learning 108-122

Supporting information

S 1

a

Antigen details		Antibody responses			
Group	Protein information	Unexposed individuals (32)		Recovered COVID-19 patients (32)	
		#	%	#	%
Negative controls	Random peptides (n=42)	1	3.1	0	0.0
	Negative control (human SAPK4/MAPK13 protein)	1	3.1	0	0.0
	Human immunodeficiency virus 1 Envelope glycoprotein gp160	0	0	1	3.1
Viral positive controls	Enterovirus B Genome polyprotein	32	100.0	31	96.9
	Enterovirus C Genome polyprotein	28	87.5	26	81.3
	Human adenovirus C Pre-histone-like nucleoprotein	8	25.0	17	53.1
	Human herpesvirus 1 Envelope glycoprotein D	13	40.6	15	46.9
	Human herpesvirus 3 Envelope glycoprotein C	25	78.1	25	78.1
	Human herpesvirus 4 Epstein-Barr nuclear antigen 1	27	84.4	27	84.4
	Human herpesvirus 5 Envelope glycoprotein M	26	81.3	24	75.0
	Human respiratory syncytial virus Attachment glycoprotein	32	100.0	32	100.0
	Influenza A virus Hemagglutinin	9	28.1	4	12.5
	Norwalk virus Non-structural polyprotein	28	87.5	31	96.9
	Rhinovirus B Genome polyprotein	32	100.0	32	100.0

b

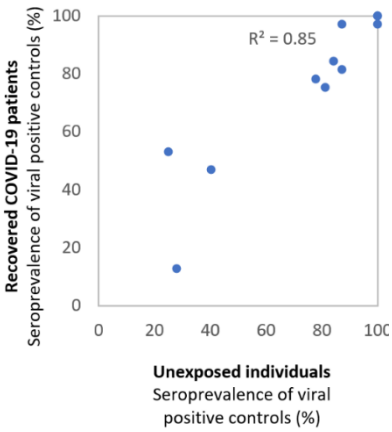

<u>S 1:</u> Control antigens included in the library demonstrate low background signal of unspecific binding against random peptides and reproducible antibody recognition of previously reported viral antigens [12] with similar abundances between unexposed individuals and recovered COVID-19 patients (b). Peptide negative controls within the hCoV antigen library included 42 random peptides, peptides of the human protein SAPK4 (which should not elicit autoreactive antibodies in healthy individuals), and an HIV protein (with HIV infection being an exclusion criterion for participation in this study). Only 1/42 random peptides and one peptide of the human protein SAPK4 were bound in a single individual, indicating a low background of unspecific binding (or cross-reactivity). Yet, this result indicates that peptides appearing at low signal strengths in single individuals may arise from nonspecific binding. To eliminate such peptides, the following analyses of viral antigens (with population wide seroprevalence previously reported [12]) was performed using a cut-off of at least two peptides appearing per virus per individual (or peptides occurring in at least four individuals) to count as positive. Following analyses of hCoV binding and predictions were performed with these or even more stringent cutoffs.

Serum prevalence for non-hCoV viral antigens were similar between unexposed individuals and recovered COVID-19 patients (b). The slight differences of seroprevalence in unexposed individuals and recovered COVID-19 patients for Human adenovirus C and Influenza A virus antigens may be due the cohort sizes or age/gender differences.

457 S 2

458 **<u>S 2:</u> Most frequent hCoV antigens bound in unexposed individuals and recovered COVID-19 patients.**
459 Abundance of antibody responses against peptides of hCoV proteins detected in more than four
460 individuals of either cohort are listed. Multiple peptides originating from the same protein are
461 summarized. The seven peptides indicated by bold text are significantly different between unexposed
462 individuals and recovered COVID-19 patients, by scoring the difference between the two distributions
463 of the log fold changes (number of reads of bound peptides vs. baseline sequencing of phages not
464 undergoing IPs) of the two groups. Peptides passing FDR are marked with an '*' and peptides passing
465 also Bonferroni correction with an '#'.

Antigen details				Antibody responses			
Strain	Protein	Protein length (aa)	Starting position of peptide (aa)	Unexposed individuals (32)		Recovered COVID-19 patients (32)	
				Number of individuals	%	Number of individuals	%
SARS-CoV-2	Nucleocapsid phosphoprotein (YP_009724397.2)	419	133	2	6.3	6	18.8
			353*#	0	0.0	23	71.9
			356*#	0	0.0	22	68.8
			221	0	0.0	9	28.1
			89	0	0.0	5	15.6
	Spike (Surface glycoprotein, YP_009724390.1)	1273	**793*#**	1	3.1	21	65.6
			1145*#	0	0.0	18	56.3
			1101*#	0	0.0	16	50.0
			749	0	0.0	10	31.3
			529	0	0.0	8	25.0
	Membrane glycoprotein (YP_009724393.1)	222	159	1	3.1	3	9.4
	NSP2 (YP_009724389.1)	638	89	6	18.8	6	18.8
SARS-CoV-1	Nucleocapsid protein (NP_828858.1)	422	359	0	0.0	9	28.1
			353	1	3.1	9	28.1
			133	2	6.3	8	25.0
			177	0	0.0	6	18.8
			89	0	0.0	5	15.6
			221	1	3.1	4	12.5
	Spike (E2 glycoprotein precursor,NP_828851.1)	1255	**793**	2	6.3	27	84.4
			749	0	0.0	10	31.3
	Matrix protein (NP_828855.1)	221	158	0	0.0	4	12.5
	NSP2 (NP_828849.2)	638	89	5	15.6	4	12.5
	NSP3 (NP_828849.2)	1922	925	4	12.5	7	21.9
			353	2	6.3	5	15.6
hCoV-MERS	Nucleoprotein (YP_009047211.1)	413	350	0	0.0	5	15.6
			45	2	6.3	2	6.3
	Spike glycoprotein (YP_009047204.1)	1353	1189	1	3.1	9	28.1
hCoV-OC43	Nucleocapsid protein (YP_009555245.1)	448	221	8	25.0	7	21.9
			1	3	9.4	1	3.1
			385	8	25.0	4	12.5
			353	5	15.6	0	0.0
	Spike surface glycoprotein (YP_009555241.1)	1353	**1189*#**	1	3.1	16	50.0
			1233	0	0.0	9	28.1
			881	0	0.0	7	21.9
			617	2	6.3	3	9.4
			749	12	37.5	8	25.0

Antigen details				Antibody responses			
Strain	Protein	Protein length (aa)	Starting position of peptide (aa)	Unexposed individuals (32)		Recovered COVID-19 patients (32)	
				Number of individuals	%	Number of individuals	%
hCoV-HKU1	Nucleocapsid phosphoprotein (YP_173242.1)	441	221	3	9.4	8	25.0
	Spike glycoprotein (YP_173238.1)	1356	1233	1	3.1	6	18.8
			881	2	6.3	6	18.8
			617	21	65.6	24	75.0
			749	7	21.9	8	25.0
	Membrane glycoprotein (YP_173241.1)	223	1	7	21.9	11	34.4
hCoV-229E	Nucleocapsid protein (NP_073556.1)	389	326	0	0.0	5	15.6
			45	7	21.9	7	21.9
			1	3	9.4	1	3.1
	Surface glycoprotein (NP_073551.1)	1173	661	0	0.0	5	15.6
			441	20	62.5	17	53.1
	NSP2 (NP_073549.1)	786	529	3	9.4	5	15.6
			485	2	6.3	3	9.4
	NSP12 (NP_073549.1)	927	397	4	12.5	2	6.3
	NSP13 (NP_073549.1)	597	441	1	3.1	3	9.4
hCoV-NL63	Nucleocapsid protein (YP_003771.1)	377	177	7	21.9	10	31.3
			314	2	6.3	2	6.3
			265	3	9.4	2	6.3
			45	24	75.0	21	65.6
	NSP2 (YP_003766.2)	788	397	1	3.1	4	12.5
	NSP12 (YP_003766.2)	927	397	5	15.6	2	6.3

466

467 S 3

468 **<u>S 3</u>: Supporting xslx file with a full list of peptides included within the library as well as the**
469 **corresponding amino acid and nucleotide sequences (including controls).** For each displayed peptide
470 the organism of origin and protein name (including the accession number in the relevant databases
471 NCBI/UniProt/GISAID) is provided. Starting positions of the peptides in the protein's sequence are
472 provided. Twenty-nine peptides were identical between multiple hCoVs (indicated by the last column
473 'Identical to peptide #') and are highlighted in bold.