medRxiv preprint doi: https://doi.org/10.1101/2020.08.29.20184358; this version posted September 21, 2020. The copyright holder for this preprint (which was not certified by peer review) is the author/funder, who has granted medRxiv a license to display the preprint in perpetuity. All rights reserved. No reuse allowed without permission.

Plasma tissue plasminogen activator and plasminogen activator inhibitor-1 in hospitalized COVID-19 patients

Yu Zuo[1], Mark Warnock[2], Alyssa Harbaugh[1], Srilakshmi Yalavarthi[1], Kelsey Gockman[1], Melanie Zuo[3], Jacqueline A. Madison[1], Jason S Knight[1], Yogendra Kanthi[4,5], Daniel A. Lawrence[2]

Affiliations

[1] Division of Rheumatology, Department of Internal Medicine, University of Michigan, Ann Arbor, Michigan, USA

[2] Division of Cardiovascular Medicine, Department of Internal Medicine, University of Michigan, Ann Arbor, Michigan, USA

[3] Division of Geriatric and Palliative Medicine, Department of Internal Medicine, University of Michigan, Ann Arbor, Michigan, USA

[4] Division of Cardiovascular Medicine, Department of Internal Medicine, University of Michigan, Ann Arbor, Michigan, USA

[5] Laboratory of Vascular Thrombosis and Inflammation, National Heart, Lung, and Blood Institute, National Institutes of Health, Bethesda, Maryland, USA

Correspondence: Daniel A. Lawrence
dlawrenc@umich.edu

Running title: tPA and PAI-1 in COVID-19

Disclosures: Daniel A. Lawrence is a member of the board and holds equity in MDI Therapeutics which is developing therapeutic inhibitors of PAI-1.

NOTE: This preprint reports new research that has not been certified by peer review and should not be used to guide clinical practice.

medRxiv preprint doi: https://doi.org/10.1101/2020.08.29.20184358; this version posted September 21, 2020. The copyright holder for this preprint (which was not certified by peer review) is the author/funder, who has granted medRxiv a license to display the preprint in perpetuity. All rights reserved. No reuse allowed without permission.

ABSTRACT

Background: Patients with coronavirus disease 19 (**COVID-19**) are at high risk for thrombotic arterial and venous occlusions. At the same time, bleeding complications have been observed in some patients. Better understanding the balance between coagulation and fibrinolysis will help inform optimal approaches to thrombosis prophylaxis and potential utility of fibrinolytic-targeted therapies.

Methods: 118 hospitalized COVID-19 patients and 30 healthy controls were included in the study. We measured plasma antigen levels of tissue-type plasminogen activator (**tPA**) and plasminogen activator inhibitor-1 (**PAI-1**) and performed spontaneous clot lysis assays.

Findings: We found markedly elevated levels of tPA and PAI-1 among patients hospitalized with COVID-19. Both factors demonstrated a strong correlation with neutrophil counts and markers of neutrophil activation. High levels of tPA and PAI-1 were associated with worse respiratory status. High levels of tPA, in particular, were also strongly correlated with mortality and with a significant enhancement in spontaneous *ex vivo* clot lysis.

Interpretation: While both tPA and PAI-1 are elevated among COVID-19 patients, extremely high levels of tPA enhance spontaneous fibrinolysis and are significantly associated with mortality in some patients. These data indicate that fibrinolytic homeostasis in COVID-19 is complex with a subset of patients expressing a balance of factors that may favor fibrinolysis, and suggest that further study of tPA as a potential biomarker is warranted.

Funding: COVID-19 Cardiovascular Impact Research Ignitor Grant from the Michigan Medicine Frankel Cardiovascular Center, the National Institutes of Health, the A. Alfred Taubman Medical Research Institute, the Rheumatology Research Foundation, the Lupus Research Alliance, the Falk Medical Research Trust, the Burroughs Wellcome Fund, and the JOBST-American Venous Forum.

medRxiv preprint doi: https://doi.org/10.1101/2020.08.29.20184358; this version posted September 21, 2020. The copyright holder for this preprint (which was not certified by peer review) is the author/funder, who has granted medRxiv a license to display the preprint in perpetuity. All rights reserved. No reuse allowed without permission.

INTRODUCTION

The close relationship between COVID-19 and thrombosis is of significant clinical importance. There are increasing reports of venous thromboembolism in COVID-19 patients [1, 2], and arterial thrombosis including strokes and myocardial infarctions have been described [2, 3]. Histopathology of lung specimens from patients with severe disease demonstrate fibrin-based occlusion of small vessels [4-6].

COVID-19 is characterized in most patients by minimum prolongation of aPTT and/or PT, and mild, if any, thrombocytopenia [7, 8] suggesting that it is distinct from traditional descriptions of sepsis-induced coagulopathy [9, 10]. There are several (possibly synergistic) mechanisms by which SARS-CoV-2 infection may result in macrovascular and microvascular occlusions including cytokine-mediated activation of leukocytes, endothelium, and platelets; hypoxic vasoconstriction; direct activation of endothelial cells by viral transduction [11]; and potentiation of thrombosis by neutrophil extracellular traps (**NETs**) [12-15]. At the same time, bleeding has been described in some patients with COVID-19. For example, a recent multicenter observation of 400 patients hospitalized with COVID-19 demonstrated an overall bleeding rate of 4.8% and a severe bleeding event (WHO grade 3 and 4) rate of 2.3% [16].

Fibrinolysis is a tightly controlled process whereby a fibrin-rich thrombus is degraded and remodeled by the protease plasmin [17]. This process is regulated by plasminogen activators and inhibitors with the conversion of plasminogen to plasmin being the end result that supports fibrinolysis [17]. The interplay of plasminogen activators—both tissue-type (**tPA**) and urinary-type (**uPA**)—and their principal inhibitor, plasminogen activator inhibitor-1 (**PAI-1**), plays a key role in regulating fibrinolytic activity [17]. Impaired fibrinolysis has been suggested among COVID-19 patients, which could further heighten thrombotic risk. This has been evidenced by markedly reduced clot lysis at 30 minutes via thromboelastography (**TEG**) in critically-ill patients with COVID-19 [18]. The cause of this fibrinolytic shutdown has yet to be elucidated. Here, we aimed to evaluate the potential roles of tPA and PAI-1 in regulating fibrinolytic homeostasis among COVID-19 patients.

medRxiv preprint doi: https://doi.org/10.1101/2020.08.29.20184358; this version posted September 21, 2020. The copyright holder for this preprint (which was not certified by peer review) is the author/funder, who has granted medRxiv a license to display the preprint in perpetuity. All rights reserved. No reuse allowed without permission.

METHODS

Human samples. Plasma from 118 patients hospitalized with COVID-19 were used in this study. Blood was collected into EDTA by a trained phlebotomist. After completion of hematological testing ordered by the clinician, the remaining plasma was stored at 4°C for up to 48 hours before it was released to the research laboratory. Samples were immediately divided into aliquots and stored at -80°C until testing. All 118 patients had a confirmed COVID-19 diagnosis based on FDA-approved RNA testing. This study complied with all relevant ethical regulations and was approved by the University of Michigan IRB (HUM00179409). Healthy volunteers were recruited through a posted flyer; exclusion criteria for controls included history of a systemic autoimmune disease, active infection, and pregnancy. The 30 controls included 20 females and 10 males, mean age of 41.7 ± 14.4. All COVID-19 plasma samples were treated with solvent/detergent (0.3% v/v tri-(n-butyl) phosphate and 1% Triton X-100) to inactivate the virus [19]. Control plasma samples were similarly treated with the same solvent/detergent.

Measurement of PAI-1 and tPA antigen. To measure total PAI-1 and tPA protein, 25 µg of either rabbit anti-human PAI-1 (Molecular Innovations) or mouse anti-human tPA clone 2A153 (Molecular Innovations) was coupled to carboxylated beads. 25 µL of standard or diluted sample and 25 µL coupled beads (4000) were incubated for 2 hours in the dark. 25 µL of 2 µg/mL biotinylated rabbit anti-hPAI-1 or biotinylated rabbit anti-htPA antibody (Molecular Innovations) was added to the plate, followed by incubating with phycoerythrin-conjugated streptavidin. The plate was read with a Luminex® 100 System; the setting was 100 µL sample size and 100 events per well.

Spontaneous lysis assay. To determine the rate of spontaneous lysis, 40 µL of diluted plasma (1:1 in TBS) was added to a microtiter plate and pre-read at 405 nm. Then, 40 µL of 25 nM alpha human thrombin (Haemtech) and 15 mM $CaCl_2$ was added and incubated at 37°C for 30 minutes, and the absorbance was read at 405 nm. Twenty µL of TBS was then added to the plate to prevent clot drying during the extended incubation and the plate was read again after 30 minutes and then at 60-minute intervals up to 8 hours.

Quantification of S100A8/A9 (calprotectin). Calprotectin levels were measured with the Human S100A8/S100A9 Heterodimer DuoSet ELISA (DY8226-05, R&D Systems) according to the manufacturer's instructions.

medRxiv preprint doi: https://doi.org/10.1101/2020.08.29.20184358; this version posted September 21, 2020. The copyright holder for this preprint (which was not certified by peer review) is the author/funder, who has granted medRxiv a license to display the preprint in perpetuity. All rights reserved. No reuse allowed without permission.

Statistical analysis. When two groups were present, normally-distributed data were analyzed by two-sided t test and skewed data were analyzed by Mann-Whitney test or Wilcoxon test. For three or more groups, analysis was by one-way ANOVA or Kruskal-Wallis test with correction for multiple comparisons. Correlations were tested by Spearman's method. Data analysis was with GraphPad Prism software version 8. Statistical significance was defined as $p<0.05$.

medRxiv preprint doi: https://doi.org/10.1101/2020.08.29.20184358; this version posted September 21, 2020. The copyright holder for this preprint (which was not certified by peer review) is the author/funder, who has granted medRxiv a license to display the preprint in perpetuity. All rights reserved. No reuse allowed without permission.

RESULTS

Tissue-type plasminogen activator and plasminogen activator inhibitor-1 in COVID-19. Utilizing established Luminex platforms, we measured total PAI-1 and tPA levels in the plasma of 118 patients hospitalized with COVID-19 and 30 healthy controls. Of the 118 COVID-19 patients, the mean age was 61 with a standard deviation of 17 (range 25-95); 54 were female (46%) (**Table 1**). In terms of respiratory status, 42% were supported by mechanical ventilation, 8% were receiving high-flow oxygen, 27% were using standard nasal cannula, and 24% were breathing room air at the time of sample collection. Markedly elevated levels of both PAI-1 and tPA were detected in patients with COVID-19 as compared with healthy controls (75 ± 46 vs 40 ± 42 ng/mL and 78 ± 68 vs 2.4 ± 2.6 ng/mL respectively **Figure 1A-B**), which included a significant correlation between levels of PAI-1 and tPA among COVID-19 patients (**Figure 1C**). In summary, PAI-1 and tPA are markedly elevated in patients hospitalized with COVID-19.

Plasma level of tPA and PAI-1 and their association with clinical biomarkers. We assessed potential correlations with D-dimer and platelet count. To draw integral comparisons, we limited the analysis of clinical laboratory measurements to those performed on the same day as plasma used for the PAI-1 and tPA assays. No significant correlation was found between D-dimer and either PAI-1 or tPA (**Figure 2A-B**). We did observe a strong correlation between PAI-1 (but not tPA) and platelet count (**Figure 2C-D**). Given that activated neutrophils and their products can exert anti-fibrinolytic effects [20], we next asked how absolute neutrophil count and calprotectin (a marker of neutrophil activation) compared to tPA and PAI-1. We detected a strong positive correlation between both PAI-1 and tPA and same-day absolute neutrophil count (**Figure 2E-F**) as well as levels of calprotectin (**Figure 2G-H**). In summary, levels of PAI-1 and tPA demonstrated a strong correlation with neutrophil numbers and activation.

Levels of PAI-1 and tPA associate with severe disease and worse outcomes. Compared with patients breathing room air, patients requiring oxygen had significantly higher levels of PAI-1 (**Figure 3B**), but not tPA (**Figure 3C**) nor D-dimer (**Figure 3A**). Beyond mode of respiratory support, oxygenation efficiency can also be measured by comparing pulse oximetry (**SpO_2**) to the fraction of inspired oxygen (**FiO_2**). We tested the correlation between D-dimer, PAI-1 and SpO_2/FiO_2 ratio and found a strong negative association (**Figure 3D-E**). A negative association was also appreciated between oxygenation efficiency and tPA, albeit less robust than for PAI-1 and D-dimer (**Figure 3F**). Among the 118 patients, 24 died, 92 were discharged, and two remained hospitalized at the time of this writing. Significantly higher levels of both PAI-1 and tPA

medRxiv preprint doi: https://doi.org/10.1101/2020.08.29.20184358; this version posted September 21, 2020. The copyright holder for this preprint (which was not certified by peer review) is the author/funder, who has granted medRxiv a license to display the preprint in perpetuity. All rights reserved. No reuse allowed without permission.

were observed among patients who expired as compared with those who were discharged, with this difference being especially robust for tPA (**Figure 3H-I**). Surprisingly, we did not see a significant difference in D-dimer level between those two groups (**Figure 3G**). In summary, high levels of tPA and PAI-1 were associated with worsening respiratory status and poor clinical outcomes.

High tPA COVID-19 samples have enhanced spontaneous fibrinolysis. Finally, we asked whether COVID-19 plasma with the highest tPA levels, might demonstrate enhanced spontaneous fibrinolysis as compared with low-tPA COVID-19 plasma or control plasma. A spontaneous fibrinolysis assay was performed on 10 COVID-19 plasma samples with high tPA (>100 ng/mL), 10 COVID-19 samples with low tPA (<20 ng/mL), and 10 healthy control plasma samples (mean value 2.4 ng/mL). Notably, the high-tPA COVID-19 samples significantly enhanced spontaneous fibrinolysis as compared with low-tPA and healthy control plasma samples (**Figure 4A-B**). Consistent with this observation, we found that tPA levels were on average 2.2-fold higher than PAI-1 in the high tPA patients. This was in contrast to the ratio in control plasma samples where PAI-1 levels averaged more than 10-fold greater than tPA, or in COVID-19 patients with tPA less than 20 ng/mL where PAI-1 levels were >2-fold greater than tPA.

medRxiv preprint doi: https://doi.org/10.1101/2020.08.29.20184358; this version posted September 21, 2020. The copyright holder for this preprint (which was not certified by peer review) is the author/funder, who has granted medRxiv a license to display the preprint in perpetuity. All rights reserved. No reuse allowed without permission.

DISCUSSION

Fibrinolytic homeostasis in COVID-19 is likely complex and influenced by various factors. Normal lung physiology has a pro-fibrinolytic tendency [21]. However, during acute respiratory distress syndrome (**ARDS**) impaired fibrinolysis results in accumulation of fibrin that promotes hyaline membrane formation and alveolar injury [22]. Fibrin is removed by plasmin. It is believed that depressed fibrinolysis in ARDS is at least partially driven by increased circulating PAI-1 that exerts a negative effect on the plasminogen activation system [21]. Indeed, elevated PAI-1 is an independent risk factor for poor ARDS outcomes [23]. Elevated PAI-1 and its associated hypo-fibrinolytic state were observed in the 2002 SARS-CoV epidemic [24], while recent characterizations of COVID-19 patients have suggested impaired global fibrinolysis [18, 25]. Interestingly, in our large cohort of hospitalized COVID-19 patients, we observed elevated levels of not only PAI-1, but also tPA. While high PAI-1 and D-dimer tracked most closely with impaired oxygenation efficiency, tPA was the best predictor of death. A recent study of 78 hospitalized COVID-19 patients also detected elevations of both PAI-1 and tPA, particularly among critically-ill COVID-19 patients [25]; however, the mechanistic role of the elevated tPA among COVID-19 patients was not specifically investigated. Furthermore, the level of tPA we detected in the COVID-19 patients, 78 ± 68 ng/mL, is striking and much higher than the 23.9 ± 14.5 ng/mL described in this prior report in 48 patients admitted to ICU [25]. Notably these levels are even higher than is observed in trauma patients who have exaggerated fibrinolytic activity and in patients with hantavirus cardiopulmonary syndrome, which carries high alveolar hemorrhage risk [26-28].

The major source of these high levels of tPA among COVID-19 patients is likely endothelial cells. The source of PAI-1 could also be the endothelium or perhaps release from activated platelets (as we found a strong correlation between PAI-1 and platelet counts). High PAI-1 expression in other cell types such as macrophages has also been reported during hantavirus infections [26]. One hallmark of COVID-19 ARDS is the sequestration of leukocytes, particularly neutrophils, in the microvasculature of the lung—contributing to alveolar injury and unrestricted inflammation [23]. This local proinflammatory environment is further exaggerated by the formation of NETs and results in massive release of proinflammatory cytokines [6]. Those cytokines trigger endothelial cell activation and likely promote local release of tPA and PAI-1 [6, 29]. Unsurprisingly, we observed a strong correlation between tPA/PAI-1 and both absolute neutrophil counts and circulating calprotectin, a neutrophil activation marker. In addition to

medRxiv preprint doi: https://doi.org/10.1101/2020.08.29.20184358; this version posted September 21, 2020. The copyright holder for this preprint (which was not certified by peer review) is the author/funder, who has granted medRxiv a license to display the preprint in perpetuity. All rights reserved. No reuse allowed without permission.

endothelial activation, it is possible that direct infection and destruction of endothelial cells by SARS-CoV-2 may also potentiate the release of tPA and PAI-1 [11].

While the prothrombotic risk associated with COVID-19 is well recognized, the risk of bleeding should not be ignored. One recent large multicenter study observed an overall bleeding risk of 4.8% among hospitalized COVID-19 patients and this risk increased to 7.6% among critically-ill patients [16]. Elevated D-dimer was associated with both thrombotic and bleeding complications [16]. It has been suggested that high PAI-1 levels overcome the effects of local tPA and produce a net prothrombotic hypofibrinolytic state in COVID-19 patients [25]. However, we here found a subset of COVID-19 patients with extremely high levels of tPA (>100ng/mL) in which fibrinolysis seems to dominate. This may at least partially explain the enhanced bleeding risk observed in some groups of patients with COVID-19.

Because the COVID-19 associated prothrombotic risk is known, prophylactic anticoagulation has become part of standard COVID-19 treatment. High rates of thromboembolic events from early studies prompted some experts to recommend a more intensive dose of anticoagulation among COVID-19 patients [2]. We would urge caution regarding this recommendation (pending randomized studies) as the coagulopathy of COVID-19 is complex and potentially dynamic. Therapies aimed at promoting fibrinolysis, such as administration of aerosolized or intravenous tPA, have been trialed in ARDS models where there have been some promising preclinical results [30, 31]. Profibrinolytic therapy has been suggested as a potential beneficial therapy in COVID-19 patients suffering from ARDS [23] and is currently being tested in multiple clinical trials (https://clinicaltrials.gov/ct2/results?cond=Covid19&term=tpa). We have now found that a hyperfibrinolytic state exists in some COVID-19 patients. Targeted therapies that promote fibrinolysis therefore need to be selective and cautious to minimize bleeding risk. Finally, our data suggests that high systemic tPA may be a biomarker for poor clinical outcomes and supports further studies of tPA levels during the course of disease progression.

medRxiv preprint doi: https://doi.org/10.1101/2020.08.29.20184358; this version posted September 21, 2020. The copyright holder for this preprint (which was not certified by peer review) is the author/funder, who has granted medRxiv a license to display the preprint in perpetuity. All rights reserved. No reuse allowed without permission.

ACKNOWLEDGEMENTS

The work was supported by a COVID-19 Cardiovascular Impact Research Ignitor Grant from the Michigan Medicine Frankel Cardiovascular Center, the A. Alfred Taubman Medical Research Institute, and the National Institutes of Health (HL055374 to DAL). YZ was supported by a career development grant from the Rheumatology Research Foundation. JSK was supported by grants from the NIH (R01HL115138), Lupus Research Alliance, and Burroughs Wellcome Fund. YK was supported by the NIH (K08HL131993, R01HL150392), Falk Medical Research Trust Catalyst Award, and the JOBST-American Venous Forum Award.

medRxiv preprint doi: https://doi.org/10.1101/2020.08.29.20184358; this version posted September 21, 2020. The copyright holder for this preprint (which was not certified by peer review) is the author/funder, who has granted medRxiv a license to display the preprint in perpetuity. All rights reserved. No reuse allowed without permission.

REFERENCES

[1] Cui S, Chen S, Li X, Liu S and Wang F 2020 Prevalence of venous thromboembolism in patients with severe novel coronavirus pneumonia *J Thromb Haemost*

[2] Klok F A, Kruip M, van der Meer N J M, Arbous M S, Gommers D, Kant K M, Kaptein F H J, van Paassen J, Stals M A M, Huisman M V and Endeman H 2020 Incidence of thrombotic complications in critically ill ICU patients with COVID-19 *Thromb Res*

[3] Lodigiani C, Iapichino G, Carenzo L, Cecconi M, Ferrazzi P, Sebastian T, Kucher N, Studt J D, Sacco C, Alexia B, Sandri M T, Barco S and Humanitas C-T F 2020 Venous and arterial thromboembolic complications in COVID-19 patients admitted to an academic hospital in Milan, Italy *Thromb Res* **191** 9-14

[4] Tian S, Hu W, Niu L, Liu H, Xu H and Xiao S Y 2020 Pulmonary Pathology of Early-Phase 2019 Novel Coronavirus (COVID-19) Pneumonia in Two Patients With Lung Cancer *J Thorac Oncol*

[5] Xu Z, Shi L, Wang Y, Zhang J, Huang L, Zhang C, Liu S, Zhao P, Liu H, Zhu L, Tai Y, Bai C, Gao T, Song J, Xia P, Dong J, Zhao J and Wang F S 2020 Pathological findings of COVID-19 associated with acute respiratory distress syndrome *Lancet Respir Med* **8** 420-2

[6] Fox S E, Akmatbekov A, Harbert J L, Li G, Quincy Brown J and Vander Heide R S 2020 Pulmonary and cardiac pathology in African American patients with COVID-19: an autopsy series from New Orleans *Lancet Respir Med*

[7] Langer F, Kluge S, Klamroth R and Oldenburg J 2020 Coagulopathy in COVID-19 and Its Implication for Safe and Efficacious Thromboprophylaxis *Hamostaseologie* **40** 264-9

[8] Tang N, Li D, Wang X and Sun Z 2020 Abnormal coagulation parameters are associated with poor prognosis in patients with novel coronavirus pneumonia *J Thromb Haemost* **18** 844-7

[9] Iba T, Levy J H, Warkentin T E, Thachil J, van der Poll T, Levi M, Scientific, Standardization Committee on D I C, the S, Standardization Committee on P, Critical Care of the International Society on T and Haemostasis 2019 Diagnosis and management of sepsis-induced coagulopathy and disseminated intravascular coagulation *J Thromb Haemost* **17** 1989-94

[10] Iba T, Di Nisio M, Thachil J, Wada H, Asakura H, Sato K and Saitoh D 2018 A Proposal of the Modification of Japanese Society on Thrombosis and Hemostasis (JSTH) Disseminated Intravascular Coagulation (DIC) Diagnostic Criteria for Sepsis-Associated DIC *Clin Appl Thromb Hemost* **24** 439-45

[11] Varga Z, Flammer A J, Steiger P, Haberecker M, Andermatt R, Zinkernagel A S, Mehra M R, Schuepbach R A, Ruschitzka F and Moch H 2020 Endothelial cell infection and endotheliitis in COVID-19 *Lancet* **395** 1417-8

[12] Zuo Y, Yalavarthi S, Shi H, Gockman K, Zuo M, Madison J A, Blair C N, Weber A, Barnes B J, Egeblad M, Woods R J, Kanthi Y and Knight J S 2020 Neutrophil extracellular traps in COVID-19 *JCI Insight*

[13] Barnes B J, Adrover J M, Baxter-Stoltzfus A, Borczuk A, Cools-Lartigue J, Crawford J M, Dassler-Plenker J, Guerci P, Huynh C, Knight J S, Loda M, Looney M R, McAllister F, Rayes R, Renaud S, Rousseau S, Salvatore S, Schwartz R E, Spicer J D, Yost C C, Weber A, Zuo Y and Egeblad M 2020 Targeting potential drivers of COVID-19: Neutrophil extracellular traps *J Exp Med* **217**

[14] Middleton E A, He X Y, Denorme F, Campbell R A, Ng D, Salvatore S P, Mostyka M, Baxter-Stoltzfus A, Borczuk A C, Loda M, Cody M J, Manne B K, Portier I, Harris E, Petrey A C, Beswick E J, Caulin A F, Iovino A, Abegglen L M, Weyrich A S, Rondina M T, Egeblad M, Schiffman J D and Yost C C 2020 Neutrophil Extracellular Traps (NETs)

medRxiv preprint doi: https://doi.org/10.1101/2020.08.29.20184358; this version posted September 21, 2020. The copyright holder for this preprint (which was not certified by peer review) is the author/funder, who has granted medRxiv a license to display the preprint in perpetuity. All rights reserved. No reuse allowed without permission.

Contribute to Immunothrombosis in COVID-19 Acute Respiratory Distress Syndrome *Blood*

[15] Skendros P, Mitsios A, Chrysanthopoulou A, Mastellos D C, Metallidis S, Rafailidis P, Ntinopoulou M, Sertaridou E, Tsironidou V, Tsigalou C, Tektonidou M G, Konstantinidis T, Papagoras C, Mitroulis I, Germanidis G, Lambris J D and Ritis K 2020 Complement and tissue factor-enriched neutrophil extracellular traps are key drivers in COVID-19 immunothrombosis *J Clin Invest*

[16] Al-Samkari H, Karp Leaf R S, Dzik W H, Carlson J C T, Fogerty A E, Waheed A, Goodarzi K, Bendapudi P K, Bornikova L, Gupta S, Leaf D E, Kuter D J and Rosovsky R P 2020 COVID-19 and coagulation: bleeding and thrombotic manifestations of SARS-CoV-2 infection *Blood* **136** 489-500

[17] Longstaff C and Kolev K 2015 Basic mechanisms and regulation of fibrinolysis *J Thromb Haemost* **13 Suppl 1** S98-105

[18] Wright F L, Vogler T O, Moore E E, Moore H B, Wohlauer M V, Urban S, Nydam T L, Moore P K and McIntyre R C, Jr. 2020 Fibrinolysis Shutdown Correlation with Thromboembolic Events in Severe COVID-19 Infection *J Am Coll Surg* **231** 193-203 e1

[19] Darnell M E and Taylor D R 2006 Evaluation of inactivation methods for severe acute respiratory syndrome coronavirus in noncellular blood products *Transfusion* **46** 1770-7

[20] Gould T J, Vu T T, Stafford A R, Dwivedi D J, Kim P Y, Fox-Robichaud A E, Weitz J I and Liaw P C 2015 Cell-Free DNA Modulates Clot Structure and Impairs Fibrinolysis in Sepsis *Arterioscler Thromb Vasc Biol* **35** 2544-53

[21] Sisson T H and Simon R H 2007 The plasminogen activation system in lung disease *Curr Drug Targets* **8** 1016-29

[22] Medcalf R L, Keragala C B and Myles P S 2020 Fibrinolysis and COVID-19: A plasmin paradox *J Thromb Haemost*

[23] Whyte C S, Morrow G B, Mitchell J L, Chowdary P and Mutch N J 2020 Fibrinolytic abnormalities in acute respiratory distress syndrome (ARDS) and versatility of thrombolytic drugs to treat COVID-19 *J Thromb Haemost* **18** 1548-55

[24] Gralinski L E, Bankhead A, 3rd, Jeng S, Menachery V D, Proll S, Belisle S E, Matzke M, Webb-Robertson B J, Luna M L, Shukla A K, Ferris M T, Bolles M, Chang J, Aicher L, Waters K M, Smith R D, Metz T O, Law G L, Katze M G, McWeeney S and Baric R S 2013 Mechanisms of severe acute respiratory syndrome coronavirus-induced acute lung injury *mBio* **4**

[25] Nougier C, Benoit R, Simon M, Desmurs-Clavel H, Marcotte G, Argaud L, David J S, Bonnet A, Negrier C and Dargaud Y 2020 Hypofibrinolytic state and high thrombin generation may play a major role in SARS-COV2 associated thrombosis *J Thromb Haemost*

[26] Bondu V, Bitting C, Poland V L, Hanson J A, Harkins M S, Lathrop S, Nolte K B, Lawrence D A and Buranda T 2018 Upregulation of P2Y2R, Active uPA, and PAI-1 Are Essential Components of Hantavirus Cardiopulmonary Syndrome *Front Cell Infect Microbiol* **8** 169

[27] Gall L S, Vulliamy P, Gillespie S, Jones T F, Pierre R S J, Breukers S E, Gaarder C, Juffermans N P, Maegele M, Stensballe J, Johansson P I, Davenport R A, Brohi K and Targeted Action for Curing Trauma-Induced Coagulopathy p 2019 The S100A10 Pathway Mediates an Occult Hyperfibrinolytic Subtype in Trauma Patients *Ann Surg* **269** 1184-91

[28] Raza I, Davenport R, Rourke C, Platton S, Manson J, Spoors C, Khan S, De'Ath H D, Allard S, Hart D P, Pasi K J, Hunt B J, Stanworth S, MacCallum P K and Brohi K 2013 The incidence and magnitude of fibrinolytic activation in trauma patients *J Thromb Haemost* **11** 307-14

medRxiv preprint doi: https://doi.org/10.1101/2020.08.29.20184358; this version posted September 21, 2020. The copyright holder for this preprint (which was not certified by peer review) is the author/funder, who has granted medRxiv a license to display the preprint in perpetuity. All rights reserved. No reuse allowed without permission.

[29] Meltzer M E, Lisman T, de Groot P G, Meijers J C, le Cessie S, Doggen C J and Rosendaal F R 2010 Venous thrombosis risk associated with plasma hypofibrinolysis is explained by elevated plasma levels of TAFI and PAI-1 *Blood* **116** 113-21

[30] Hofstra J J, Cornet A D, Declerck P J, Dixon B, Aslami H, Vlaar A P, Roelofs J J, van der Poll T, Levi M and Schultz M J 2013 Nebulized fibrinolytic agents improve pulmonary fibrinolysis but not inflammation in rat models of direct and indirect acute lung injury *PLoS One* **8** e55262

[31] Liu C, Ma Y, Su Z, Zhao R, Zhao X, Nie H G, Xu P, Zhu L, Zhang M, Li X, Zhang X, Matthay M A and Ji H L 2018 Meta-Analysis of Preclinical Studies of Fibrinolytic Therapy for Acute Lung Injury *Front Immunol* **9** 1898

medRxiv preprint doi: https://doi.org/10.1101/2020.08.29.20184358; this version posted September 21, 2020. The copyright holder for this preprint (which was not certified by peer review) is the author/funder, who has granted medRxiv a license to display the preprint in perpetuity. All rights reserved. No reuse allowed without permission.

Table 1: Demographic and clinical characteristics of COVID-19 patients

Demographics		
Number	118	
Age (years)*	61 ± 17	(25-95)
Female	54	(46%)
White/Caucasian	50	(42%)
Black/African-American	51	(43%)
Comorbidities		
Diabetes	51	(43%)
Heart disease	37	(31%)
Renal disease	37	(31%)
Lung disease	27	(23%)
Autoimmune	7	(6%)
Cancer	14	(12%)
Obesity	64	(54%)
Hypertension	76	(64%)
Immune deficiency	7	(6%)
History of smoking	28	(24%)
Medications♦		
Hydroxychloroquine	19	(16%)
Anti-IL6 receptor	16	(14%)
ACE inhibitor	6	(5%)
Angiotensin receptor blocker	1	(0.8%)
Antibiotic	40	(34%)
Antiviral	7	(6%)
In-hospital thrombosis		
Arterial thrombosis	3	(3%)
Venous thrombosis	9	(8%)
Both	1	(0.8%)
Respiratory status♦		
Room air	28	(24%)
Nasal Cannula	32	(27%)
High flow oxygen	9	(8%)
Mechanical ventilation	49	(42%)
Final outcomes		
Discharged	92	(78%)
Death	24	(20%)
Remains hospitalized	2	(2%)

* Mean ± standard deviation (range)
♦ At time of sample collection

medRxiv preprint doi: https://doi.org/10.1101/2020.08.29.20184358; this version posted September 21, 2020. The copyright holder for this preprint (which was not certified by peer review) is the author/funder, who has granted medRxiv a license to display the preprint in perpetuity. All rights reserved. No reuse allowed without permission.

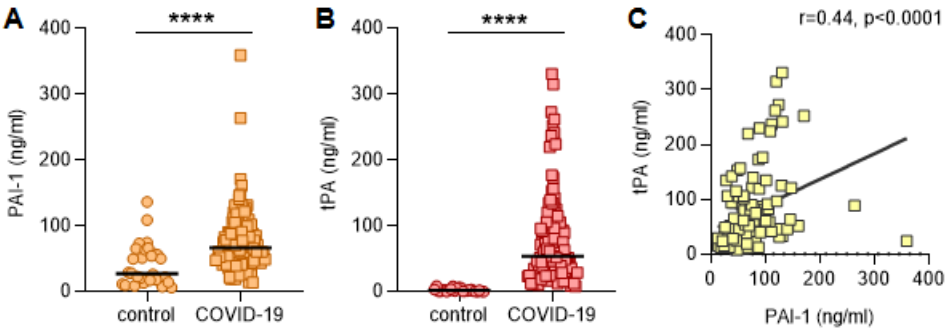

Figure 1. High levels of tPA and PAI-1 among patients with COVID-19. A-B, PAI-1 and tPA were measured in individuals with COVID-19, or healthy controls. Levels of PAI-1 and tPA were compared by Mann-Whitney test; ****p<0.0001 as compared with the control group. **C,** The relationship between tPA and PAI-1 was assessed by Spearman's correlation test.

medRxiv preprint doi: https://doi.org/10.1101/2020.08.29.20184358; this version posted September 21, 2020. The copyright holder for this preprint (which was not certified by peer review) is the author/funder, who has granted medRxiv a license to display the preprint in perpetuity. All rights reserved. No reuse allowed without permission.

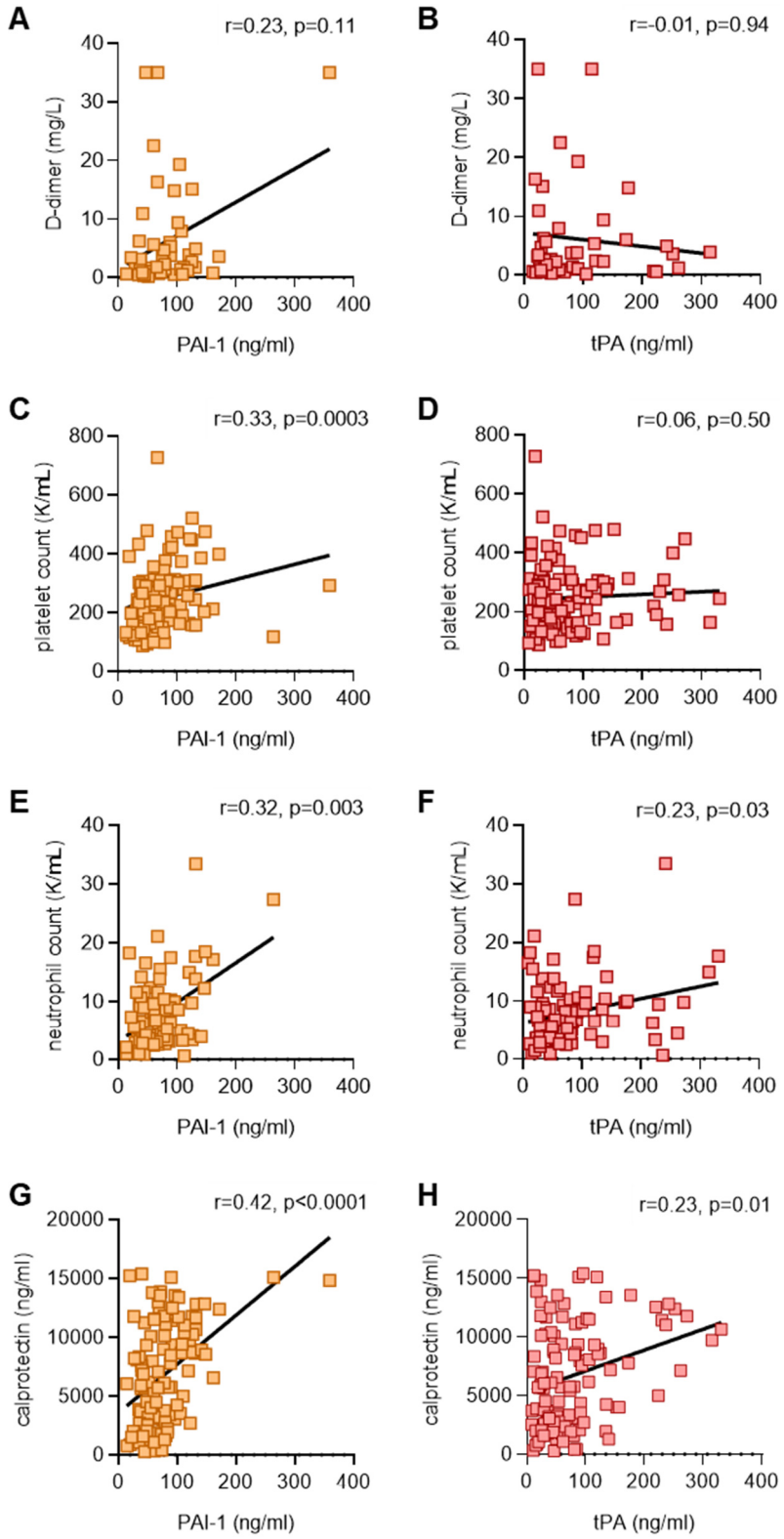

Figure 2: Association between PAI-1 and tPA and clinical biomarkers in plasma. Levels of PAI-1 and tPA were compared to D-dimer (**A, B**), platelet counts (**C, D**), absolute neutrophil counts (**E, F**), and calprotectin (**G, H**). Spearman's correlation coefficients were calculated.

medRxiv preprint doi: https://doi.org/10.1101/2020.08.29.20184358; this version posted September 21, 2020. The copyright holder for this preprint (which was not certified by peer review) is the author/funder, who has granted medRxiv a license to display the preprint in perpetuity. All rights reserved. No reuse allowed without permission.

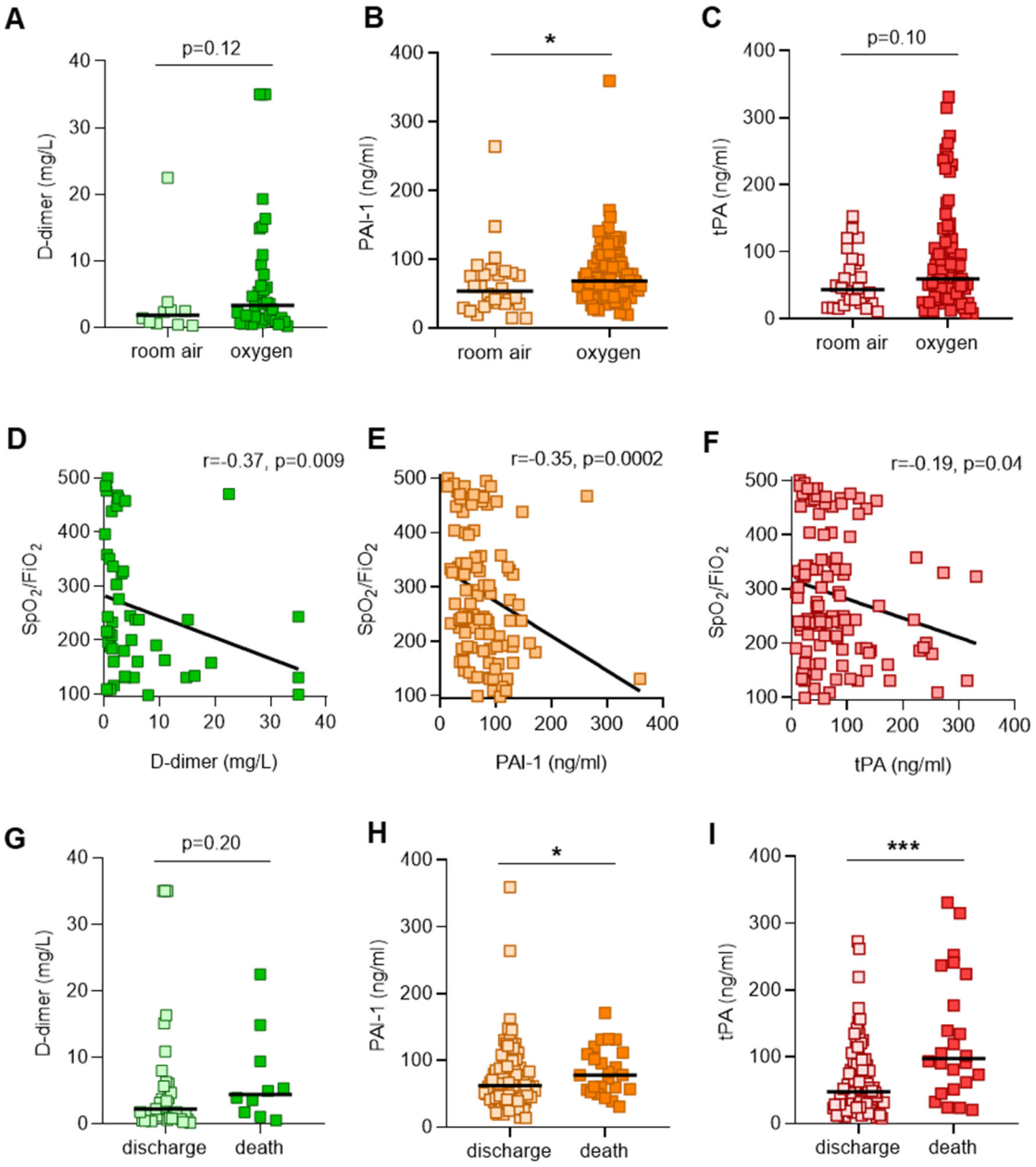

Figure 3: Association between PAI-1, tPA, D-dimer and respiratory status as well as final outcomes. A-C, COVID-19 patients were grouped by clinical status (room air vs. supplemental oxygen) and analyzed for D-dimer, PAI-1 and tPA. Groups were compared by Mann-Whitney test; *p<0.05. **C-E**, D-dimer, PA1-1 and tPA were compared to SpO2/FiO2 ratio for each patient, and correlations were determined by Spearman's test. **G-I,** COVID-19 patients were also grouped by final outcomes (death vs. discharge) and compared for D-dimer, PAI-1 and tPA by Mann-Whitney test; *p<0.05, ***p<0.001.

medRxiv preprint doi: https://doi.org/10.1101/2020.08.29.20184358; this version posted September 21, 2020. The copyright holder for this preprint (which was not certified by peer review) is the author/funder, who has granted medRxiv a license to display the preprint in perpetuity. All rights reserved. No reuse allowed without permission.

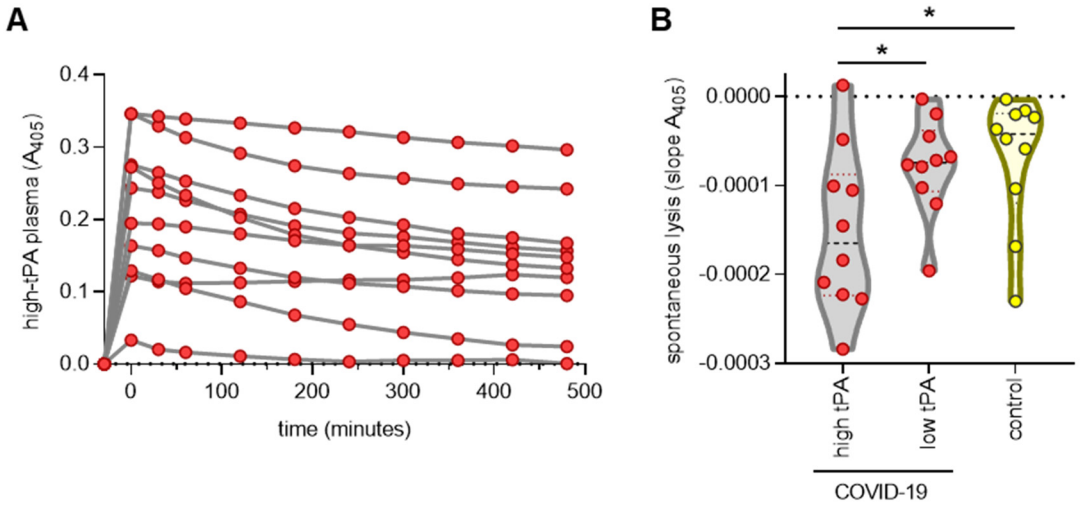

Figure 4: Spontaneous lysis rate among COVID-19 patients with high and low tPA. The ability of COVID-19 patients' plasma with high (>100ng/mL) and low tPA (<20ng/mL) to promote spontaneous lysis of an *ex vivo* plasma clot formed by the addition of alpha human thrombin was evaluated. **A.** Lysis over time was recorded for 10 high tPA plasma. **B.** The rate of lysis determined from the slope of the absorbance from t_{0min} to t_{480min} was compared between COVID-19 patients with high tPA, low tPA, and healthy controls by one-way ANOVA; *$p<0.05$.