medRxiv preprint doi: https://doi.org/10.1101/2020.08.17.20173641; this version posted August 18, 2020. The copyright holder for this preprint (which was not certified by peer review) is the author/funder, who has granted medRxiv a license to display the preprint in perpetuity. It is made available under a CC-BY-NC 4.0 International license .

Title page

Manuscript title: Multisystem inflammatory syndrome in children related to COVID-19: A systematic review

Authors: HOSTE Levi M.D.*[1,2], VAN PAEMEL Ruben M.D.*[3,4,5], HAERYNCK Filomeen M.D. PhD[1,2]

Affiliations:

1 Department of Pediatric Pulmonology, Infectious Diseases and Immunology, Ghent University Hospital, Ghent, Belgium

2 Primary Immunodeficiency Research Lab, Center for Primary Immunodeficiency Ghent, Jeffrey Modell Diagnosis and Research Center, Ghent University Hospital, Ghent, Belgium

3 Center for Medical Genetics, Ghent University Hospital, Ghent, Belgium.

4 Cancer Research Institute Ghent (CRIG), Ghent, Belgium.

5 Department of Pediatric Hematology, Oncology and Stem Cell Transplantation, Ghent University Hospital, Ghent, Belgium.

* both authors contributed equally

Correspondence: Levi Hoste, Department of Pediatric Pulmonology, Infectious Diseases and Immunology, Ghent University Hospital, Corneel Heymanslaan 10, Ghent, Belgium, levi.hoste@uzgent.be, +32 9 332 98 02

Disclosure of potential conflicts of interest: none of the authors declared any conflict of interest.

Author contributions: All authors contributed to the study conception and design. The review process and author contributions are outlined in Methods. The first draft of the manuscript was written by Levi Hoste and all authors commented on previous versions of the manuscript. All authors read and approved the final manuscript.

NOTE: This preprint reports new research that has not been certified by peer review and should not be used to guide clinical practice.

medRxiv preprint doi: https://doi.org/10.1101/2020.08.17.20173641; this version posted August 18, 2020. The copyright holder for this preprint (which was not certified by peer review) is the author/funder, who has granted medRxiv a license to display the preprint in perpetuity. It is made available under a CC-BY-NC 4.0 International license .

Key points

Question How is the novel pediatric multisystem inflammatory condition associated with coronavirus disease 2019 (COVID-19) characterized?

Findings This systematic review of 40 studies, comprising 687 cases, represents the heterogeneous spectrum of this novel pediatric disease related to COVID-19, including contrasting features with previously-described hyperinflammatory conditions. Adolescents and particular racial/ethnic minorities are affected more. Gastrointestinal and cardiocirculatory manifestations are often found, along with critical care interventions. Nevertheless, only 11 deaths are reported.

Meaning This novel condition has variable severity but good short-term outcome. Uniform case definitions are required to guide future (preferably controlled) research on epidemiological clustering, immunopathology, and long-term prognosis.

medRxiv preprint doi: https://doi.org/10.1101/2020.08.17.20173641; this version posted August 18, 2020. The copyright holder for this preprint (which was not certified by peer review) is the author/funder, who has granted medRxiv a license to display the preprint in perpetuity. It is made available under a CC-BY-NC 4.0 International license .

Abstract

Importance In April 2020, multiple reports of an association between a hyperinflammatory, Kawasaki-like condition and SARS-CoV-2 were published and termed as pediatric inflammatory multisystem syndrome (PIMS) or multisystem inflammatory syndrome (MIS). A thorough characterization of this syndrome (demographics, presentation, diagnosis, and outcome) is currently lacking.

Objective We aimed to perform a systematic review of published cases of this novel multisystem inflammatory syndrome in children associated with COVID-19.

Evidence review A literature search of Pubmed, Embase, BioRxiv, MedRxiv and COVID-19 specific research repositories (Cochrane COVID-19 Study Register and the World Health Organization (WHO) COVID-19 Global Research Database) was conducted from December 30th, 2019 to June 30th, 2020. Publications describing inflammatory syndromes associated with COVID-19 were included. Of 333 unique publications, 229 records were excluded based on title and abstract. After screening the full text, 40 observational studies and case reports were included, comprising 687 cases (published between May 9th, 2020 and June 30th, 2020).

Findings In contrast to classic Kawasaki disease, epidemiological enrichment for adolescents (median age 9 [6.0-12.3]) and ethnic minorities (35.8% black and 24.5% Hispanic/Latino) was observed. There was a male predominance (59.1%). Apart from obesity (24.4%), pre-existing conditions were infrequent. The majority suffered from gastrointestinal (87.2%) and cardiocirculatory (79.2%) manifestations. Respiratory symptoms (51.2%) were less frequent. Over half of patients (56.3%) presented with hemodynamic shock, and critical care interventions were often necessary (inotropics (56.5%), mechanical ventilation (22.9%), non-invasive ventilation (30.6%), extracorporal membrane oxygenation (ECMO;4.5%)). Anti-SARS-CoV-2 IgG and RT-PCR were positive in respectively 69.4% and 36.7%. Eleven deaths were reported (1.6%). The RCPCH case definition proved to be most

medRxiv preprint doi: https://doi.org/10.1101/2020.08.17.20173641; this version posted August 18, 2020. The copyright holder for this preprint (which was not certified by peer review) is the author/funder, who has granted medRxiv a license to display the preprint in perpetuity. It is made available under a CC-BY-NC 4.0 International license .

comprehensive comprising all single cases. In contrast, WHO and CDC MIS definitions are more stringent, with the CDC case definition often missing severe cases requiring intensive care (n = 33 out of 95 cases).

Conclusions and Relevance This novel pediatric multisystem hyperinflammatory condition, associated with COVID-19, is characterized by a severe and heterogeneous disease spectrum. Despite frequent intensive care interventions, mortality rate was low and short-term outcome favorable. Long-term follow-up of possible chronic complications and additional clinical research, to elucidate the underlying immunological pathogenesis and possible genetic predisposition is crucial.

medRxiv preprint doi: https://doi.org/10.1101/2020.08.17.20173641; this version posted August 18, 2020. The copyright holder for this preprint (which was not certified by peer review) is the author/funder, who has granted medRxiv a license to display the preprint in perpetuity. It is made available under a CC-BY-NC 4.0 International license .

Introduction

Severe acute respiratory syndrome coronavirus 2 (SARS-CoV-2), causing coronavirus disease 2019 (COVID-19), led to a pandemic health crisis within a few months' time[1–3]. Severe COVID-19 and associated mortality has been highest in elderly persons and adult patients with comorbidities, such as cardiovascular disease, diabetes mellitus, and chronic lung disease[4–6]. Since the outbreak, COVID-19 was generally described as asymptomatic or mild in children, causing few pediatric hospitalizations and minimal mortality[7–10].

Since April 2020, several countries from Europe and North America reported on young patients with a severe multisystem inflammatory syndrome associated temporally with SARS-CoV-2. The initial descriptions exposed important clinical heterogeneity, partially overlapping with features of Kawasaki disease (KD) or toxic shock syndrome (TSS), but nevertheless clearly distinct from such known inflammatory conditions[11,12]. In contrast with acute COVID-19, a significant proportion of children were reported with severe or fatal disease[11,13–17]. Since its description, this disease entity is most often referred to as pediatric inflammatory multisystem syndrome temporally associated with SARS-CoV-2 infection (PIMS-TS) in Europe[18,19] or multisystem inflammatory syndrome in children (MIS(-C)) in the USA[20,21].

At present, it is pivotal to optimize the characterization and the diagnostic criteria of this pediatric multisystem inflammatory syndrome related to COVID-19. To date, the scattered reporting of cases provides insufficient insight in the full clinical spectrum, epidemiological and immunological features, therapeutics and prognosis. Hence, we performed a systematic review, to describe the diagnostic criteria and the clinical manifestations of this novel COVID-19-associated phenotype in children.

medRxiv preprint doi: https://doi.org/10.1101/2020.08.17.20173641; this version posted August 18, 2020. The copyright holder for this preprint (which was not certified by peer review) is the author/funder, who has granted medRxiv a license to display the preprint in perpetuity. It is made available under a CC-BY-NC 4.0 International license .

Methods

Original studies describing cases meeting the definition of PIMS-TS or MIS(-C) by the Royal College of Paediatrics and Child Health (RCPCH)[19], World Health Organization (WHO)[21] or Centers for Disease Control and Prevention (CDC)[20], were eligible for inclusion (eMethods 1). Primary outcome analysis focused on epidemiological, clinical, and prognostic parameters.

A search strategy was designed with keywords combining the pediatric population, COVID-19 and hyperinflammatory presentations (eMethods 2), including articles published from December 31th, 2019 to June 30th, 2020. Electronic databases were searched (PubMed, Embase), including pre-print (BioRxiv, MedRxiv) and COVID-19-specific research repositories (Cochrane COVID-19 Study Register and WHO COVID-19 Global Research Database). The reference lists of included studies were considered as an additional source.

After duplicate removal, two reviewers (LH/RVP) independently applied the inclusion and exclusion criteria, first, by screening titles and abstracts and, second, by examining full texts. LH extracted data using a standardized form, while RVP cross-checked for correctness and completeness. Any disagreement was resolved by FH. The Preferred Reporting Items for Systematic Reviews and Meta-Analyses (PRISMA) checklist guided study selection and extraction. Risk for bias on observational studies[22] and levels of evidence[23] were assessed (LH) with verification (RVP). Prior to conducting the review, the protocol was published (PROSPERO CRD42020189248). Data was analyzed with R v3.6.3 (eMethods 3).

Cohort studies and studies reporting single case data were analyzed separately. Proportions were calculated on the sum of cases of studies reporting on the variable, except for rare conditions (e.g. death), which was calculated on the total group. Unfavorable outcome was defined as presence of coronary dilatation/aneurysm, shock, death, need for mechanical ventilation, extracorporal membrane oxygenation (ECMO), renal replacement therapy, inotropes or PICU admission.

medRxiv preprint doi: https://doi.org/10.1101/2020.08.17.20173641; this version posted August 18, 2020. The copyright holder for this preprint (which was not certified by peer review) is the author/funder, who has granted medRxiv a license to display the preprint in perpetuity. It is made available under a CC-BY-NC 4.0 International license .

Results

Study characteristics

The search strategy yielded 474 records. After removing duplicates, 333 unique publications were screened on title and abstract of which 229 were excluded. One hundred and four full-text articles were assessed for eligibility. Forty studies were included for the systematic review (Figure 1). In general, risk of bias was low (eTable 1), despite short follow-up.

All studies were published after May 9th 2020 and presented observational data from single case reports[24–39] or case series (2-186 cases per publication)[11–17,40–55] (Figure 2-Table 1). All studies were non-controlled, although two publications[15,43] used historical cohorts as a reference population. Studies were mostly conducted in the United States (n=18)[13,14,38,42,45–47,53,55,56,17,24,26,29,31–33,36], France (n=6)[40,41,43,48,52,54] or the UK (n=5)[11,15,16,44,50]. Reports from non-Western countries were rare[25,34,35,37,39].

Demographics

In total, 687 patients with PIMS-TS/MIS(-C) were reported with detailed patient information (single case data) available for 95 patients (14.0%)[11,12,32–39,41,45,24,46–52,55,25–31]. Seventeen patients (2.5%) were reported in duplicate, although the corresponding manuscripts[13,16,17] did not provide sufficient information to filter for unique data.

Among single cases, a median age of 9 (IQR 6.0-12.3) was found (Figure 3A). A median age of at least 8 was present in 9/12 cohorts (419/493 cohort patients)[13,14,16,17,42–44,54,56]. Remarkably, this median age was significantly higher compared to non-COVID-19 KD cases (median 2.0-2.7 years)[15,43]. Additionally, a clear male predominance (406/687;59.1%; Figure 3B) was found.

PIMS-TS/MIS(-C) cases were frequent black (176/491; 35.8%), followed by patients of white race (132/491; 26.9%) and mixed/other/unknown (126/491; 25.7%)[11,13,45,46,49,50,53,56,14,15,17,24,29,40,42,44]. Hispanic/Latino was reported in 77/314 (24.5%)[11,13,24,29,45,46,49,50,56]. Co-morbidities were infrequent,

medRxiv preprint doi: https://doi.org/10.1101/2020.08.17.20173641; this version posted August 18, 2020. The copyright holder for this preprint (which was not certified by peer review) is the author/funder, who has granted medRxiv a license to display the preprint in perpetuity. It is made available under a CC-BY-NC 4.0 International license .

and mainly consisted of respiratory diseases, including asthma (29/687;4.2%)[15,17,56,36,42,43,45,47,49,54,55] or chronic lung disease (14/687;2.0%)[14]. Overweight (BMI>25 kg/m² or >85th percentile for age/sex) was found in 132/541 (24.4%)[11,13,53–56,14,17,36,43,45,46,49,50]. Immunodeficiency (10/687;2.7%)[13] and cardiovascular disease (8/687;1.2%)[13,17,55] were less frequent.

Clinical presentation

Fever was documented in nearly all patients (683/687;99.4%)[11,12,27–36,13,37–46,14,47–55,15–17,24–26], often during at least 5 days (239/687;34.8%). The majority (520/596;87.2%)[11,12,30–33,35–40,13,41–50,14,51–56,16,24,26–29] presented gastro-intestinal symptoms, mostly abdominal pain (210/329;63.8%)[11,14,36,38,39,41,45–50,15,51,53,55,17,24,28–30,32,35], vomiting (204/350;58.3%)[11,14,47–51,53,15,17,29,36,40,41,45,46], and diarrhea (175/350;50.0%)[11,12,36,40,45–48,50,51,53,55,14,15,17,24,26,27,29,35]. Half of cases (248/484;51.2%)[12,13,31–34,36,37,42,43,45,47,15,48–57,24–30] showed respiratory symptoms, including upper respiratory tract symptoms (44/252;17.5%)[14,15,54,55,27,29,31,33,45,47,50,52], dyspnea (52/227;22.9%)[14,17,49–51,54,55,24,25,27,31,33,45,46,48] and (multiple) radiological infiltrates (74/195;37.9%)[12,16,42,44–47,49,50,52,55,17,25,27,29–31,33,36]. Cardiovascular manifestations were found in 79.4% of patients (258/325)[11,12,31–39,41,13,45–53,55,24–30]. Tachycardia (176/210;83.8%)[11,14,37,38,41,43,45,47–51,25,55,26,27,29,31,32,35,36], hemodynamic shock or hypotension (270/480;56.3%)[11,12,29,32,33,35,36,38,41–44,14,45,47–51,53–56,15,57,16,17,24–27], myocarditis (123/266;46.2%)[14,16,41,43,48,51,26,27,29,30,33,35,36,40] and mild or moderate decreased left ventricular ejection fraction (LVEF between 30 and 55%;169/414;40.8%)[11,12,44–46,48,50,51,54–56,13,17,33,35,36,38,39,42] were frequently observed cardiovascular abnormalities. Severe complications such as LVEF less than 30% (32/435;7.4%)[11,12,56,13,17,40,42,44,45,48,54], coronary dilatation (z-score between 2.0-2.5;62/511;12.1%)[11,13,46,47,50,54,56,15,16,34,40,42–45] or aneurysms (z-score above 2.5;29/373;7.8%)[12,14,15,40,42,47,49,50,54,56] were found in a minority of cases. Pericardial effusion was frequently found (100/420;23.8%)[12,13,47,48,50,51,54,17,24,26,40,42–45]. Acute kidney injury was described in 90/535 (16.8%)[11,13,49,53,55,56,14,15,35,36,38,39,41,46]. Only 9 cases revealed thrombotic complications[11,13,16,17],

medRxiv preprint doi: https://doi.org/10.1101/2020.08.17.20173641; this version posted August 18, 2020. The copyright holder for this preprint (which was not certified by peer review) is the author/funder, who has granted medRxiv a license to display the preprint in perpetuity. It is made available under a CC-BY-NC 4.0 International license .

including 2 splenic infarctions[16] and 3 ischemic strokes secondary to cerebral hemorrhage during ECMO[11,16,17].

The presence of KD criteria (eMethods 1)[58] was assessed among included cases. Polymorphous exanthema (364/639;57.0%)[11,12,29–34,37–40,13,41–43,45–51,14,52–54,15–17,24–26] and non-purulent conjunctivitis (344/639;53.8%)[11,12,29–31,34,35,37,40–43,13,45–54,14–17,24–26] occurred most. Only 15 of 95 single cases fulfilled criteria for classic KD (15.8%)[12,24,52,25,29,31,34,37,47,48,51]. A quarter (24/95;25.3%) fulfilled 2 or 3 of the KD criteria in combination with prolonged fever[11,12,47,48,26,30,33,35,38,41,45,46]. Similarly, incomplete KD was reported in 59/239 (24.7%) of cohort cases[13,40,42,44]. Although shock was frequently reported in single cases (80/95;84.2%)[11,12,36,38,41,45–51,24,55,25–27,29,32,33,35], shock with classic KD was rare (8/95;8.4%)[12,24,25,29,34,47,48,51].

Assessment and diagnosis

Increased inflammatory markers were often documented (Figure 4), including C-reactive protein (median 256 mg/l [IQR 183-335] in single cases)[11,12,32–39,41,45,24,46–50,52,55,25–31], ferritin (939 µg/l [525-1478.5])[11,12,36–38,45–47,49–51,55,24–28,32,33,35] and interleukin-6 (235 pg/ml [IQR 121.0-374])[27,28,32,38,43,45,47,50]. Notable, patients exhibited substantially higher inflammation compared to historical KD cohorts.

Although white blood cell count was frequently increased, (WBC 15800/µl [IQR 11800-23110])[24,25,38,47,49,50,52,55,26–29,33–35,37], lymphocytopenia was common (860/µl [IQR 510-1150])[12,26,39,41,46–51,27–30,33,35–37], contrasting with historical KD cohorts[15,43] (median lymphocytes 2800-3080/µl). Thrombocytosis is a typical KD sign and serves as a laboratory criterium for incomplete KD[59]. However, most PIMS-TS/MIS(-C) presented reduced to normal thrombocytes (platelets below 15000/µl in 34/81;42.0%, while platelets above 450,000/µl in only 5/81;6.2%)[11,12,34–37,41,45–47,49,50,24–30,33].

Besides inflammatory parameters, coagulation markers were substantially upregulated, including increased D-dimer and fibrinogen[11,26,41,45–47,49,50,55,27–29,32,36–39]. Furthermore, markers of myocardial injury such as troponins and brain natriuretic peptide (BNP) were often elevated[11,12,36–38,41,45–50,24,55,26–

medRxiv preprint doi: https://doi.org/10.1101/2020.08.17.20173641; this version posted August 18, 2020. The copyright holder for this preprint (which was not certified by peer review) is the author/funder, who has granted medRxiv a license to display the preprint in perpetuity. It is made available under a CC-BY-NC 4.0 International license .

[30,33,35]. Hyponatremia (130 mmol/l [IQR 128-133])[12,24,46,48,25,26,29,31,33,35,36,41] was frequent, in contrast with historical KD patients (135 mmol/l [134-137])[43].

SARS-CoV-2 testing

Current or recent SARS-CoV-2 infection was assessed with RT-PCR (nasopharyngeal or fecal swab) and/or serological assays (IgG/IgM/IgA). The majority of the patients were IgG positive (272/392;69.4%)[12,14,43,46–51,54,56,15,16,27,28,30,39–41]. IgM (5.7-65.7%)[16,54] and IgA positivity (25/35;71.4%)[54] were documented in only two and one cohort, respectively. All single patients being IgA (18/95;18.9%)[30,41,49] or IgM positive (7/95;7.4%)[12,28,48,51], had detectable IgG antibodies as well. Only 252/687 (36.7%) had positive respiratory RT-PCR[12,13,32–34,36,38,40–44,14,45,46,49,50,53–56,15–17,24–26,31]. Positive fecal RT-PCR was rare (6/225;2.7%)[16,41,43,53,54]. Close contacts with COVID-19 were registered in 127/418 (30.4%)[11,12,44,49,51,52,54,13,17,28,30,34,40,42,43]. Thirteen out of 95 cases were negative for both PCR and serology[11,12,29,35,37,41,52], of which 9 additionally had no known COVID-19 contact[11,12,29,35,37,41].

As an inclusion criterium, all cases in this review corresponded to at least one of the recognized case definitions[19–21]. The RCPCH definition, not requiring proven or probable SARS-CoV-2 infection, was most comprehensive, as it comprised all single cases. Although more stringent concerning clinical manifestations and the relationship with SARS-CoV-2, the WHO definition nevertheless included 98% (9 not assessable), missing only 2 mild cases. In contrast, the CDC definition comprised only 67% (7 not assessable) of single cases and neglected on 24 cases with unfavorable outcome (see Methods). All single cases needing ECMO (n=3)[11,33,45] or who died (n=2)[11,45] corresponded to all three definitions.

Therapeutic management

Three quarter of patients (500/652;76.7%) received intravenous immunoglobulins (IVIG)[11,12,33–35,37,38,40–44,13,45–48,50–55,14,56,15,17,24,25,29,31], and multiple IVIG doses were needed in 67/500 (13.4%)[13,40,43,44,46,50,54,56]. Systemic corticosteroids were prescribed in 353/625 (54.1%)[11,12,38–46,48,13,50,51,53–56,14,15,17,27–29,35]. Acetylsalicylic acid was reported in 110/197 (55.8%) of which 26/110

medRxiv preprint doi: https://doi.org/10.1101/2020.08.17.20173641; this version posted August 18, 2020. The copyright holder for this preprint (which was not certified by peer review) is the author/funder, who has granted medRxiv a license to display the preprint in perpetuity. It is made available under a CC-BY-NC 4.0 International license .

(23.6%) received high, anti-inflammatory dosages (80-100mg/kg/day)[11,12,42–46,48,50,56,24,29,31,33–35,37,40]. Heparin (268/407;65.8%) was a frequent anti-thrombotic[11,13,45,47,54–56,17,27,28,32,33,36,42,44].

One hundred and fourteen cases (114/687;16.6%) were treated with biopharmaceuticals, including anakinra (52/687;7.6%)[13,15,56,17,43,45–47,49,53,54] , interleukin-6 inhibitors (tocilizumab/siltuximab; 51/687;7.4%)[13,17,56,25,27,38,42,43,45,47,55], and to a lesser extent, infliximab (11/687;1.6%)[11,15,32,56]. Remdesivir (11/687;1.6%) was rarely prescribed[17,38,45,55].

Among patients receiving critical care, inotropics were given to 363/643 (56.5%)[11,12,33,35,38–45,13,46–51,54–56,14–17,26,27,29]. Mechanical and non-invasive ventilation was initiated in 157/687 (22.9%)[11,13,41,43–50,53,14,54–56,15–17,27,33,39,40] and 87/284 (30.6%)[11,14,45–51,54,55,17,24,25,33,35,41,43,44], respectively. A relative high rate of ECMO (31/687;4.5%)[11,13–17,33,45,54] was reported. Renal replacement therapy (9/687;1.3%) was less frequently provided[11,13,49,53].

Prognosis and outcomes

Intensive care admission was common (456/596 (76.5%) with median duration of 4 days [IQR 3.75-8] in single cases and 4-7 days in cohorts[11,13,43–46,49,50,54–56,14,16,17,27,35,40–42]. The median time of total hospitalization was 8 days (IQR 7-12) in single cases and 4-12 days in cohorts[13,17,50,54,56,24,35,36,42,44–46,49]. Residual cardiac dysfunction, often reported as residual decreased left ventricular ejection fraction at discharge or follow-up, was present in 20/244 (8.2%)[17,42–44,54,56]. No other residual morbidity was reported.

Eleven deaths were described (11/687;1.6%)[11,13–17,45]. One patient was less than 1 year old[14], 4 were aged 5-12 years[13,14,17,45] and 4 others were older than 13 years[11,13]. The majority was male (5/7) and black (5/6)[11,13,17]. All reported deaths presented with shock and/or myocardial dysfunction, needing inotropics and/or mechanical circulatory support[11,13–17,45] . ECMO was initiated in 8/11 of fatal cases, of which 3 died of hemorrhagic cerebral infarction[11,16,17]. Co-morbidities among fatal cases were obesity (4/11;36.4%)[11,13], asthma (n=1)[13] and multiple neurological conditions (n=1)[13].

medRxiv preprint doi: https://doi.org/10.1101/2020.08.17.20173641; this version posted August 18, 2020. The copyright holder for this preprint (which was not certified by peer review) is the author/funder, who has granted medRxiv a license to display the preprint in perpetuity. It is made available under a CC-BY-NC 4.0 International license .

Discussion

Overall, children and adolescents with COVID-19 exhibit mild or asymptomatic disease. Only limited reports of complicated or fatal COVID-19 in children are published[7,10,60,61]. Although some immunological hypotheses are presented[62–65], hitherto, obvious elucidation on why children display a milder COVID-19 phenotype is lacking.

At the end of April 2020, while over 3 million individual SARS-CoV-2 infections were reported, a relative sudden emerge of clusters of children presenting a life-threatening hyperinflammatory disorder with multisystem involvement, legitimately, prompted an international alert. Noteworthy, during the previous 2 months, more than 650 individual cases with PIMS-TS/MIS(-C) have been reported in peer-reviewed literature, and, subsequently, systematically reviewed herein. Currently, 6 months after the onset of the pandemic, several countries are still struggling with widespread SARS-CoV-2, requiring continuous and evidence-based updates on the COVID-19 spectrum, in particular concerning complicated disease courses. In this context, we performed a systematic review on PIMS-TS/MIS(-C) to appropriately characterize its clinical presentation, treatment and prognosis.

The findings in this review confirm the heterogeneous spectrum in PIMS-TS/MIS(-C). The majority of PIMS-TS/MIS(-C) patients presented gastrointestinal symptoms, even without (prior) respiratory symptoms, despite SARS-CoV-2 displaying respiratory tract tropism[66]. Cardiovascular manifestations, including severe circulatory failure and myocardial involvement requiring intensive care, burdens PIMS-TS/MIS(-C) substantially, and was dominantly present in all deceased patients. Nevertheless, the majority of patients (98.4%) survived the acute phase of PIMS-TS/MIS(-C). Noteworthy, male predominance and overrepresentation of ethnic minorities (black, Hispanic or Latino), as well as the absence of reports from Asian countries, is observed in this review. Apart from obesity, co-morbidities are strikingly missing, also among fatal cases. So far, underlying factors such as genetic predisposition, prior infections or immunizations contributing to PIMS-TS/MIS(-C) vulnerability are unclear.

medRxiv preprint doi: https://doi.org/10.1101/2020.08.17.20173641; this version posted August 18, 2020. The copyright holder for this preprint (which was not certified by peer review) is the author/funder, who has granted medRxiv a license to display the preprint in perpetuity. It is made available under a CC-BY-NC 4.0 International license .

Comparing with historical KD cohorts[15,43], patients with PIMS-TS/MIS(-C) are substantially older (typically adolescent), and represent more systemic inflammation, lymphocytopenia, thrombocytopenia, myocardial injury and coagulopathy. Of the PIMS-TS/MIS(-C) cases fulfilling classic KD criteria, half presented with shock, in contrast with non-COVID-19 associated KD shock syndrome with an incidence rate of only 3.3-7% of KD cases[67,68]. Moreover, coronary dilatation (12.1%) and aneurysm formation (7.8%) are more prevalent than in appropriately treated KD (~5%), as well as mortality rates, typically less than 0.1% in KD (versus 1.6 % in PIMS-TS/MIS(-C))[58]. Despite some overlapping features, this review confirms that PIMS-TS/MIS(-C) is a distinct entity from KD, KD shock syndrome, toxic shock syndrome, or immune dysregulation syndromes.

Severe COVID-19 might be related to host immune overdrive and unbounded cytokine release[69,70]. In contrast with severe adult COVID-19, notable respiratory symptoms are lacking in PIMS-TS/MIS(-C), and primary respiratory failure does not seem a dominant cause for ICU admission. The clinical presentation of PIMS-TS/MIS(-C) with evidence for systemic vasculitis, multisystem involvement, and hypercoagulative state however resembles the pathophysiological mechanism as macrophage activation syndromes, but remains insufficiently studied on a molecular level. Besides some observational data on cytokines, no thorough immunological characterization of PIMS-TS/MIS(-C) cases were found during the study period of this review. As such, further research efforts are required. Understanding of the involved immunological pathways might contribute to accurate therapeutic approaches that interfere with these dysregulated immune responses. Although abnormal coagulation parameters were frequently reported (D-dimers and fibrinogen as signs of disseminated intravascular coagulation), thrombotic or embolic events were rare, in contrast with adult severe COVID-19[71].

Based on a seroconversion rate of more than two thirds, this review confirms the highly probable association with recent SARS-CoV-2 infection in PIMS-TS/MIS(-C). In addition, a delay of PIMS-TS/MIS(-C) cluster with 4-6 weeks after the peak of COVID-19 in the community has been

medRxiv preprint doi: https://doi.org/10.1101/2020.08.17.20173641; this version posted August 18, 2020. The copyright holder for this preprint (which was not certified by peer review) is the author/funder, who has granted medRxiv a license to display the preprint in perpetuity. It is made available under a CC-BY-NC 4.0 International license .

documented previously, suggestive of antibody-driven pathogenesis. The seropositivity rate moreover contrasts with concurrent seroprevalence studies, showing limited seroconversion in the pediatric community[72]. Although the presence of unbounded, active SARS-CoV-2 infection has not been thoroughly assessed, active viral replication in the pathogenesis of PIMS-TS/MIS(-C) seems unlikely with positive RT-PCRs in only 1/3 cases.

The true incidence of PIMS-TS/MIS(-C) remains unknown and, in the current crisis, a notification bias might be present. In absence of comprehensive surveillance studies among the pediatric population, the proportion of SARS-CoV-2 infected children subsequently suffering from PIMS-TS/MIS(-C) can only be estimated. A better understanding of affected age groups and associated risk factors is thus necessary.

Ultimately, this review has several limitations. In particular, we were unable to collect individual data of all patients and the single case data are obtained from case reports and case series. We did not contact the authors of included studies for additional information or insights in their data as we believed this would significantly delay the reporting of this pressing data. Due to the nature of included studies, these reports are moreover enriched for severe disease course (e.g. shock being more frequent in single cases than cohorts). Furthermore, only two[15,43] of the included studies contain a historical control population. In addition, the initial association of COVID-19 could have triggered a reporting bias. It is reasonable that this might result in overdiagnosis of PIMS-TS/MIS(-C), which can be appreciated from the single case proportions meeting the different case definitions. The sensitivity and specificity of recognized case definitions should prospectively be assessed. This review currently favors the use of the WHO MIS definition, being specific (e.g. concerning the association with COVID-19), while remaining 98% sensitive. In future studies, we furthermore recommend including a control population with similar disease characteristics in whom a recent or close contact with COVID-19 is excluded, in order to further characterize PIMS-TS/MIS(-C).

medRxiv preprint doi: https://doi.org/10.1101/2020.08.17.20173641; this version posted August 18, 2020. The copyright holder for this preprint (which was not certified by peer review) is the author/funder, who has granted medRxiv a license to display the preprint in perpetuity. It is made available under a CC-BY-NC 4.0 International license .

As this review was conducted while PIMS-TS/MIS(-C) has only been described since a few months, inevitably, delayed complications or long-term effects were not yet assessed. Despite high proportions of patients requiring intensive care, overall prognosis remained good, with the caveat of undervaluing long-term prognosis to date.

Because the relatively small number in the single case cohort and many lacking data in larger cohorts, formal statistical testing was not conducted. As such, the findings of this review should be interpreted as descriptive and exploratory. Due to the retrospective nature of included studies, and not all studies reporting all variables, we were unable to collect sufficient data to develop a clinical prediction model for disease course or treatment response. To date, there is a lack of randomized controlled trials concerning PIMS-TS/MIS(-C). As a surrogate, systematic reviewing of observational data might contribute to the expertise required and rapidly identify gaps in knowledge. Updating the data set of this review, based on future publications in the coming months, might consecutively provide answers to these needs.

medRxiv preprint doi: https://doi.org/10.1101/2020.08.17.20173641; this version posted August 18, 2020. The copyright holder for this preprint (which was not certified by peer review) is the author/funder, who has granted medRxiv a license to display the preprint in perpetuity. It is made available under a CC-BY-NC 4.0 International license .

Conclusions

A novel hyperinflammatory condition with severe multisystem involvement has been described in children and adolescents in the midst of the COVID-19 pandemic (PIMS-TS/MIS(-C)). This review systematically assessed its epidemiological enrichment for adolescents and racial and ethnic minorities, its probable association with SARS-CoV-2, its clinical heterogeneous presentation with frequent gastrointestinal manifestations and circulatory failure including myocardial injury, and lastly, its overall good prognosis with absence of short-term complications despite frequent need for critical care interventions. Further epidemiological, clinical, immunological and genetic research is urgently needed, as well as long-term follow-up studies of PIMS-TS/MIS(-C) patients.

medRxiv preprint doi: https://doi.org/10.1101/2020.08.17.20173641; this version posted August 18, 2020. The copyright holder for this preprint (which was not certified by peer review) is the author/funder, who has granted medRxiv a license to display the preprint in perpetuity. It is made available under a CC-BY-NC 4.0 International license .

References

1. WHO. Novel Coronavirus – China (2020, Jan 12). http://www.who.int/csr/don/12-january-2020-novel-coronavirus-china/en/. Published 2020. Accessed July 23, 2020.
2. Huang C, Wang Y, Li X, et al. Clinical features of patients infected with 2019 novel coronavirus in Wuhan, China. *Lancet*. 2020;395(10223):497-506. doi:https://doi.org/10.1016/S0140-6736(20)30183-5
3. Zhu N, Zhang D, Wang W, et al. A Novel Coronavirus from Patients with Pneumonia in China, 2019. *N Engl J Med*. 2020;382(8):727-733. doi:10.1056/NEJMoa2001017
4. Zhou F, Yu T, Du R, et al. Clinical course and risk factors for mortality of adult inpatients with COVID-19 in Wuhan, China: a retrospective cohort study. *Lancet*. 2020;395:1054-1062. doi:10.1016/S0140-6736(20)30566-3
5. Chen N, Zhou M, Dong X, et al. Epidemiological and clinical characteristics of 99 cases of 2019 novel coronavirus pneumonia in Wuhan, China: a descriptive study. *Lancet*. 2020;395(10223):507-513. doi:10.1016/S0140-6736(20)30211-7
6. Wu Z, McGoogan JM. Characteristics of and Important Lessons From the Coronavirus Disease 2019 (COVID-19) Outbreak in China: Summary of a Report of 72 314 Cases From the Chinese Center for Disease Control and Prevention. *JAMA*. 2020;323(13):1239-1242. doi:10.1001/jama.2020.2648
7. Castagnoli R, Votto M, Licari A, et al. Severe Acute Respiratory Syndrome Coronavirus 2 (SARS-CoV-2) Infection in Children and Adolescents: A Systematic Review. *JAMA Pediatr*. 2020;2. doi:10.1001/jamapediatrics.2020.1467
8. Dong Y, Mo X, Hu Y, et al. Epidemiology of COVID-19 Among Children in China. *Pediatrics*. 2020;145(6):e20200702. doi:10.1542/peds.2020-0702
9. Qiu H, Wu J, Hong L, et al. Clinical and epidemiological features of 36 children with coronavirus disease 2019 (COVID-19) in Zhejiang, China: an observational cohort study. *Lancet Infect Dis*. 2020;20(6):689-696. doi:10.1016/S1473-3099(20)30198-5
10. Ludvigsson JF. Systematic review of COVID-19 in children shows milder cases and a better prognosis than adults. *Acta Paediatr*. 2020;109(6):1088-1095. doi:10.1111/apa.15270
11. Riphagen S, Gomez X, Gonzalez-Martinez C, et al. Hyperinflammatory shock in children during COVID-19 pandemic. *Lancet*. 2020;395(10237):1607-1608. doi:10.1016/S0140-6736(20)31094-1
12. Verdoni L, Mazza A, Gervasoni A, et al. An outbreak of severe Kawasaki-like disease at the Italian epicentre of the SARS-CoV-2 epidemic: an observational cohort study. *Lancet*. May 2020. doi:10.1016/S0140-6736(20)31103-X
13. Feldstein LR, Rose EB, Horwitz SM, et al. Multisystem Inflammatory Syndrome in U.S. Children and Adolescents. *N Engl J Med*. June 2020. doi:10.1056/NEJMoa2021680
14. Dufort EM, Koumans EH, Chow EJ, et al. Multisystem Inflammatory Syndrome in Children in New York State. *N Engl J Med*. June 2020. doi:10.1056/NEJMoa2021756
15. Whittaker E, Bamford A, Kenny J, et al. Clinical Characteristics of 58 Children With a Pediatric Inflammatory Multisystem Syndrome Temporally Associated With SARS-CoV-2. *JAMA*. June 2020. doi:10.1001/jama.2020.10369
16. Hameed S, Elbaaly H, Reid CEL, et al. Spectrum of Imaging Findings on Chest Radiographs, US, CT, and MRI Images in Multisystem Inflammatory Syndrome in Children (MIS-C) Associated with COVID-19. *Radiology*. June 2020:202543. doi:10.1148/radiol.2020202543
17. Kaushik S, Aydin SI, Derespina KR, et al. Multisystem Inflammatory Syndrome in Children (MIS-C) Associated with SARS-CoV-2 Infection: a Multi-institutional Study from New York City. *J Pediatr*. June 2020. doi:10.1016/j.jpeds.2020.06.045
18. ECDC. Paediatric inflammatory multisystem syndrome and SARS-CoV-2 infection in children, 2020. https://www.ecdc.europa.eu/sites/default/files/documents/covid-19-risk-assessment-

medRxiv preprint doi: https://doi.org/10.1101/2020.08.17.20173641; this version posted August 18, 2020. The copyright holder for this preprint (which was not certified by peer review) is the author/funder, who has granted medRxiv a license to display the preprint in perpetuity. It is made available under a CC-BY-NC 4.0 International license .

paediatric-inflammatory-multisystem-syndrome-15-May-2020.pdf. Accessed July 23, 2020.

19. Royal College of Health Paediatrics and Child (RCPCH). Guidance: Paediatric multisystem inflammatory syndrome temporally associated with COVID-19. https://www.rcpch.ac.uk/sites/default/files/2020-05/COVID-19-Paediatric-multisystem-inflammatory syndrome-20200501.pdf. Published 2020. Accessed July 8, 2020.
20. CDC. Multisystem Inflammatory Syndrome in Children (MIS-C) Associated with Coronavirus Disease 2019 (COVID-19), 2020. https://emergency.cdc.gov/han/2020/han00432.asp.
21. World Health Organization (WHO). Multisystem inflammatory syndrome in children and adolescents with COVID-19. 2020;(May):1-3.
22. Wells G, Shea B, O'Connell C, et al. The Newcastle-Ottawa Scale (NOS) for assessing the quality of nonrandomised studies in meta-analyses. http://www.ohri.ca/programs/clinical_epidemiology/oxford.asp. Accessed July 23, 2020.
23. Sackett DL. Rules of evidence and clinical recommendations on the use of antithrombotic agents. *Chest*. 1989;95(2 Suppl):2S-4S.
24. Rivera-Figueroa EI, Santos R, Simpson S, et al. Incomplete Kawasaki Disease in a Child with Covid-19. *Indian Pediatr*. May 2020. https://pubmed.ncbi.nlm.nih.gov/32393680.
25. Balasubramanian S, Nagendran TM, Ramachandran B, Ramanan A V. Hyper-inflammatory Syndrome in a Child With COVID-19 Treated Successfully With Intravenous Immunoglobulin and Tocilizumab. *Indian Pediatr*. May 2020.
26. Chiu JS, Lahoud-Rahme M, Schaffer D, Cohen A, Samuels-Kalow M, Chiu JS Schaffer D, Cohen A, Samuels-Kalow M L-RM. Kawasaki Disease Features and Myocarditis in a Patient with COVID-19. *Pediatr Cardiol*. June 2020:1-3. doi:10.1007/s00246-020-02393-0
27. Rodriguez-Gonzalez M, Rodríguez-Campoy P, Sánchez-Códez M, Gutiérrez-Rosa I, Castellano-Martinez A, Rodríguez-Benítez A. New onset severe right ventricular failure associated with COVID-19 in a young infant without previous heart disease. *Cardiol Young*. 2020. doi:10.1017/S1047951120001857
28. Giannattasio A, Maglione M, Zenzeri L, et al. A child with a severe multi-system inflammatory syndrome following an asymptomatic COVID-19 infection: a novel management for a new disease? *J Med Virol*. 2020. doi:10.1002/jmv.26189
29. Dasgupta K FSE, Dasgupta K, Finch SE. A Case of Pediatric Multisystem Inflammatory Syndrome Temporally Associated with COVID-19 in South Dakota. *South Dakota Med*. 2020;73(6):246-251. https://pubmed.ncbi.nlm.nih.gov/32580256.
30. Bapst T, Romano F, Müller M, Rohr M. Special dermatological presentation of paediatric multisystem inflammatory syndrome related to COVID-19: erythema multiforme. *BMJ Case Rep*. 2020;13(6). doi:10.1136/bcr-2020-236986
31. Jones VG, Mills M, Suarez D, et al. COVID-19 and Kawasaki Disease: Novel Virus and Novel Case. *Hosp Pediatr*. 2020;10(6):537-540. doi:10.1542/hpeds.2020-0123
32. Dolinger MT, Person H, Smith R, et al. Pediatric Crohn's Disease and Multisystem Inflammatory Syndrome in Children (MIS-C) and COVID-19 Treated with Infliximab. *J Pediatr Gastroenterol Nutr*. May 2020. doi:http://dx.doi.org/10.1097/MPG.0000000000002809
33. Deza Leon MP, Redzepi A, McGrath E, et al. COVID-19 Associated Pediatric Multi-System Inflammatory Syndrome. *J Pediatric Infect Dis Soc*. May 2020. doi:http://dx.doi.org/10.1093/jpids/piaa061
34. Acharyya BC, Acharyya S, Das D, et al. Novel Coronavirus Mimicking Kawasaki Disease in an Infant. *Indian Pediatr*. May 2020. https://pubmed.ncbi.nlm.nih.gov/32441271.
35. Rauf A, Vijayan A, John ST, Krishnan R, Latheef A. Multisystem Inflammatory Syndrome with Features of Atypical Kawasaki Disease during COVID-19 Pandemic. *Indian J Pediatr*. May 2020. doi:http://dx.doi.org/10.1007/s12098-020-03357-1
36. Trogen B, Gonzalez FJ, Shust GF, et al. COVID-19-Associated Myocarditis in an Adolescent. *Pediatr Infect Dis J*. June 2020. doi:10.1097/INF.0000000000002788
37. Yozgat CY, Uzuner S, Duramaz BB, et al. Dermatological Manifestation of Pediatrics Multisystem Inflammatory Syndrome Associated with COVID-19 in a 3-Year-Old Girl.

medRxiv preprint doi: https://doi.org/10.1101/2020.08.17.20173641; this version posted August 18, 2020. The copyright holder for this preprint (which was not certified by peer review) is the author/funder, who has granted medRxiv a license to display the preprint in perpetuity. It is made available under a CC-BY-NC 4.0 International license .

Dermatol Ther. June 2020:e13770. doi:10.1111/dth.13770

38. Greene AG, Saleh M, Roseman E, et al. Toxic shock-like syndrome and COVID-19: a case report of multisystem inflammatory syndrome in children (MIS-C). *Am J Emerg Med*. June 2020. doi:10.1016/j.ajem.2020.05.117
39. Schnapp A, Abulhija H, Maly A, et al. Introductory histopathologic findings may shed light on COVID19 pediatric hyperinflammatory shock syndrome. *J Eur Acad Dermatol Venereol*. June 2020. doi:10.1111/jdv.16749
40. Toubiana J, Poirault C, Corsia A, et al. Kawasaki-like multisystem inflammatory syndrome in children during the covid-19 pandemic in Paris, France: prospective observational study. *BMJ*. 2020;369:m2094. doi:10.1136/bmj.m2094
41. Grimaud M, Starck J, Levy M, et al. Acute myocarditis and multisystem inflammatory emerging disease following SARS-CoV-2 infection in critically ill children. *Ann Intensive Care*. 2020;10(1):69. doi:10.1186/s13613-020-00690-8
42. Cheung EW, Zachariah P, Gorelik M, et al. Multisystem Inflammatory Syndrome Related to COVID-19 in Previously Healthy Children and Adolescents in New York City. *JAMA*. June 2020. doi:10.1001/jama.2020.10374
43. Pouletty M, Borocco C, Ouldali N, et al. Paediatric multisystem inflammatory syndrome temporally associated with SARS-CoV-2 mimicking Kawasaki disease (Kawa-COVID-19): a multicentre cohort. *Ann Rheum Dis*. 2020;(chio). doi:10.1136/annrheumdis-2020-217960
44. Ramcharan T, Nolan O, Lai CY, et al. Paediatric Inflammatory Multisystem Syndrome: temporally Associated with SARS-CoV-2 (PIMS-TS): cardiac Features, Management and Short-Term Outcomes at a UK Tertiary Paediatric Hospital. *Pediatr Cardiol*. June 2020:1-11. doi:10.1007/s00246-020-02391-2
45. Riollano-Cruz M, Akkoyun E, Briceno-Brito E, et al. Multisystem Inflammatory Syndrome in Children (MIS-C) Related to COVID-19: a New York City Experience. *J Med Virol*. June 2020. doi:10.1002/jmv.26224
46. Chiotos K, Bassiri H, Behrens EM, et al. Multisystem Inflammatory Syndrome in Children during the COVID-19 pandemic: a case series. *J Pediatric Infect Dis Soc*. May 2020. doi:10.1093/jpids/piaa069
47. Waltuch T, Gill P, Zinns LE, et al. Features of COVID-19 post-infectious cytokine release syndrome in children presenting to the emergency department. *Am J Emerg Med*. May 2020. doi:10.1016/j.ajem.2020.05.058
48. Blondiaux E, Parisot P, Redheuil A, et al. Cardiac MRI of Children with Multisystem Inflammatory Syndrome (MIS-C) Associated with COVID-19: case Series. *Radiology*. June 2020:202288. doi:10.1148/radiol.2020202288
49. Dallan C, Romano F, Siebert J, et al. Septic shock presentation in adolescents with COVID-19. *lancet Child Adolesc Heal*. May 2020. doi:10.1016/S2352-4642(20)30164-4
50. Foong Ng K, Kothari T, Bandi S, et al. COVID-19 Multisystem Inflammatory Syndrome in Three Teenagers with Confirmed SARS-CoV-2 Infection. *J Med Virol*. June 2020. doi:10.1002/jmv.26206
51. Licciardi F, Pruccoli G, Denina M, et al. SARS-CoV-2-Induced Kawasaki-Like Hyperinflammatory Syndrome: A Novel COVID Phenotype in Children. *Pediatrics*. May 2020. doi:10.1542/peds.2020-1711
52. Labé P, Ly A, Sin C, et al. Erythema multiforme and Kawasaki disease associated with COVID-19 infection in children. *J Eur Acad Dermatol Venereol*. May 2020. doi:10.1111/jdv.16666
53. Miller J, Cantor A, Zachariah P, et al. Gastrointestinal symptoms as a major presentation component of a novel multisystem inflammatory syndrome in children (MIS-C) that is related to COVID-19: a single center experience of 44 cases. *Gastroenterology*. June 2020. doi:10.1053/j.gastro.2020.05.079
54. Belhadjer Z, Méot M, Bajolle F, et al. Acute heart failure in multisystem inflammatory syndrome in children (MIS-C) in the context of global SARS-CoV-2 pandemic. *Circulation*. May 2020. doi:10.1161/CIRCULATIONAHA.120.048360

medRxiv preprint doi: https://doi.org/10.1101/2020.08.17.20173641; this version posted August 18, 2020. The copyright holder for this preprint (which was not certified by peer review) is the author/funder, who has granted medRxiv a license to display the preprint in perpetuity. It is made available under a CC-BY-NC 4.0 International license .

55. Joshi K, Kaplan D, Bakar A, et al. Cardiac dysfunction and shock in pediatric patients with COVID-19. *JACC Case Reports*. 2020. doi:10.1016/j.jaccas.2020.05.082
56. Capone CA, Subramony A, Sweberg T, et al. Characteristics, Cardiac involvement, and Outcomes of Multisystem Inflammatory Disease of Childhood (MIS-C) Associated with SARS-CoV-2 Infection. *J Pediatr*. June 2020. doi:10.1016/j.jpeds.2020.06.044
57. Sun K Viboud C CJ. Early epidemiological analysis of the coronavirus disease 2019 outbreak based on crowdsourced data: a population-level observational study. *lancet Digit Heal*. 2020;2(4):e201-e208. doi:10.1016/S2589-7500(20)30026-1
58. McCrindle BW, Rowley AH, Newburger JW, et al. Diagnosis, Treatment, and Long-Term Management of Kawasaki Disease: A Scientific Statement for Health Professionals From the American Heart Association. *Circulation*. 2017;135(17):e927-e999. doi:10.1161/CIR.0000000000000484
59. Yu JJ. Diagnosis of incomplete Kawasaki disease. *Korean J Pediatr*. 2012;55(3):83-87. doi:10.3345/kjp.2012.55.3.83
60. de Souza TH, Nadal JA, Nogueira RJN, Pereira RM, Brandão MB. Clinical manifestations of children with COVID-19: A systematic review. *Pediatr Pulmonol*. 2020;n/a(n/a). doi:10.1002/ppul.24885
61. Hoang A, Chorath K, Moreira A, et al. COVID-19 in 7780 pediatric patients: A systematic review. *EClinicalMedicine*. July 2020. doi:10.1016/j.eclinm.2020.100433
62. Carsetti R, Quintarelli C, Quinti I, et al. The immune system of children: the key to understanding SARS-CoV-2 susceptibility? *Lancet Child Adolesc Heal*. 2020;4(6):414-416. doi:10.1016/S2352-4642(20)30135-8
63. Brodin P. Why is COVID-19 so mild in children? *Acta Paediatr*. 2020;109(6):1082-1083. doi:10.1111/apa.15271
64. Ruggiero A, Attinà G, Chiaretti A. Additional hypotheses about why COVID-19 is milder in children than adults. *Acta Paediatr*. 2020;n/a(n/a). doi:10.1111/apa.15328
65. Fischer A. Resistance of children to Covid-19. How? *Mucosal Immunol*. 2020;13(4):563-565. doi:10.1038/s41385-020-0303-9
66. Zou L, Ruan F, Huang M, et al. SARS-CoV-2 Viral Load in Upper Respiratory Specimens of Infected Patients. *N Engl J Med*. 2020;382(12):1177-1179. doi:10.1056/NEJMc2001737
67. Kanegaye JT, Wilder MS, Molkara D, et al. Recognition of a Kawasaki disease shock syndrome. *Pediatrics*. 2009;123(5):e783-e789. doi:10.1542/peds.2008-1871
68. Dominguez SR, Friedman K, Seewald R, Anderson MS, Willis L, Glodé MP. Kawasaki disease in a pediatric intensive care unit: a case-control study. *Pediatrics*. 2008;122(4):e786-90. doi:10.1542/peds.2008-1275
69. Merad M, Martin JC. Pathological inflammation in patients with COVID-19: a key role for monocytes and macrophages. *Nat Rev Immunol*. 2020;20(6):355-362. doi:10.1038/s41577-020-0331-4
70. Mehta P, McAuley DF, Brown M, Sanchez E, Tattersall RS, Manson JJ. COVID-19: consider cytokine storm syndromes and immunosuppression. *Lancet*. 2020;395(10229):1033-1034. doi:10.1016/S0140-6736(20)30628-0
71. Poissy J, Goutay J, Caplan M, et al. Pulmonary Embolism in Patients With COVID-19: Awareness of an Increased Prevalence. *Circulation*. 2020;142(2):184-186. doi:10.1161/CIRCULATIONAHA.120.047430
72. Pollán M, Pérez-Gómez B, Pastor-Barriuso R, et al. Prevalence of SARS-CoV-2 in Spain (ENE-COVID): a nationwide, population-based seroepidemiological study. *Lancet*. July 2020. doi:10.1016/S0140-6736(20)31483-5

medRxiv preprint doi: https://doi.org/10.1101/2020.08.17.20173641; this version posted August 18, 2020. The copyright holder for this preprint (which was not certified by peer review) is the author/funder, who has granted medRxiv a license to display the preprint in perpetuity. It is made available under a CC-BY-NC 4.0 International license .

Acknowledgements

L. H. was funded by the VIB Grand Challenge project.

R.V.P was funded by a predoctoral fellowship from the Research Foundation Flanders (FWO).

medRxiv preprint doi: https://doi.org/10.1101/2020.08.17.20173641; this version posted August 18, 2020. The copyright holder for this preprint (which was not certified by peer review) is the author/funder, who has granted medRxiv a license to display the preprint in perpetuity. It is made available under a CC-BY-NC 4.0 International license .

Figures and tables

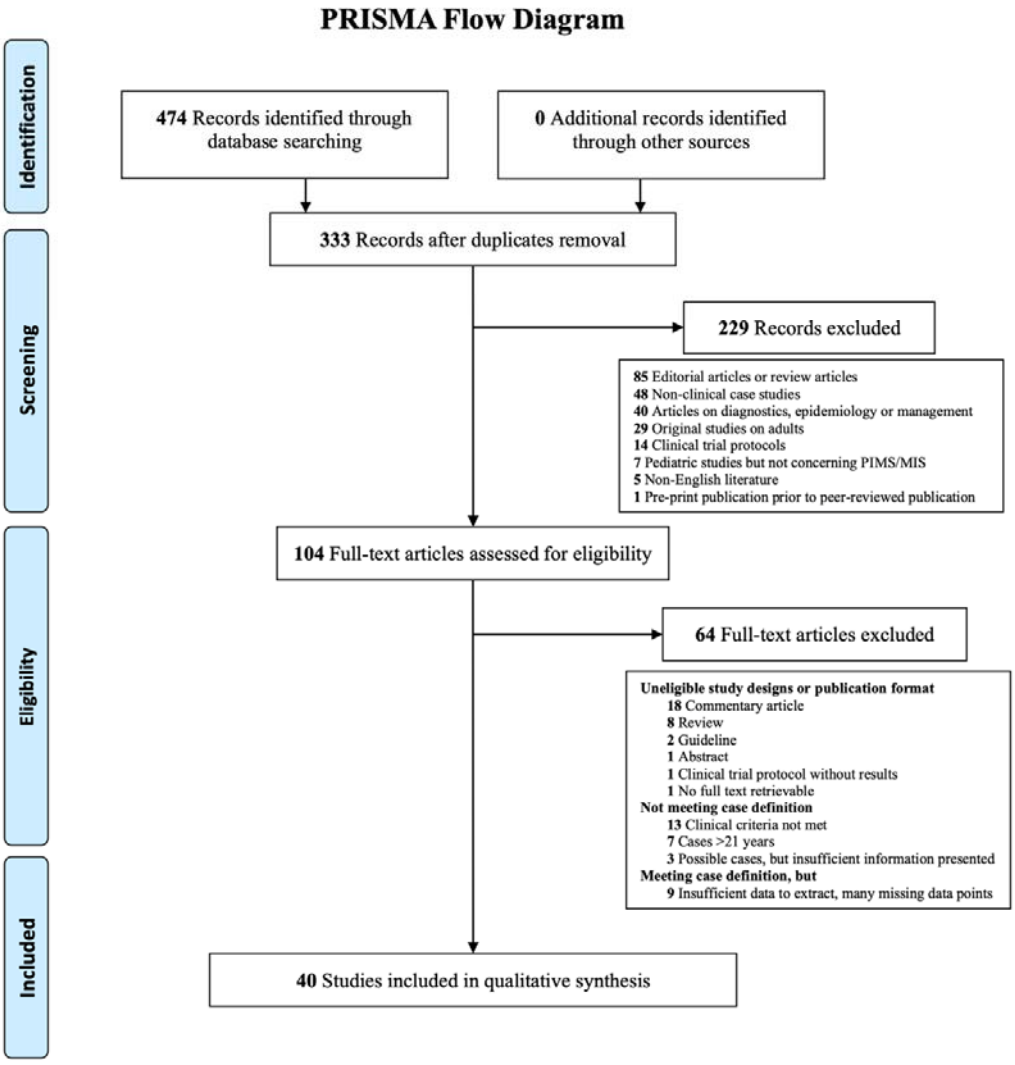

From: Moher D, Liberati A, Tetzlaff J, Altman DG, The PRISMA Group (2009). *P*referred *R*eporting *I*tems for *S*ystematic Reviews and *M*eta-*A*nalyses: The PRISMA Statement. PLoS Med 6(7): e1000097. doi:10.1371/journal.pmed1000097

Figure 1: Preferred Reporting Items for Systematic Reviews and Meta-Analyses (PRISMA) flow diagram

medRxiv preprint doi: https://doi.org/10.1101/2020.08.17.20173641; this version posted August 18, 2020. The copyright holder for this preprint
(which was not certified by peer review) is the author/funder, who has granted medRxiv a license to display the preprint in perpetuity.
It is made available under a CC-BY-NC 4.0 International license .

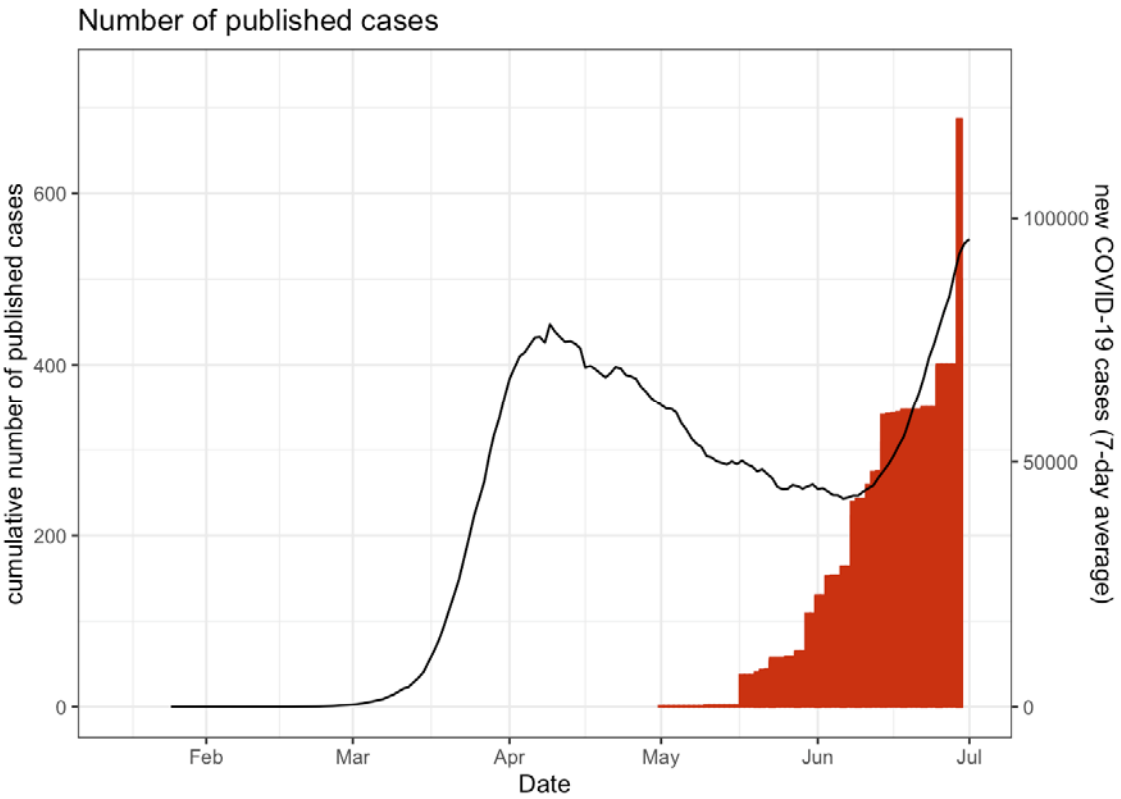

Figure 2: Cumulative number of published PIMS-TS/MIS(-C) cases (bars) in relation to total reported COVID-19 cases, according to data from Johns Hopkins Coronavirus Resource Center (lines; 7-day rolling average). The four countries (France, Italy, UK and US) with most included cases were plotted.

medRxiv preprint doi: https://doi.org/10.1101/2020.08.17.20173641; this version posted August 18, 2020. The copyright holder for this preprint (which was not certified by peer review) is the author/funder, who has granted medRxiv a license to display the preprint in perpetuity. It is made available under a CC-BY-NC 4.0 International license .

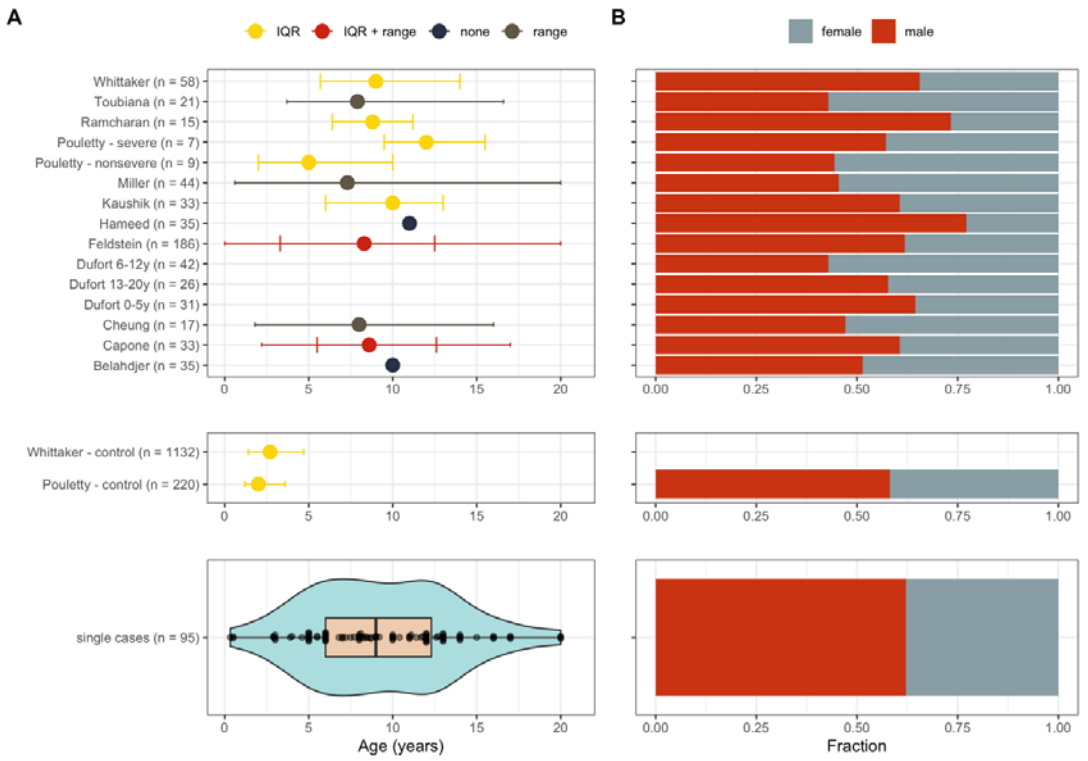

Figure 3: Demographic characteristics of all included studies. (A) Age distribution, (B) Fraction of males and females in each study. IQR = interquartile range.

medRxiv preprint doi: https://doi.org/10.1101/2020.08.17.20173641; this version posted August 18, 2020. The copyright holder for this preprint (which was not certified by peer review) is the author/funder, who has granted medRxiv a license to display the preprint in perpetuity. It is made available under a CC-BY-NC 4.0 International license .

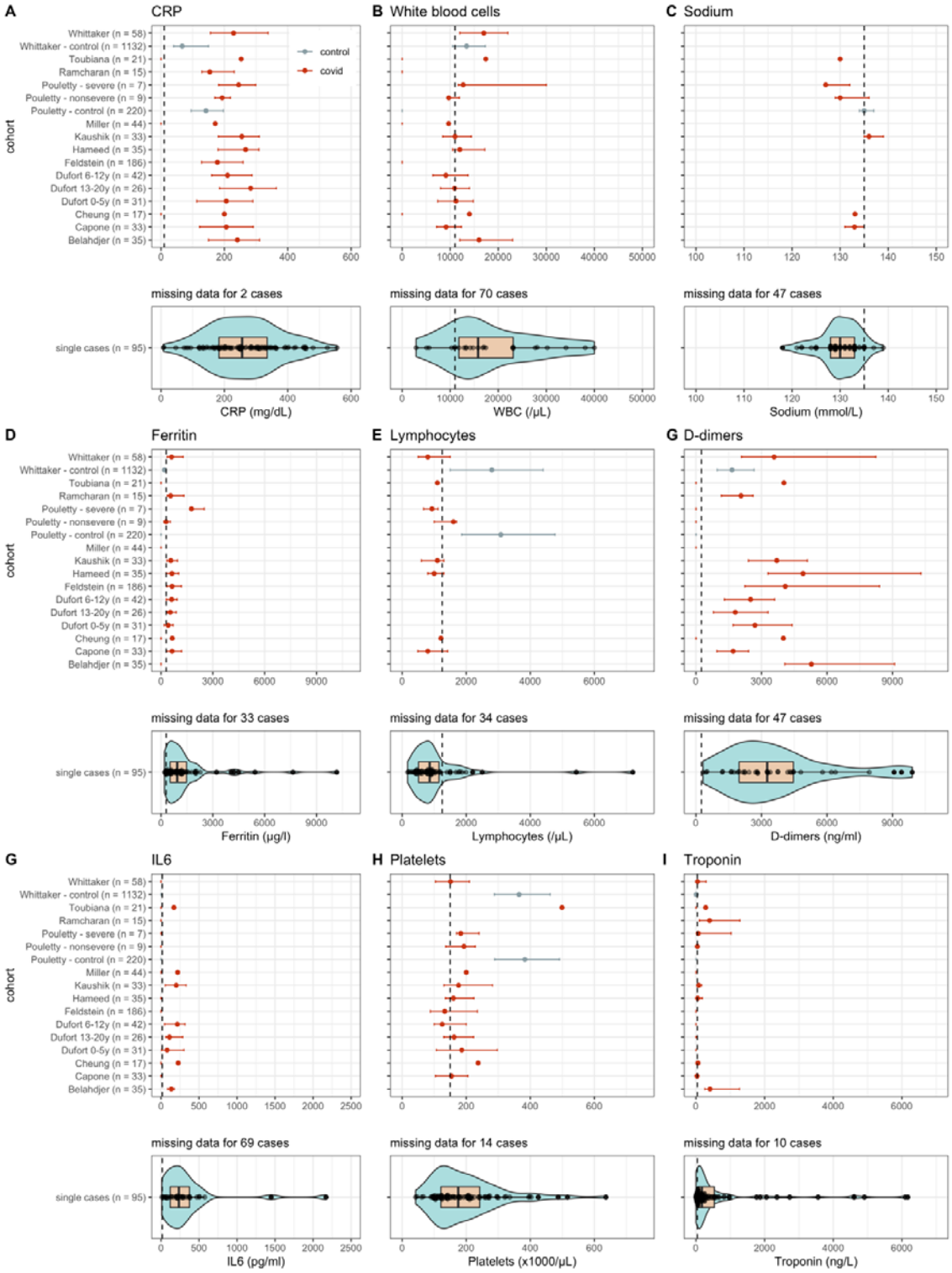

Figure 4: Laboratory tests values and distribution for each study. Error bars correspond to the interquartile range. Dashed vertical line equals the upper limit of normal (CRP, white blood cells, ferritin, D-dimers, IL6 and troponin) or the lower limit of normal (sodium, lymphocytes and platelets). For studies that report multiple values for the same test, the maximum (CRP, white blood cells, ferritin, D-dimers, IL6 and troponin) or the minimum (sodium, lymphocytes, platelets) was used. "Covid" (red line) equals values corresponding to the COVID-19 related hyperinflammatory syndrome; "control" (gray line) equal values corresponding to the Kawasaki control populations as described by Pouletty and Whittaker.

medRxiv preprint doi: https://doi.org/10.1101/2020.08.17.20173641; this version posted August 18, 2020. The copyright holder for this preprint (which was not certified by peer review) is the author/funder, who has granted medRxiv a license to display the preprint in perpetuity. It is made available under a CC-BY-NC 4.0 International license.

Table 1: included studies in the systematic review

Source	Publication date	Setting	Type of study	Level of evidence	No.			Age	Single case data extracted
					Cases	Deaths	Male (%)	Median (IQR)	
Rivera-Figueroa E. et al.[24]	May 9, 2020	Mississippi, USA	Observational, case report	5	1		1 (1.00)	5 (-)	Yes
Balasubramanian S. et al.[25]	May 10, 2020	Chennai, India	Observational, case report	5	1		1 (1.00)	8 (-)	Yes
Belhadjer Z. et al.[54]	May 17, 2020	France	Observational, case series	4	35		18 (0.51)	10 (NA)	No
Dallan C. et al.[49]	May 20, 2020	Genève, Switzerland	Observational, case series	4	3		3 (1.00)	10 (10-11)	Yes
Licciardi F. et al.[51]	May 21, 2020	Turin, Italy	Observational, case series	4	2		2 (1.00)	9.5 (-)	Yes
Dolinger M. et al.[32]	May 21, 2020	NY, USA	Observational, case report	5	1		1 (1.00)	14 (-)	Yes
Deza Leon M.P. et al.[33]	May 22, 2020	Michigan, USA	Observational, case report	5	1		0 (0.00)	6 (-)	Yes
Riphagen S. et al.[11]	May 23, 2020	London, UK	Observational, case series	4	8	1	5 (0.63)	8 (6-12.3)	Yes
Waltuch T. et al.[47]	May 23, 2020	NY, USA	Observational, case series	4	4		3 (0.75)	11 (8.8-12.3)	Yes
Acharyya B. et al.[34]	May 23, 2020	West Bengal, India	Observational, case report	5	1		1 (1.00)	0.3 (-)	Yes
Labé P. et al.[52]	May 26, 2020	Argenteuil, France	Observational, case series	4	1*		1 (1.00)	3 (-)	Yes
Chiotos K. et al.[46]	May 28, 2020	Philadelphia, USA	Observational, case series	4	6		1 (0.17)	7.5 (5.3-11.3)	Yes
Rauf A. et al.[35]	May 28, 2020	Kerala, India	Observational, case report	5	1		1 (1.00)	5 (-)	Yes
Feldstein L et al.[13]	May 29, 2020	USA	Observational, case series	4	186	4	115 (0.62)	8.3 (3.3-12.5)	No
Miller J. et al.[53]	May 30, 2020	NY, USA	Observational, case series	4	44		20 (0.45)	7.3 (0.6-20)°	No
Grimaud M. et al.[41]	June 1, 2020	Paris, France	Observational, case series	4	20		10 (0.50)	8.6 (7.1-11.5)	Yes
Jones V. et al.[31]	June 1, 2020	California, USA	Observational, case report	5	1		0 (0.00)	0.5 (-)	Yes
Toubiana J. et al.[40]	June 3, 2020	Paris, France	Observational, case series	4	21		9 (0.43)	7.9 (3.7-16.6)°	No
Trogen B. et al.[36]	June 3, 2020	NY, USA	Observational, case report	5	1		1 (1.00)	17 (-)	Yes
Yozgat C. et al.[37]	June 4, 2020	Istanbul, Turkey	Observational, case report	5	1		0 (0.00)	3 (-)	Yes
Verdoni L. et al.[12]	June 6, 2020	Bergamo, Italy	Observational, case series	4	10		7 (0.70)	7.3 (5.5-8.1)	Yes
Greene A. et al.[38]	June 6, 2020	NY, USA	Observational, case report	5	1		0 (0.00)	11 (-)	Yes
Whittaker E. et al.[15]	June 8, 2020	UK	Observational, cohort, controlled with historical KD (n=1132), KDSS (n=45) and TSS (n=37) cohort	3	58	1	38 (0.66)	9 (5.7-14)	No

medRxiv preprint doi: https://doi.org/10.1101/2020.08.17.20173641; this version posted August 18, 2020. The copyright holder for this preprint (which was not certified by peer review) is the author/funder, who has granted medRxiv a license to display the preprint in perpetuity. It is made available under a CC-BY-NC 4.0 International license.

Cheung E. et al.[42]	June 8, 2020	NY, USA	Observational, case series	4	17		8 (0.47)	8 (1.8-16)°	No
Blondiaux E. et al.[48]	June 9, 2020	Paris, France	Observational, case series	4	4		1 (0.25)	9.5 (7.5-11.3)	Yes
Pouletty M. et al[43]	June 11, 2020	Paris, France	Observational, cohort, controlled with historical KD (n=220) cohort	3	16**		8 (0.50)	10 (4.7-12.5)	No
Ramcharan T. et al.[44]	June 12, 2020	Birmingham, UK	Observational, case series	4	15		11 (0.73)	8.8 (6.4-11.2)	No
Schnapp A. et al.[39]	June 13, 2020	Jerusalem, Israel	Observational, case report	5	1		1 (1.00)	16 (-)	Yes
Capone C. et al.[56]	June 14, 2020	NY, USA	Observational, case series	4	33		20 (0.61)	8.6 (5.5-12.6)	No
Kaushik S. et al.[17]	June 14, 2020	NY, USA	Observational, case series	4	33	1	20 (0.61)	10 (6-13)	No
Chiu J. et al.[26]	June 15, 2020	Boston, USA	Observational, case report	5	1		1 (1.00)	10 (-)	Yes
Rodriguez-Gonzalez M. et al.[27]	June 16, 2020	Cadiz, Spain	Observational, case report	5	1		1 (1.00)	0.5 (-)	Yes
Giannattasio A. et al.[28]	June 17, 2020	Naples, Italy	Observational, case report	5	1		1 (1.00)	9 (-)	Yes
Joshi K. et al.[55]	June 18, 2020	NY, USA	Observational, case series	4	3		2 (0.67)	13 (9.5-13)	Yes
Foong Ng K. et al.[50]	June 22, 2020	Leicester, UK	Observational, case series	4	3		2 (0.67)	16 (14.5-16.5)	Yes
Hameed S. et al.[16]	June 25, 2020	London, UK	Observational, case series	4	35	1	27 (0.77)	11 (NA)	No
Riollano-Cruz M. et al.[45]	June 25, 2020	NY, USA	Observational, case series	4	15	1	11 (0.73)	12 (8-15.5)	Yes
Dasgupta K. et al.[29]	June 25, 2020	South Dakota, USA	Observational, case report	5	1		0 (0.00)	8 (-)	Yes
Dufort E. et al.[14]	June 29, 2020	NY, USA	Observational, case series	4	99***	2	53 (0.54)	NA	No
Bapst T. et al.[30]	June 29, 2020	Genève, Switzerland	Observational, case report	5	1		1 (1.00)	13 (-)	Yes
				Total	**687**	**11**	**406 (0.59)**		

Abbreviations: IQR, interquartile range; KD, Kawasaki disease; KDSS, Kawasaki disease shock syndrome; NA, not available; TSS, toxic shock syndrome

*° range instead of quartiles; * only 1 case (of 2 reported) was eligible for inclusion; ** subgroups analysis "severe" and "non-severe"; *** subgroups analysis 0-5y", "6-12y" and "13-20y"*