CRISPR-based and RT-qPCR surveillance of SARS-CoV-2 in asymptomatic individuals uncovers a shift in viral prevalence among a university population

Jennifer N. Rauch[1,2], Eric Valois[1], Jose Carlos Ponce-Rojas[1], Zach Aralis[1], Ryan S. Lach[1], Francesca Zappa[1], Morgane Audouard[1,2], Sabrina C. Solley[1], Chinmay Vaidya[1], Michael Costello[1], Holly Smith[3], Ali Javanbakht[3], Betsy Malear[3], Laura Polito[3], Stewart Comer[4,5], Katherine Arn[6], Kenneth S. Kosik[1,2], Diego Acosta-Alvear[1,2], Maxwell Z. Wilson[1,2,7], Lynn Fitzgibbons[6], Carolina Arias[1,2,8].

[1]University of California Santa Barbara, Department of Molecular, Cellular, and Developmental Biology, [2]Neuroscience Research Institute, University of California, Santa Barbara, [3]Student Health Service, University of California Santa Barbara, [4]Department of Pathology, Santa Barbara Cottage Hospital, [5]Pacific Diagnostic Laboratories, Santa Barbara, [6]Department of Medical Education and Division of Infectious Diseases, Santa Barbara Cottage Hospital, [7]Center for BioEngineering, University of California, Santa Barbara, [8]Center for Stem Cell Biology and Engineering, University of California, Santa Barbara.

Abstract

Background: The progress of the COVID-19 pandemic profoundly impacts the health of communities around the world, with unique impacts on colleges and universities. Transmission of SARS-CoV-2 by asymptomatic people is thought to be the underlying cause of a large proportion of new infections. However, the local prevalence of asymptomatic and pre-symptomatic carriers of SARS-CoV-2 is influenced by local public health restrictions and the community setting.
Objectives: This study has three main objectives. First, we looked to establish the prevalence of asymptomatic SARS-CoV-2 infection on a university campus in California. Second, we sought to assess the changes in viral prevalence associated with the shifting community conditions related to non-pharmaceutical interventions (NPIs). Third, we aimed to compare the performance of CRISPR- and PCR-based assays for large-scale virus surveillance sampling in COVID-19 asymptomatic persons.
Methods: We enrolled 1,808 asymptomatic persons for self-collection of oropharyngeal (OP) samples to undergo SARS-CoV-2 testing. We compared viral prevalence in samples obtained in two time periods: May 28th-June 11th; June 23rd-July 2nd. We detected viral genomes in these samples using two assays: CREST, a CRISPR-based method recently developed at UCSB, and the RT-qPCR test recommended by US Centers for Disease Control and Prevention (CDC).
Results: Of the 1,808 participants, 1,805 were affiliates of the University of California, Santa Barbara, and 1,306 were students. None of the tests performed on the 732 samples collected between late May to early June were positive. In contrast, tests performed on the 1076 samples collected between late June to early July, revealed nine positive cases. This change in prevalence met statistical significance, $p = 0.013$. One sample was positive by RT-qPCR at the threshold of detection, but negative by both CREST and CLIA-confirmation testing. With this single exception, there was perfect concordance in both positive and negative results obtained by RT-qPCR and CREST. The estimated prevalence of the virus, calculated using the confirmed cases, was 0.74%. The average age of our sample population was 28.33 (18-75) years, and the average age of the positive cases was 21.7 years (19-30).
Conclusions: Our study revealed that there were no COVID-19 cases in our study population in May/June. Using the same methods, we demonstrated a substantial shift in prevalence approximately one month later, which coincided with changes in community restrictions and public interactions. This increase in prevalence, in a young and asymptomatic population which would not have otherwise accessed COVID-19 testing, indicated the leading wave of a local outbreak, and coincided with rising case counts in the surrounding county and the state of California. Our results substantiate that large, population-level asymptomatic screening using self-collection may be a feasible and instructive aspect of the public health approach within large campus

communities, and the almost perfect concordance between CRISPR- and PCR-based assays indicate expanded options for surveillance testing

Background

Six months after the first cases of severe acute respiratory syndrome coronavirus 2 (SARS-CoV-2) were reported in Wuhan, China, the virus has infected more than 19 million people globally and has caused the death of over half a million people. The COVID-19 acute respiratory syndrome has brought healthcare systems to the brink of collapse and has disrupted the way of life of countless communities. In an effort to control this pandemic, communities around the world closed businesses, prohibited large social gatherings and adopted non-pharmacological intervention (NPI) measures[1–3]. Initial restrictions proved to be successful in controlling the epidemic in several countries where new COVID-19 cases, hospitalizations and deaths have declined[2,3]. However, many other communities relaxed social distancing and restrictions, which led to a resurgence, often following exponential growth. Several metrics, including percent positivity of testing, hospitalizations, and death rates have been used to gain insights into epidemic trends in specific populations. Prevalence among asymptomatic persons has been an important but more elusive metric, largely because of test scarcity and the prioritization of test resources to symptomatic patients or contacts with confirmed cases. Nevertheless, understanding both asymptomatic prevalence and the association between changes in NPI and prevalence has tremendous potential to inform vital decisions that public health leaders and policy makers face in the months ahead.

A fundamental aspect of pandemic control is the careful planning for the return to college campuses with the start of the impending 2020-2021 academic year. While the COVID-19 testing has focused on older, more medically fragile patients with increased mortality risk, an increasing burden of disease has emerged in those aged 19-30, many of whom attend college and university[4]. Every year since 2017, over 15 million students attend colleges in the US[5]. Many students reside in dormitories and off-campus housing, frequently in crowded conditions. Most of them will share restrooms, kitchens and common areas[6]. These living conditions are associated with high morbidities of diseases like meningococcal meningitis, influenza, mumps and measles, among others[7–10]. Respiratory pathogens like SARS-CoV-2 are easily transmitted to a large number of individuals living in college dormitories and during social contact by exposure to live virus in aerosol droplets[11–13]. Further complicating transmission of SARS-CoV-2 in university settings is the well-documented infectivity of asymptomatic persons, many of whom are likely to be pre-symptomatic with high viral loads[14–20]. Those without symptoms, who are either asymptomatic or presymptomatic, are thought to be responsible for as many as 44% of new infections[21]. Identifying these patients early through expanded testing is crucial to mitigate the spread of disease within a community. However, before undertaking large-scale surveillance testing, the prevalence of asymptomatic infection must be ascertained to inform decisions regarding the utility of expanded testing in a university population[22].

To better understand the prevalence, model the trajectory, and assess the potential of a Cas13-based test to screen for SARS-CoV2 in asymptomatic persons in a university community, we enrolled healthy volunteers in a virus surveillance study. Oropharyngeal (OP) samples were obtained by self-collection and processed for parallel SARS-CoV2 testing using a newly-developed CRISPR-based assay[23] and the US Centers for Disease Control and Prevention (CDC)-recommended RT-qPCR assay[24]. We compared the results obtained from two time periods. The first collection period occurred during May and June, approximately 2 months into a state-wide stay-at-home mandate. The second collection period occurred during late June and early July, approximately 3 weeks after local restrictions for isolation were removed and the

community was allowed to enter the third stage of a planned four-stage reopening. The objectives of our study were to: (i) establish the prevalence of asymptomatic SARS-CoV2 infection in a university population, (ii) assess for any dynamic change associated with the changing community conditions related to NPIs, and (iii) systematically compare the performance of our newly developed CRISPR-based test alongside that of the established, CDC-recommended reference testing by RT-qPCR. Together, our results substantiate the utility of these assays for large-scale surveillance sampling of SARS-CoV-2 in asymptomatic individuals.

Methods

Study population

The population of UCSB includes 26,134 enrolled graduate and undergraduate students and 5,668 staff and faculty. About 38% of the students live in university housing, and 34% live in the nearby community of Isla Vista (23,096 residents, 1.866 mi^2, 12,377 people/mi^2). Registration for this study was open to all symptom-free individuals who are 18 years of age or older, affiliated with UCSB (student, faculty, staff, direct relatives), or who work/live in Isla Vista. Individuals who exhibited a fever (100.4°F), cough or shortness of breath in the two weeks prior to, or on the day of sample collection, were excluded from the study. From all participants in the study, only five subjects were excluded due to presenting symptoms at the time of collection, and those individuals were referred to local healthcare resources.

Sample collection

Informed consent and demographic data (age, address, telephone, gender and UCSB affiliation) were collected at the specimen sampling locale by a healthcare professional. Samples were assigned a numeric code for deidentification purposes. Samples were acquired as self-collected OP swabs stored in PBS. For the specimen collection, the participants were instructed to swab the tonsillar area 10 times while being monitored by a healthcare worker. Upon receipt in the laboratory, the samples were inactivated at 56 °C for 30 minutes. RNA was extracted from all samples within 24 hours of collection using the QIAamp MinElute Virus Spin Kit (Qiagen cat# 57704) or QIAamp Viral RNA Mini Kit (Qiagen cat# 52906) from 140-200 µL of sample, and eluted in 50 µL. The rest of the sample was stored frozen at -80 °C. All pre- and post- analytical protocols were reviewed and approved by the IRB.

SARS-CoV-2 detection by RT-qPCR (one-step Taqman assay)

Viral RNA was reverse transcribed into cDNA and amplified using the TaqPath one-step cDNA master mix kit (ThermoFisher Cat# 501148245) following the manufacturer's recommendations. Briefly, a master mix reaction was prepared using the established CDC protocol[25], and 15 µL of the master mix were dispensed into a 96-well plate before addition of input RNA. 5 µL of each RNA target dilution was added into the wells containing the corresponding TaqMan primers and probes. For no template controls, 5 µL of nuclease free water were used in place of template RNA and *in vitro* transcribed RNAs encoding the N1 and N2 sites in the SARS-CoV-2 nucleocapsid sequence were used as positive controls (10^6 copies/µL). The plate was sealed with plastic self-adhesive film and the well contents were collected at the bottom by centrifugation. The reactions were run on a real time PCR instrument (BioRad CFX96 Touch) using the following thermal profile: 25 °C for 2 minutes; 50 °C for 15 minutes; 45 cycles of 95 °C for 5 seconds followed by 55 °C for 30 seconds and plate read; hold at 4 °C. All data were analyzed using the BioRad CFX Maestro software using a single threshold for Cq determination. To determine the limit of detection, standard curves of *in vitro* transcribed RNAs, ranging from 10^6 to 10^0 copies/µL, were

prepared in nuclease free water and a one-way ANOVA with a post-hoc Dunnett's test was used to determine the Cq value significance from water no template control using Prism v8 software (Graphpad). For N1 and N2 the limit of detection corresponded to 10^2 copies/µL (Cq of 32.59 and 34.405, respectively) and for RNase P 10^3 copies/µL (Cq = 34.328).

CREST (Cas13-based, Rugged, Equitable, Scalable Testing)

Purified RNA was reverse transcribed using RevertAid reverse transcriptase (200 U/µL, Thermo Fisher Scientific) in presence of murine RNase inhibitor (New England Biolabs). Reaction components were mixed in 0.2 mL tubes as follows: 5 µL RNA template, 1 µL gene specific primer mix (5 µM each primer), 2 µL 5X reaction buffer, 1µL dNTPs (10 µM each), 0.5 µL RevertAid reverse transcriptase, 0.5µL murine RNase inhibitor (40 U/ µL). All components were mixed gently by pipetting and the tube contents were collected by centrifugation. Negative control reactions were composed of water instead of RNA input, and positive control reactions used 10^6 copies of *in vitro* transcribed RNA. The reaction mixtures were heated to 42 °C for 30 minutes in a heat block and placed on ice afterwards. 2 µL of the resulting cDNAs were used as input templates for PCR amplification using a *Taq* DNA polymerase master mix (New England Biolabs). PCR reactions followed the following thermal profile: 98 °C for 2 minutes; 20 cycles of 98 °C for 15 seconds, 60 °C for 15 seconds, and 72° C for 15 seconds; final extension at 72°C for 5 min. Cas13a was used for site-specific detection using fluorescent probes. The Cas13 reaction was performed in Cas13a cleavage buffer (40 mM Tris pH 7.5, 1 mM DTT) supplemented with 1 mM rNTPs (Thermo Fisher Scientific), 2 U/µL RNase Inhibitor (New England Biolabs), 0.125 µM cleavage reporter (Integrated DNA Technologies), 1.5 U/µL T7 RNA Polymerase (Lucigen), 6.3 ng/µL LwaCas13a, 20 nM Cas13 crRNA and 9 mM $MgCl_2$ unless otherwise indicated. Reactions were composed of 4 µL Cas13a cleavage solution and 1 µL of sample (RT-PCR product) in a single well of a 384 well-plate, with samples run in duplicate or quadruplicate wells. Plates were sealed and fluorescence was acquired every 5 minutes for 30 minutes at 37 °C in a Quantstudio5 qPCR instrument (Applied Biosystems). An initial reading was taken at time = 0 and subtracted from time = 30 to get a ∆RFU for each well. To determine a threshold for negative and positive results, ∆RFU from negative control wells were multiplied by 5 and used as a cutoff. Plates were only considered valid if negative control reactions did not increase 3x over the time course of the experiment.

Primer, gRNA and cleavage reporter sequences

Name	**Sequence 5' to 3'**
N1 primers	Fwd: gaaatTAATACGACTCACTATAgggcgaccccaaaatcagcgaaat Rev: tctggttactgccagttgaatctg
N2 primers	Fwd: gaaatTAATACGACTCACTATAgggcttacaaacattggccgcaaa Rev: gcgcgacattccgaagaa
RNAseP primers	Fwd: gaaatTAATACGACTCACTATAgggagatttggacctgcgagcg Rev: gtgagcggctgtctccacaa
N1 gRNA	GAUUUAGACUACCCCAAAAACGAAGGGGACUAAAACaggguccacca aacguaaugcggggugc
N2 gRNA	GAUUUAGACUACCCCAAAAACGAAGGGGACUAAAACgcugaagcgcu gggggcaaauugugcaa
RNAseP gRNA	GAUUUAGACUACCCCAAAAACGAAGGGGACUAAAACguccgcgcagagc cuucaggucagaacc

CREST Fluorescent Cleavage reporter	6-FAM (Fluorescein) – (U)14 – BHQ (Black hole quencher)

Analyses

Correlations between N1 and N2 and between CREST and Taqman assays were calculated using the Pearson correlation coefficient, assuming data are from a bivariate normal distribution, using the R function cor.test(). Percent positive rates (shown in figure 4) were fit using a logistic growth model where $P_{current} = \frac{KP}{P+(K-P)e^{-rt}}$, with K = 100%, P = 0.03, and r fit by minimizing the error found to be r = 0.101.

Results

To obtain insights on the prevalence of SARS-CoV-2 in our local community, we enrolled 1,808 healthy volunteers in a surveillance study. All participants were asymptomatic for COVID-19 at the time of sample collection. Among the participants, 1,805 reported affiliation with the University of California Santa Barbara (UCSB), and 1,306 (72.2%) were undergraduate and graduate students (Sup. Fig. 1A). This population reflects the composition of the UCSB community which has 26,134 enrolled students (82%) and 5,668 faculty members and staff (18%) (Sup. Fig. 1A).

We acquired self-collected OP swabs from the participants over two time periods, from May 28 to June 11 (Cohort 1), and from June 23 to July 2 (Cohort 2) (Fig. 1A). Over 70% of the subjects in both cohorts self-identified as UCSB students (71% cohort 1; 73% cohort 2) (Fig. 1B), 45-47% were male, 52-54% were female (Fig. 1C), and 67% of all participants reported the UCSB neighboring communities of Goleta and Isla Vista as their place of residence (Sup. Fig. 1B). The average age of our study population was 28.3 and 26.6 years old for cohort 1 and 2 respectively, with a minimum age of 18 years old and a maximum of 73-75 years old (Fig 1D and Sup. Fig. 1C).

We used two assays to detect SARS-CoV-2 genomes in the collected OP swab samples: a CRISPR-based method we recently developed at UCSB known as CREST[23], and the RT-qPCR test recommended by the CDC[24] (Sup. Fig. 2). Both methods detect the same two sites in the nucleocapsid gene, N1 and N2, and one site in the host RNase P transcript, which ensured consistency in our analyses. Samples were processed in-house with a turnaround time that ranged from 12-30 hours from the moment of collection. All samples collected in cohort 1 (n=732) were negative by both tests (Fig. 2A, C). In stark contrast, we detected eight positive samples by CREST and nine by RT-qPCR in cohort 2 (n= 1,076) (Fig. 2A, C). We found a good correlation in detecting the nucleocapsid gene using the N1 and N2 primers (RT-qPCR, Pearson correlation coefficient r = 0.566, Fig 2B) and probes (CREST, Pearson correlation coefficient r = 0.872, Fig. 2D). The average age of the positive subjects was 21.7 years old (19-30 years of age), all self-identified as UCSB students (Sup. Table 1). Of the nine positive samples detected by RT-qPCR, eight were independently confirmed by a CLIA-certified laboratory test and the results were reported to the participants and the SBPHD (Fig. 1E). One sample was positive by RT-qPCR at the threshold of detection, which reflects a low viral copy number (estimated between 38-400 copies/µL, Sup. Table 1, Sup. Table 2). The same sample tested negative by both CREST and CLIA-confirmation. With this single possible exception, RT-qPCR and CREST results had an excellent correlation (Pearson correlation coefficient N1 r= 0.584, N2 r = 0.811) (Sup. Fig. 3).

To estimate the viral load in the asymptomatic subjects confirmed as positive, we calculated the genome equivalents per µL based on the Cq values for N1 and N2 from the RT-qPCR assay, using linear regression on a standard curve ranging from 10^0 to 10^6 gene copies/uL. Our study subjects' viral load ranged from 286 to 510,000 copies/µL (Sup. Table 2). These viral load levels were not significantly different from those detected in a control set of de-identified nasopharyngeal (NP) swab samples obtained from symptomatic patients in the local community and provided to us by our collaborators at the Santa Barbara County Public Health Department SBPHD ($p = 0.95$ for N1, $p = 0.497$ for N2, Mann-Whitney test) (Sup. Table 2, Fig. 3). Notably, the quality of the self-collected specimens using OP swabs was not significantly different from those collected using NP swabs (positive and negative controls), as measured by the detection of RNase P transcripts ($p = 0.63$, Kruskal-Wallis test) (Fig. 3).

Next, we calculated the prevalence of SARS-CoV-2 in our study population using the confirmed cases. The prevalence of cohort 1 was 0% while that of cohort 2 was 0.74%. The daily incidence for the latter ranged from 0 to 1.65% (Fig. 4, Sup. Table 3). The change in prevalence between cohorts was statistically significant ($p = 0.013$, Fisher exact test). The prevalence dynamics in our study population reflect the increase in COVID-19 cases diagnosed in Goleta and Isla Vista communities, where 67% of all the samples in our study were collected (Fig .4). The increase in the number of infections detected in our study—and those in Santa Barbara County—coincided with the implementation of the stage three of the California re-opening plan in Santa Barbara County (https://covid19.ca.gov/roadmap/) (Fig. 4, Sup. Fig. 4).

Discussion

As the COVID-19 pandemic ravages the US and the world, it is necessary to increase our understanding of virus transmission dynamics to facilitate the development and implementation of effective mitigation measures. An essential, and until recently overlooked, aspect of the epidemiology of COVID-19 is the contribution of asymptomatic and presymptomatic individuals to the spread of disease. Recent studies indicate that asymptomatic subjects may represent up to 45% of all diagnosed COVID-19 cases[19,26,27]. This large reservoir population can serve as a vector, kindling for new outbreaks. Therefore, early detection of infection in individuals with mild or absent COVID-19 symptoms is vital to prevent covert outbreaks. The potential of stealth transmission is particularly significant for university communities where dormitories, off-campus residences, and social spaces with high occupation densities favor the rapid transmission of respiratory diseases[6].

With the aforementioned considerations in mind, we evaluated the prevalence of SARS-CoV-2 in asymptomatic persons who are part of the UCSB population, including students, faculty, and staff. We procured supervised self-collected OP swabs from all participants, which minimized the risk of exposure for our health care personnel, and maximized sample acquisition efficiency and compliance with self-collection of OP swabs, as outlined in our protocols. Our data support that self-sampling by OP swab is dependable, and thus provides an alternative method for unsupervised or remotely supervised sample acquisition outside of a healthcare setting. OP and other methods of self-sampling could enable sample processing by mail, which can greatly enhance testing coverage[28,29]. Another advantage of self-collection is that the person can control the swabbing and stop if they experience extreme discomfort. Our study participants reported no pain, nausea, or vomiting induced from the collection, which indicates that OP swab self-collection is less demanding on personnel and on patients. Even though OP swabs have been reported to have a lower detection rate and diminished sensitivity than NP swabs, we found that the viral loads we observed in asymptomatic subjects (ranging from a few hundred to several hundred

thousand genome equivalents/μL) were similar to those found in NP samples from symptomatic and previously diagnosed individuals[30]. Thus, our self-sampling protocol for OP swabs offers sensitivity that is on-par with that of NP swabs with the added benefit of ease of sample collection. As such, our analyses provide proof-of-concept for the use of OP swab self-sampling in viral surveillance studies.

OP swab samples allowed us to compare the efficacy and sensitivity of two alternative SARS-CoV-2 detection protocols. The first one, CREST, is our recently developed CRISPR-based strategy, which uses PCR amplification and Cas13 for the detection of viral genomes with a simple binary outcome. This is the first time that a CRISPR-based method is used for extensive SARS-CoV-2 surveillance in an asymptomatic population. The second method we used is the conventional, and CDC-approved RT-qPCR assay, which is considered the "gold standard". Our results show that CREST is as efficient at detecting infections in asymptomatic subjects as RT-qPCR, with the added benefit of enabling a precise, easy to interpret, and dependable binary readout. This is not the case for RT-qPCR, which requires highly-trained personnel for the interpretation of non-binary data. CREST showed perfect concordance with the confirmation of positive cases using diagnostic tests in a CLIA certified laboratory (Pacific Diagnostics Laboratory), further attesting to its robustness. Because we designed CREST to be a low-cost and accessible method, it offers a much-sought alternative for communities where access to testing is difficult. In addition, CREST is scalable, enabling high throughput testing, and it uses laboratory generated or off-the-shelf commercially available reagents, thus eliminating the restriction of limiting supply chains. For these reasons, we surmise CREST can offer a solution for places where access to professional laboratories is restrictive and instances in which high volume of repetitive sampling is necessary, including the university setting.

A main challenge for university communities is the potential for covert infections promoted by social and academic gatherings, which are unavoidable in the context of a vibrant university campus. Recent evidence indicates that asymptomatic and presymptomatic individuals can unknowingly transmit the virus and thus can inadvertently fuel covert outbreaks[19,26,27]. Thus, the early detection of asymptomatic infections, particularly those with high SARS-CoV-2 loads like the ones detected in our analyses, which may underlie super-spreader events, is vital for the mitigation of viral transmission. Moreover, the early identification of these individuals allows containment and contact tracing measures that could guide university directives to make decisions regarding the opening of campuses across the country. This information is essential to ensure the continuity of superior education.

One of our most striking and significant observations is the difference in SARS-CoV-2 prevalence between the two cohorts we analyzed. While we did not detect any SARS-CoV-2 infections in the 732 people tested in May/June, approximately one month later, we demonstrated a substantial shift in prevalence, with eight confirmed cases among 1,076 people surveyed. This significant change in the transmission dynamics coincided with the release of community restrictions and increased public and social interactions due to the implementation of stage three of the California re-opening plan in Santa Barbara County. The increase in prevalence was exclusive to young and asymptomatic individuals (average age 21.7 years old, range 19-30 years old) who may not otherwise have accessed COVID-19 testing. Individuals in this age group are likely to be socially active, which highlights how easily covert infections could result in flare-ups. Our surveillance program detected the initial wave from a local outbreak and coincided with rising case counts in the Goleta and Isla Vista localities, as well as in the Santa Barbara County and the State of California.

Overall, our study provides strong evidence supporting the use of self-collected OP swabs and CRISPR- and PCR-based assays as feasible, rapid and dependable tools for the surveillance of SARS-CoV-2 in asymptomatic individuals. The perfect concordance between gold standard testing (using NP swabs and RT-qPCR) and our strategy of using OP swabs and CREST substantiates the feasibility of using simpler, equally robust approaches for high-volume, recurrent testing, which is desirable in a university setting. Monitoring the population to detect COVID-19 cases before they lead to outbreaks could constitute the paramount mitigation approach within large campus communities and others facing similar challenges.

Acknowledgements

We thank the UC Santa Barbara Office of Research for their generous support. We thank the UCSB Student Health Service personnel who helped establish the pre-analytical protocols and collect the samples. We thank Laura Isaac, Erin Ross and Catelynn Kenner for their guidance on the IRB protocols. We thank all the participants of our study. Finally, we thank all essential workers for keeping society running. Without them this work would have never happened.

References

1. Ferguson, N. M. *et al.* Impact of non-pharmaceutical interventions (NPIs) to reduce COVID-19 mortality and healthcare demand. *Imperial.Ac.Uk* 3–20 (2020). doi:10.25561/77482
2. Chang, S. L., Harding, N., Zachreson, C., Cliff, O. M. & Prokopenko, M. Modelling transmission and control of the COVID-19 pandemic in Australia. *arXiv* 1–31 (2020).
3. Koo, J. R. *et al.* Interventions to mitigate early spread of SARS-CoV-2 in Singapore: a modelling study. *Lancet. Infect. Dis.* **20**, 678–688 (2020).
4. CDC. Demographic Trends of COVID-19 cases and deaths in the US reported to CDC. (2020). Available at: https://www.cdc.gov/covid-data-tracker/#demographics.
5. National Center for Education Statistics. Undergraduate Enrollment. *Cond. Educ. 2020* (2020).
6. Kak, V. Infections in confined spaces: cruise ships, military barracks, and college dormitories. *Infect. Dis. Clin. North Am.* **21**, 773–84, ix–x (2007).
7. Dengler, R. Why so many college students are coming down with the mumps. *Science* (2018). Available at: https://www.sciencemag.org/news/2018/03/why-so-many-college-students-are-coming-down-mumps.
8. Hersh, B. S. *et al.* A measles outbreak at a college with a prematriculation immunization requirement. *Am. J. Public Health* **81**, 360–364 (1991).
9. Uchida, M., Tsukahara, T., Kaneko, M., Washizuka, S. & Kawa, S. How the H1N1 influenza epidemic spread among university students in Japan: experience from Shinshu University. *Am. J. Infect. Control* **40**, 218–220 (2012).
10. Guh, A. *et al.* Transmission of 2009 pandemic influenza A (H1N1) at a Public University--Delaware, April-May 2009. *Clin. Infect. Dis. an Off. Publ. Infect. Dis. Soc. Am.* **52 Suppl 1**, S131-7 (2011).
11. Asadi, S. *et al.* Aerosol emission and superemission during human speech increase with voice loudness. *Sci. Rep.* **9**, 2348 (2019).
12. Tsuang, W. M., Bailar, J. C. & Englund, J. A. Influenza-like symptoms in the college dormitory environment: a survey taken during the 1999-2000 influenza season. *J. Environ. Health* **66**, 39-42,44 (2004).
13. Buonanno, G., Morawska, L. & Stabile, L. Quantitative assessment of the risk of airborne transmission of SARS-CoV-2 infection: prospective and retrospective applications.

medRxiv 2020.06.01.20118984 (2020). doi:10.1101/2020.06.01.20118984
14. Qian, G. *et al.* COVID-19 Transmission Within a Family Cluster by Presymptomatic Carriers in China. *Clin. Infect. Dis. an Off. Publ. Infect. Dis. Soc. Am.* **71**, 861–862 (2020).
15. Hu, Z. *et al.* Clinical characteristics of 24 asymptomatic infections with COVID-19 screened among close contacts in Nanjing, China. *Sci. China Life Sci.* (2020). doi:10.1007/s11427-020-1661-4
16. Bai, Y. *et al.* Presumed Asymptomatic Carrier Transmission of COVID-19. *JAMA* **323**, 1406–1407 (2020).
17. Rothe, C. *et al.* Transmission of 2019-nCoV Infection from an Asymptomatic Contact in Germany. *N. Engl. J. Med.* **382**, 970–971 (2020).
18. Yu, P., Zhu, J., Zhang, Z. & Han, Y. A Familial Cluster of Infection Associated With the 2019 Novel Coronavirus Indicating Possible Person-to-Person Transmission During the Incubation Period. *J. Infect. Dis.* **221**, 1757–1761 (2020).
19. Lennon, N. J. *et al.* Comparison of viral levels in individuals with or without symptoms at time of COVID-19 testing among 32,480 residents and staff of nursing homes and assisted living facilities in Massachusetts. *medRxiv* 2020.07.20.20157792 (2020). doi:10.1101/2020.07.20.20157792
20. Arons, M. M. *et al.* Presymptomatic SARS-CoV-2 Infections and Transmission in a Skilled Nursing Facility. *N. Engl. J. Med.* **382**, 2081–2090 (2020).
21. He, X. *et al.* Temporal dynamics in viral shedding and transmissibility of COVID-19. *Nat. Med.* (2020). doi:10.1038/s41591-020-0869-5
22. Paltiel, A. D., Zheng, A. & Walensky, R. P. Assessment of SARS-CoV-2 Screening Strategies to Permit the Safe Reopening of College Campuses in the United States. *JAMA Netw. Open* **3**, e2016818–e2016818 (2020).
23. Rauch, J. N. *et al.* A Scalable, Easy-to-Deploy, Protocol for Cas13-Based Detection of SARS-CoV-2 Genetic Material. *bioRxiv* 2020.04.20.052159 (2020). doi:10.1101/2020.04.20.052159
24. CDC. CDC 2019-Novel Coronavirus (2019-nCoV) Real-Time RT-PCR Diagnostic Panel. (2020).
25. CDC. Real-Time RT-PCR Diagnostic Panel For Emergency Use Only Instructions for Use 1000 reactions For In-vitro Diagnostic (IVD) Use Rx Only. (2020).
26. Lavezzo, E. *et al.* Suppression of a SARS-CoV-2 outbreak in the Italian municipality of Vo'. *Nature* (2020). doi:10.1038/s41586-020-2488-1
27. Mizumoto, K., Kagaya, K., Zarebski, A. & Chowell, G. Estimating the asymptomatic proportion of coronavirus disease 2019 (COVID-19) cases on board the Diamond Princess cruise ship, Yokohama, Japan, 2020. *Eurosurveillance* **25**, (2020).
28. McCulloch, D. J. *et al.* Comparison of Unsupervised Home Self-collected Midnasal Swabs With Clinician-Collected Nasopharyngeal Swabs for Detection of SARS-CoV-2 Infection. *JAMA Netw. Open* **3**, e2016382–e2016382 (2020).
29. Altamirano, J. *et al.* Assessment of Sensitivity and Specificity of Patient-Collected Lower Nasal Specimens for Severe Acute Respiratory Syndrome Coronavirus 2 Testing. *JAMA Netw. Open* **3**, e2012005–e2012005 (2020).
30. Wang, H. *et al.* Nasopharyngeal Swabs Are More Sensitive Than Oropharyngeal Swabs for COVID-19 Diagnosis and Monitoring the SARS-CoV-2 Load . *Frontiers in Medicine* **7**, 334 (2020).

Figures and Figure Legends

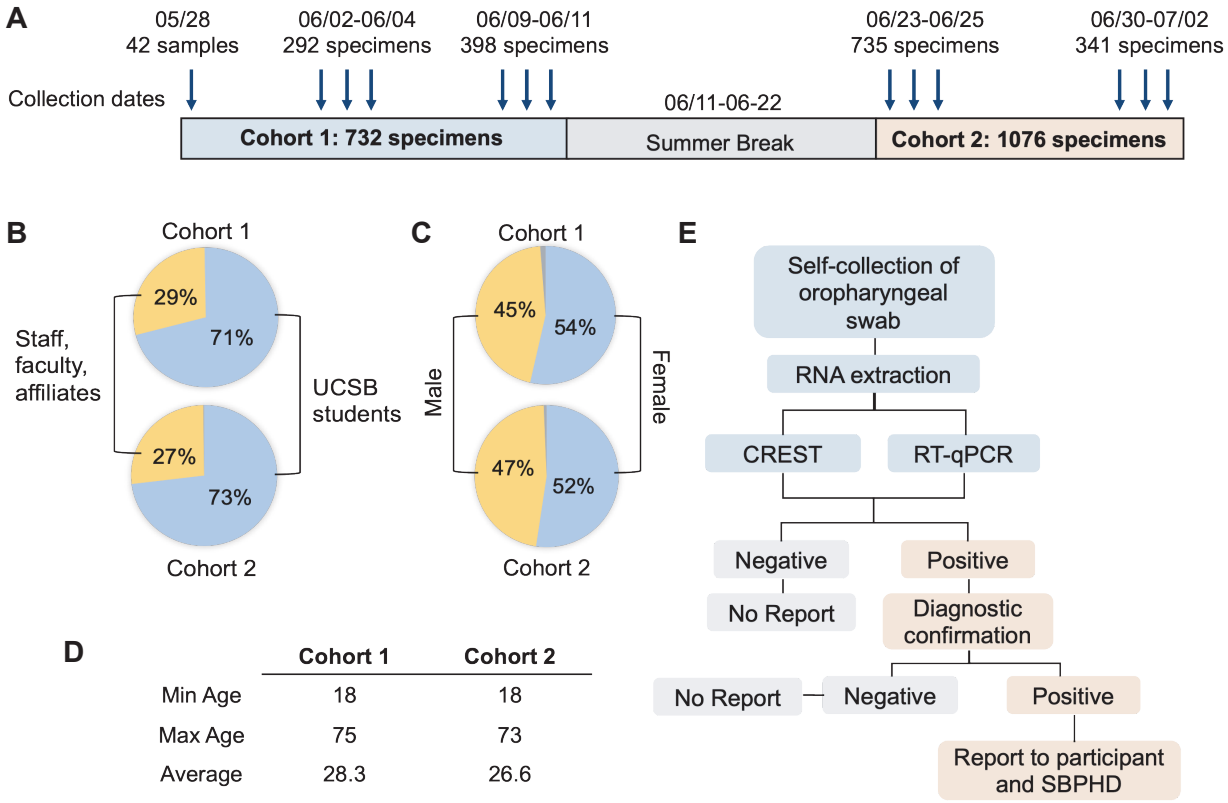

D

	Cohort 1	Cohort 2
Min Age	18	18
Max Age	75	73
Average	28.3	26.6
Median	23	22

Figure 1. Description of the study and population demographics. (A) 1,808 persons were recruited in two cohorts during the months of May, June and July of 2020. The arrows indicate the days of sample collection. Samples were not collected during the UCSB summer break from June 11 to June 22. (B, C, D). UCSB affiliation, gender and age of study participants. (E) Flow chart of specimen handling (SBPHD Santa Barbara Public Health Department). Only positive results, confirmed in a CLIA laboratory with diagnostic testing, were reported to the participants and the Santa Barbara Public Health Department (SBPHD).

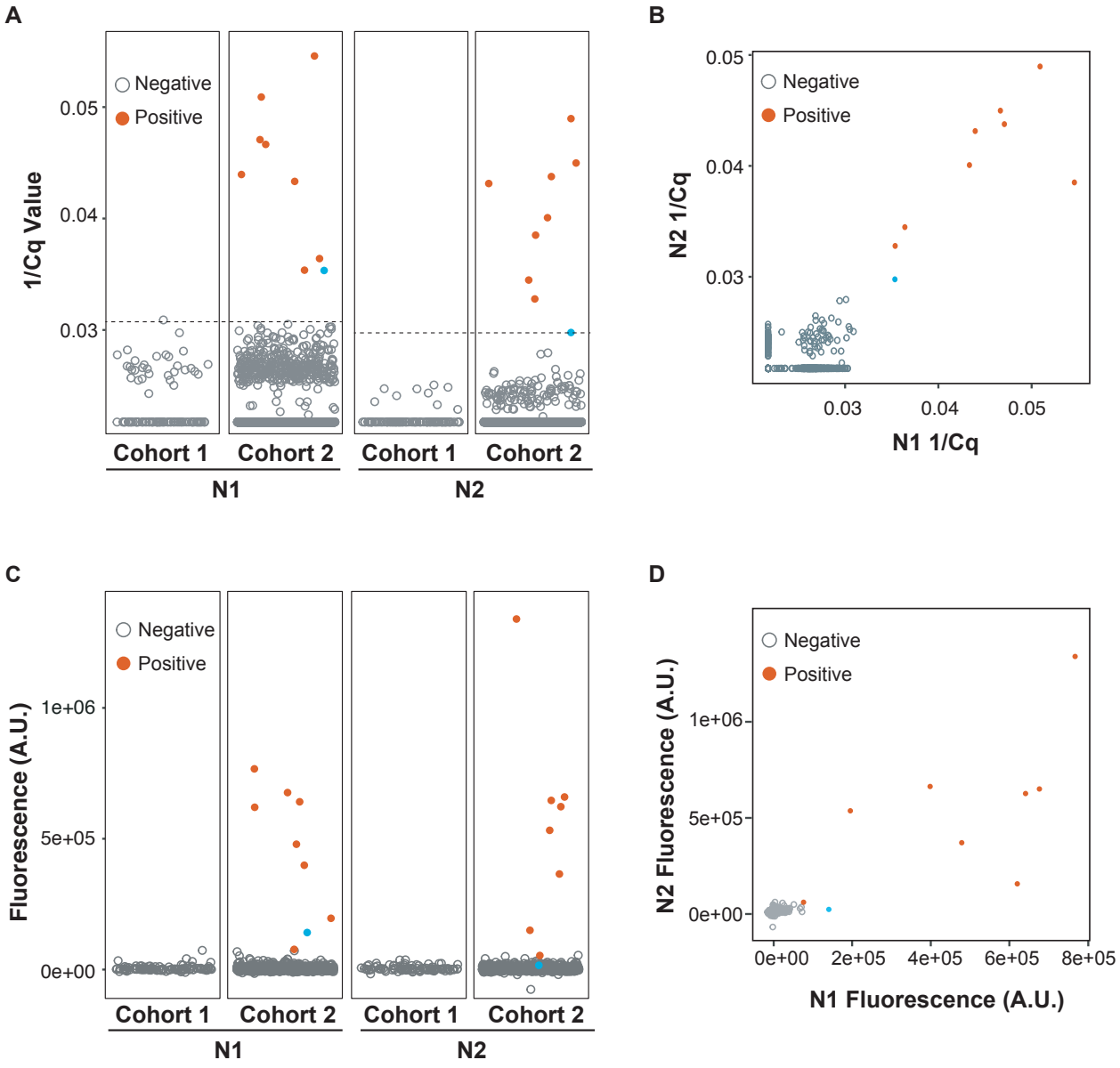

Figure 2. Detection of positive samples by RT-qPCR and CREST. (A) Distribution of the 1/Cq values by cohort, and (B) correlation of N1 and N2 signal detected by RT-qPCR. (C) Distribution of the fluorescence values by cohort, and (D) correlation of N1 and N2 signal by CREST. Grey open dots indicate negative samples, solid red dots indicate positive samples. The blue dot indicates one sample that was detected by RT-qPCR, but not confirmed by CREST or in a CLIA laboratory test. (Note the low level of N2 by CREST for this sample). Dashed line in panel A indicates limit of detection for RT-qPCR (N1 1/Cq 0.0306, N2 1/Cq 0.029).

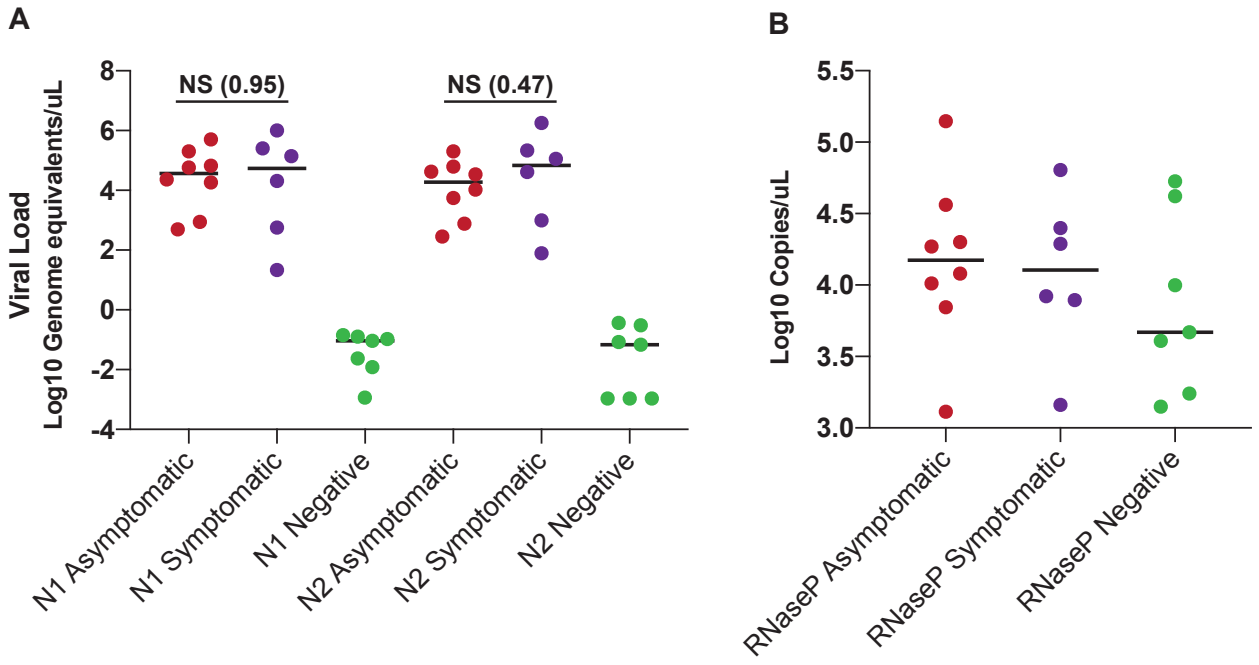

Figure 3. Viral loads in asymptomatic and confirmed positive individuals. Viral loads expressed as genome equivalents/μL (A), and RNase P copies (B) were calculated as the genome equivalents per μL using the RT-qPCR data from N1 or N2 from asymptomatic participants in this study (red, N = 8), or confirmed positive (purple, N = 6) and negative patients (green, N = 7). (A) Median, solid line. NS: p = 0.95 for N1, p = 0.497 for N2 Mann-Whitney test. (B) Median, solid line. NS: p = 0.63 for RNase P Kruskal-Wallis test.

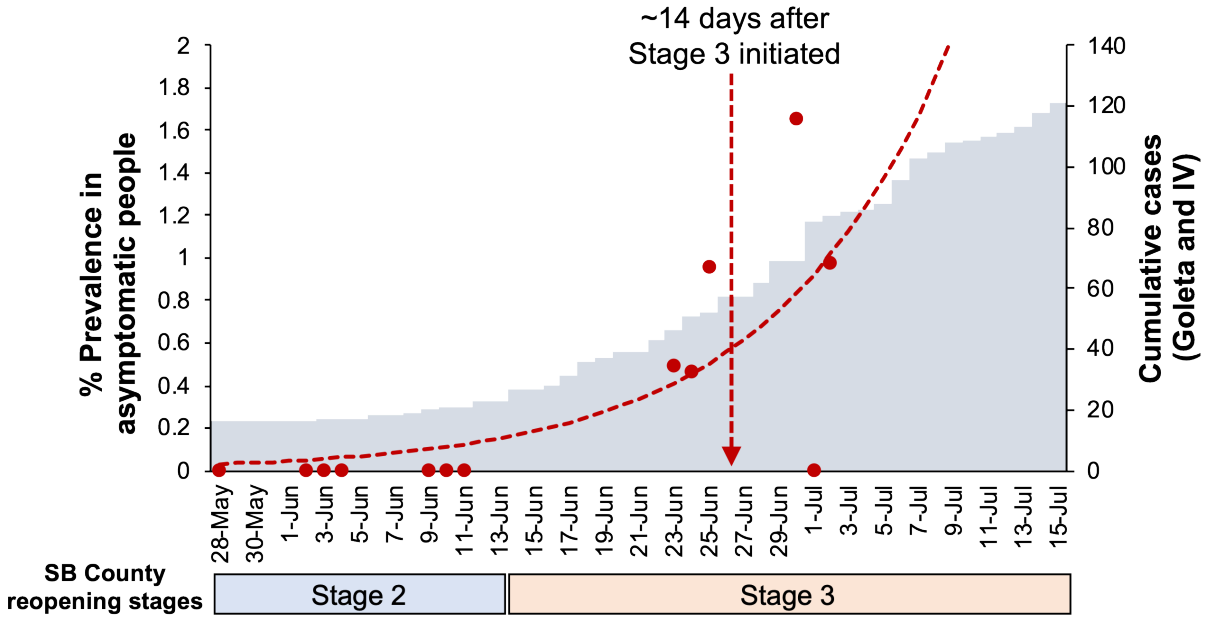

Figure 4. Dynamics of SARS-CoV-2 prevalence in the study population. The daily viral prevalence was calculated as a % of positive cases (red dots). The trendline indicated by the red dotted line was calculated by finding the *r* in a logistic growth model that minimized the error while fixing the % prevalence at May 28th to 0.03%. The daily cumulative number of cases in Goleta and Isla Vista, based on official data from the SBPHD, are shown as grey bars. The timing of the stage two and three of the California re-opening plan in Santa Barbara county are indicated below the graph.

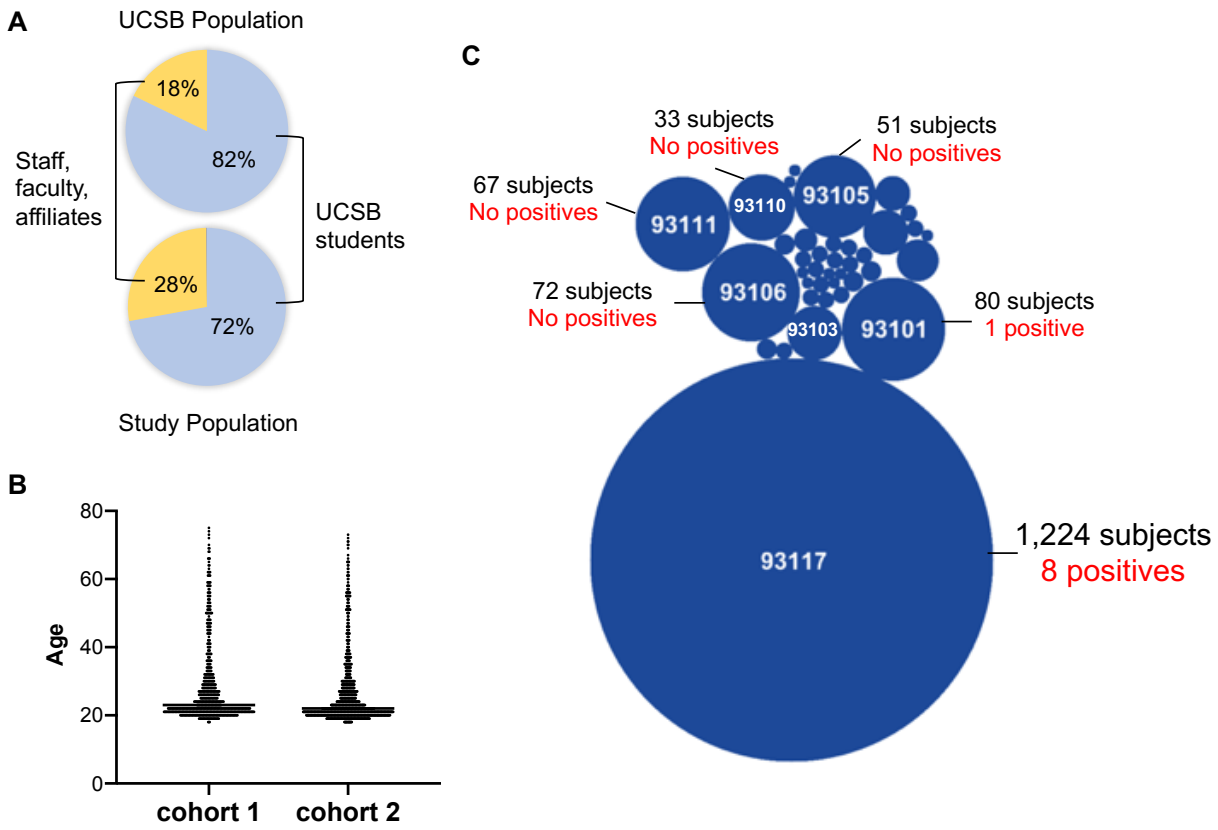

Supplementary Figure 1. Study population demographics. (A) Affiliations of the UCSB population. (B) Distribution of zip codes reported by the participants. The size of the bubble reflects the size of the population from that zip code. (C) Distribution of the age of participants by cohort.

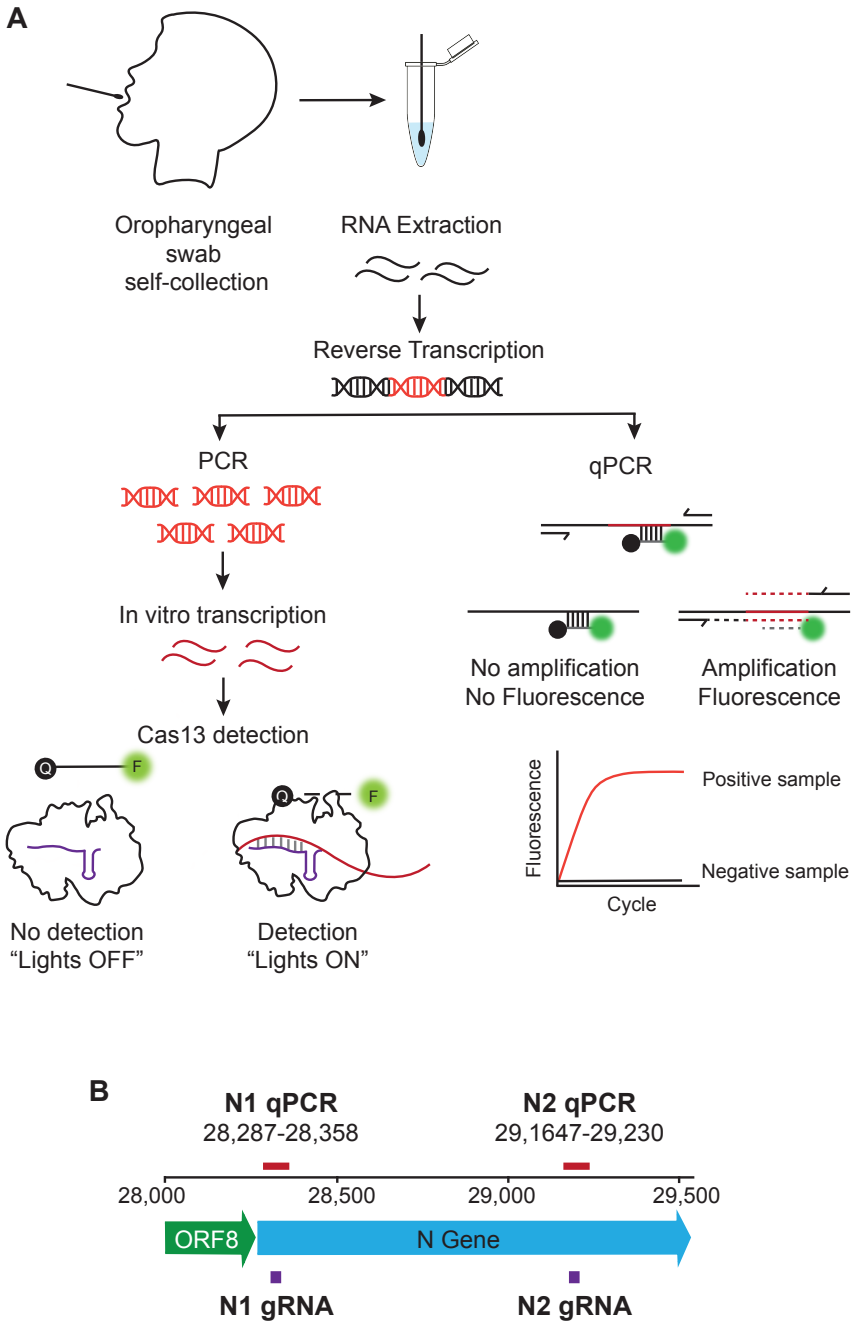

Supplemental Figure 2. Overview of CREST and RT-qPCR protocols. (A) OP swabs were self-collected by participants and RNA was isolated from the samples. For CREST, RNA was reversed transcribed, and the resulting DNA was amplified by polymerase chain reaction (PCR) using primers for the N1, N2 and RNAse P target regions (see panel B). The amplified region of interest was transcribed *in vitro* and used as the template for detection by Cas13. The activation of Cas13 following target recognition by the guide RNA (gRNA) was measured using a fluorescent poly-U cleavage reporter. For qPCR, the RNA was reverse transcribed and detected by real time amplification. (B) SARS-CoV-2 genome regions targeted in this study.

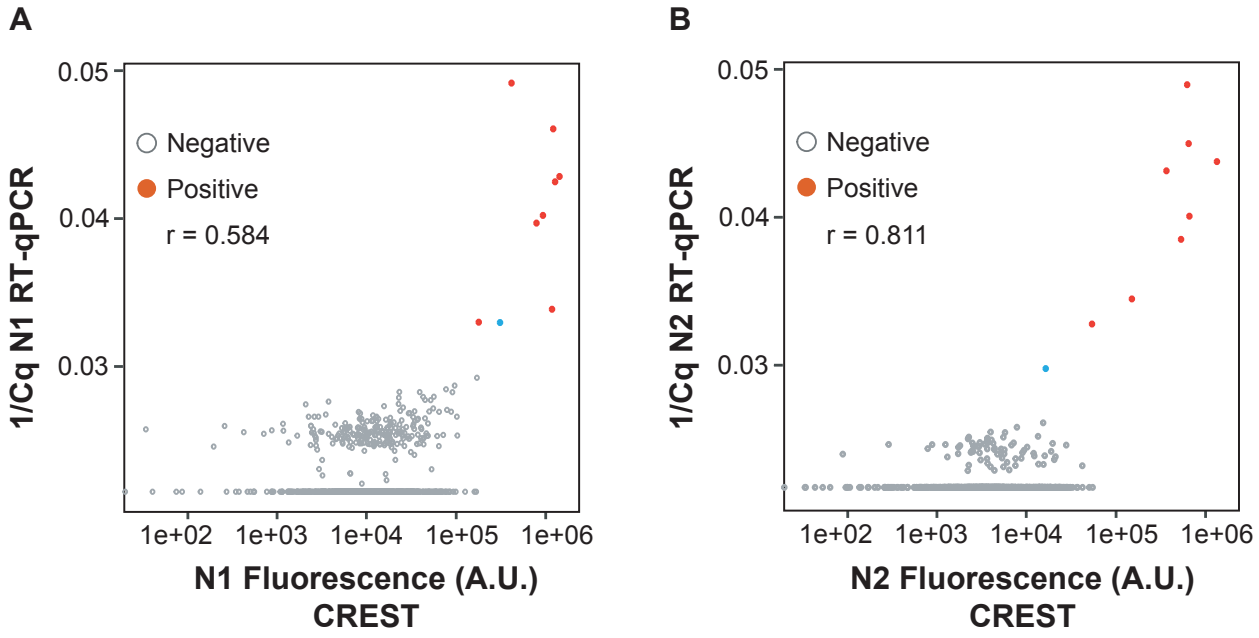

Supplementary Figure 3. Correlation between RT-qPCR and CREST detection of positive and negative samples. Correlation of the signal detected for N1 (A) or N2 (B) in RT-qPCR and CREST. Grey open dots indicate negative samples, solid red dots indicate positive samples. The blue dot indicates one sample that was detected by RT-qPCR, but not confirmed by CREST or in a CLIA laboratory test. Pearson correlation coefficient N1 r = 0.584, N2 r = 0.811.

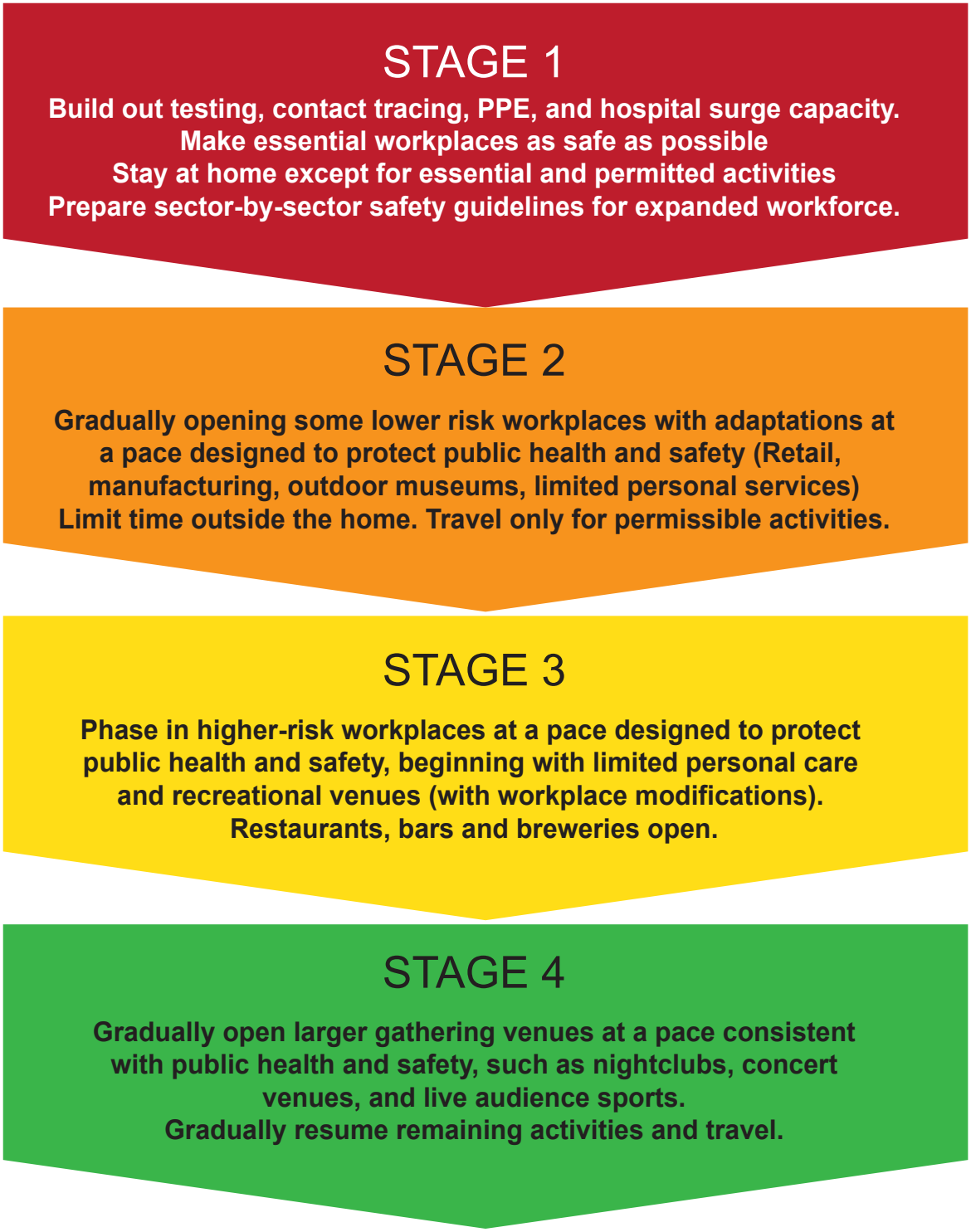

Supplementary Figure 4. Description of the California re-opening plan stages. Our study took place during the transition between stage 2 (Low-risk workplaces) and stage 3 (higher-risk workplaces).

			CREST (Fluorescence)			RT-qPCR (Cq)		
Sample	**Date of collection**	**Age**	**N1**	**N2**	**RNAseP**	**N1**	**N2**	**RNAse P**
1	6/23/20	20	767040	1339679	678959	21	23	28
2	6/24/20	22	620196	150156	730279	27	29	28
3	6/25/20	20	676364	646462	629386	21	22	23
4	6/25/20	20	141479	16355	613756	28	34	26
5	6/25/20	21	641187	622513	458237	20	20	28
6	6/25/20	23	398685	659525	345808	23	25	31
7	6/30/20	21	196032	532165	470316	18	26	29
8	6/30/20	30	479062	365208	710805	23	23	27
9	7/2/20	19	77259	53825	450471	28	31	25
Neg. Cont.	N/A	N/A	7741	5980	5980	43	43	43
Pos. Cont.	N/A	N/A	243665	441170	371064	11	11	18

Supplementary Table 1. Age of participants, CREST fluorescence signal and RT-qPCR Cq values for each of the positive samples detected in the study. The negative control is the average of signal for all no template sample. The positive control is the average signal for all samples where the in vitro transcribed template was used.

Sample	Date of collection	Viral load N1 (gen. equ./µL)	Viral load N2 (gen. equ./µL)
1	6/23/20	500	286
2	6/24/20	510000	5500
3	6/25/20	23000	34000
4	6/25/20	18600	10600
5	6/25/20	58500	62700
6	6/25/20	488	38
7	6/30/20	204000	204000
8	6/30/20	871	760
9	7/2/20	67000	42000
Pos. Cont. 1	N/A	1006971	1781555
Pos. Cont. 2	N/A	139311	112919
Pos. Cont. 3	N/A	254744	214151
Pos. Cont. 4	N/A	571	989
Pos. Cont. 5	N/A	20866	41588
Pos. Cont. 6	N/A	21	79
Neg. Cont. 1	N/A	0.107	0.001
Neg. Cont. 2	N/A	0.024	0.068
Neg. Cont. 3	N/A	0.127	0.368
Neg. Cont. 4	N/A	0.001	0.302
Neg. Cont. 5	N/A	0.093	0.084
Neg. Cont. 6	N/A	0.012	0.001
Neg. Cont. 7	N/A	0.142	0.001

Supplementary Table 2. Viral load (genome equivalents/µL), calculated for the positive samples in this study, and confirmed positive and negative samples from the community of Santa Barbara County.

Collection day	Total Samples	Positive Cases	% Prevalence
28-May	41	0	0.000
2-Jun	98	0	0.000
3-Jun	86	0	0.000
4-Jun	108	0	0.000
9-Jun	123	0	0.000
10-Jun	134	0	0.000
11-Jun	141	0	0.000
23-Jun	203	1	0.493
24-Jun	216	1	0.463
25-Jun	314	3	0.955
30-Jun	121	2	1.653
1-Jul	115	0	0.000
2-Jul	102	1	0.980

Supplementary Table 3. Viral prevalence (% of cases per day) calculated for each collection day in cohorts 1 and 2 in the study. The prevalence varied from 0%-1.653% daily.