The impact of the COVID-19 pandemic on rabies reemergence in Latin America: the case of Arequipa, Peru

Brinkley Raynor[1,2], Elvis W. Díaz[3], Julianna Shinnick[2], Edith Zegarra[4], Ynes Monroy[4], Claudia Mena[5], Ricardo Castillo-Neyra[2,3]

1. School of Veterinary Medicine, University of Pennsylvania, Philadelphia, Pennsylvania 19104, United States of America
2. Department of Biostatistics, Epidemiology & Informatics, Perelman School of Medicine at University of Pennsylvania, Philadelphia, Pennsylvania 19104, United States of America
3. Zoonotic Disease Research Lab, One Health Unit, School of Public Health and Administration, Universidad Peruana Cayetano Heredia, Lima 15102, Peru
4. Gerencia Regional de Salud de Arequipa, Ministerio de Salud, Arequipa 04002, Peru
5. Red de Salud Arequipa Caylloma, Ministerio de Salud, Arequipa 04001, Peru

Abstract

Over the past decades, there has been tremendous progress towards eliminating canine rabies in Latin America. Major components of rabies prevention programs in Latin America leading to these successes have been constant and intense surveillance for rabid dogs and uninterrupted yearly mass dog vaccination campaigns. However, vital measures to control COVID-19 in Latin America have had the negative trade-off of jeopardizing these rabies elimination and prevention activities. In this paper, we aimed to assess the effect of interrupting canine rabies surveillance and mass dog vaccination campaigns on rabies trends. We built a deterministic compartment model of dog rabies dynamics parameterized for conditions found in Arequipa, Peru, where there is an ongoing dog rabies epidemic. Our model suggests that a decrease in canine vaccination coverage as well as decreased surveillance leading to an increased length of survival of infected dogs could lead to a sharp rise in canine rabies and, subsequently, human rabies risk. We examined our results over the best estimate of the basic reproductive number in Arequipa (R_0 = 1.44) and a range of plausible values for R_0 (1.36 - 2). The rising trend was consistent. It is very possible that COVID-19 will continue to challenge our public health departments in the short- and medium-term. Innovative strategies to conduct dog vaccination and rabies surveillance during these trying times should be considered to safeguard the achievements made in Latin America towards the elimination of dog-mediated human rabies.

Keywords: COVID-19, mass vaccination, mathematical model, One Health, rabies, SARS-CoV-2, zoonoses.

Resumen *(Abstract in Spanish)*

En las últimas décadas ha habido un tremendo progreso hacia la eliminación de la rabia canina en América Latina. Los principales componentes de los programas de prevención de la rabia en América Latina que condujeron a estos éxitos han sido la vigilancia constante e intensa de los perros con rabia y las campañas anuales de vacunación masiva ininterrumpida. Sin embargo, las medidas esenciales para controlar el COVID-19 en América Latina han tenido el balance negativo de poner en peligro estas actividades de prevención y eliminación de rabia. En este artículo, nuestro objetivo fue evaluar el efecto que la interrupción de la vigilancia de la rabia canina y las campañas de vacunación masiva de perros tendría en las tendencias de la rabia. Modelamos la dinámica de la rabia canina mediante un modelo determinístico de comportamientos parametrizado para las condiciones que se encuentran en Arequipa, Perú, donde hay una epidemia de rabia canina en curso. Nuestro modelo sugiere que una disminución en la cobertura de vacunación canina, así como una disminución en la vigilancia (que llevaría a una mayor supervivencia de los perros infectados), podría llevar a un aumento súbito de rabia canina y, seguidamente, del riesgo de rabia humana. Examinamos nuestros resultados sobre la mejor estimación del número reproductivo básico en Arequipa (R_0 = 1.44) y un rango de valores plausibles para R_0 (1.36 - 2). La tendencia al alza fue consistente. Es muy posible que el COVID-19 continúe desafiando a nuestros departamentos de salud pública a corto y mediano plazo. Por lo tanto, deben considerarse estrategias innovadoras para llevar a cabo la vacunación de perros y la vigilancia de la rabia durante estos tiempos difíciles para salvaguardar los logros alcanzados en América Latina hacia la eliminación de la rabia humana mediada por perros.

Palabras Clave: COVID-19, vacunación masiva, modelo matemático, Una Salud, rabia, SARS-CoV-2, zoonosis.

Introduction

During the last decades, enormous progress has been achieved towards the elimination of canine rabies in the Americas (Velasco-Villa et al., 2017; Marco A.N. Vigilato et al., 2013; Marco Antonio Natal Vigilato et al., 2013). By 2019, health authorities in the Americas felt that Latin America was closer than ever to achieving the elimination of human deaths by rabies. The Pan American Health Organization (PAHO) announced on the eve of World Rabies Day – 28 September that only five human cases were reported in the region in the previous 12 months (Reyes, 2019). The number of people dying from rabies reduced by more than 30 fold in 25 years (Taylor et al., 2013). This reduction in human cases followed a drastic reduction of reported rabid dogs in Latin America from 15,686 in 1982 to 1,131 in 2003 (Taylor et al., 2013). Both achievements were due mainly to a coordinated regional plan that involved multi-pronged strategies and continuous activities conducted by national governments and local communities (Marco Antonio Natal Vigilato et al., 2013). The successes of this regional endeavor have continued until recent years (Carvalho et al., 2018). The COVID-19 pandemic caused by the SARS-CoV-2 coronavirus has disrupted these strategies and activities in Latin America and could jeopardize the elimination prospects in the whole region.

Among the different strategies to prevent human rabies around the world, the most effective is mass dog vaccination (Franka et al., 2013; Lavan et al., 2017; Zinsstag et al., 2011). In most Latin American countries, the Ministries of Health organize annual or biannual mass canine rabies vaccination campaigns in areas affected and unaffected by canine rabies (Marco Antonio Natal Vigilato et al., 2013). During the few days these campaigns are held every year, a massive movement of people is required: many vaccination teams are deployed to salient locations all over cities to set up vaccination tents, many other vaccination teams visit houses door-to-door in remote or inaccessible areas, health promotion workers use megaphones to advertise the campaign on foot or from open trucks, and most importantly, all dog owners are expected to leave their houses and take their dogs to the vaccination points (Castillo-Neyra, Brown, et al., 2017; Marco Antonio Natal Vigilato et al., 2013). Risk of SARS-CoV-2 transmission and sequential efforts to minimize that risk are huge barriers for implementation of mass dog vaccination campaigns.

Even though the most cost-efficient and high impact intervention to prevent, control, and eliminate canine rabies is mass dog vaccination (Lavan et al., 2017; Zinsstag et al., 2011), surveillance is also a vital component of rabies control programs (Broban et al., 2018; Townsend et al., 2013; World Health Organization, 2013). In Latin America, since 1983, rabies control programs have included intense surveillance (Marco Antonio Natal Vigilato et al., 2013). Regionally, in Latin America data are collected in a system for epidemiological surveillance of rabies called SIRVERA (*Bienvenido a SIRVERA*, n.d.; Marco Antonio Natal Vigilato et al., 2013) that allows centralization of data, sharing information, evaluating progress, identifying areas with inappropriate surveillance, and detecting anomalies (e.g. outbreaks, expansion). Nationally and locally, surveillance consists mostly of submitting brain samples representing a specific proportion of the dog population (0.2% of the dog population per year is considered ideal in Latin America (Marco Antonio Natal Vigilato et al., 2013)), a quota system that does not necessarily inform rabies control and elimination programs (Hampson et al., 2016). The surveillance system also seeks to increase awareness and facilitate communication between communities and health inspectors so citizens report suspect dogs (e.g. animals neurological signs, excessively aggressive, salivating profusely, changing mood, or dying suddenly).

In response to the report of a suspect or confirmed rabid dog, a veterinarian or health inspector eliminates any dogs exhibiting rabies signs and submits samples for diagnostic testing of rabies (*Manual de Rabia - Página Inicial*, n.d.; Perú Ministerio de Salud, 2017). Any submissions testing positive are further responded to with focus control activities around the location the dog was originally found. A team of public health professionals is deployed to the field to conduct broad control and prevention measures such as dog vaccinations, administration of post-exposure prophylaxis, and removal of exposed (bitten) dogs (Departamento de epidemiologia, 2018; *Manual de Rabia - Página Inicial*, n.d.; Perú Ministerio de Salud, 2017; Servicio departamental de salud, n.d.). The most direct effect of such activities on rabies virus transmission is the prompt removal of rabid dogs, which effectively reduces the infectious period, the time a rabid dog is able to transmit the rabies virus (Hampson et al., 2009), and the elimination of in-contact dogs which could shorten the transmission chains (Morters et al., 2013).

SARS-CoV-2 has infected more than 5.1 million people in Latin America as of August 5, 2020 and the pandemic has required an unprecedented, coordinated effort among national public health departments (*Coronavirus Disease (COVID-19) Pandemic - PAHO/WHO | Pan American Health Organization*, n.d.; *Latin America*, n.d.; *WHO Director-General's Opening Remarks at the Media Briefing on COVID-19 -*

11 March 2020, n.d.). Public health departments have necessarily shifted their focus and resources to implementing stay-at-home orders and ramping up emergency preparedness efforts. Moreover, veterinarians and other authorities have considered dog vaccination a high risk activity during the pandemic or a non-essential veterinary activity (e.g. non-urgent or non-emergency care) (DPCEMZ-Zoonosis, n.d.). Changes in resource allocation as well as professional activities and public mobility may have impacts on the control and surveillance of other diseases. In the case of rabies in Peru, and other Latin American countries, the yearly mass dog vaccination campaigns, the cornerstone of rabies prevention, have been postponed and likely will be downsized this year. Surveillance and focus control efforts have also been scaled back due to the COVID-19 pandemic. In this paper, we use a deterministic compartment model to explore the long-term effects of short-term changes to the rabies prevention protocols that have been developed and maintained over the past three decades. Specifically, we investigate how a reduction in canine vaccination coverage, decreased rabies surveillance, and decreased focus control efforts can affect canine rabies dynamics in Arequipa, Peru.

Methods

Model description

We created a deterministic compartment model of canine rabies transmission in Arequipa, Peru. The model distributes the canine population between 4 population states- vaccinated (in yearly vaccination campaigns), susceptible, exposed (via the bite of a rabid dog) and infectious (Figure 1). Table 1 describes the parameters included in the model.

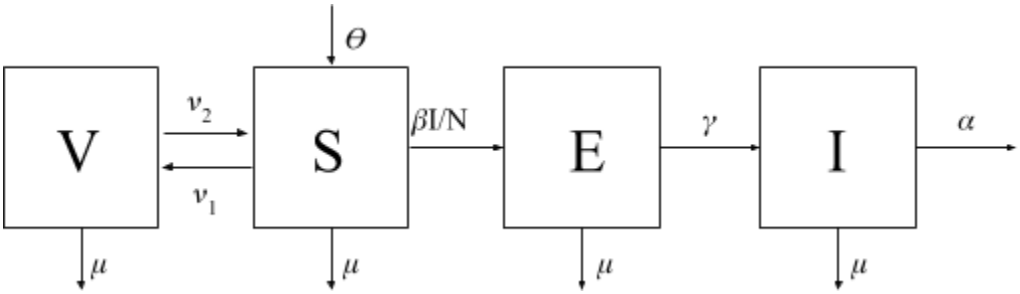

Figure 1: A flow diagram depicting 4 different population states (V-vaccinated, S- susceptible, E-exposed, I-infected) of dogs with arrows depicting the movement of individuals between states.

Table 1: Definitions of parameters

Parameter	**Definition**	**Estimate**
N	Total dog population (S+E+I+V)	203183
θ	Instantaneous per capita birth rate	$\theta = \mu N + \alpha$
μ	Instantaneous per capita death rate (not attributable to rabies)	1/1099.20

γ	Instantaneous per capita rate of exposed dogs becoming infectious	1/22.3
α	Instantaneous per capita death rate of rabid dogs attributable to rabies	1/2.53
ν_1	Per capita vaccination rates	Changes based on yearly vaccination coverage (Supplemental Table 1)
ν_2	Instantaneous per capita loss of immunity rates	1/365
β	Transmission coefficient	$R_0(\gamma+\mu)(\mu+\alpha)/\gamma$
R_0	Basic reproductive number	1.44 (a range from 1.36 to 2 is presented)

Equations depicting the movement between compartments can be expressed as:

$$dS/dt = \theta - \beta SI/N - \mu S - \nu_1 S + \nu_2 V$$
$$dE/dt = \beta SI/N - \gamma E - \mu E$$
$$dI/dt = \gamma E - \mu I - \alpha I$$
$$dV/dt = \nu_1 S - \nu_2 V - \mu V$$

Parameter estimation

The total population, N, was calculated based on estimates provided by the Peruvian Ministry of Health to be 203,183 dogs (Red Arequipa Caylloma, 2019). The background death rate, μ, was calculated as the inverse of the average age of the dog population. Average age was calculated from a 2019 survey of over 3000 dogs to be 1099.2 days [1063.3, 1135.1]. Survey methods are described in detail elsewhere (Castillo-Neyra et al., 2019). The birth rate, θ, was calculated to maintain a steady state equilibrium: $\theta = \mu N + \alpha I$.

The incubation period of rabies ($1/\gamma$) was assumed to be similar to rates reported in the literature. Hampson et al. found the maximum likelihood estimate of the mean incubation period from when exposed dogs were bitten to when they become infectious to be 22.3 days [20.0, 25.0] (Hampson et al., 2009). The infectious period ($1/\alpha$) when surveillance is in place, was estimated from Arequipa focus control data to be 2.5 days [1.9, 3.1] based on the difference between when owners reported their dog began showing symptoms and when they were euthanized by the public health veterinarians or health inspectors.

The rate of immunity loss (ν_2) is estimated to be the inverse of the immunity period offered by the vaccine. The vaccine used in the vaccination campaigns is rated for 1 year, so correspondingly $\nu_2 = 1/365$. Vaccination rates vary by year depending on coverage rates of the vaccination campaign. We make the

simplifications that immunity is immediate upon vaccination and that the entire vaccination campaign happens in one day (though in reality it is spread across several days to weeks). In this way, immunity is "pulsed" once yearly and then immediately begins to decay. Supplement Table 1 shows estimated coverage rates from longitudinal survey data. Because vaccination coverage rates are based on a few days or a single day (the vaccination campaign) , we assume a single day for our calculations (Castillo-Neyra, Brown, et al., 2017).The pulsed vaccination rate (v_1) can be calculated then as vaccination coverage = $1-e^{-v1*t}$, where t =1 day.

The transmission coefficient, β, can be very difficult to measure, but can be derived from the equation for R_0. Using the next generation matrix methods, an equation for R_0 can be derived from the disease system:

$$R_0 = \beta\gamma/((\alpha+\mu)(\gamma+\mu))$$

One challenge in estimating R_0 for canine rabies globally is lack of accurate case counts. Rabies cases in humans are grossly underreported; in dogs, this trend is even more apparent (Banyard et al., 2013; Benavides et al., 2019; Carvalho et al., 2018; Castillo-Neyra, Zegarra, et al., 2017; Nel, 2013; Marco Antonio Natal Vigilato et al., 2013; Widdowson et al., 2002). The WHO estimated that though in 2010 less than 10 human cases were reported in Latin America, there were in reality closer to 200 (World Health Organization, 2013). In the literature the R_0 for canine rabies across the world is reported from 1-2 (Coleman & Dye, 1996; Hampson et al., 2009; Kitala et al., 2002; Knobel et al., 2013).

In Arequipa, R_0 was estimated from data collected from focus control team members responding to positive cases. Out of 214 cases, there are data on 33 cases about the number of secondary dogs that a rabid dog bit. Hampson et al. showed there is about a 0.49 probability that a dog will contract rabies if bitten by a rabid dog with a binomial confidence interval of [0.45, 0.52] (Hampson et al., 2009). To estimate R_0 for Arequipa, we randomly assigned a probability form the binomial distribution described by Hampson and used a bootstrap resampling method to estimate mean and 95% confidence intervals (Hampson et al., 2009). We estimate R_0 to be 1.36 [1.05, 1.88]. This R_0 estimation should be considered as the low end of possible values as the data are biased due to being from focus control reports; these were cases that were responded to and controlled, limiting their number of secondary cases. Furthermore, we calculated R_0 from β by fitting our simulated monthly incidence of infected dogs to the reported rabies case data using a least squares fitting approach (Huang et al., 2019; Zhang et al., 2011). We use a conservatively low estimate of reporting rate (10%) of rabid dog cases. Due to the high number of people killing rabid dogs without reporting them and the high number of dogs hit by cars and never investigated, 10% is likely an overestimation of reporting rate for canine rabies cases in Arequipa. Using this rate of underreporting, we estimated an R_0 of 1.44.

We present results for the possible range of R_0 from 1.36, our low estimate from the focus control data, to 2, the high estimate from the literature, in order to show trends for a wide possibility of R_0, the true value of which is unknown. However, we also present results specifically for R_0=1.44, our best estimate for canine rabies in Arequipa.

Interventions

Disruptions caused by COVID-19 will interrupt two key rabies elimination activities: mass dog vaccination and canine rabies surveillance. The disruption of each of these activities will affect several parameters in the model. Many vaccination programs around the world, not only against rabies, have been affected by scarce funds already shifted towards pandemic response and fear of being infected with the COVID-19 virus (*At Least 80 Million Children under One at Risk of Diseases Such as Diphtheria, Measles and Polio as COVID-19 Disrupts Routine Vaccination Efforts, Warn Gavi, WHO and UNICEF*, n.d.). Similarly, for canine rabies, the yearly vaccination campaigns are in jeopardy of being completely skipped this year in multiple countries, which would lead to an increased pool of susceptible dogs vulnerable to infection. To examine the effects of vaccination interruption in the model we change v_1, the instantaneous per capita vaccination rate to reflect different scenarios: meeting the regional (Schneider et al., 2007) and national goal of 80% coverage (Perú Ministerio de Salud, 2017), a complete cancellation scenario of 0% coverage, and an intermediate effort of 58% coverage to match rates obtained previously (Castillo-Neyra et al., 2019).

Changes in city life during quarantine may also impact rabid dogs' survival in several ways. First, fewer people are leaving home and, therefore, reports of rabid dogs have decreased to almost zero. Second, even if rabid dogs are reported, COVID-19 protocols have disrupted rabies response teams, so euthanization and removal of rabid dogs are delayed. Third, a decrease in traffic during the COVID-19 lockdown has led to increased survival time of disoriented dogs that otherwise would have been hit by cars (*Rabies in Dogs - Dog Owners*, n.d.). Hampson et al. found that rabid dogs died of the disease in an average of 3.7 days if they were not killed (Hampson et al., 2009). Therefore, to examine the effect of increased survival time of rabid dogs due to COVID we shift the death rate (α) from a mean survival time of 2.5 days to 3.7 days.

Computation

All computation was done using R (R core team, 2018).

Results

We have reports of 214 rabid dogs in Arequipa since March 2015 (Figure S1). During the last four years 0.93 rabid dogs were reported per week, until March 2020. Since then, no rabid dogs have been reported due to the sharp drop in canine rabies surveillance. In recent months since COVID-19 control measures have been initiated, there has been a 10-fold decrease in samples submitted to be tested for rabies. However, the presence of a positive feline sample indicates that rabies virus is still circulating in the city. Our model has reasonable matching to the reported case data assuming a reporting rate of 10% and an R_0 of 1.44 (Figure S1). The full dynamics (without any scaling for underreporting can be seen in Figure 2. Represented in Figure 2 is the cyclic nature of immunity and transmission caused by the yearly vaccination campaigns. Population immunity provided by the yearly vaccination campaign decays quickly due to high rates of population turnover (controlled by parameter μ) and loss of vaccine-provided immunity (controlled by parameter ν_2) (Figure 2A). The proportion of the population affected by rabies transmission is so small that it is not apparent when shown together with the susceptible and

vaccinated population (Figure 2A). However, the isolated exposed and infectious population dynamics follow a cyclic pattern (Figure 2B) caused by the pulses of immunity and subsequent decay: waves of exposed and infected dogs rise as population immunity falls. We also examined this behavior over a select range of possible values of R_0 (Figure 2C) and though the amplitude of peaks may change, the rising trends remain the same. The trends are consistent for the full range of possible values of R_0 from 1.36-2.0 (Figure S2).

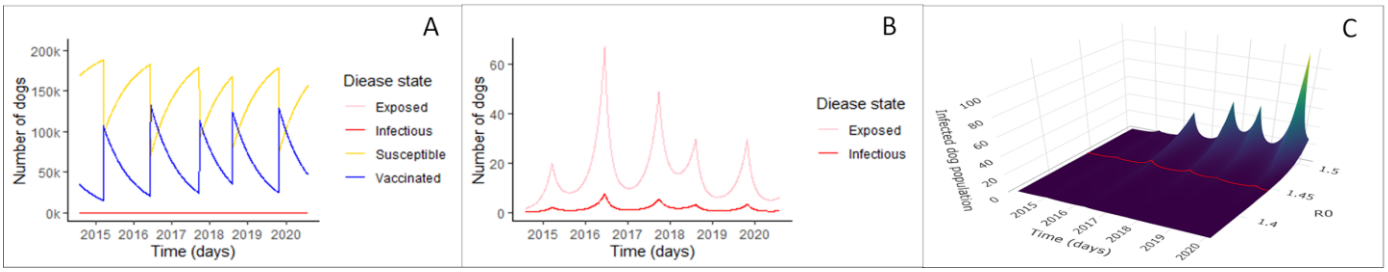

Figure 2: Rabies compartmental model results
Panel A shows the dynamics of all disease states in the best fit rabies model for Arequipa, Peru. The blue line shows the vaccinated dog population numbers over time and the yellow line shows the susceptible population dynamics. Because the proportion of rabies exposed (pink line) and infected dogs (red line) is so small, these dynamics are not apparent in Panel A. Panel B highlights these exposed and infectious dynamics with an adjusted scale. Panel C shows infected population dynamics for a range of R_0 from 1.36-1.5. In other words, it represents the red line of infected population dynamics shown in B but for a range of R_0. The trends extend for the full range of possible values of R_0 [1.36, 2.0] which can be seen in supplementary materials (Fig S2).

Interventions are displayed both as a surface plot with the full range of possible values of R_0, and as a 2D line plot with $R_0 = 1.44$, representing our best estimate for Arequipa, Peru (Figure 3). We investigated the effects of changes in rabies prevention strategies including decreased vaccination campaign coverage represented by the parameter v_1 (Figure 3A-C, E) and decreased surveillance represented by the parameter α (Figures 4D,E). When vaccine coverage reaches the 80% recommended by PAHO, the numbers of infected dogs are suppressed to nearly 0 (Figure 3A). Conversely, with no vaccination coverage at all (due to a cancelled vaccination campaign, cases begin to grow exponentially (Figure 3C). However, even intermediate coverage (Figure 3B), or in other words, not hitting the 80% recommended by PAHO (Figure 3A) has a significant impact on suppressing the rise in infected numbers compared to no vaccination coverage at all (Figure 3C).

The effect of decreased surveillance and subsequent focus control is postulated to result in increased rabid dog survival time from 2.5 to 3.7 days as seen in Figure 3D- though incidence increases, the number of infected dogs can still be dampened by mass vaccination. The worst case scenario, where all control activities, mass dog vaccination, surveillance, and focus control, cease, results in a marked exponential rise in rabies cases within a few months (Figure 3E)

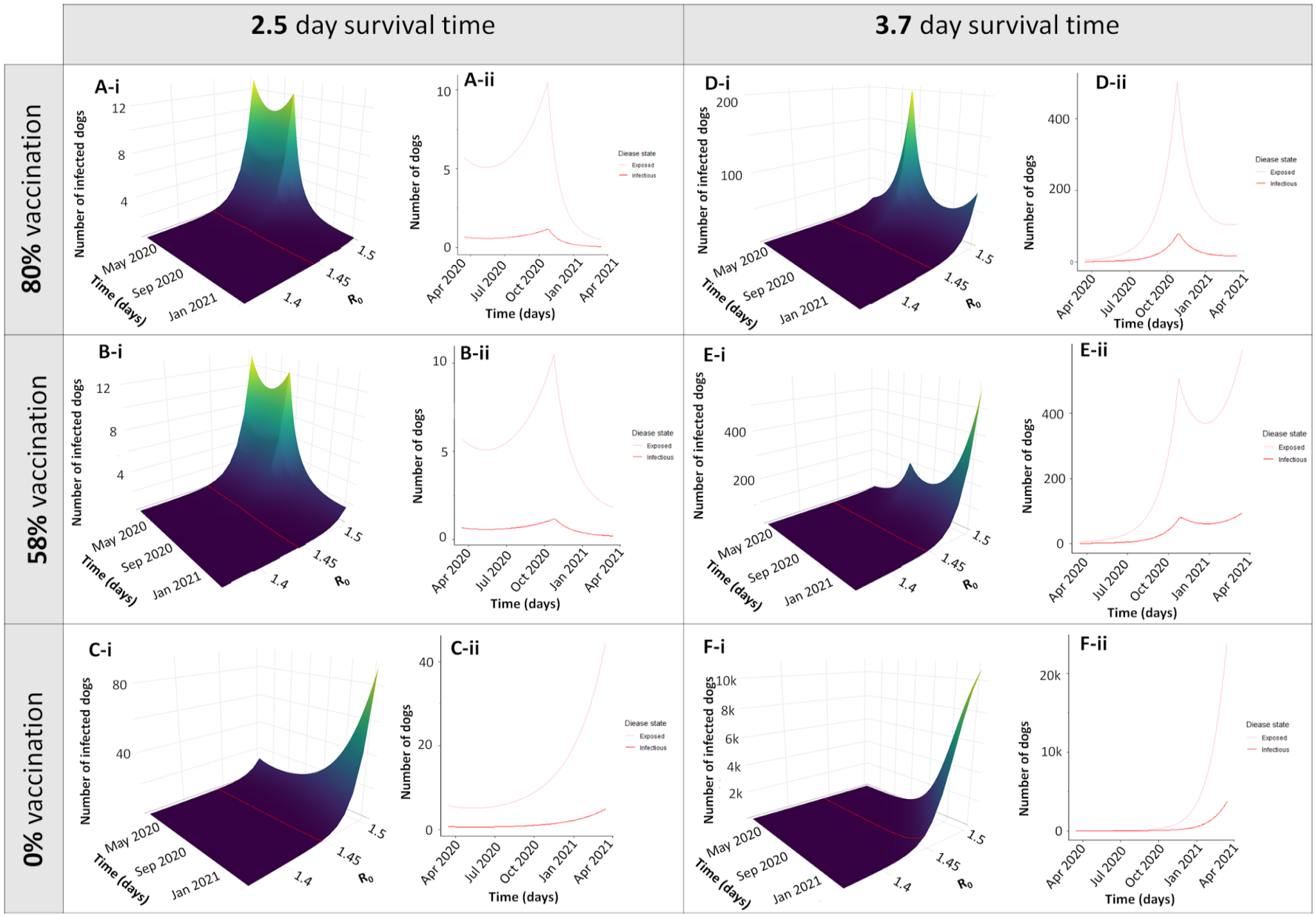
2.5 day survival time
3.7 day survival time
80% vaccination
58% vaccination
0% vaccination
A-i
A-ii
B-i
B-ii
C-i
C-ii
D-i
D-ii
E-i
E-ii
F-i
F-ii
Number of infected dogs
Number of dogs
Time (days)
May 2020
Sep 2020
Jan 2021
Apr 2020
Jul 2020
Oct 2020
Jan 2021
Apr 2021
R0
1.4
1.45
1.5
Diease state
Exposed
Infectious

Figure 3: Different simulations of disruption scenarios
Simulations were run for 1 year after the beginning of COVID-19 control measures in Arequipa, Peru (March 16, 2020- March 16, 2021). Panels A-C depict different vaccination scenarios with normal levels of surveillance and control measures leading to an average survival time (ST) of rabid dogs to be 2.5 days. Panels D-F show the same vaccination scenarios with decreased surveillance leading to an increased survival time of rabid dogs to 3.7 days. The vaccination scenarios depicted correspond to yearly vaccination campaigns reaching the optimal goal of 80% coverage (Panels A, D), a sub-optimal level of 58% coverage (Panels B, E), and a complete cancellation of the vaccination campaign were coverage is 0% (Panels C, F). Both the surface plots with a range of values of R_0 (i) and a transect where R_0=1.44 (ii) are displayed)

Discussion

Our results show that stopping or pausing dog vaccination and rabies surveillance during the COVID-19 pandemic will substantially increase the number of cases of canine rabies with an associated increased risk of human rabies within a few months. The lockdowns have the potential to reduce contact between rabid dogs and humans, but essential activities and some measures to reactivate the economy require people to leave their houses in a city with the highest rate of dog bites in Latin America (Puente-León et al., 2020). This model is a logical tool to clarify trends that may result from neglect of rabies due to COVID-19 (as opposed to a tool to predict exact numbers of infected dogs on specific dates). We examined COVID-19 caused disruptions of mass dog vaccination campaigns, surveillance activities, and focus control over a wide range of plausible R_0 values. Though the magnitude of the number of infected dogs changes with R_0, the trends show that decreasing vaccination coverage and increasing survival time of infectious dogs due to decreased surveillance and focus control will result in increased rabies burden in Arequipa.

This analysis of the city of Arequipa has broad implications regionally for Latin America. Our model of canine rabies in Arequipa demonstrates the effects of COVID-19 on the spread of canine rabies in a city with a medium to large human population (about 1 million), active immigration and emigration, continuous but suboptimal efforts to control rabies, and a fairly large free-roaming dog population; many of these characteristics are shared with other Latin American urban areas. Also, Arequipa represents an area of rabies reintroduction and rabies re-establishment, both undesired and rare events. Modelling a city with these characteristics and continuous rabies virus transmission may provide insight into rabies-endemic Latin American cities during the COVID-19 pandemic and also into the risk of expansion to non-endemic neighboring cities.

COVID-19 has had devastating effects world wide. Case and death counts are the most obvious manifestation of this pandemic. The economic ramifications due to lock down and quarantine have been felt keenly as unemployment has increased and businesses have struggled. However, a more insidious effect of major health crises, including SARS-CoV-2, SARS-CoV-1 (Chang et al., 2004), Ebola (Plucinski et al., 2015), and Zika (*CDC Washington Testimony July 13, 2016*, 2018; "Zika Response Must Not Drain Research Funds," 2016; Gómez et al., 2018) is the cost to other public health measures through necessarily diverted funds, resources, and attention. In the past seven months, hospital intakes have decreased for diseases other than COVID-19 and vaccination programs are behind in administering

lifesaving preventatives (Hartnett, 2020; Lai et al., 2020; Sharpless, 2020; Thornton, 2020). Rabies prevention program disruptions are one of many public health initiatives that have the potential to cause future problems due to COVID-19 induced neglect.

In rabies-affected areas, the COVID-19 pandemic has the potential to interrupt the multi-pronged rabies control program that Peru has developed over recent decades at several points. The first prong of Peru's rabies control program that may be affected by COVID-19 is the rabies surveillance system. Because Peru's surveillance system relies heavily on submission of samples from dogs reported to exhibit signs of rabies by the public, the absence of people leaving home to observe these dogs has caused greatly decreased reporting rates. Since COVID-19 control measures began in March 2020, there has been a 10-fold decrease in samples submitted to be tested for rabies. Furthermore, lockdowns have hindered the ability of public health teams to respond and remove rabid dogs. Rabid dogs are often killed by motor vehicles because they behave erratically and run into traffic (*Rabies in Dogs - Dog Owners*, n.d.). With the government-mandated quarantine and associated decrease in travel, there are fewer cars on the streets and fewer people outside to notice erratically behaving dogs. For these reasons, we postulate that dogs may live longer and transmit rabies to a larger number of dogs before they die, as reflected by a decreased parameter α, the death rate due to rabies. From our focus control data, we find that dogs are removed an average of 2.5 days after becoming symptomatic though these data do not reflect traffic deaths. Our model indicates that an increased average survival time of 1.2 days (consistent with dogs dying of rabies as opposed to being killed) could cause a rise in rabies cases. Parallels of decreased surveillance measures can be drawn to the ebola crisis, where protocols to contain ebola interrupted screening and diagnosis of malaria, tuberculosis, and HIV (Leuenberger et al., 2015; Parpia et al., n.d.). Adequate surveillance is one essential piece of infectious disease control programs that is often neglected for more immediate emergencies.

The second prong of rabies control in Arequipa is yearly vaccination campaigns. Due to COVID-19, the yearly dog vaccination campaign in Arequipa is planned to be reduced, delayed, and possibly discontinued this year, and similar disruptions are expected across Latin America. COVID-19 poses challenges to rabies vaccination campaigns in a few ways. First, geographic areas with high rates of canine rabies in particular need of vaccination points also tend to be areas with high rates of COVID-19 due to population density, which leads to concern for the safety of healthcare personnel and dog owners. Second, public health organizations are focusing their energy and resources on the COVID-19 crisis at hand. Diverting scarce public health resources towards a crisis is often necessary for some amount of time; however, our model suggests that indefinitely postponing vaccination campaigns could have detrimental consequences on the spread of dog rabies and, ultimately, public health. In many areas of the world, diverting public health resources to COVID-19 has resulted in the suspension of childhood vaccination campaigns in many low- and middle-income countries. Eighteen of the 29 countries that have had to pause their vaccination programs as a result of lack of resources or supply chain breakdown are already reporting outbreaks of measles, a highly-infectious disease usually prevented by the MMR vaccine ("More than 117 Million Children at Risk of Missing out on Measles Vaccines, as COVID-19 Surges," n.d.; Roberts, 2020). This pattern of upticks in diseases pushed out of focus by public health crises occurred during the ebola epidemic, when national malaria control programs in West Africa dissolved and influenced the increased morbidity and mortality from the disease (Plucinski et al., 2015). Even if vaccination programs are able to continue on a national scale, vaccination rates have dropped

during the COVID pandemic due to the avoidance of medical facilities. In the United States, the number of non-influenza childhood vaccines provided by its Vaccines for Children Program decreased by approximately 3,000,000 doses compared with the same week a year prior and the number of measles-containing vaccines decreased by approximately 400,000 doses (Santoli, 2020) . These steep declines are likely due to adherence to government stay-at-home orders (despite medical recommendations to continue attending well visits) as well as caregivers' fears of contracting COVID-19 at healthcare facilities (Santoli, 2020). Our model indicates that though the recommended 80% vaccination coverage goals may be unattainable, an intermediate effort can still have a tremendous effect in curbing the rise of canine rabies

The model presented above has many sources of uncertainty, perhaps the most significant is a likely massive underreporting of canine rabies cases leading to lack of accurate data and bias in parameterized data around which the model is constructed. Inadequate surveillance can exacerbate underreporting— a common problem in rabies- affected areas (Benavides et al., 2019; Carvalho et al., 2018; Castillo-Neyra, Zegarra, et al., 2017; Marco Antonio Natal Vigilato et al., 2013; Widdowson et al., 2002; World Health Organization, 2013)—and lead to more cases as the virus spreads undetected. Furthermore, in Peru, one of the COVID-19 control measures is to shut down markets where more sellers are seropositive. These markets usually attract free-roaming dogs and provide them with food (organic trash). Rabies surveillance professionals have noticed that after shutting down the largest markets in Arequipa dogs are wandering farther to find food. The impact of these changes in dog behavior is unknown. The COVID-19 pandemic likely has caused many changes in both human and dog behavior not captured explicitly in our model. These effects are compounded by the limitations of our model; it is a deterministic model and does not capture the changeable nature of outbreaks. Next steps include building a more flexible, stochastic model around the current framework.

Our model demonstrates that the effects of stopping or pausing rabies prevention activities could have serious effects on future cases of canine rabies, and consequently, on the risk of human rabies. Given that COVID-19 will continue to challenge public health departments in the short- and medium-term, it is essential to create a strategy for rabies surveillance and prevention during the COVID-19 pandemic. This strategy should consider new approaches to dog vaccination that can accommodate social distancing and other COVID-19 prevention measures. New dog vaccination approaches, even with suboptimal coverage, could prevent canine rabies cases in the short term. However, an uninterrupted optimal level must be reached for the long-term goal of elimination, as has been shown previously (Jeon et al., 2019; Undurraga et al., n.d.). The epidemiological model presented in this paper indicates that decreasing or stopping rabies programming during the pandemic could have downstream effects on rabies in Peru, and likely in the region, and even threatens to undo the remarkable achievements in decreasing rabies cases over the past several decades. This outcome would join a number of other disease spikes that occurred following natural disasters or public health crises. However, it is an outcome that can be avoided with a proactive and careful approach to balancing COVID-19 prevention with rabies surveillance and vaccination programming.

Acknowledgement

We gratefully acknowledge the contributions of and the work done by the Gerencia Regional de Salud de Arequipa, the Red de Salud Arequipa Caylloma, the Laboratorio Referencial Regional Arequipa, and the Centro de Salud de Alto Selva Alegre. We acknowledge the work of the members of the Zoonotic Disease Research Laboratory, One Health Unit, and their contribution collecting part of the data used in this study. Dr. Castillo-Neyra was supported by NIH-NIAID grant 1K01AI139284. The funders had no role in study design, data collection and analysis, decision to publish, or preparation of the manuscript.

References

At least 80 million children under one at risk of diseases such as diphtheria, measles and polio as COVID-19 disrupts routine vaccination efforts, warn Gavi, WHO and UNICEF. (n.d.). Retrieved July 11, 2020, from https://www.who.int/news-room/detail/22-05-2020-at-least-80-million-children-under-one-at-risk-of-diseases-such-as-diphtheria-measles-and-polio-as-covid-19-disrupts-routine-vaccination-efforts-warn-gavi-who-and-unicef

Banyard, A. C., Horton, D. L., Freuling, C., Müller, T., & Fooks, A. R. (2013). Control and prevention of canine rabies: The need for building laboratory-based surveillance capacity. *Antiviral Research*, *98*(3), 357–364. https://doi.org/10.1016/j.antiviral.2013.04.004

Benavides, J. A., Megid, J., Campos, A., Rocha, S., Vigilato, M. A. N., & Hampson, K. (2019). An evaluation of Brazil's surveillance and prophylaxis of canine rabies between 2008 and 2017. *PLOS Neglected Tropical Diseases*, *13*(8), e0007564. https://doi.org/10.1371/journal.pntd.0007564

Bienvenido a SIRVERA. (n.d.). Retrieved June 18, 2020, from https://sirvera.panaftosa.org.br/login

Broban, A., Tejiokem, M. C., Tiembré, I., Druelles, S., & L'Azou, M. (2018). Bolstering human rabies surveillance in Africa is crucial to eliminating canine-mediated rabies. *PLOS Neglected Tropical Diseases*, *12*(9), e0006367. https://doi.org/10.1371/journal.pntd.0006367

Carvalho, M. F. de, Vigilato, M. A. N., Pompei, J. A., Rocha, F., Vokaty, A., Molina-Flores, B., Cosivi, O., & Vilas, V. J. D. R. (2018). Rabies in the Americas: 1998-2014. *PLOS Neglected Tropical Diseases*, *12*(3), e0006271. https://doi.org/10.1371/journal.pntd.0006271

Castillo-Neyra, R., Brown, J., Borrini, K., Arevalo, C., Levy, M. Z., Buttenheim, A., Hunter, G. C., Becerra, V., Behrman, J., & Paz-Soldan, V. A. (2017). Barriers to dog rabies vaccination during an urban rabies outbreak: Qualitative findings from Arequipa, Peru. *PLOS Neglected Tropical Diseases*, *11*(3), e0005460. https://doi.org/10.1371/journal.pntd.0005460

Castillo-Neyra, R., Toledo, A. M., Arevalo-Nieto, C., MacDonald, H., Puente-León, M. D. la, Naquira-Velarde, C., Paz-Soldan, V. A., Buttenheim, A. M., & Levy, M. Z. (2019). Socio-spatial heterogeneity in participation in mass dog rabies vaccination campaigns, Arequipa, Peru. *PLOS Neglected Tropical Diseases*, *13*(8), e0007600. https://doi.org/10.1371/journal.pntd.0007600

Castillo-Neyra, R., Zegarra, E., Monroy, Y., Bernedo, R. F., Cornejo-Rosello, I., Paz-Soldan, V. A., & Levy, M. Z. (2017). Spatial Association of Canine Rabies Outbreak and Ecological Urban Corridors, Arequipa, Peru. *Tropical Medicine and Infectious Disease*, *2*(3). https://doi.org/10.3390/tropicalmed2030038

CDC Washington Testimony July 13, 2016. (2018, December 28). https://www.cdc.gov/washington/testimony/2016/t20160713.htm

Chang, H.-J., Huang, N., Lee, C.-H., Hsu, Y.-J., Hsieh, C.-J., & Chou, Y.-J. (2004). The Impact of the SARS Epidemic on the Utilization of Medical Services: SARS and the Fear of SARS. *American Journal of Public Health*, *94*(4), 562–564.

Coleman, P. G., & Dye, C. (1996). Immunization coverage required to prevent outbreaks of dog rabies. *Vaccine*, *14*(3), 185–186. https://doi.org/10.1016/0264-410X(95)00197-9

Coronavirus Disease (COVID-19) pandemic—PAHO/WHO | Pan American Health Organization. (n.d.). Retrieved June 22, 2020, from http://www.paho.org/en/topics/coronavirus-infections/coronavirus-disease-covid-19-pandemic

Departamento de epidemiologia. (2018). *Protocolos de Vigilancia Epidemiológica Enfermedades Zoonóticas*. Gobierno de la república de Guatemala. http://epidemiologia.mspas.gob.gt/files/Publicaciones%202018/Protocolos/Protocolos%20de%20Vigilancia%20Epidemiol%C3%B3gica%20Enfermedades%20Zoon%C3%B3ticas.pdf

DPCEMZ-Zoonosis. (n.d.). *Nota informativa no. 0029-2020-DPCEM-DGIESP/MINSA*. MINSA. www.minsa.gob.pe

Franka, R., Smith, T. G., Dyer, J. L., Wu, X., Niezgoda, M., & Rupprecht, C. E. (2013). Current and future tools for global canine rabies elimination. *Antiviral Research*, *100*(1), 220–225. https://doi.org/10.1016/j.antiviral.2013.07.004

Gómez, E. J., Perez, F. A., & Ventura, D. (2018). What explains the lacklustre response to Zika in Brazil? Exploring institutional, economic and health system context. *BMJ Global Health*, *3*(5). https://doi.org/10.1136/bmjgh-2018-000862

Hampson, K., Abela-Ridder, B., Brunker, K., Bucheli, S. T. M., Carvalho, M., Caldas, E., Changalucha, J., Cleaveland, S., Dushoff, J., Gutierrez, V., Fooks, A. R., Hotopp, K., Haydon, D. T., Lugelo, A., Lushasi, K., Mancy, R., Marston, D. A., Mtema, Z., Rajeev, M., … Vilas, V. D. R. (2016). Surveillance to Establish Elimination of Transmission and Freedom from Dog-mediated Rabies. *BioRxiv*, 096883. https://doi.org/10.1101/096883

Hampson, K., Dushoff, J., Cleaveland, S., Haydon, D. T., Kaare, M., Packer, C., & Dobson, A. (2009). Transmission Dynamics and Prospects for the Elimination of Canine Rabies. *PLOS Biology*, *7*(3), e1000053. https://doi.org/10.1371/journal.pbio.1000053

Hartnett, K. P. (2020). Impact of the COVID-19 Pandemic on Emergency Department Visits—United States, January 1, 2019–May 30, 2020. *MMWR. Morbidity and Mortality Weekly Report*, *69*. https://doi.org/10.15585/mmwr.mm6923e1

Huang, J., Ruan, S., Shu, Y., & Wu, X. (2019). Modeling the Transmission Dynamics of Rabies for Dog, Chinese Ferret Badger and Human Interactions in Zhejiang Province, China. *Bulletin of Mathematical Biology*, *81*(4), 939–962. https://doi.org/10.1007/s11538-018-00537-1

Jeon, S., Cleaton, J., Meltzer, M. I., Kahn, E. B., Pieracci, E. G., Blanton, J. D., & Wallace, R. (2019). Determining the post-elimination level of vaccination needed to prevent re-establishment of dog rabies. *PLOS Neglected Tropical Diseases*, *13*(12), e0007869. https://doi.org/10.1371/journal.pntd.0007869

Kitala, P. M., McDermott, J. J., Coleman, P. G., & Dye, C. (2002). Comparison of vaccination strategies for the control of dog rabies in Machakos District, Kenya. *Epidemiology and Infection*, *129*(1), 215–222.

Knobel, D. L., Lembo, T., Morters, M., Townsend, S. E., Cleaveland, S., & Hampson, K. (2013). Chapter 17—Dog Rabies and Its Control. In A. C. Jackson (Ed.), *Rabies (Third Edition)* (pp. 591–615). Academic Press. https://doi.org/10.1016/B978-0-12-396547-9.00017-1

Lai, A. G., Pasea, L., Banerjee, A., Denaxas, S., Katsoulis, M., Chang, W. H., Williams, B., Pillay, D., Noursadeghi, M., Linch, D., Hughes, D., Forster, M. D., Turnbull, C., Fitzpatrick, N. K., Boyd, K., Foster, G. R., Cooper, M., Jones, M., Pritchard-Jones, K., … Hemingway, H. (2020). *Estimating excess mortality in people with cancer and multimorbidity in the COVID-19 emergency* [Preprint]. Oncology. https://doi.org/10.1101/2020.05.27.20083287

Latin America: COVID-19 cases by country. (n.d.). Statista. Retrieved July 13, 2020, from https://www-statista-com.proxy.library.upenn.edu/statistics/1101643/latin-america-caribbean-coronavirus-cases/

Lavan, R. P., King, A. I. M., Sutton, D. J., & Tunceli, K. (2017). Rationale and support for a One Health program for canine vaccination as the most cost-effective means of controlling zoonotic rabies in endemic settings. *Vaccine*, *35*(13), 1668–1674. https://doi.org/10.1016/j.vaccine.2017.02.014

Leuenberger, D., Hebelamou, J., Strahm, S., De Rekeneire, N., Balestre, E., Wandeler, G., & Dabis, F. (2015). Impact of the Ebola Epidemic on General and HIV Care in Macenta, Forest Guinea, 2014. *AIDS (London, England)*, *29*(14), 1883–1887. https://doi.org/10.1097/QAD.0000000000000784

Manual de rabia—Página inicial. (n.d.). Retrieved July 11, 2020, from https://www.paho.org/arg/publicaciones/publicaciones%20virtuales/cdmanualRabia/index.html

More than 117 million children at risk of missing out on measles vaccines, as COVID-19 surges. (n.d.). *Measles & Rubella Initiative*. Retrieved July 13, 2020, from https://measlesrubellainitiative.org/measles-news/more-than-117-million-children-at-risk-of-

missing-out-on-measles-vaccines-as-covid-19-surges/

Morters, M. K., Restif, O., Hampson, K., Cleaveland, S., Wood, J. L. N., & Conlan, A. J. K. (2013). Evidence-based control of canine rabies: A critical review of population density reduction. *The Journal of Animal Ecology*, *82*(1), 6–14. https://doi.org/10.1111/j.1365-2656.2012.02033.x

Nel, L. H. (2013). Discrepancies in Data Reporting for Rabies, Africa. *Emerging Infectious Diseases*, *19*(4), 529–533. https://doi.org/10.3201/eid1904.120185

Parpia, A. S., Ndeffo-Mbah, M. L., Wenzel, N. S., & Galvani, A. P. (n.d.). *Effects of Response to 2014–2015 Ebola Outbreak on Deaths from Malaria, HIV/AIDS, and Tuberculosis, West Africa—Volume 22, Number 3—March 2016—Emerging Infectious Diseases journal—CDC*. https://doi.org/10.3201/eid2203.150977

Perú Ministerio de Salud. (2017). *Norma técnica de salud para la prevención y control de rabia humana en el Perú*. Perú Ministerio de Salud. http://bvs.minsa.gob.pe/local/MINSA/4193.pdf

Plucinski, M. M., Guilavogui, T., Sidikiba, S., Diakité, N., Diakité, S., Dioubaté, M., Bah, I., Hennessee, I., Butts, J. K., Halsey, E. S., McElroy, P. D., Kachur, S. P., Aboulhab, J., James, R., & Keita, M. (2015). Effect of the Ebola-virus-disease epidemic on malaria case management in Guinea, 2014: A cross-sectional survey of health facilities. *The Lancet. Infectious Diseases*, *15*(9), 1017–1023. https://doi.org/10.1016/S1473-3099(15)00061-4

Puente-León, M. D. la, Levy, M. Z., Toledo, A. M., Recuenco, S., Shinnick, J., & Castillo-Neyra, R. (2020). *Spatial Inequality Hides the Burden of Dog Bites and the Risk of Dog-Mediated Human Rabies*. tpmd200180. https://doi.org/10.4269/ajtmh.20-0180

R core team. (2018). *R: A language and environment for statistical computing*. R Foundation for Statistical Computing. https://www.R-project.org/

Rabies in Dogs—Dog Owners. (n.d.). Merck Veterinary Manual. Retrieved July 11, 2020, from https://www.merckvetmanual.com/dog-owners/brain,-spinal-cord,-and-nerve-disorders-of-dogs/rabies-in-dogs

Red Arequipa Caylloma. (2019). *Plan de accion de la campaña de vacunacion antirabica canina 2019*.

https://redperifericaaqp.gob.pe/wp-content/uploads/2019/04/accion-de-la-campana-atirabica-2019-comprimido.pdf

Reyes, O. (2019, September 25). *PAHO/WHO | World Rabies Day: Latin America and the Caribbean on the cusp of eliminating rabies deaths*. Pan American Health Organization / World Health Organization. https://www.paho.org/hq/index.php?option=com_content&view=article&id=15452:world-rabies-day-latin-america-and-the-caribbean-on-the-cusp-of-eliminating-rabies-deaths&Itemid=1926&lang=en

Roberts, L. (2020). Why measles deaths are surging—And coronavirus could make it worse. *Nature*, *580*(7804), 446–447. https://doi.org/10.1038/d41586-020-01011-6

Santoli, J. M. (2020). Effects of the COVID-19 Pandemic on Routine Pediatric Vaccine Ordering and Administration—United States, 2020. *MMWR. Morbidity and Mortality Weekly Report*, *69*. https://doi.org/10.15585/mmwr.mm6919e2

Schneider, M. C., Belotto, A., Adé, M. P., Hendrickx, S., Leanes, L. F., Rodrigues, M. J. de F., Medina, G., & Correa, E. (2007). Current status of human rabies transmitted by dogs in Latin America. *Cadernos de Saúde Pública*, *23*(9), 2049–2063. https://doi.org/10.1590/S0102-311X2007000900013

Servicio departamental de salud. (n.d.). *Programa de control y vigilancia de zoonosis*. Gobierno autonómo del departametno de La Paz. Retrieved July 11, 2020, from https://www.sedeslapaz.gob.bo/sites/default/files/PROGRAMA%20DE%20CONTROL%20Y%20VIGILANCIA%20DE%20ZOONOSIS.pdf

Sharpless, N. E. (2020). COVID-19 and cancer. *Science*, *368*(6497), 1290–1290. https://doi.org/10.1126/science.abd3377

Taylor, L., Costa, P., & Briggs, D. (2013). Public Health Managments of Humans at Risk. In *Rabies: Scientific basis of the disease and its managment* (3rd ed., pp. 543–573). Academic Press.

Thornton, J. (2020). Covid-19: A&E visits in England fall by 25% in week after lockdown. *BMJ*,

369. https://doi.org/10.1136/bmj.m1401

Townsend, S. E., Lembo, T., Cleaveland, S., Meslin, F. X., Miranda, M. E., Putra, A. A. G., Haydon, D. T., & Hampson, K. (2013). Surveillance guidelines for disease elimination: A case study of canine rabies. *Comparative Immunology, Microbiology and Infectious Diseases*, *36*(3), 249–261. https://doi.org/10.1016/j.cimid.2012.10.008

Undurraga, E. A., Blanton, J. D., Thumbi, S. M., Mwatondo, A., Muturi, M., & Wallace, R. M. (n.d.). *Tool for Eliminating Dog-Mediated Human Rabies through Mass Dog Vaccination Campaigns—Volume 23, Number 12—December 2017—Emerging Infectious Diseases journal—CDC*. https://doi.org/10.3201/eid2312.171148

Velasco-Villa, A., Escobar, L. E., Sanchez, A., Shi, M., Streicker, D. G., Gallardo-Romero, N. F., Vargas-Pino, F., Gutierrez-Cedillo, V., Damon, I., & Emerson, G. (2017). Successful strategies implemented towards the elimination of canine rabies in the Western Hemisphere. *Antiviral Research*, *143*, 1–12. https://doi.org/10.1016/j.antiviral.2017.03.023

Vigilato, Marco A.N., Cosivi, O., Knöbl, T., Clavijo, A., & Silva, H. M. T. (2013). Rabies Update for Latin America and the Caribbean. *Emerging Infectious Diseases*, *19*(4), 678–679. https://doi.org/10.3201/eid1904.121482

Vigilato, Marco Antonio Natal, Clavijo, A., Knobl, T., Silva, H. M. T., Cosivi, O., Schneider, M. C., Leanes, L. F., Belotto, A. J., & Espinal, M. A. (2013). Progress towards eliminating canine rabies: Policies and perspectives from Latin America and the Caribbean. *Philosophical Transactions of the Royal Society B: Biological Sciences*, *368*(1623). https://doi.org/10.1098/rstb.2012.0143

WHO Director-General's opening remarks at the media briefing on COVID-19—11 March 2020. (n.d.). Retrieved June 22, 2020, from https://www.who.int/dg/speeches/detail/who-director-general-s-opening-remarks-at-the-media-briefing-on-covid-19---11-march-2020

Widdowson, M.-A., Morales, G. J., Chaves, S., & McGrane, J. (2002). Epidemiology of Urban Canine Rabies, Santa Cruz, Bolivia, 1972–1997. *Emerging Infectious Diseases*, *8*(5), 458–461.

https://doi.org/10.3201/eid0805.010302

World Health Organization. (2013). *WHO Expert Consultation on Rabies: Second report*. World Health Organization. https://apps.who.int/iris/handle/10665/85346

Zhang, J., Jin, Z., Sun, G.-Q., Zhou, T., & Ruan, S. (2011). Analysis of Rabies in China: Transmission Dynamics and Control. *PLOS ONE*, *6*(7), e20891. https://doi.org/10.1371/journal.pone.0020891

Zika response must not drain research funds. (2016). *Nature News*, *537*(7618), 7. https://doi.org/10.1038/537007a

Zinsstag, J., Dürr, S., Penny, M. A., Mindekem, R., Roth, F., Menendez Gonzalez, S., Naissengar, S., & Hattendorf, J. (2011). [Transmission dynamics and cost-effectiveness of rabies control in dogs and humans in an African city]. *Medecine Tropicale: Revue Du Corps De Sante Colonial*, *71*(6), 596–604.