A multi-phenotype genome-wide association study of clades causing tuberculosis in a Ghanaian- and South African cohort

Stephanie J. Müller [a, b, †,1], Haiko Schurz[a, b], Gerard Tromp[a, b], Gian D. van der Spuy [a, b], Eileen G. Hoal [a], Paul D. van Helden [a], Ellis Owusu-Dabo [c], Christian G. Meyer [d, e], Thorsten Thye [f], Stefan Niemann [g], Robin M. Warren [a], Elizabeth Streicher [a], Marlo Möller [a], Craig Kinnear [a]

[a] DSI-NRF Centre of Excellence for Biomedical Tuberculosis Research, South African Medical Research Council Centre for Tuberculosis Research, Division of Molecular Biology and Human Genetics, Faculty of Medicine and Health Sciences, Stellenbosch University, Cape Town, South Africa

[b] South African Tuberculosis Bioinformatics Initiative (SATBBI), Faculty of Medicine and Health Sciences, Stellenbosch University, Cape Town, South Africa

[c] School of Public Health, College of Health Sciences, Kwame Nkrumah University of Science and Technology, Kumasi, Ghana

[d] Institute of Tropical Medicine, Eberhard-Karls University Tübingen, Germany

[e] Faculty of Medicine, Duy Tan University, Da Nang, Vietnam

[f] Bernhard Nocht Institute for Tropical Medicine, Hamburg, Germany

[g] German Centre for Infection Research (DZIF), Partner site Hamburg-Lübeck-Borstel, Borstel, Germany

[*] Correspondence: Stephanie Julia Müller

E-mail address: steph15pitts@gmail.com, Telephone number: +27 83 541 8269

[1] Present address:

IBM Research Africa, 45 Juta street, Braamfontein, Johannesburg, South Africa

Abstract

Despite decades of research and advancements in diagnostics and treatment, tuberculosis remains a major public health concern, particularly in low- and middle-income countries. New bioinformatics and computational methods are needed to interrogate the intersection of host- and bacterial genomes and identify novel targets for anti-tuberculosis drugs. Host genotype datum and paired infecting bacterial isolate information were analysed for associations using a multinomial logistic regression framework implemented in SNPTest. Two geographically distinct cohorts were evaluated: a cohort of 947 participants self-identifying as belonging to a five-way admixed South African population and a Ghanaian cohort consisting of 3 311 participants. We report potential associations between host genetic variants and multiple members of the *Mycobacterium tuberculosis* complex (MTBC). Although none of the variants analyzed in the South African cohort passed the GWAS cut-off for significance, 32 single nucleotide polymorphisms were identified in the Ghanaian cohort as being statistically significantly associated with risk for infection with strains of different members of the MTBC. Further analysis revealed that two of these SNPs were directly genotyped, and the rest were imputed using the 1000 Genomes Phase 3 reference panel. The availability of paired host-pathogen data is imperative for investigating strain-specific interactions between MTBC and its host. As demonstrated by this study, the implementation of a multinomial logistic regression using paired host-pathogen data may prove valuable for further research investigating the complex relationships driving infectious disease.

Keywords

Multi-phenotype GWAS; *Mycobacterium tuberculosis* complex; Imputation; South Africa; Ghana

63 **1. Introduction**

64 Tuberculosis (TB), a disease primarily affecting the lungs, is caused by pathogenic members
65 of the *Mycobacterium tuberculosis* complex (MTBC) such as *M. africanum* (*M. africanum*)
66 and *M. tuberculosis* (*M. tb*). Infection alone, however, is not sufficient to cause disease
67 (Bellamy, 1998; Kinnear et al., 2017; Möller and Hoal, 2010). Each branch of the MTBC
68 comprises several clades of specific strains with variable virulence and disease-causing
69 mechanisms (Brites and Gagneux, 2015; Gagneux, 2012; Hoal et al., 2017). While
70 *M. africanum* is the main cause of TB in West-African countries including Ghana, *M. tb* is
71 responsible for TB cases in most other parts of the world (Gagneux and Small, 2007). In
72 addition to socio-economic- and environmental factors (Pratiwi, 2016; Seddon et al., 2013),
73 predisposing diseases (Cheng et al., 2016; Lim et al., 2017), and the genetic make-up of the
74 human host (Chimusa et al., 2014; Kinnear et al., 2017; Oki et al., 2011; Png et al., 2012; Salie
75 et al., 2014; Thye et al., 2012, 2010) have been shown to play pivotal roles in determining
76 susceptibility to the disease.

77

78 Several associations between genomic loci and susceptibility to infectious diseases such as TB
79 (Bellamy, 1998; Herb et al., 2007; Thye et al., 2010), malaria (Rockett et al., 2014) and HIV
80 (Pastinen et al., 1998) have been reported using candidate-gene association studies, linkage
81 studies, and genome-wide association studies (GWAS). Using these approaches, a number of
82 genes encoding proteins of the host immune system have been associated with susceptibility
83 to TB, including human leukocyte antigens (HLAs), *NRAMP1*, mannose binding lectin (*MBL*),
84 IFN-gamma (*IFN*-γ), and Vitamin D Receptor (*VDR*) (Bellamy, 1998; Salie et al., 2014;
85 Søborg et al., 2003; Yim and Selvaraj, 2010). While several studies have investigated the
86 genetic association with TB (Chimusa et al., 2014; Hoal et al., 2017; Hong et al., 2017; Kinnear
87 et al., 2017; Schurz et al., 2019a), few have investigated the association between gene variants
88 and susceptibility to particular strains of the MTBC (McHenry et al., 2019; Omae et al., 2017).

89

90 Candidate gene studies compare allelic and genotyping frequencies of a specific genetic marker
91 between a group of unrelated cases and controls. In a large cohort of 1 916 sputum-positive
92 Ghanaian TB patients genotyped for the *ALOX5* g.760G>A variant, individuals who were
93 heterozygous for the polymorphism were found to be at increased risk for developing TB (Herb
94 et al., 2007). Furthermore, patients harboring the exonic variant (g.760A) had a greater
95 association (OR= 1.70; [95% CI: 1.2–2.6]) with infection caused by *M. africanum* West
96 Africa-2 (Herb et al., 2007). Modelling a recessive mode of inheritance, a protective

association (OR= 0.60; [95% CI: 0.4–0.9]) was identified between the occurrence of TB and the *MBL2* G57E variant in another cohort of Ghanaian patients (Thye et al. 2011). TB patients belonging to the Ewe population were significantly more likely to be infected with *M. africanum* (OR= 3.02; [95% CI: 1.67–5.47]) and further stratification by lineage revealed that the association was strongly driven by infection with members of *M. africanum* West Africa-1 (Asante-Poku et al., 2015). *HLA* types are also known to be important in the immune response to pathogens.

In a South African candidate-gene association study of *HLA* alleles and the *M. tb* strain responsible for active TB, the *HLA-B27* allele was found to decrease risk for an additional disease episode due to a Beijing strain, following multiple episodes of disease caused by a Beijing strain (Salie et al., 2014). In addition, specific *HLA* types were found to be associated with disease caused by the different strains investigated (Salie et al., 2014). Finally, Caws and colleagues were investigated the susceptibility of the human host to different *M. tb* strains. Using a candidate-gene approach, a cohort of 237 adult Vietnamese TB patients were analysed. The authors concluded that for this cohort, individuals carrying the C allele of the toll-like receptor-2 (*TLR2*) T597C polymorphism were significantly more likely to develop TB caused by mycobacteria belonging to the East-Asian/Beijing strain family (OR = 1.57 [95% CI 1.15-2.15]) (Caws et al., 2008).

A limitation of the candidate-gene study design however, is that it requires an *a priori* hypothesis regarding which genes to target in the association analysis. To address this limitation, GWAS have become a popular alternative for identifying genetic associations with disease. Through genotyping of many common genetic variants, GWA studies enable a global interrogation of a host's genome for associations to disease, without the limitation of predefined candidate genes (Hirschhorn and Daly, 2005). While genome-wide associations between the human host and TB have been extensively studied in several populations, the susceptibility of the host to different members of the MTBC has only in recent years gained some attention.

The first GWAS to investigate genetic susceptibility to strains of different MTBC lineages aimed to identify genome-wide associations with TB onset, stratifying a Thai cohort by infecting MTBC lineage, and the age at onset (Omae et al., 2017). The study initially attempted to identify age-related associations between five MTBC lineages and two age-stratified groups

131 of TB participants, namely 219 young cases (under the age of 45), and 467 old cases (over the
132 age of 45). To reduce the complexity of the association tests, the MTBC lineages were tested
133 as one lineage versus a collective of all other lineages. After applying Bonferroni corrections,
134 none of the genotyped single nucleotide polymorphisms (SNPs) reached genome-wide
135 significance for association with either of the age-groups for any of the five MTBC lineages.
136 However, when reducing the five lineages to two groups consisting only of 'Beijing' and
137 'non-Beijing' cases, and testing for age-related association to TB, the authors identified a single
138 SNP on chromosome 1p13, rs1418425, reported to have a significant association to
139 non-Beijing infected cases classified in the "old" age category ($P = 1.58 \times 10^{-7}$; OR = 1.62 [95%
140 C.I.: 1.35-1.93]). The authors were able to replicate the SNP in two independent cohorts,
141 further demonstrating the importance of performing GWAS with a specific focus on pathogen
142 lineage (Omae et al., 2017).
143
144 Another study investigated the coevolution of *M. tb* and it's human host. The article is based
145 on the hypothesis that longstanding coexistence between the human genome and *M. tb* lineage
146 may reduce the risk of progressing to active TB or minimize the severity of disease. The authors
147 investigated TB severity (as measured by the TBScore) in two cohorts from Uganda with paired
148 *M. tb*-human DNA available to determine if interactions between *M. tb* lineage and human
149 genetic variants exist. Although no association was found between lineage and disease severity,
150 an interaction between a single nucleotide polymorphism (SNP) in SLC11A1 and the L4-
151 Ugandan lineage were identified in both cohorts. In addition several IL12B polymorphisms
152 were associated with disease severity (McHenry et al., 2019).
153
154 In order to improve our understanding of the genetic susceptibility to the MTBC clades, this
155 study leveraged genome-wide genotyping data from the host and pathogen data to perform a
156 genome-wide screen for clade-specific genetic associations in cohorts originating from two
157 distinct populations.
158
159 **2. Results**
160 2.1. Participant recruitment, sample collection, and SNP genotyping
161 All participants recruited for the South African and Ghanaian cohorts provided blood and
162 sputum samples for SNP genotyping, and MTBC strain identification, respectively. The South
163 African cohort comprised 947 participants successfully genotyped for 397 337 variants, while
164 the Ghanaian cohort consisted of 3 311 participants successfully genotyped for 783 338

variants (Table 1). Of the Ghanaian samples included in this study, 1 359 were TB cases and 69% of the participants were male (Table 1). Principal Component Analysis of the Ghanaian cohort showed contributing ethnicities from the Akan, Ga-Adangbe, Exe, and several other ethnic groups from northern Ghana (Thye et al. 2012).

2.2. Defining MTBC clades and superclades

2.2.1. South Africa

The MTBC strains obtained in the South African cohort contained strains of eight of the 12 lineages, namely Beijing, CAS (represented as CAS1 in the infection database), Haarlem, Haarlem-like, Low-copy Clade (LCC), T, and Quebec (Fig. 2A). During the grouping strategy, Beijing and CAS were clustered to form the "BeijingCAS1" superclade (Fig. 2B). Similarly, Haarlem, Haarlem-like, and LCC cases were clustered to form the "HaarlemsLCC" superclade (Fig. 2B). A clade denoted as "Other" was also present in the South African cohort but does not appear on the phylogenetic tree (Fig. 1) and thus was kept as a distinct member during the grouping strategy. The T superclade was excluded from subsequent analysis due to low frequency in the cohort after clustering into superclades, leaving five superclades represented by this cohort (Fig. 2B). MTBC clade distributions were dominated by the LAM clade and closely followed by Beijing. Superclade distributions showed similar frequencies for LAM, BeijingCAS1, and HaarlemsLCC, while the Quebec and "Other" clades were the least abundant (Fig. 2B).

2.2.2. Ghana

The strains obtained in the Ghanaian cohort contained 12 clade annotations obtained from spoligotyping. The afri-181 and afri-438 clades were represented by *M. africanum* on the phylogenetic tree and were subsequently grouped with EAI at the point of divergence, and named as the EAI_afri superclade (Fig. 1). Beijing and CAS were merged, as were Haarlem and X, into the "BeijingCAS', and "HaarlemX" superclades, respectively. T and U clades were also clustered (Fig. 1). The "Ghana-2" clade was kept as a distinct superclade, while LAM and CAM were grouped based on the similarity in their spoligotyping patterns as illustrated in Stucki *et al.* 2016. This cohort thus contained 12 clades and six superclades after clustering (Fig. 2C, and Fig. 2D, respectively).

After grouping the clades into superclades, the strains of the EAI_afri and LAM_CAM superclades occurred most frequently in the cohort with both superclades having a frequency

199 greater than 400 in the dataset (Fig. 2D). The HaarlemX, and T_U superclades had a frequency
200 of approximately 160, and 250 in the cohort, respectively, while the BeijingCAS and Ghana-2
201 superclades were in least abundance (Fig. 2D).
202
203 2.3. Genotype data quality control, haplotype phasing, and genotype imputation
204 For the South African cohort, analysis using Genotype Harmonizer yielded a dataset of 947
205 participants with 356 165 variants. After quality control filters were applied, 919 participants
206 and 239 612 variants remained. For the Ghanaian cohort, similar analysis yielded a dataset of
207 3 311 participants with 713 223 variants, and genotype QC filters resulted in a further reduction
208 to 617 409 variants. No additional QC steps were used for the IH protocol, while the results of
209 the additional data preparation steps for both cohorts imputed using the MIS tool are detailed
210 in Table 2.
211
212 2.4. Selection of high-quality imputed genotype data
213 Imputation results are presented for Chromosomes 1, and X for the South African cohort, while
214 for the Ghanaian cohort, Chromosome X data was not available, and thus the imputation of
215 two autosomes are reported Table 3.
216
217 SNP densities were calculated for the proportion of SNPs with a quality score metric greater
218 than 0.45. For the South African cohort, the SIS workflow using the AGR resource imputed
219 the highest proportion of SNPs, whereas for the Ghanaian cohort, the MIS workflow using the
220 CAAPA resource imputed the greatest proportion of SNPs with a quality metric greater than
221 0.45 (Table 3). For both chromosomes 1 and X, imputation using either the 1000G or the
222 CAAPA resource with the MIS performed the worst for the South African cohort (Schurz et
223 al., 2019b) with the maximum median quality score only reaching 0.82 at a MAF of 50%. In
224 comparison, the SIS-AGR workflow outperformed all other workflows, and the result
225 correlated with the AGR imputing the highest SNP density for chromosome 1 and chromosome
226 X (Schurz et al., 2019b).
227
228 For the South African cohort, genotype datum imputed with the AGR reference panel was
229 selected as the dataset with the highest imputation quality across all reference panels assessed.
230 After removal of monomorphic sites and filtering on an INFO score of 0.45, 28 566 283 SNPs
231 for 919 samples remained. After removing the 136 related individuals identified prior to
232 imputation, and filtering for SNP- and sample missingness, and MAF, a dataset of 7 145 406

233 variants for 783 participants remained. Of the 525 clade-matched samples, 445 were extracted
234 from the dataset of samples passing QC and used in the association analysis.
235
236 For the Ghanaian cohort, despite the CAAPA resource imputing the greatest SNP density (Fig.
237 3D and Fig. 4D), the IH workflow using the 1000G reference panel imputed the highest quality
238 of SNPs per MAF bin but was very closely followed by the other workflows and reference
239 panels from the 20-30% MAF bin upwards (Fig. 5). Thus, the IH dataset, imputed with the
240 1000G reference panel was selected as the best dataset. After filtering monomorphic SNPs,
241 INDELS, and variants not reaching the INFO score threshold, 25 968 622 SNPs remained for
242 3 239 samples. After filtering for MAF, SNP- and sample missingness, and removal of 93
243 related individuals identified pre-imputation, the dataset comprised of 5 275 890 variants for
244 1 273 clade-matched samples.
245
246 2.5. Covariable data
247 For the South African cohort, the covariables age, sex, and ancestry proportions were available
248 for all samples. Ancestry proportions were for the European, African, San, South-Asian, and
249 East-Asian ancestries. Of the 445 clade-matched samples that passed the post-imputation QC,
250 ancestry proportions were available for 357 samples as generated previously using the
251 Affymetrix genotype datum for this cohort and ADMIXTURE software (Daya et al., 2013).
252 For the remaining 88 samples, ancestry proportions were calculated from genotype datum
253 generated by the MEGA array using ADMIXTURE. The East-Asian ancestry, being the
254 smallest contributing ancestry proportion, was not included as a covariable in the analysis.
255 Variances were calculated for each of the four remaining ancestry proportions and determined
256 to be 0.027 (San), 0.035 (African), 0.014 (European), and 0.009 (South-Asian). As the
257 variances were greater than the minimum cut-off of 0.001, they were included as covariables
258 in the analysis.
259
260 For the Ghanaian cohort, age, sex, and ethnicity were included as covariables. Further
261 examination of admixture for the Ghanaian dataset revealed that the cohort was not highly
262 admixed, and thus ethnicity in the form of principal components was used. One sample passing
263 QC filters did not have one of the covariables and was excluded from the dataset leaving 1 272
264 samples for the association analysis. The variance in the PCs provided for the cohort was
265 calculated to be 0.0002 (PC1), 0.0003 (PC2), and 0.0004 (PC3) and therefore determined to be
266 insufficient for inclusion in the association analysis as covariables.

267

268 2.6. Genome-wide Association Analyses

269 2.6.1. South Africa

270 An MLR was conducted for the 445 superclade-matched South African samples using
271 SNPTEST under an additive model. All results were reported using the LAM superclade as the
272 baseline. Although none of the SNPs passed the GWAS cut-off for significance, 4 631 SNPs
273 had an LRT p-value less than 0.0005 and eleven SNPs had an LRT p-value less than 1 x 10^{-6}
274 (Table 4). Odds ratios (OR) are reported (Table 4) and standard errors of the odds ratios are
275 shown in Fig. 6A. A single SNP, rs9389610, located on chromosome 6, had a p-value of
276 1.60 x 10^{-7}. Individuals with the A allele of this SNP were twice as likely to be have TB due to
277 infection with a member of the BeijingCAS1 superclade (OR: 2.19) than due to either the
278 HaarlemsLCC (OR: 1.07) or LAM superclades. Individuals with the A allele were only slightly
279 more at risk of being infected with a member of the 'Other' superclade (OR: 2.78), when
280 compared to the BeijingCAS1 superclade (OR: 2.19), and were very unlikely to be infected
281 with a member of the Quebec superclade (OR: 0.25).

282

283 For the four SNPs located on chromosome 5, individuals with the risk allele doubled the
284 chances of being infected with the Quebec superclade (OR: ~2) while halving the risk of being
285 infected with a member of the "Other" superclade (OR: ~0.5) (Table 4). Lastly, for the six
286 SNPs located on chromosome 17, the risk allele was shown to double the risk of being infected
287 with a member of the LAM superclade than with the HaarlemsLCC (OR: ~0.50) superclade.
288 Individuals with the risk allele of these six SNPs were also equally at risk of being infected
289 with a member of the BeijingCAS1 or LAM superclade and were twice as likely to be infected
290 with the member of the "Other" superclade (OR: ~ 2) when compared to the BeijingCAS1
291 superclade (OR: ~ 1) (Table 4).

292

293 The VEP tool was used to retrieve gene annotations for SNPs of interest. While these SNPs are
294 unlikely to have a direct effect on the gene expression itself, the SNP may be in linkage
295 disequilibrium with other nearby SNPs which do have a direct effect on the gene. For the South
296 African cohort, the most significantly associated SNP was rs9389610 (g.139039029G>A),
297 located on chromosome 6. This SNP is an imputed SNP and its two closest directly genotyped
298 SNPs were rs4896385 (g.139011266G>T), and rs7742202 (g.139074280A>G). The rs4896385
299 SNP is located in *NHSL-1*, while the rs7742202 SNP is located in *GVQW2*. Neither of these
300 genes have been previously shown to be involved in the pathogenesis of TB. The four SNPs

located on chromosome 5 (Table 4) were annotated to the StAR Related Lipid Transfer Domain Containing 4 gene *(STARD4)* using the VEP tool, while the six SNPs located on chromosome 17 were annotated to the *TANC2* gene.

2.6.2. Ghana

Using SNPTEST under an additive model, an MLR was also conducted for 1 272 superclade-matched Ghanaian samples. For this cohort, all association results were reported using the LAM_CAM superclade as the baseline. In summary, a total of 32 SNPs had an LRT p-value less than $1x10^{-6}$ (Table 5) and were significantly associated with the MTBC superclades.

Several imputed SNPs were shown to dramatically increase the risk of being infected by a particular superclade. For example, the risk allele of the SNP rs577800201 (g.20476046C>T) was shown to increase the risk of being infected with the EAI_afri superclade by 93 times, compared to the baseline LAM_CAM superclade, and was annotated by the VEP to map to *ACSM2A*. The risk allele of the SNP rs374315920 (g.38496435C>T) located on chromosome 17, was also found to increase an individual's risk of being infected with the EAI_afri superclade by more than 500 times, as compared to the LAMCAM reference superclade, and the MLR specific for this SNP was highly significant with an LRT p-value of 1.68×10^{-255}. Using the VEP tool, this SNP was annotated to lie within the retinoic acid receptor alpha (RARA) gene. Since these SNPs were imputed, their associations should be considered tentative, because they may have been incorrectly imputed into this study dataset.

Further analysis revealed that of the 32 SNPs identified here, two, namely the intergenic variant rs529920 on chromosome 6, and the intron variant rs41472447 on chromosome 12, were directly genotyped. The risk allele of the SNP rs529920 (g.153835125A>G) was found to half the risk of being infected with a member of the BeijingCAS and EAI_afri superclades when compared to the LAM_CAM baseline superclade. Individuals with the risk allele for this SNP were also equally at risk of being infected with a member of the Ghana2, HaarlemX, or T_U superclades (OR: 1.04-1.24) (Table 5). Additionally, this SNP has an MAF of 0.4721 in the study cohort, which is similar to the MAF observed in African populations in the 1000G (MAF: 0.571) and in gnomAD genome (MAF:0.582). However, this SNP has no known gene consequence to date.

335 Similarly, the risk allele of the intron variant rs41472447 (g. 41708761A>G) was found to
336 nearly triple the risk of infection with a member of the BeijingCAS superclade (OR: 2.56, C.I.:
337 (1.48–4.41)) or the Ghana2 superclade (OR:2.94, C.I.: (1.71–5.08)). In contrast, the risk allele
338 halved the risk of infection with the T_U superclade (OR:0.59, C.I.: 0.44-0.79) and had no
339 effect on the risk for infection with members of the EAI_afri or HaarlemX superclades
340 (Table 5). This variant had an MAF of 0.2461 in the study dataset which is similar to the MAF
341 observed in African populations in the 1000G (MAF: 0.200) and in the gnomAD genome
342 (MAF:0.165). Furthermore, rs41472447 maps to the *PDZRN4* gene in dbSNP, but has to date
343 not been linked to susceptibility to tuberculosis.
344
345 **3. Discussion**
346 TB is a highly infectious disease affecting millions of people each year. The genetic
347 susceptibility of the host to developing the disease has been extensively studied using linkage
348 analysis, candidate gene studies, and GWAS. Furthermore, a number of selected genes have
349 been investigated for their contribution to genetic susceptibility of the host to strains of
350 different lineages of the MTBC. However, to date, no genome-wide analysis of genetic markers
351 affecting susceptibility to strains of different MTBC lineages has been performed.
352
353 3.1. Imputation
354 While several reference panels exist to facilitate genotype imputation, most of these panels
355 focus on representing populations of European ancestry, and little representation has been
356 made for African populations. Therefore, the present study focused on evaluating the quality
357 of imputation attainable for the five-way admixed South African population and the Ghanaian
358 cohort using the 1000G, AGR, and CAAPA reference panels.The more admixed a population
359 is, the greater the heterogeneity in its haplotype block structure. This genetic complexity
360 requires large reference panels with suitable ancestry to facilitate accurate genotype imputation
361 (Lin et al., n.d.). The five-way admixed South African population contains genetic
362 contributions from Bantu-speaking Africans, Europeans, KhoeSan, and South- and East-
363 Asians (Daya et al. 2013; De Wit et al. 2010). Imputation was previously performed for this
364 population; however, it was done using the 1000G Phase 1 (The 1000 Genomes Project
365 Consortium 2012) and the HapMap3 release 2 (The International HapMap 3 Consortium 2010)
366 reference panels. The 1000G panel has been expanded substantially since whereas the
367 HapMap3 reference panel, representing individuals mostly of European ancestry (Chimusa et
368 al. 2014), has since been deprecated.

When evaluating the Ghanaian cohort, although imputation of the 1000G reference panel with the IH method performed the best, there was very little difference in the median quality scores for the different workflows seen for SNPs with an MAF of 10-50% (Fig. 5). For rare variants (MAF 0-5%) however, the IH method outperformed all others with a median quality score above 0.75, whereas both analyses with the MIS produced a median score below the cut-off of 0.45. Thus, for the Ghanaian cohort, all reference panels and methods tested could be considered viable options for imputing common variants with an MAF of 10-50% but should be considered carefully for variants with an MAF below 10%.

In contrast to the AGR which contains no individuals recruited from West-African countries, the CAAPA resource contains 88 individuals recruited from the West-African country of Nigeria (Mathias et al., 2016). Thus, it was unsurprising that the CAAPA resource performed well when imputing SNPs with a MAF above 10% (Fig. 5). From an MAF of 20-50%, the CAAPA resource performed similarly to the other three reference panels and may thus be considered suitable for imputing cohorts of West-African ancestry, such as the Ghanaian cohort used in this study.

3.2. Multi-phenotype GWAS

In this study, the MLR functionality within SNPTEST enabled the genome-wide investigation of genetic markers for association to a number of MTBC superclades. Although none of the SNPs passed the GWAS p-value cut-off, the most significant associations for the South African cohort imputed with the AGR reference panel were reported. This was likely due to the small sample size resulting in a subsequent reduction in statistical power. In contrast, 32 SNPs passed the GWAS cut-off for the Ghanaian cohort and may be considered as potential targets for further investigation of host-directed therapies suitable for individuals of West-African descent. None of the SNPs with an LRT p-value less than 0.0005 in either cohort were found in the other, demonstrating the population-specific association of SNPs with the strains of different MTBC superclades, which has been previously shown in the investigation of TLRs and their association with cases of TB in populations of different ethnicities (Schurz et al. 2015).

403 3.3. Potential drug targets

404 For the Ghanaian cohort, 32 SNPs with significant LRT p-values were identified as being
405 associated with the MTBC superclades investigated (Table 5). Nine of the SNPs located on
406 chromosome 12 mapped to the *PDZRN4* gene. For these nine SNPs, the risk allele increased
407 the chances of individuals being infected with the BeijingCAS superclades 2.5 times, and in
408 the region of three times for the Ghana2 superclade, while the risk allele halved the chances of
409 being infected with the T_U superclade. Due to the low frequencies of the BeijingCAS and
410 Ghana2 superclades observed for this cohort (Fig. 2D), it is possible that these odds ratios were
411 inflated because of small sample sizes. Notably, the two SNPs which were directly genotyped,
412 and not imputed, were found to be significantly associated with infection with particular MTBC
413 superclades. This provided crucial evidence that despite the vast amount of imputed genotype
414 data included in the MLR, the association analysis was able to detect two directly genotyped
415 SNPs with potentially significant associations with the MTBC superclades.

416

417 Few studies have described the direct influence of *M. tb* infection on the expression of the
418 *STARD4* and *RARA* genes, and no studies have investigated the outcomes of infection with
419 strains belonging to different MTBC clades on these genes. The *STARD4* encodes the
420 StAR-related lipid transfer protein which plays a crucial role in the transmembrane trafficking
421 of lipids (such as cholesterol) - an important source of energy for *M. tb* (Soccio et al. 2002).
422 Infection of macrophages with pathogens such as *M. tb* stimulates the process of lipid droplet
423 formation (Daniel et al. 2011). It has been hypothesised that *M. tb* initiates this process in order
424 to secure a reliable source of carbon to fuel bacterial growth (Brzostek et al. 2009).
425 Additionally, the accumulation of cholesterol in the bacterial cell wall drastically reduces the
426 permeability of the cell wall, subsequently reducing the penetrating capability of the anti-TB
427 drug Rifampicin (Brzostek et al. 2009). However, a recent study has contradicted the notion
428 that lipid droplet formation is a bacteria-driven process. Instead, it was proposed that the
429 formation of lipids is an immune system-activated process, and does not occur as a result of
430 direct stimulation by *M. tb*, but rather via the IFN- γ, H1F-alpha-dependent pathway of the host
431 immune system (Knight et al. 2018).

432

433 All-trans retinoic acid (*RARA)*, the active form of Vitamin A, plays an essential role in the
434 normal functioning of the adaptive and innate immune systems. The oral administration of
435 retinoic acid to rats resulted in inhibition of the *M. tb* growth, following *in vitro* infection
436 (Yamada et al. 2007), thus making this gene a potential target for anti-TB therapies. The results

437 of this study have highlighted several SNPs which possibly significantly increased the risk of
438 individuals with Ghanaian ethnicity to being infected with the endemic TB strain of
439 *M. africanum*. Given the burden of disease, and the dominance of *M. africanum* strains in
440 Ghana, it may be a worthwhile exploring the functional effect of these SNPs on the biological
441 processes described.
442
443 3.4. Recommended improvements for future multi-phenotype GWAS
444 Several limitations may have affected this study. Obtaining a suitable sample size is a problem
445 inherent in GWA studies making use of logistic regression modelling. Furthermore, the many
446 phenotypes being analysed in this study, demanded a sufficient number of cases for each class.
447 The frequency of each MTBC clade however, is dependent not only on the host, but is also
448 affected by the virulence of the bacterium. Thus, with all these considered, the sample sizes
449 included in the MLR should be sufficient for inclusion in the analysis but will likely also reflect
450 the distribution in the population. Another limitation of the study is that at the time of analysis,
451 the AGR reference panel was not publicly available for download to a local machine. Thus, its
452 use in this study could only be facilitated via the SIS, a freely accessible online imputation
453 server. Through this, we were able to obtain high-quality imputed data for the South African
454 dataset, but it was necessary to be mindful when drawing comparisons as the other workflows
455 made use of different imputation software.
456
457 With the current trajectory of the TB epidemic, novel methods are needed to augment current
458 therapies for TB and combat the disease. This study provides the groundwork for future GWAS
459 wishing to investigate the relationship between the host and the many members of the MTBC
460 causing disease. Furthermore, the SNPs identified in this study may be evaluated in functional
461 studies to assess their viability as targets for host-directed therapies. This study would not have
462 been possible were it not for the collection of paired samples of blood and sputum from study
463 participants. Thus, future studies of this kind will require that both samples be collected from
464 participants in order to perform this association analysis. Although it was necessary to exclude
465 low frequency MTBC cases at the superclade level to prevent the reduction in statistical power
466 of the association test, this may have brought in a weakness in interpreting the odds ratios
467 derived from the model. Thus, the odds ratios derived may only be interpreted at the superclade
468 level and does not provide further granularity to association with specific clades. Therefore,
469 future studies employing this method should consider excluding low-frequency clades before
470 clustering as well as Bayesian analyses that allow inclusion of prior probability distribution for

strain prevalence. Additionally, incorporation of more diverse reference panels, such as the AGR, and new algorithms for imputation could improve association results.

4. Materials and methods

4.1. Study design

To perform genome-wide association analyses between human host genotypes and the infecting member of the MTBC, host genotypes with paired MTBC isolate information were sourced for two geographically distinct cohorts. Paired host genotype and isolate information was available for a South African cohort, and a Ghanaian cohort. As these two cohorts are geographically distinct, and possess vastly different admixture profiles, we did not aim to replicate our findings within these two cohorts.

The South African cohort consisted of study participants recruited in the Western Cape Province of South Africa during the period of January 1993 through December 2004. Participants were recruited from suburbs where the TB incidence was high (28.9 % in 2005) and the prevalence of HIV was a low 2% (Kritzinger et al., 2009; Shisana et al., 2012). All study participants in this cohort self-identified as belonging to a five-way admixed South African population, were HIV-negative, and provided written informed consent. Blood samples were collected for SNP genotyping of the host and sputum samples were collected for bacterial culture on Loewenstein-Jensen (L-J) media. For the Ghanaian cohort, participants were enrolled between September 2001 and July 2004 at Korle Bu Teaching Hospital in Accra, Komfo Anokye Teaching Hospital in Kumasi, and at 15 additional hospitals and polyclinics in Accra and Kumasi, as well as regional district hospitals. All cases were HIV-negative and confirmed to have pulmonary TB by sputum microscopy, performing solid mycobacterial cultures using L-J media and also by two independent radiologists (Thye et al., 2012, 2010). All subsequent research was conducted in accordance with the principles expressed in the Declaration of Helsinki (WHO, 2001).

4.2. Host SNP genotyping

4.2.1. South Africa

SNP genotyping was performed using DNA extracted from blood samples. All participants in the South African cohort were genotyped using the GeneChip Human Mapping 500K SNP array which contains 500 000 SNP markers (Affymetrix, California, United States), while a

504 subset of this cohort was also genotyped using the Infinium Multi-Ethnic Genotyping Array
505 (MEGA), which is comprised of 1.7 million SNP markers (Illumina, California, United States).
506 Genotype-calling was performed using the Affymetrix Power Tools pipeline (V1.10.0) as
507 previously described (De Wit et al., 2010; Schurz et al., 2019a). Genotype datum was made
508 available in PLINK format (Purcell and Chang, n.d.; Chang et al. 2015). Following standard
509 genotyping quality control (QC), ancestry proportions for the South African cohort on both the
510 Affymetrix and MEGA arrays were estimated (Daya et al. 2013, Schurz et al. 2018) using the
511 unsupervised algorithm implemented in ADMIXTURE (Alexander et al. 2009).
512
513 4.2.2. Ghana
514 DNA extracted from blood samples was genotyped using the Affymetrix SNP 6.0 array at the
515 Affymetrix Services Laboratory in California, and at ATLAS Biolabs GmbH in Berlin.
516 Genotype datum was made available in PLINK format, genotypes were called using the
517 Birdseed version 2 algorithm and ancestry proportions in the form of principal components
518 were derived using the Eigenstrat software (Thye et al., 2012).
519
520 4.3. Bacterial SNP genotyping
521 For the South African cohort, MTBC isolates were genotyped using spoligotyping and IS*6110*
522 Restriction Fragment Length Polymorphism (RFLP) methods as previously described
523 (van der Spuy et al. 2009). For the Ghanaian cohort, MTBC isolates extracted from sputum
524 samples were cultured on L-J media at the Kumasi Centre for Collaborative Research (Owusu-
525 Dabo et al., 2006) and strains were identified using IS*6110* RFLP and spoligotyping (Supply
526 et al., 2006). All MTBC isolate information were captured on manually-curated infection
527 databases for archiving and made available for this study.
528
529 4.4. Defining MTBC clades and superclades
530 The term "superclades" was used to describe the grouping of clades using a SNP-based
531 phylogenetic tree of the MTBC. Where a common progenitor was shared, MTBC clades were
532 grouped into superclades near a point of divergence (Fig. 1) (Dippenaar, 2014). This was
533 performed to reduce the number of clades of low frequency, as low frequency groups are
534 known to induce an unfavourable collinearity effect on logistic regression models (Bergtold et
535 al., 2011). Additionally, clustering of clades into superclades mitigated the class imbalance
536 which would negatively affect the statistical models. Clades not amalgamated with other clades

537 were also referred to as "superclades" after clustering and those not represented on the
538 phylogenetic tree, were kept as distinct superclades and not clustered with any of the members
539 on the existing tree, except when a suitable reference phylogeny was found. After clustering,
540 superclades with a frequency less than ten in the study dataset were excluded from subsequent
541 analyses.
542
543 4.5. Genotype data quality control, haplotype phasing, and genotype imputation
544 Quality control, haplotype phasing and genotype imputation were performed using the methods
545 described in Schurz *et al.* (2019). Briefly, genotype data were iteratively filtered for 2% SNP
546 genotype missingness, 10% sample missingness and 5% SNP minor allele frequency (MAF),
547 until no additional samples or variants were removed. Additionally, variants lacking
548 chromosome or base pair information were updated using the 1000 Genomes Phase 3 (1000G)
549 reference panel and the dbSNP (Sherry et al., 2001) database. Imputation processes are
550 strengthened by sample size. Thus, all available samples, regardless of relatedness or whether
551 the sample had matching MTBC information, were included in the imputation. Related
552 individuals were noted, but not removed in order to maximise the number of haplotypes
553 available for the imputation process. The genotype QC procedure concluded with a sex
554 concordance check as well as strand-alignment to the 1000G reference panel [human genome
555 build 37 (Sudmant et al., 2015)] using the Genotype Harmonizer (version 1.4.15) tool (Deelen
556 et al., 2014).
557
558 Following the initial QC, haplotype phasing was performed using the ShapeITv2 (Delaneau et
559 al., 2008) software set at default parameters. Although some studies have reported that pre-
560 phasing reduces imputation accuracy (Roshyara et al. 2016), it is known to significantly speed
561 up the computationally intensive process of genotype imputation (Kanterakis et al. 2015; B.
562 Howie et al. 2012). To maximise the number of variants tested in the association analysis, the
563 cleaned genotype data were imputed using five protocols - and three different reference panels
564 - to determine which panel best served the given dataset in imputing missing variants, as
565 detailed in Schurz *et al.* (2019).
566
567 The In-House (IH) protocol made use of the 1000G reference panel with the IMPUTE2
568 imputation software (Howie et al., 2009). The Sanger Imputation Server (SIS) (McCarthy et
569 al., 2016) makes use of the Positional Burrows-Wheeler Transformation (PBWT) algorithm

570 (Durbin, 2014), with two options for the reference panel: the African Genome Resource (AGR)
571 and the 1000G. Lastly, the Michigan Imputation Server (MIS) (Das et al., 2016) makes use of
572 the Minimac3 algorithm (Howie et al., 2009) and provides access to imputation using the
573 1000G and the Consortium on Asthma among African-ancestry Populations in the Americas
574 (CAAPA) (Mathias et al., 2016) reference panels. Of note, both the CAAPA and AGR
575 reference panels were not publicly accessible for download at the time of this study and thus
576 could only be accessed using these two online imputation server platforms. The key differences
577 between the three protocols using the 1000G reference panel was the imputation software used,
578 as well as additional strict QC filters imposed on the study dataset by the MIS and SIS methods.
579

580 4.6. Selection of high-quality imputed genotype data

581 The quality control procedure for the imputed data was implemented as described in
582 Schurz *et al.* (2019). Briefly, following five imputation protocols, imputed data were filtered
583 using a genotype calling threshold of 0.7, and the internal quality metric produced by the
584 imputation process (Schurz et al., 2019b). SNPs with an INFO or R-squared (Rsq) value greater
585 than 0.45 were prioritised for the association analysis and filtered iteratively for a maximum of
586 2% SNP genotype missingness, 10% sample missingness, and 5% SNP MAF using PLINK.
587 Related individuals identified prior to imputation were removed followed by a second round
588 of iterative filters for SNP- and sample missingness and MAF (Schurz et al., 2019b).
589 Post-imputation QC concluded with extracting MTBC clade-matched samples from the
590 remaining samples which had passed all QC filters.
591

592 4.7. Covariable data

593 All available covariables were obtained including sex, and age at time of active TB and
594 subsequent recruitment into the study. To correct for differences in ethnicity amongst
595 participants, either ancestry proportions or principal components were calculated and included
596 as covariables.
597

598 4.8. Multi-phenotype GWAS

599 For the association analysis, a multinomial logistic regression (MLR) analysis using an additive
600 genetic model was performed using SNPTEST v2.5.2 (Marchini, 2010). Two discrete
601 variables, namely sex and superclade, as well as continuous variables, namely age at TB onset
602 and ancestry proportions or principal components were included in the analysis. The phenotype

603 tested was specified as the MTBC superclade. Thus, the MLR model specified was the
604 occurrence of the MTBC superclade as a function of the baseline covariables given, as well as
605 the host genotypes supplied.
606
607 SNPTEST is unable to include covariables when the variance in the values provided is "too
608 small" as indicated (Marchini, n.d.). At the time of this study, SNPTEST was still under
609 development, and it had not yet been established, or recorded in the software manual, to what
610 degree of variance covariable data would not be accepted for inclusion in the logistic
611 regression. For developing the method, it was established through trial and error that if the
612 variance was below 0.001, these covariables could not be included.
613
614 The standard genome-wide significance cut-off of alpha = $5x10^{-8}$ was used when reporting
615 significance of SNPs (Pe'er et al., 2008; The International HapMap Consortium, 2005). Odds
616 ratios (OR) for the multiple phenotypes tested were calculated against a baseline phenotype by
617 setting the odds of that phenotype occurring, given the genotype, to 1. For this study, the
618 baseline phenotype was specified as the dominant superclade in the cohort, or a common
619 superclade of intermediate frequency if more than one cohort was being studied. Thus, the
620 LAM- and LAM_CAM superclades were used as the baseline phenotype for the association
621 analyses of the South African, and Ghanaian cohorts, respectively.
622
623 SNPs with a Likelihood Ratio Threshold (LRT) p-value of less than $5x10^{-4}$ were selected and
624 analysed in R (R Core Team, 2017) and odds ratios were calculated from the beta values
625 generated by SNPTEST. SNPs with a standard error greater than 1.5 for their odds ratios were
626 excluded and SNPs with an LRT p-value less than $1x10^{-6}$ were prioritised for further
627 investigation. These thresholds were chosen pragmatically to facilitate the completion of
628 method development. Finally, the Variant Effect Predictor (VEP) Tool (McLaren et al. 2016)
629 was used to retrieve gene annotations for the SNPs of interest.

630

631

632

Acknowledgements: The authors would like to acknowledge and thank the study participants for their contribution and participation. This research was partially funded by the South African government through the South African Medical Research Council. This work was also supported by the National Research Foundation of South Africa (grant number 93460) to E.H. and by a Strategic Health Innovation Partnership grant from the South African Medical Research Council and Department of Science and Innovation/South African Tuberculosis Bioinformatics Initiative to G.T. The content is solely the responsibility of the authors and does not necessarily represent the official views of the South African Medical Research Council.

Ethics approval and consent to participate: For the South African cohort, blood and sputum samples were collected from study participants as approved by the Health Research Ethics Committee of Stellenbosch University (Project numbers: S17/01/013 and 95/072). For the Ghanaian cohort, ethics for the study protocol was granted by the Committee on Human Research, Publications and Ethics, School of Medical Sciences, Kwame Nkrumah University of Science and Technology, Kumasi, Ghana, and the Ethics Committee of the Ghana Health Service, Accra, Ghana (Thye et al., 2012). Venous blood samples were taken only after a detailed explanation of the aims of the study, and consent was obtained of individuals enrolled or their parents/guardians by signature or by thumbprint in case of illiteracy.

Availability of data and materials: Summary statistics for the South African cohort's data can be made available to researchers who meet the criteria for access to confidential data after application to the Health Research Ethics Committee of Stellenbosch University. Requests may be sent to: Prof Craig Kinnear, E-mail: gkin@sun.ac.za.

Competing interests: The authors declare that they have no competing interests.

Author contributions:

Stephanie J. Müller: Conceptualization, Methodology, Software, Investigation, Formal analysis, Writing - Original Draft, Visualization

Haiko Schurz: Software, Validation, Writing - Review & Editing

Gerard Tromp: Conceptualization, Supervision, Visualization, Writing - Review & Editing
Gian D. van der Spuy: Conceptualization, Supervision, Data Curation, Resources, Writing - Review & Editing

Eileen G. Hoal: Conceptualization, Supervision, Writing - Review & Editing

Paul D. van Helden: Conceptualization, Writing - Review & Editing

Ellis Owusu-Dabo: Data Curation, Writing - Review & Editing

Christian G. Meyer: Data Curation, Writing - Review & Editing

Thorsten Thye: Data Curation, Resources, Writing - Review & Editing

Stefan Niemann: Data Curation, Writing - Review & Editing

Robin M. Warren: Data Curation, Resources, Writing - Review & Editing

Elizabeth Streicher: Data Curation, Writing - Review & Editing

Marlo Möller: Conceptualization, Supervision, Writing - Review & Editing

Craig Kinnear: Conceptualization, Supervision, Writing - Review & Editing

673 **References**

674 Alexander, D.H., Novembre, J., Lange, K., 2009. Fast Model-Based Estimation of Ancestry in
675 Unrelated Individuals. Genome Res. 1655–1664.
676 https://doi.org/10.1101/gr.094052.109.vidual
677 Asante-Poku, A., Yeboah-Manu, D., Otchere, I.D., Aboagye, S.Y., Stucki, D., Hattendorf, J.,
678 Borrell, S., Feldmann, J., Danso, E., Gagneux, S., 2015. Mycobacterium africanum Is
679 Associated with Patient Ethnicity in Ghana. PLoS Negl. Trop. Dis. 9, e3370.
680 https://doi.org/10.1371/journal.pntd.0003370
681 Bellamy, R., 1998. Genetic susceptibility to tuberculosis in human populations. Thorax 53,
682 588–593.
683 Bergtold, J.S., Yeager, E.A., Featherstone, A., 2011. Sample Size and Robustness of Inferences
684 from Logistic Regression in the Presence of Nonlinearity and Multicollinearity.
685 Presented at the Agricultural & Applied Economics Association's 2011 AAEA &
686 NAREA Joint Annual Meeting, Pittsburgh, Pennsylvania.
687 Brites, D., Gagneux, S., 2015. Co-evolution of Mycobacterium tuberculosis and Homo sapiens.
688 Immunol. Rev. 264, 6–24. https://doi.org/10.1111/imr.12264
689 Caws, M., Thwaites, G., Dunstan, S., Hawn, T.R., Thi Ngoc Lan, N., Thuong, N.T.T.,
690 Stepniewska, K., Huyen, M.N.T., Bang, N.D., Huu Loc, T., Gagneux, S., van
691 Soolingen, D., Kremer, K., van der Sande, M., Small, P., Thi Hoang Anh, P., Chinh,
692 N.T., Thi Quy, H., Thi Hong Duyen, N., Quang Tho, D., Hieu, N.T., Torok, E., Hien,
693 T.T., Dung, N.H., Thi Quynh Nhu, N., Duy, P.M., van Vinh Chau, N., Farrar, J., 2008.
694 The Influence of Host and Bacterial Genotype on the Development of Disseminated
695 Disease with Mycobacterium tuberculosis. PLoS Pathog. 4.
696 https://doi.org/10.1371/journal.ppat.1000034
697 Chang, C.C., Chow, C.C., Tellier, L.C., Vattikuti, S., Purcell, S.M., Lee, J.J., 2015. Second-
698 generation PLINK: rising to the challenge of larger and richer datasets. GigaScience 4.
699 https://doi.org/10.1186/s13742-015-0047-8
700 Cheng, M.P., Abou Chakra, C.N., Yansouni, C.P., Cnossen, S., Shrier, I., Menzies, D.,
701 Greenaway, C., 2016. Risk of Active Tuberculosis in Patients with Cancer: A
702 Systematic Review and Meta-Analysis. Clin. Infect. Dis. ciw838.
703 https://doi.org/10.1093/cid/ciw838
704 Chimusa, E.R., Zaitlen, N., Daya, M., Möller, M., Helden, P.D. van, Nicola, J.M., Price, A.L.,
705 Hoal, E.G., 2014. Genome-wide association study of ancestry-specific TB risk in the
706 South African coloured population. Hum. Mol. Genet. 23, 796–809.
707 https://doi.org/10.1093/hmg/ddt462
708 Das, S., Forer, L., Schönherr, S., Sidore, C., Locke, A.E., Kwong, A., Vrieze, S.I., Chew, E.Y.,
709 Levy, S., McGue, M., Schlessinger, D., Stambolian, D., Loh, P.-R., Iacono, W.G.,
710 Swaroop, A., Scott, L.J., Cucca, F., Kronenberg, F., Boehnke, M., Abecasis, G.R.,
711 Fuchsberger, C., 2016. Next-generation genotype imputation service and methods. Nat.
712 Genet. 48, 1284–1287. https://doi.org/10.1038/ng.3656
713 Daya, M., Van Der Merwe, L., Galal, U., Möller, M., Salie, M., Chimusa, E.R., Galanter, J.M.,
714 Van Helden, P.D., Henn, B.M., Gignoux, C.R., Hoal, E., 2013. A panel of ancestry
715 informative markers for the complex five-way admixed South African Coloured
716 population. PLoS ONE 8, 12–12. https://doi.org/10.1371/journal.pone.0082224
717 De Wit, E., Delport, W., Rugamika, C.E., Meintjes, A., Moller, M., Van Helden, P.D., Seoighe,
718 C., Hoal, E.G., 2010. Genome-wide analysis of the structure of the South African
719 Coloured Population in the Western Cape. Hum. Genet. 128, 145–153.
720 https://doi.org/10.1007/s00439-010-0836-1

721 Deelen, P., Bonder, M.J., van der Velde, K.J., Westra, H.-J., Winder, E., Hendriksen, D.,
722 Franke, L., Swertz, M.A., 2014. Genotype harmonizer: automatic strand alignment and
723 format conversion for genotype data integration. BMC Res. Notes 7, 901.
724 Delaneau, O., Coulonges, C., Zagury, J.-F., 2008. Shape-IT: new rapid and accurate algorithm
725 for haplotype inference. BMC Bioinformatics 9, 540. https://doi.org/10.1186/1471-
726 2105-9-540
727 Dippenaar, A., 2014. A phylogenomic-and proteomic investigation into the evolution and
728 biological characteristics of the members of the group 2 Latin-American Mediterranean
729 (LAM) genotype of Mycobacterium tuberculosis (PhD Thesis). Stellenbosch:
730 Stellenbosch University.
731 Durbin, R., 2014. Efficient haplotype matching and storage using the positional Burrows–
732 Wheeler transform (PBWT). Bioinformatics 30, 1266–1272.
733 https://doi.org/10.1093/bioinformatics/btu014
734 Gagneux, S., 2012. Host-pathogen coevolution in human tuberculosis. Philos. Trans. R. Soc.
735 Lond. B. Biol. Sci. 367, 850–9. https://doi.org/10.1098/rstb.2011.0316
736 Gagneux, S., Small, P.M., 2007. Global phylogeography of Mycobacterium tuberculosis and
737 implications for tuberculosis product development. Lancet Infect. Dis. 7, 328–337.
738 https://doi.org/10.1016/S1473-3099(07)70108-1
739 Herb, F., Thye, T., Niemann, S., Browne, E.N.L., Chinbuah, M.A., Gyapong, J., Osei, I.,
740 Owusu-Dabo, E., Werz, O., Rusch-Gerdes, S., Horstmann, R.D., Meyer, C.G., 2007.
741 ALOX5 variants associated with susceptibility to human pulmonary tuberculosis. Hum.
742 Mol. Genet. 17, 1052–1060. https://doi.org/10.1093/hmg/ddm378
743 Hirschhorn, J.N., Daly, M.J., 2005. Genome-wide association studies for common diseases and
744 complex traits. Nat. Rev. Genet. 6, 95–108. https://doi.org/10.1038/nrg1521
745 Hoal, E.G., Dippenaar, A., Kinnear, C., van Helden, P.D., Möller, M., 2017. The arms race
746 between man and Mycobacterium tuberculosis : Time to regroup. Infect. Genet. Evol.
747 https://doi.org/10.1016/j.meegid.2017.08.021
748 Hong, E.P., Go, M.J., Kim, H.-L., Park, J.W., 2017. Risk prediction of pulmonary tuberculosis
749 using genetic and conventional risk factors in adult Korean population. PLOS ONE 12,
750 e0174642. https://doi.org/10.1371/journal.pone.0174642
751 Howie, B.N., Donnelly, P., Marchini, J., 2009. A Flexible and Accurate Genotype Imputation
752 Method for the Next Generation of Genome-Wide Association Studies. PLOS Genet.
753 5, e1000529. https://doi.org/10.1371/journal.pgen.1000529
754 Kinnear, C., Hoal, E.G., Schurz, H., Van Helden, P.D., Moller, M., 2017. The role of human
755 host genetics in tuberculosis resistance. Expert Rev. Respir. Med. 11, 721–737.
756 https://doi.org/10.1080/17476348.2017.1354700
757 Kritzinger, F.E., den Boon, S., Verver, S., Enarson, D.A., Lombard, C.J., Borgdorff, M.W.,
758 Gie, R.P., Beyers, N., 2009. No decrease in annual risk of tuberculosis infection in
759 endemic area in Cape Town, South Africa. Trop. Med. Int. Health 14, 136–142.
760 https://doi.org/10.1111/j.1365-3156.2008.02213.x
761 Lim, C.H., Chen, H.-H., Chen, Y.-H., Chen, D.-Y., Huang, W.-N., Tsai, J.-J., Hsieh, T.-Y.,
762 Hsieh, C.-W., Hung, W.-T., Lin, C.-T., Lai, K.-L., Tang, K.-T., Tseng, C.-W., Chen,
763 Y.-M., 2017. The risk of tuberculosis disease in rheumatoid arthritis patients on
764 biologics and targeted therapy: A 15-year real world experience in Taiwan. PLOS ONE
765 12, e0178035. https://doi.org/10.1371/journal.pone.0178035
766 Lin, M., Caberto, C., Wan, P., Li, Y., Lum-Jones, A., Tiirikainen, M., Pooler, L., Nakamura,
767 B., Sheng, X., Porcel, J., Lim, U., Setiawan, V.W., Le Marchand, L., Wilkens, L.R.,
768 Haiman, C.A., Cheng, I., Chiang, C.W.K., n.d. Population-specific reference panels are
769 crucial for genetic analyses: an example of the CREBRF locus in Native Hawaiians.
770 Hum. Mol. Genet. https://doi.org/10.1093/hmg/ddaa083

Marchini, J., 2010. SNPTEST v2 Technical Details 10.
Marchini, J., n.d. SNPTest.
Mathias, R.A., Taub, M.A., Gignoux, C.R., Fu, W., Musharoff, S., O'Connor, T.D., Vergara, C., Torgerson, D.G., Pino-Yanes, M., Shringarpure, S.S., Huang, L., Rafaels, N., Boorgula, M.P., Johnston, H.R., Ortega, V.E., Levin, A.M., Song, W., Torres, R., Padhukasahasram, B., Eng, C., Mejia-Mejia, D.-A., Ferguson, T., Qin, Z.S., Scott, A.F., Yazdanbakhsh, M., Wilson, J.G., Marrugo, J., Lange, L.A., Kumar, R., Avila, P.C., Williams, L.K., Watson, H., Ware, L.B., Olopade, C., Olopade, O., Oliveira, R., Ober, C., Nicolae, D.L., Meyers, D., Mayorga, A., Knight-Madden, J., Hartert, T., Hansel, N.N., Foreman, M.G., Ford, J.G., Faruque, M.U., Dunston, G.M., Caraballo, L., Burchard, E.G., Bleecker, E., Araujo, M.I., Herrera-Paz, E.F., Gietzen, K., Grus, W.E., Bamshad, M., Bustamante, C.D., Kenny, E.E., Hernandez, R.D., Beaty, T.H., Ruczinski, I., Akey, J., Barnes, K.C., 2016. A continuum of admixture in the Western Hemisphere revealed by the African Diaspora genome. Nat. Commun. 7. https://doi.org/10.1038/ncomms12522
McCarthy, S., Das, S., Kretzschmar, W., Delaneau, O., Wood, A.R., Teumer, A., Kang, H.M., Fuchsberger, C., Danecek, P., Sharp, K., Luo, Y., Sidore, C., Kwong, A., Timpson, N., Koskinen, S., Vrieze, S., Scott, L.J., Zhang, H., Mahajan, A., Veldink, J., Peters, U., Pato, C., van Duijn, C.M., Gillies, C.E., Gandin, I., Mezzavilla, M., Gilly, A., Cocca, M., Traglia, M., Angius, A., Barrett, J.C., Boomsma, D., Branham, K., Breen, G., Brummett, C.M., Busonero, F., Campbell, H., Chan, A., Chen, S., Chew, E., Collins, F.S., Corbin, L.J., Smith, G.D., Dedoussis, G., Dorr, M., Farmaki, A.-E., Ferrucci, L., Forer, L., Fraser, R.M., Gabriel, S., Levy, S., Groop, L., Harrison, T., Hattersley, A., Holmen, O.L., Hveem, K., Kretzler, M., Lee, J.C., McGue, M., Meitinger, T., Melzer, D., Min, J.L., Mohlke, K.L., Vincent, J.B., Nauck, M., Nickerson, D., Palotie, A., Pato, M., Pirastu, N., McInnis, M., Richards, J.B., Sala, C., Salomaa, V., Schlessinger, D., Schoenherr, S., Slagboom, P.E., Small, K., Spector, T., Stambolian, D., Tuke, M., Tuomilehto, J., Van den Berg, L.H., Van Rheenen, W., Volker, U., Wijmenga, C., Toniolo, D., Zeggini, E., Gasparini, P., Sampson, M.G., Wilson, J.F., Frayling, T., de Bakker, P.I.W., Swertz, M.A., McCarroll, S., Kooperberg, C., Dekker, A., Altshuler, D., Willer, C., Iacono, W., Ripatti, S., Soranzo, N., Walter, K., Swaroop, A., Cucca, F., Anderson, C.A., Myers, R.M., Boehnke, M., McCarthy, M.I., Durbin, R., Abecasis, G., Marchini, J., the Haplotype Reference Consortium, 2016. A reference panel of 64,976 haplotypes for genotype imputation. Nat. Genet. 48, 1279–1283. https://doi.org/10.1038/ng.3643
McHenry, M.L., Bartlett, J., Igo, R.P., Wampande, E., Benchek, P., Mayanja-Kizza, H., Fluegge, K., Hall, N.B., Gagneux, S., Tishkoff, S.A., Wejse, C., Sirugo, G., Boom, W.H., Joloba, M., Williams, S.M., Stein, C.M., 2019. Interaction between host genes and M. tuberculosis lineage can affect tuberculosis severity: evidence for coevolution. bioRxiv 769448. https://doi.org/10.1101/769448
Möller, M., Hoal, E.G., 2010. Current findings, challenges and novel approaches in human genetic susceptibility to tuberculosis. Tuberculosis 90, 71–83. https://doi.org/10.1016/j.tube.2010.02.002
Oki, N.O., Motsinger-Reif, A.A., Antas, P.R., Levy, S., Holland, S.M., Sterling, T.R., 2011. Novel human genetic variants associated with extrapulmonary tuberculosis: a pilot genome wide association study. BMC Res. Notes 4, 28. https://doi.org/10.1186/1756-0500-4-28
Omae, Y., Toyo-oka, L., Yanai, H., Nedsuwan, S., Wattanapokayakit, S., Satproedprai, N., Smittipat, N., Palittapongarnpim, P., Sawanpanyalert, P., Inunchot, W., Pasomsub, E., Wichukchinda, N., Mushiroda, T., Kubo, M., Tokunaga, K., Mahasirimongkol, S.,

2017. Pathogen lineage-based genome-wide association study identified CD53 as susceptible locus in tuberculosis. J. Hum. Genet. https://doi.org/10.1038/jhg.2017.82

Owusu-Dabo, E., Adjei, O., Meyer, C.G., Horstmann, R.D., Enimil, A., Kruppa, T.F., Bonsu, F., Browne, E.N.L., Chinbuah, M.A., Osei, I., Gyapong, J., Berberich, C., Kubica, T., Niemann, S., Ruesch-Gerdes, S., 2006. Mycobacterium tuberculosis Drug Resistance, Ghana. Emerg. Infect. Dis. 12, 1170–1172. https://doi.org/10.3201/eid1207.051028

Pastinen, T., Liitsola, K., Niini, P., Salminen, M., SyväNen, A.-C., 1998. Contribution of the CCR5 and MBL Genes to Susceptibility to HIV Type 1 Infection in the Finnish Population. AIDS Res. Hum. Retroviruses 14, 695–698. https://doi.org/10.1089/aid.1998.14.695

Pe'er, I., Yelensky, R., Altshuler, D., Daly, M.J., 2008. Estimation of the multiple testing burden for genomewide association studies of nearly all common variants. Genet. Epidemiol. 32, 381–385. https://doi.org/10.1002/gepi.20303

Png, E., Alisjahbana, B., Sahiratmadja, E., Marzuki, S., Nelwan, R., Balabanova, Y., Nikolayevskyy, V., Drobniewski, F., Nejentsev, S., Adnan, I., van de Vosse, E., Hibberd, M.L., van Crevel, R., Ottenhoff, T.H., Seielstad, M., 2012. A genome wide association study of pulmonary tuberculosis susceptibility in Indonesians. BMC Med. Genet. 13. https://doi.org/10.1186/1471-2350-13-5

Pratiwi, R.D., 2016. Socio-economic and environmenys risk factors of Tuberculosis in Wonosobo, Central Java, Indonesia. Graduate Studies in Public Health, Graduate Program, Sebelas Maret University Jl. Ir Sutami 36A, Surakarta 57126. Telp/Fax: (0271) 632 450 ext.208 First website:http//:s2ikm.pasca.uns.ac.id Second website: www.theicph.com. Email: theicph2016@gmail.com, p. 89. https://doi.org/10.26911/theicph.2016.027

Purcell, S., Chang, C., n.d. PLINK 1.9.

R Core Team, 2017. R: A language and environment for statistical computing. R Foundation for Statistical Computing. Vienna, Austria.

Rockett, K.A., Clarke, G.M., Fitzpatrick, K., Hubbart, C., Jeffreys, A.E., Rowlands, K., Craik, R., Jallow, M., Conway, D.J., Bojang, K.A., Pinder, M., Usen, S., Sisay-Joof, F., Sirugo, G., Toure, O., Thera, M.A., Konate, S., Sissoko, S., Niangaly, A., Poudiougou, B., Mangano, V.D., Bougouma, E.C., Sirima, S.B., Modiano, D., Amenga-Etego, L.N., Ghansah, A., Koram, K.A., Wilson, M.D., Enimil, A., Evans, J., Amodu, O., Olaniyan, S., Apinjoh, T., Mugri, R., Ndi, A., Ndila, C.M., Uyoga, S., Macharia, A., Peshu, N., Williams, T.N., Manjurano, A., Riley, E., Drakeley, C., Reyburn, H., Nyirongo, V., Kachala, D., Molyneux, M., Dunstan, S.J., Phu, N.H., Ngoc Quyen, N.T., Thai, C.Q., Hien, T.T., Manning, L., Laman, M., Siba, P., Karunajeewa, H., Allen, S., Allen, A., Davis, T.M.E., Michon, P., Mueller, I., Green, A., Molloy, S., Johnson, K.J., Kerasidou, A., Cornelius, V., Hart, L., Vanderwal, A., SanJoaquin, M., Band, G., Le, S.Q., Pirinen, M., Sepúlveda, N., Spencer, C.C.A., Clark, T.G., Agbenyega, T., Achidi, E., Doumbo, O., Farrar, J., Marsh, K., Taylor, T., Kwiatkowski, D.P., 2014. Reappraisal of known malaria resistance loci in a large multi-centre study. Nat. Genet. 46, 1197–1204. https://doi.org/10.1038/ng.3107

Salie, M., Van Der Merwe, L., Moller, M., Daya, M., Van Der Spuy, G.D., Van Helden, P.D., Martin, M.P., Gao, X.J., Warren, R.M., Carrington, M., Hoal, E.G., 2014. Associations between human leukocyte antigen class i variants and the mycobacterium tuberculosis subtypes causing disease. J. Infect. Dis. 209, 216–223. https://doi.org/10.1093/infdis/jit443

Schurz, H., Kinnear, C.J., Gignoux, C., Wojcik, G., van Helden, P.D., Tromp, G., Henn, B., Hoal, E.G., Möller, M., 2019a. A Sex-Stratified Genome-Wide Association Study of

Tuberculosis Using a Multi-Ethnic Genotyping Array. Front. Genet. 9. https://doi.org/10.3389/fgene.2018.00678

Schurz, H., Müller, S.J., van Helden, P.D., Tromp, G., Hoal, E.G., Kinnear, C.J., Möller, M., 2019b. Evaluating the Accuracy of Imputation Methods in a Five-Way Admixed Population. Front. Genet. 10. https://doi.org/10.3389/fgene.2019.00034

Seddon, J.A., Hesseling, A.C., Godfrey-Faussett, P., Fielding, K., Schaaf, H.S., 2013. Risk factors for infection and disease in child contacts of multidrug-resistant tuberculosis: a cross-sectional study. BMC Infect. Dis. 13. https://doi.org/10.1186/1471-2334-13-392

Sherry, S.T., Ward, M.-H., Kholodov, M., Baker, J., Phan, L., Smigielski, E.M., Sirotkin, K., 2001. dbSNP: the NCBI database of genetic variation. Nucleic Acids Res. 29, 308–311.

Shisana, O., Rhele, T., Simbayi, L.C., Zuma, K., Jooste, S., Zungu, N., Labadarios, D., Onoya, D., 2012. South African National HIV Prevalence, Incidence and Behaviour Survey, 2012.

Søborg, C., Madsen, H.O., Andersen, Å.B., Lillebaek, T., Kok-Jensen, A., Garred, P., 2003. Mannose-Binding Lectin Polymorphisms in Clinical Tuberculosis. J. Infect. Dis. 188, 777–782. https://doi.org/10.1086/377183

Stucki, D., Brites, D., Jeljeli, L., Coscolla, M., Liu, Q., Trauner, A., Fenner, L., Rutaihwa, L., Borrell, S., Luo, T., Gao, Q., Kato-Maeda, M., Ballif, M., Egger, M., Macedo, R., Mardassi, H., Moreno, M., Vilanova, G.T., Fyfe, J., Globan, M., Thomas, J., Jamieson, F., Guthrie, J.L., Asante-Poku, A., Yeboah-Manu, D., Wampande, E., Ssengooba, W., Joloba, M., Boom, W.H., Basu, I., Bower, J., Saraiva, M., Vasconcellos, S.E.G., Suffys, P., Koch, A., Wilkinson, R., Gail-Bekker, L., Malla, B., Ley, S.D., Beck, H.-P., de Jong, B.C., Toit, K., Sanchez-Padilla, E., Bonnet, M., Gil-Brusola, A., Frank, M., Penlap Beng, V.N., Eisenach, K., Alani, I., Ndung'u, P.W., Revathi, G., Gehre, F., Akter, S., Ntoumi, F., Stewart-Isherwood, L., Ntinginya, N.E., Rachow, A., Hoelscher, M., Cirillo, D.M., Skenders, G., Hoffner, S., Bakonyte, D., Stakenas, P., Diel, R., Crudu, V., Moldovan, O., Al-Hajoj, S., Otero, L., Barletta, F., Carter, E.J., Diero, L., Supply, P., Comas, I., Niemann, S., Gagneux, S., 2016. Mycobacterium tuberculosis lineage 4 comprises globally distributed and geographically restricted sublineages. Nat. Genet. 48, 1535–1543. https://doi.org/10.1038/ng.3704

Sudmant, P.H., Gardner, E.J., Handsaker, R.E., Abyzov, A., Huddleston, J., Zhang, Y., Ye, K., Jun, G., Hsi-Yang Fritz, M., Konkel, M.K., Malhotra, A., Stütz, A.M., Shi, X., Paolo Casale, F., Chen, J., Hormozdiari, F., Dayama, G., Chen, K., Malig, M., Chaisson, M.J.P., Walter, K., Meiers, S., Kashin, S., Garrison, E., Auton, A., Lam, H.Y.K., Jasmine Mu, X., Alkan, C., Antaki, D., Bae, T., Cerveira, E., Chines, P., Chong, Z., Clarke, L., Dal, E., Ding, L., Emery, S., Fan, X., Gujral, M., Kahveci, F., Kidd, J.M., Kong, Y., Lameijer, E.-W., McCarthy, S., Flicek, P., Gibbs, R.A., Marth, G., Mason, C.E., Menelaou, A., Muzny, D.M., Nelson, B.J., Noor, A., Parrish, N.F., Pendleton, M., Quitadamo, A., Raeder, B., Schadt, E.E., Romanovitch, M., Schlattl, A., Sebra, R., Shabalin, A.A., Untergasser, A., Walker, J.A., Wang, M., Yu, F., Zhang, C., Zhang, J., Zheng-Bradley, X., Zhou, W., Zichner, T., Sebat, J., Batzer, M.A., McCarroll, S.A., Mills, R.E., Gerstein, M.B., Bashir, A., Stegle, O., Devine, S.E., Lee, C., Eichler, E.E., Korbel, J.O., 2015. An integrated map of structural variation in 2,504 human genomes. Nature 526, 75–81. https://doi.org/10.1038/nature15394

Supply, P., Allix, C., Lesjean, S., Cardoso-Oelemann, M., Rusch-Gerdes, S., Willery, E., Savine, E., de Haas, P., van Deutekom, H., Roring, S., Bifani, P., Kurepina, N., Kreiswirth, B., Sola, C., Rastogi, N., Vatin, V., Gutierrez, M.C., Fauville, M., Niemann, S., Skuce, R., Kremer, K., Locht, C., van Soolingen, D., 2006. Proposal for Standardization of Optimized Mycobacterial Interspersed Repetitive Unit-Variable-

920 Number Tandem Repeat Typing of Mycobacterium tuberculosis. J. Clin. Microbiol. 44,
921 4498–4510. https://doi.org/10.1128/JCM.01392-06
922 The International HapMap Consortium, 2005. A haplotype map of the human genome. Nature
923 437, 1299–1320. https://doi.org/10.1038/nature04226
924 Thye, T., Owusu-Dabo, E., Vannberg, F.O., Van Crevel, R., Curtis, J., Sahiratmadja, E.,
925 Balabanova, Y., Ehmen, C., Muntau, B., Ruge, G., Sievertsen, J., Gyapong, J.,
926 Nikolayevskyy, V., Hill, P.C., Sirugo, G., Drobniewski, F., Van De Vosse, E., Newport,
927 M., Alisjahbana, B., Nejentsev, S., Ottenhoff, T.H.M., Hill, A.V.S., Horstmann, R.D.,
928 Meyer, C.G., 2012. Common variants at 11p13 are associated with susceptibility to
929 tuberculosis. Nat. Genet. 44, 257–259. https://doi.org/10.1038/ng.1080
930 Thye, T., Vannberg, F.O., Wong, S.H., Owusu-Dabo, E., Osei, I., Gyapong, J., Sirugo, G.,
931 Sisay-Joof, F., Enimil, A., Chinbuah, M.A., Floyd, S., Warndorff, D.K., Sichali, L.,
932 Malema, S., Crampin, A.C., Ngwira, B., Teo, Y.Y., Small, K., Rockett, K.,
933 Kwiatkowski, D., Fine, P.E., Hill, P.C., Newport, M., Lienhardt, C., Adegbola, R.A.,
934 Corrah, T., Ziegler, A., Morris, A.P., Meyer, C.G., Horstmann, R.D., Hill, A.V.S.,
935 2010. Genome-wide association analyses identifies a susceptibility locus for
936 tuberculosis on chromosome 18q11.2. Nat. Genet. 42, 739–741.
937 https://doi.org/10.1038/ng.639
938 van der Spuy, G.D., Kremer, K., Ndabambi, S.L., Beyers, N., Dunbar, R., Marais, B.J., van
939 Helden, P.D., Warren, R.M., 2009. Changing Mycobacterium tuberculosis population
940 highlights clade-specific pathogenic characteristics. Tuberculosis 89, 120–125.
941 https://doi.org/10.1016/j.tube.2008.09.003
942 WHO, 2001. World Medical Association Declaration of Helsinki.
943 Yim, J.J., Selvaraj, P., 2010. Genetic susceptibility in tuberculosis. Respirology 15, 241–256.
944 https://doi.org/10.1111/j.1440-1843.2009.01690.x
945

946

947 **Tables:**

948 *Table 1: Summary of patient recruitment for the South African and Ghanaian cohorts*

Cohort	**South Africa**	**Ghana**
Cases	853	1 359
Male	516	2 087
Female	431	1 224
Cases + Male	469 (55%)	933 (69%)
Cases + Female	384 (45%)	426 (31%)
Total number of participants	947	3 311
Total number of variants	397 337	7 838

949

950 *Table 2: Summary of data pre–processing on the Michigan Imputation Server*

Cohort	**South Africa**		**Ghana**	
Reference panel	**1000G**	**CAAPA**	**1000G**	**CAAPA**
Chromosomes	1–23	1–22	1–22	1–22
Samples	**919**	**919**	**3 239**	**3 239**
Sex undefined	3	0	0	0
SNPs	**239 612**	**233 309**	**617 409**	**617 409**
Alternative allele frequency > 0.5	166	0	0	0
Reference Overlap	99.49	97.94	99.55	97.23
Match	164 643	153 863	420 805	412 495
Allele Switch	74 116	68 912	176 073	172 432
Strand flip	1	0	0	0
Strand flip and allele switch	0	0	1	0
A/T, C/G genotypes	6 090	5 723	15 683	15 330
Filtered sites				
Filter flag set	0	0	0	0
Invalid alleles	0	0	0	0
Duplicated sites	0	0	0	0
NonSNP sites	0	0	0	0
Monomorphic sites	0	0	0	0
Allele mismatch	54	8	2 051	25
SNPs call rate < 90%:	0	0	0	0
Excluded sites in total:	55	8	2 052	25
Sites remaining (before imputation)	**239 477**	**228 498**	**612 561**	**600 257**
Samples remaining	**916**	**916**	**3 239**	**3 239**

951

952

953

954 *Table 3: Percentage proportion of SNPs with a quality metric greater than 0.45*

Cohort	**South Africa**		**Ghana**	
Chromosome	**Chr 1**	**Chr X**	**Chr 1**	**Chr 22**
IH–1000G[1]	39	29	38	39
MIS–1000G[2]	32	18	49	45
MIS–CAAPA[3]	22	–	56	50
SIS–1000G[4]	36	32	41	40
SIS–AGR[5]	43	40	38	36

955 [1]IH–1000G: In–House workflow using 1000G reference panel

956 [2]MIS–1000G: Michigan Imputation Server workflow using 1000G reference panel

957 [3]MIS–CAAPA: Michigan Imputation Server workflow using CAAPA reference panel

958 [4]SIS–1000G: Sanger Imputation Server workflow using 1000G reference panel

959 [5]SIS–AGR: Sanger Imputation Server workflow using AGR reference panel

960

961 *Table 4: Top 11 SNPs identified by MLR to be associated with strains of different MTBC superclades in the South African cohort*

		Allele		Odd Ratio (95% C.I.)				
Chr	**SNP ID**	**Ref[a]**	**Risk**	**BeijingCAS1**	**HaarlemsLCC**	**Quebec**	**Other**	**LRT p–val [b]**
5	rs17458866	C	T	0.34 (0.19–0.61)	0.44 (0.26–0.76)	1.99 (1.07–3.68)	0.46 (0.23–0.95)	10e–07
5	rs13355101	G	A	0.31 (0.17–0.57)	0.46 (0.27–0.79)	2.00 (1.08–3.70)	0.47 (0.23–0.96)	6.43e–07
5	rs12518239	C	A	0.29 (0.15–0.56)	0.39 (0.22–0.70)	1.91 (1.01–3.62)	0.51 (0.25–1.05)	9.41e–07
5	rs28769614	C	T	0.27 (0.13–0.53)	0.37 (0.20–0.68)	1.92 (1.00–3.66)	0.48 (0.23–1.01)	3.03e–07
6	rs9389610	G	A	2.19 (1.35–3.55)	1.07 (0.64–1.76)	0.25 (0.08–0.73)	2.78 (1.52–5.08)	1.60e–07
17	rs78022196	G	A	1.04 (0.60–1.80)	0.59 (0.32–1.09)	5.31 (2.44–11.57)	1.96 (1.03–3.73)	5.13e–07
17	rs72843143	C	T	0.98 (0.57–1.69)	0.57 (0.31–1.04)	4.81 (2.26–10.25)	1.89 (1.00–3.58)	8.18e–07
17	rs8071332	A	G	0.94 (0.55–1.60)	0.59 (0.33–1.06)	4.77 (2.22–10.28)	2.03 (1.08–3.81)	6.54e–07
17	rs10438776	T	C	0.99 (0.58–1.71)	0.55 (0.30–1.01)	4.99 (2.30–10.85)	1.94 (1.02–3.69)	3.93e–07
17	rs17682747	G	A	0.98 (0.57–1.68)	0.56 (0.31–1.03)	4.85 (2.27–10.33)	1.90 (1.01–3.58)	5.93e–07
17	rs7208461	T	C	0.94 (0.55–1.61)	0.54 (0.30–0.98)	4.68 (2.17–10.10)	1.77 (0.94–3.34)	8.64e–07

962 [a] Reference allele

963 [b] LAM was used as the reference superclade

964

965

966

967

968 *Table 5: Top 32 SNPs identified by MLR to be associated with strains of different MTBC superclades in the Ghanaian cohort*

		Allele		Odd Ratio (95% C.I.)					
Chr	**SNP ID**	**Ref[a]**	**Risk**	**BeijingCAS**	**EAI_afri**	**Ghana2**	**HaarlemX**	**T_U**	**LRT p–val[b]**
6	rs529920*	A	G	0.40 (0.22–0.70)	0.69 (0.57–0.84)	1.04 (0.60–1.80)	1.10 (0.84–1.44)	1.24 (0.98–1.56)	1.86e–07
12	rs73418916	A	G	0.30 (0.11–0.81)	34.15 (20.00–58.33)	1.38 (0.64–2.96)	0.76 (0.51–1.12)	0.88 (0.63–1.22)	2.31e–97
12	rs138396290	T	C	0.32 (0.13–0.77)	4.59 (3.63–5.82)	1.31 (0.73–2.37)	0.87 (0.63–1.19)	0.91 (0.70–1.19)	3.32e–62
12	rs75717431	T	C	2.46 (1.40–4.35)	0.98 (0.78–1.24)	3.30 (1.88–5.82)	0.95 (0.69–1.31)	0.59 (0.44–0.80)	8.55e–09
12	rs77428482	G	A	2.56 (1.45–4.52)	1.01 (0.81–1.28)	3.20 (1.81–5.64)	0.95 (0.69–1.32)	0.60 (0.45–0.81)	1.93e–08
12	rs77562721	G	A	2.50 (1.42–4.41)	1.04 (0.82–1.30)	3.12 (1.77–5.50)	0.93 (0.68–1.29)	0.60 (0.45–0.81)	2.53e–08
12	rs41524146	C	G	2.38 (1.36–4.18)	1.00 (0.80–1.26)	3.19 (1.82–5.58)	0.97 (0.71–1.34)	0.61 (0.45–0.81)	2.62e–08
12	rs7299395	G	A	2.16 (1.22–3.82)	0.99 (0.80–1.24)	3.12 (1.77–5.52)	0.93 (0.69–1.27)	0.64 (0.48–0.84)	2.50e–07
12	rs74550821	G	A	2.59 (1.47–4.57)	1.05 (0.84–1.32)	3.20 (1.82–5.63)	1.01 (0.74–1.39)	0.63 (0.47–0.84)	2.89e–08
12	rs144335343	C	T	2.33 (1.32–4.11)	1.08 (0.87–1.35)	3.63 (2.05–6.41)	1.00 (0.73–1.36)	0.69 (0.52–0.92)	9.15e–08
12	rs6582329	A	T	2.58 (1.46–4.57)	1.07 (0.85–1.34)	3.42 (1.94–6.02)	1.04 (0.76–1.43)	0.67 (0.50–0.90)	6.00e–08
12	rs12296167	T	G	2.42 (1.25–4.70)	2.03 (1.60–2.59)	3.33 (1.71–6.48)	1.03 (0.74–1.42)	1.41 (1.07–1.85)	2.02e–09
12	rs544003050	A	G	0.5	4.72	1.42	0.75	0.74	4.17e–40

				(0.24–1.05)	(3.47–6.43)	(0.68–2.98)	(0.52–1.07)	(0.54–1.00)	
12	rs58262822	C	G	0.58	8.50	0.75	0.81	0.93	1.96e–124
				(0.34–0.99)	(6.29–11.48)	(0.47–1.20)	(0.65–1.01)	(0.78–1.11)	
12	rs11108508	T	C	1.09	6.61	1.33	0.71	1.11	1.04e–112
				(0.56–2.09)	(5.26–8.32)	(0.73–2.44)	(0.48–1.05)	(0.85–1.46)	
12	rs41472447*	A	G	2.56	0.97	2.94	0.92	0.59	5.70e–09
				(1.48–4.41)	(0.78–1.21)	(1.71–5.08)	(0.68–1.26)	(0.44–0.79)	
13	rs549053537	A	T	0.63	5.51	1.23	0.86	0.91	8.12e–79
				(0.41–0.96)	(4.12–7.39)	(0.83–1.82)	(0.71–1.04)	(0.78–1.07)	
13	rs73497904	C	G	1.34	65.39	1.20	0.96	1.23	2.23e–244
				(0.69–2.59)	(40.67–105.13)	(0.60–2.39)	(0.67–1.39)	(0.92–1.65)	
13	rs9524738	G	C	1.88	0.31	1.32	1.34	1.16	2.67e–52
				(0.86–4.14)	(0.26–0.38)	(0.68–2.55)	(0.97–1.84)	(0.90–1.50)	
15	rs551641937	G	A	0.52	275.89	0.52	0.39	1.11	3.61e–236
				(0.07–3.97)	(152.64–498.69)	(0.07–3.98)	(0.14–1.14)	(0.59–2.08)	
15	rs35799802	C	T	0.76	3.08	0.89	1.09	1.19	3.94e–15
				(0.36–1.62)	(2.29–4.13)	(0.42–1.88)	(0.75–1.59)	(0.87–1.64)	
15	rs55747528	C	T	0.53	28.58	1.47	0.72	0.79	1.49e–69
				(0.24–1.15)	(15.28–53.45)	(0.66–3.25)	(0.49–1.05)	(0.57–1.08)	
16	rs577800201	C	T	0.31	93.05	0.87	0.67	1.01	1.20e–167
				(0.07–1.33)	(54.17–159.85)	(0.32–2.36)	(0.4–1.13)	(0.68–1.50)	
16	rs187181146	C	T	0.64	8.65	0.94	0.83	0.92	9.77e–152
				(0.35–1.17)	(6.61–11.31)	(0.59–1.49)	(0.66–1.06)	(0.76–1.12)	
16	rs35868343	G	A	0.72	10.65	1.01	0.91	0.92	1.90e–93
				(0.46–1.11)	(7.14–15.87)	(0.66–1.55)	(0.74–1.12)	(0.77–1.10)	
17	rs143309838	G	A	0.57	9.38	0.93	0.84	0.99	2.08e–165
				(0.28–1.17)	(7.20–12.23)	(0.57–1.53)	(0.65–1.08)	(0.81–1.21)	
17	rs144224512	C	G	0.36	220.49	0.50	0.42	0.74	1.21e–215

				(0.05–2.69)	(118.29–411.01)	(0.08–3.13)	(0.17–1.01)	(0.40–1.36)	
17	rs374315920	C	T	3.52 (0.94–13.13)	548.96 (270.65–1113.45)	1.11 (0.14–8.79)	0.85 (0.27–2.63)	0.93 (0.37–2.36)	1.68e–255
17	rs77139740	A	G	0.34 (0.12–1.01)	44.94 (26.85–75.20)	0.97 (0.43–2.22)	0.73 (0.48–1.12)	0.89 (0.63–1.26)	3.74e–120
17	rs77641928	G	A	1.24 (0.37–4.17)	57.29 (33.69–97.42)	0.46 (0.06–3.62)	0.67 (0.30–1.49)	0.94 (0.53–1.67)	4.98e–282
22	rs553728019	A	C	0.51 (0.23–1.09)	23.66 (12.10–46.25)	1.05 (0.47–2.33)	0.76 (0.52–1.11)	0.79 (0.57–1.09)	2.83e–55
22	rs60153275	C	T	0.93 (0.32–2.71)	61.01 (36.66–101.54)	0.93 (0.32–2.71)	0.70 (0.38–1.28)	0.98 (0.63–1.51)	7.19e–281

[a] Reference allele

[b] LAM_CAM was used as the reference superclade

[*] Genotyped SNPs

Figure Legends:

Fig. 1. Clustering of MTBC clades on the SNP–based phylogenetic tree (adapted from original tree sourced with permission from Dippenaar 2014). MTBC clades were grouped into superclades near a point of divergence on the phylogenetic tree. Clustering reduced 12 distinct clades into seven closely related superclades. TB cases identified to be due to infection with the East African Indian (EAI) and *M. africanum* clades (green bracket), were merged into the "EAI_afri" superclade. Similarly, CAS and Beijing clades were merged into the "BeijingCAS" superclade (red bracket). The LCC, Pre-Haarlem, Haarlem-like, and Haarlem clades merged into one superclade designated as "HaarlemsLCC" (orange bracket), while the Quebec, Latin-American Mediterranean (LAM), T, and Lineage 7 clades remained unchanged due to the lack of a common progenitor on the red dotted line, were subsequently treated as individual superclades and are indicated by black brackets. The clades denoted as LCC 1 bander (F110) and 'unknown (F32)' were not clustered into superclades.

Fig. 2. Frequency distributions of MTBC Clades and Superclades. Frequency distributions of **A:** MTBC clades and **B:** superclades for the South African cohort and **C:** clades and **D:** superclades for the Ghanaian cohort. The South African cohort was dominated by the LAM superclade, while the Ghanaian cohort was dominated by the EAI_afri and LAM_CAM superclades.

Fig. 3. SNP density plots for Chromosome 1 of the Ghanaian cohort post-imputation using the five workflows. **A:** IH with 1000G, **B:** MIS with 1000G, **C:** SIS with 1000G, **D:** MIS with CAAPA, **E:** SIS with AGR. The MIS workflow using the CAAPA resource imputed the greatest proportion of SNPs with a quality metric greater than 0.45.

Fig. 4. SNP density plots for Chromosome 22 of the Ghanaian cohort post-imputation using the five workflows. **A:** IH with 1000G, **B:** MIS with 1000G, **C:** SIS with 1000G, **D:** MIS with CAAPA, **E:** SIS with AGR.

Fig. 5. Median quality scores across MAF bins for the Ghanaian cohort, using the five protocols. **A:** Chromosome 1 **B:** Chromosome 22. For both these representative chromosomes, the IH imputation protocol using the 1000G reference panel outperformed the other four workflows.

1006 Fig. 6. Standard errors of odds ratios calculated for each superclade against the reference LAM
1007 superclade. **A:** South African cohort **B:** Ghanaian cohort. For both cohorts, the smallest
1008 superclades had the largest variation in their standard errors.

Figure 1

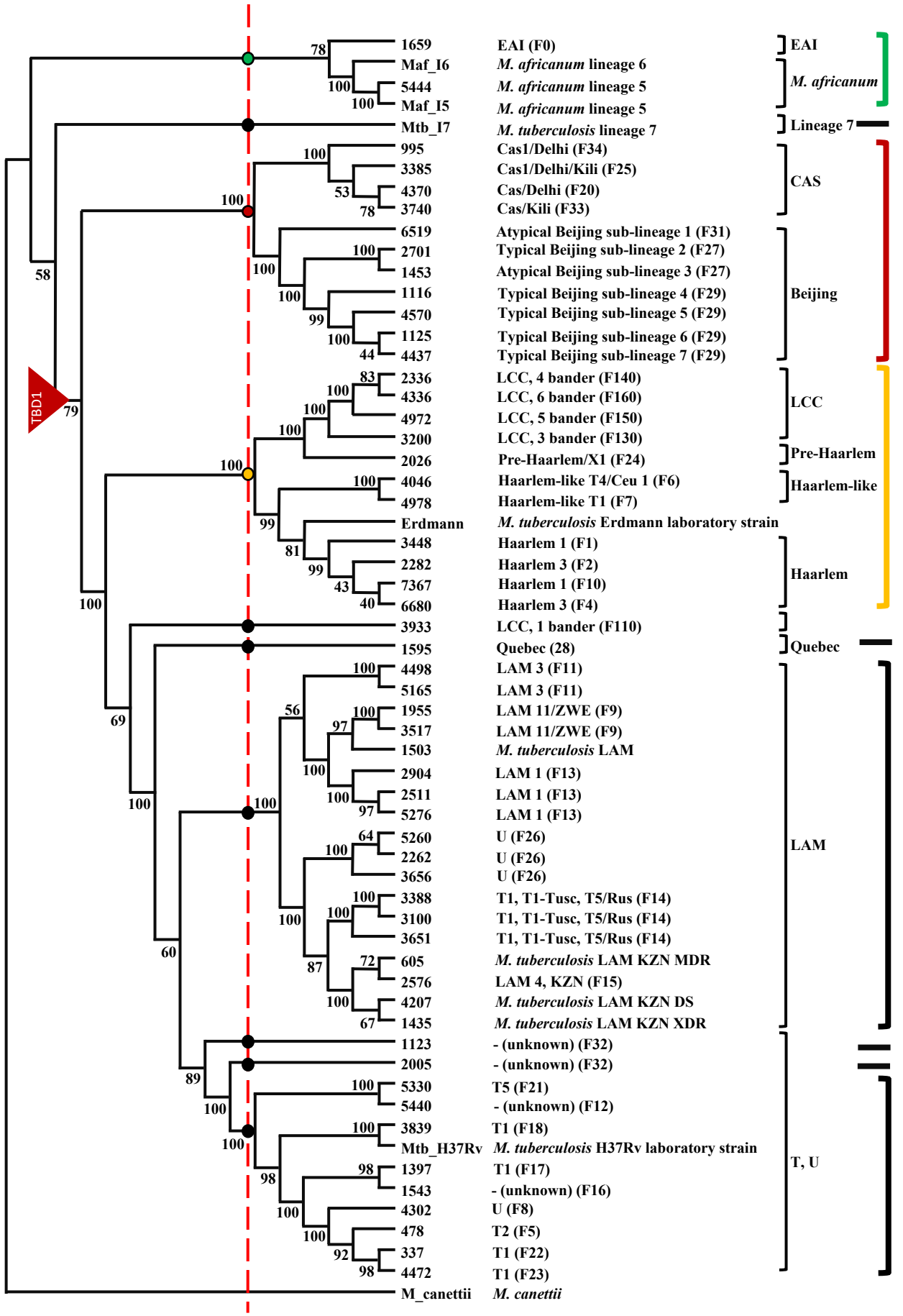
TBD1
1659 EAI (F0)
Maf_I6 M. africanum lineage 6
5444 M. africanum lineage 5
Maf_I5 M. africanum lineage 5
Mtb_I7 M. tuberculosis lineage 7
995 Cas1/Delhi (F34)
3385 Cas1/Delhi/Kili (F25)
4370 Cas/Delhi (F20)
3740 Cas/Kili (F33)
6519 Atypical Beijing sub-lineage 1 (F31)
2701 Typical Beijing sub-lineage 2 (F27)
1453 Atypical Beijing sub-lineage 3 (F27)
1116 Typical Beijing sub-lineage 4 (F29)
4570 Typical Beijing sub-lineage 5 (F29)
1125 Typical Beijing sub-lineage 6 (F29)
4437 Typical Beijing sub-lineage 7 (F29)
2336 LCC, 4 bander (F140)
4336 LCC, 6 bander (F160)
4972 LCC, 5 bander (F150)
3200 LCC, 3 bander (F130)
2026 Pre-Haarlem/X1 (F24)
4046 Haarlem-like T4/Ceu 1 (F6)
4978 Haarlem-like T1 (F7)
Erdmann M. tuberculosis Erdmann laboratory strain
3448 Haarlem 1 (F1)
2282 Haarlem 3 (F2)
7367 Haarlem 1 (F10)
6680 Haarlem 3 (F4)
3933 LCC, 1 bander (F110)
1595 Quebec (28)
4498 LAM 3 (F11)
5165 LAM 3 (F11)
1955 LAM 11/ZWE (F9)
3517 LAM 11/ZWE (F9)
1503 M. tuberculosis LAM
2904 LAM 1 (F13)
2511 LAM 1 (F13)
5276 LAM 1 (F13)
5260 U (F26)
2262 U (F26)
3656 U (F26)
3388 T1, T1-Tusc, T5/Rus (F14)
3100 T1, T1-Tusc, T5/Rus (F14)
3651 T1, T1-Tusc, T5/Rus (F14)
605 M. tuberculosis LAM KZN MDR
2576 LAM 4, KZN (F15)
4207 M. tuberculosis LAM KZN DS
1435 M. tuberculosis LAM KZN XDR
1123 - (unknown) (F32)
2005 - (unknown) (F32)
5330 T5 (F21)
5440 - (unknown) (F12)
3839 T1 (F18)
Mtb_H37Rv M. tuberculosis H37Rv laboratory strain
1397 T1 (F17)
1543 - (unknown) (F16)
4302 U (F8)
478 T2 (F5)
337 T1 (F22)
4472 T1 (F23)
M_canettii M. canettii
EAI
M. africanum
Lineage 7
CAS
Beijing
LCC
Pre-Haarlem
Haarlem-like
Haarlem
Quebec
LAM
T, U

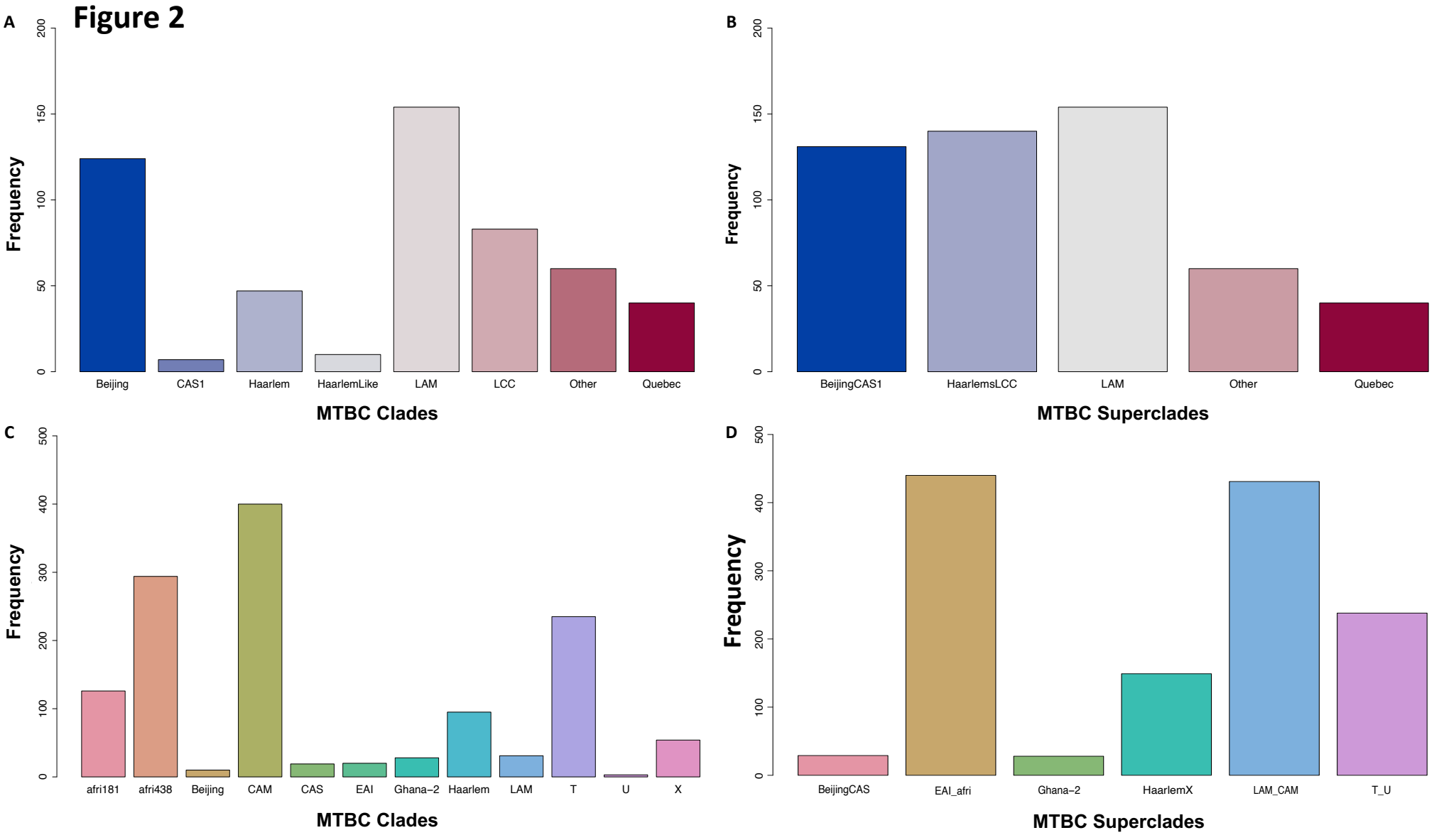
Figure 2
A
Frequency
0
50
100
150
200
Beijing
CAS1
Haarlem
HaarlemLike
LAM
LCC
Other
Quebec
MTBC Clades
B
Frequency
0
50
100
150
200
BeijingCAS1
HaarlemsLCC
LAM
Other
Quebec
MTBC Superclades
C
Frequency
0
100
200
300
400
500
afri181
afri438
Beijing
CAM
CAS
EAI
Ghana−2
Haarlem
LAM
T
U
X
MTBC Clades
D
Frequency
0
100
200
300
400
500
BeijingCAS
EAI_afri
Ghana−2
HaarlemX
LAM_CAM
T_U
MTBC Superclades

Figure 3

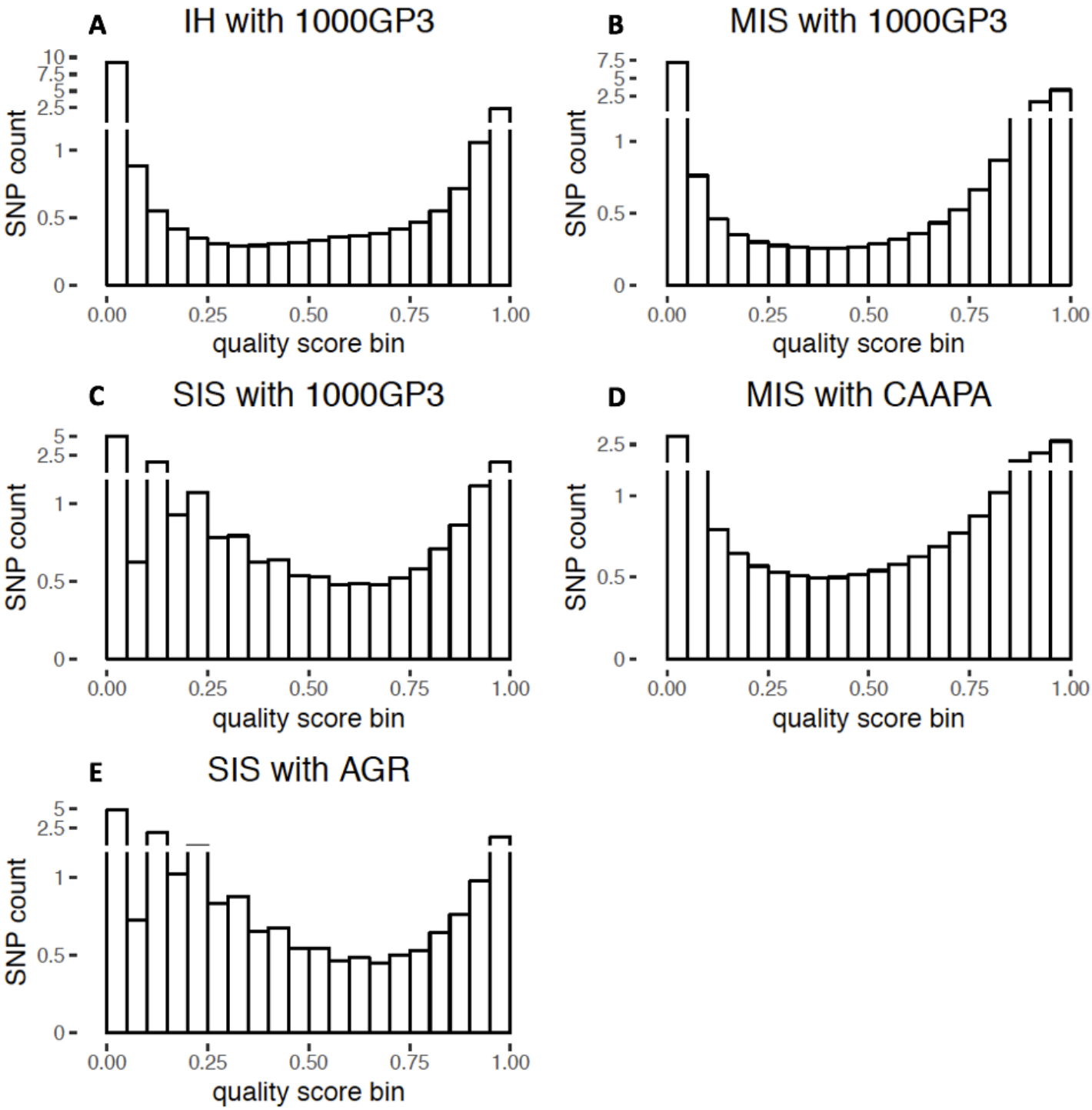
A
IH with 1000GP3
B
MIS with 1000GP3
C
SIS with 1000GP3
D
MIS with CAAPA
E
SIS with AGR
SNP count
quality score bin
0.00
0.25
0.50
0.75
1.00

Figure 4

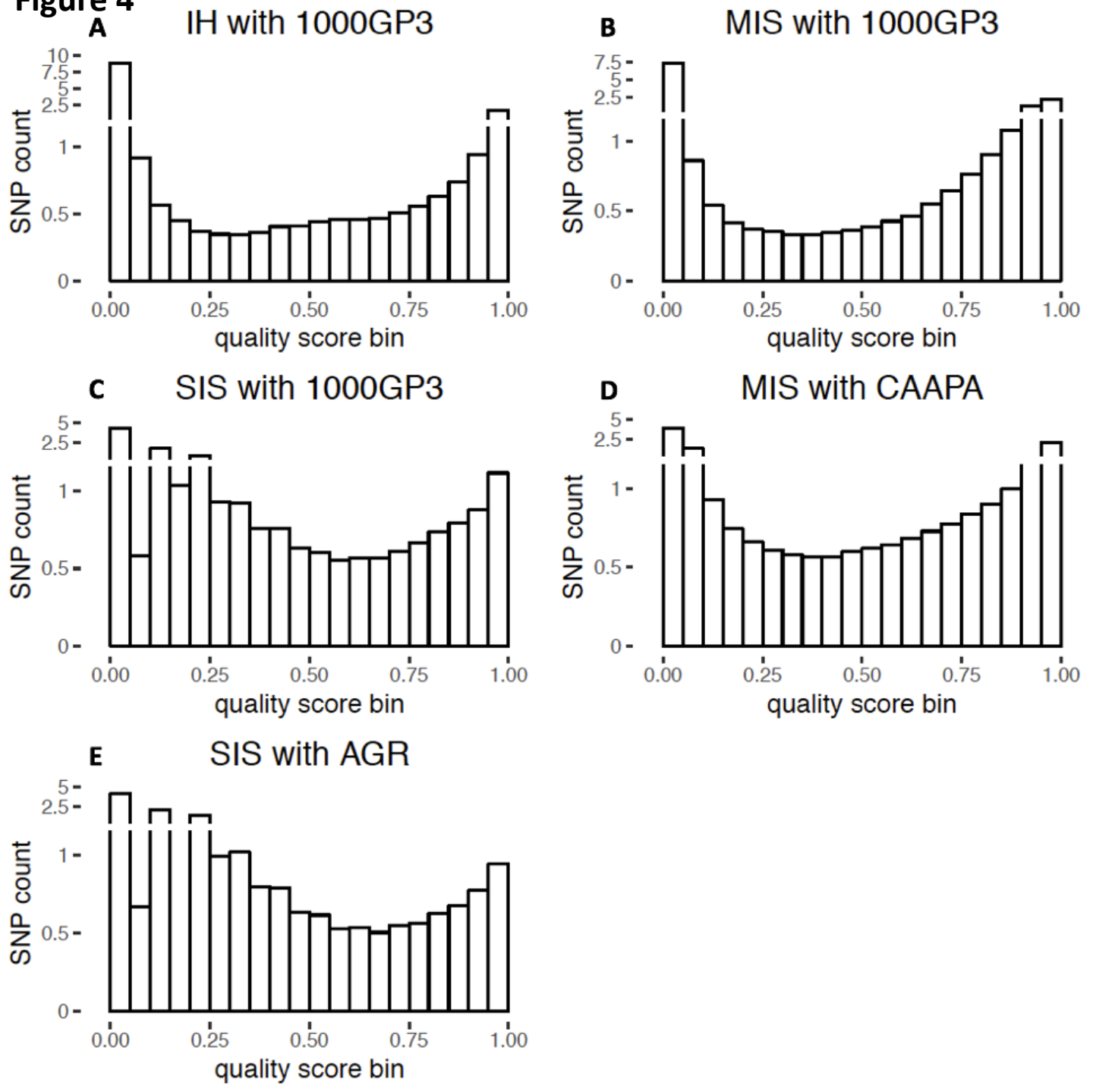
A
IH with 1000GP3
B
MIS with 1000GP3
C
SIS with 1000GP3
D
MIS with CAAPA
E
SIS with AGR
SNP count
quality score bin
0.00
0.25
0.50
0.75
1.00

Figure 5

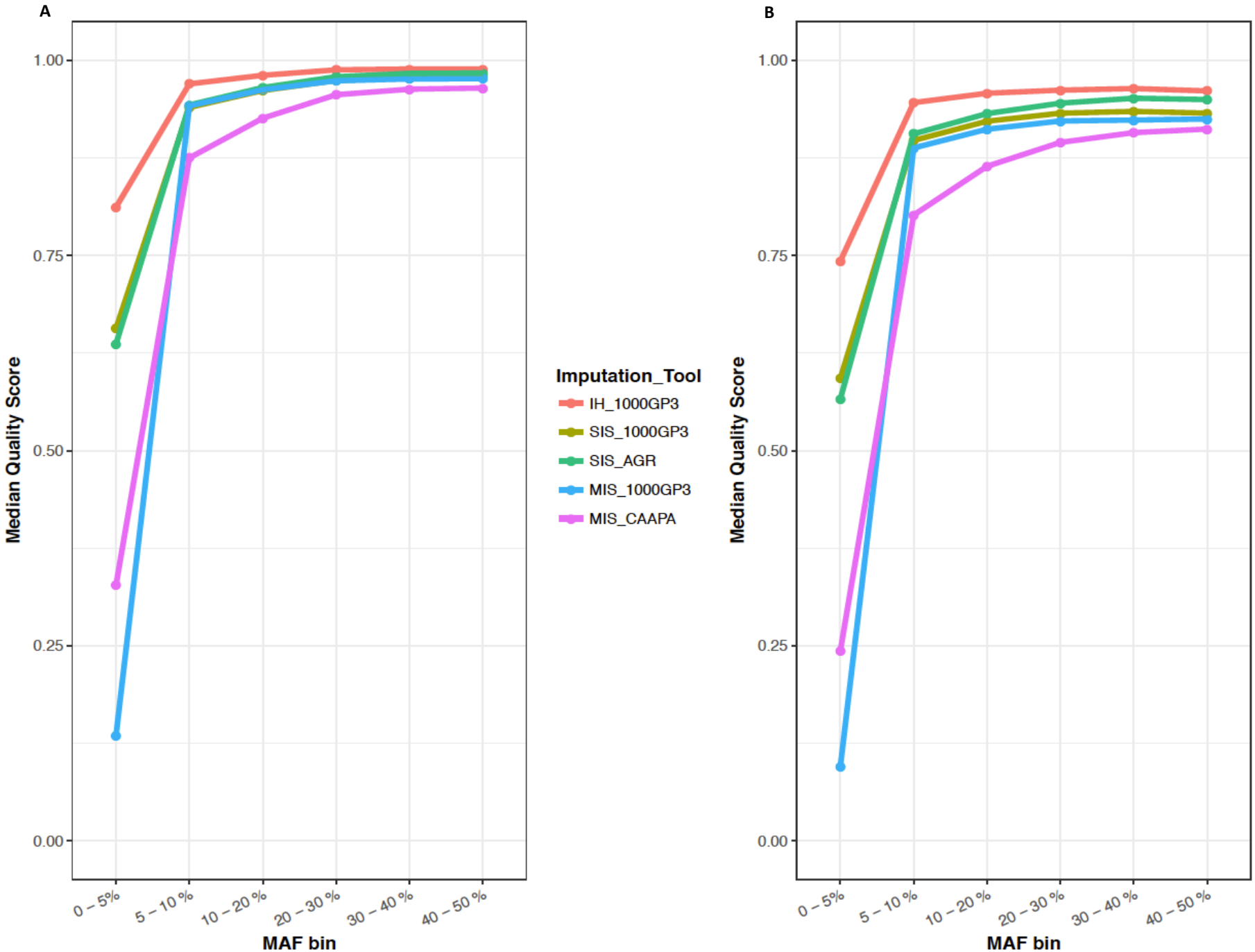
A
B
1.00
0.75
0.50
0.25
0.00
Median Quality Score
0 – 5%
5 – 10 %
10 – 20 %
20 – 30 %
30 – 40 %
40 – 50 %
MAF bin
Imputation_Tool
IH_1000GP3
SIS_1000GP3
SIS_AGR
MIS_1000GP3
MIS_CAAPA

Figure 6

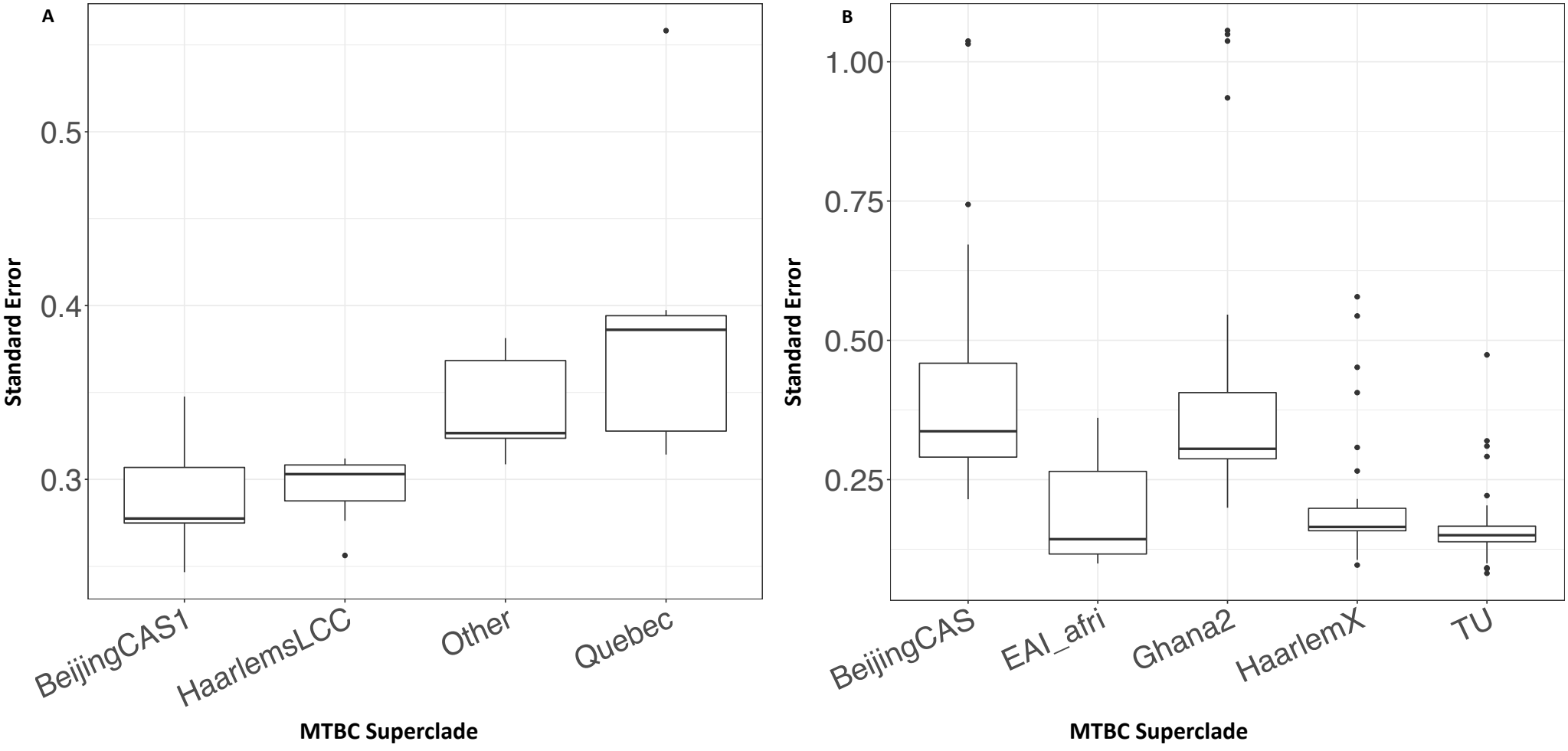
A
Standard Error
0.5
0.4
0.3
BeijingCAS1
HaarlemsLCC
Other
Quebec
MTBC Superclade
B
Standard Error
1.00
0.75
0.50
0.25
BeijingCAS
EAI_afri
Ghana2
HaarlemX
TU
MTBC Superclade