medRxiv preprint doi: https://doi.org/10.1101/2020.07.22.20160259; this version posted July 24, 2020. The copyright holder for this preprint (which was not certified by peer review) is the author/funder, who has granted medRxiv a license to display the preprint in perpetuity. It is made available under a CC-BY-NC-ND 4.0 International license .

Circulating cytokines and lymphocyte subsets in patients who have recovered from COVID-19

Hasichaolu [1], Xinri Zhang [2], Xin Li [3], Xin Li [1],Dongyan Li [2]

[1]*Department of Laboratory Medicine, First hospital of Shanxi Medical University, Taiyuan 030001, China*

[2]*Department of Respiratory And Critical Medicine, First hospital of Shanxi Medical University, Taiyuan 030001, China*

[3] *Department of Cardiovascular, Cardiovascular Hospital of Shanxi Province*

Correspondence should be addressed to Dongyan Li; lidongyan_4639903@outlook.com

Abstract

To investigate the immune status of people who previously had COVID-19 infections, we recruited patients 2 weeks post-recovery and analyzed circulating cytokines and lymphocyte subsets. We measured levels of total lymphocytes, $CD4^+$ T cells, $CD8^+$ T cells, $CD19^+$ B cells, $CD56^+$ NK cells, and the serum concentrations of interleukin (IL)-1, IL-4, IL-6, IL-8, IL-10, transforming growth factor beta (TGF-β), tumor necrosis factor alpha (TNF-α), and interferon gamma (IFN-γ) by flow cytometry. We found that in most post-recovery patients, levels of total lymphocytes (66.67%), $CD3^+$ T cells (54.55%), $CD4^+$ T cells (54.55%), $CD8^+$ T cells (81.82%), $CD19^+$ B cells (69.70%), and $CD56^+$ NK

NOTE: This preprint reports new research that has not been certified by peer review and should not be used to guide clinical practice.

medRxiv preprint doi: https://doi.org/10.1101/2020.07.22.20160259; this version posted July 24, 2020. The copyright holder for this preprint (which was not certified by peer review) is the author/funder, who has granted medRxiv a license to display the preprint in perpetuity. It is made available under a CC-BY-NC-ND 4.0 International license .

cells(51.52%) remained lower than normal, whereas most patients showed normal levels of IL-2 (100%), IL-4 (80.88%), IL-6 (79.41%), IL-10 (98.53%), TNF-α (89.71%), IFN-γ (100%) and IL-17 (97.06%). Compared to healthy controls, 2-week post-recovery patients had significantly lower absolute numbers of total lymphocytes, $CD3^+$ T cells, $CD4^+$ T cells, $CD8^+$ T cells, $CD19^+$ B cells, and $CD56^+$ NK cells, along with significantly higher levels of IL-2, IL-4, IL-6, IL-10, TNF-α, IFN-γ and IL-17. Among post-recovery patients, T cells, particularly $CD4^+$ T cells, were positively correlated with $CD19^+$ B cell counts. Additionally, $CD8^+$ T cells positively correlated with $CD4^+$ T cells and IL-2 levels, and IL-6 positively correlated with TNF-α and IFN-γ. These correlations were not observed in healthy controls. By ROC curve analysis, post-recovery decreases in lymphocyte subsets and increases in cytokines were identified as independent predictors of rehabilitation efficacy. These findings indicate that the immune system has gradually recovered following COVID-19 infection; however, the sustained hyper-inflammatory response for more than 14 days suggests a need to continue medical observation following discharge from the hospital. Longitudinal studies of a larger cohort of recovered patients are needed to fully understand the consequences of the infection.

1. Introduction

Since December 2019, severe cases of pneumonia have been reported in

medRxiv preprint doi: https://doi.org/10.1101/2020.07.22.20160259; this version posted July 24, 2020. The copyright holder for this preprint (which was not certified by peer review) is the author/funder, who has granted medRxiv a license to display the preprint in perpetuity. It is made available under a CC-BY-NC-ND 4.0 International license .

Wuhan, Hubei Province, China, and the disease has since spread rapidly throughout China and to overseas countries [1]. Several days later, the virus was identified as a new *Betacoronavirus*, which was officially named severe acute respiratory syndrome coronavirus 2 (SARS-CoV-2), with the accompanying pneumonia referred to as coronavirus disease 2019 (COVID-19) [2]. By taking a series of preventive control and medical treatment measures, the rise of the epidemic within China has been contained to a certain extent [3]. In mid-April 2020, the WHO had announced that approximately 1,914,916 people were infected with the disease globally, with 123,010 deaths, and 501,758 people having recovered [4]. Although patients can recover from the infection, some of the side effects may have a significant impact on recovered patients in the future. It is therefore imperative to understand possible outcomes of COVID-19 recovered patients and determine if they are at higher risk of other detrimental illnesses using longitudinal analyses. Moreover, it is necessary to follow-up with these recovered patients and perform comprehensive assessments for appropriate management of their physical and psychological health [4].

Upon SARS-CoV-2 infection, the immune system carries out an immune response to defend against the virus. At the present, a series of studies regarding the immune status and prognosis of patients with COVID-19 have been done [5,6]. Some of these studies focused on

medRxiv preprint doi: https://doi.org/10.1101/2020.07.22.20160259; this version posted July 24, 2020. The copyright holder for this preprint (which was not certified by peer review) is the author/funder, who has granted medRxiv a license to display the preprint in perpetuity. It is made available under a CC-BY-NC-ND 4.0 International license .

profiling cytokines in the peripheral blood of hospitalized patients with COVID-19, with one study reporting a significant increase in IL-6 and IL-10 in patients with severe cases of COVID-19 [5]. However, the long-term consequences in patients who recovered and were discharged are still unknown. Lymphocytes play a critical role in maintaining immune function. Recent studies have observed that levels of lymphocytes in patients with COVID-19 often decrease [5], but characteristics of lymphocyte subsets in patients who recover remain unknown. In this study, we aimed to detect lymphocyte subsets and cytokines in peripheral blood from patients who have recovered from COVID-19 to explore the immune status of these patients. This may have clinical value, by aiding in retrospective diagnoses and prognostic assessments of patients during the rehabilitation period, and to provide a quantitative basis for intervention.

2. Materials and Methods

2.1. Materials. From February 2020 to March 2020, we enrolled a total of 69 patients who were previously infected with SARS-CoV-2. These patients had been confirmed to be positive for SARS-CoV-2 nucleic acid by real-time fluorescent RT-PCR. All patients had been treated in hospital, then discharged when physical indices were in line with the discharge standard based on the national “Diagnosis and Treatment Protocol for Novel Coronavirus Pneumonia (Trial Version 7)” [7]. After 2 weeks of

medRxiv preprint doi: https://doi.org/10.1101/2020.07.22.20160259; this version posted July 24, 2020. The copyright holder for this preprint (which was not certified by peer review) is the author/funder, who has granted medRxiv a license to display the preprint in perpetuity. It is made available under a CC-BY-NC-ND 4.0 International license .

isolation, these patients were regarded as completely recovered, with no SARS-CoV-2 remaining in the body and a negative nucleic acid detection test.

In addition, we recruited subjects who had undergone physical examination in the Health Examination Center of The First Hospital of Shanxi Medical College during April 2020. These subjects were used as healthy controls (HCs) from whom serum samples were collected after obtaining informed consent. All recruited subjects including 2-week post-recovery patients and healthy controls completed a questionnaire including questions regarding diseases, prescribed and over-the-counter medication, presence of fever, allergy and eczema, and a general question concerning subjective health. Demographic data included diet, exercise status, ethnicity, and body mass index. Patients were excluded if they had a history of illness including acute or chronic infection, hepatobiliary diseases, hematological diseases, urinary system diseases, nutrition and metabolism diseases, rheumatic diseases, endocrine diseases, circulatory system diseases, muscle trauma, hypertension, obesity (weight is 10% more than the average of the reference population with the same sex and height), or malnutrition. Further, the included patients would be excluded if they fulfilled any of the following testing criteria: positive in HBsAg, HCV antibody, or HIV antibody; creatinine above 120 μmol/L, creatine kinase above 500 U/L, uric acid above 475 μmol/L, glucose above 7.0

medRxiv preprint doi: https://doi.org/10.1101/2020.07.22.20160259; this version posted July 24, 2020. The copyright holder for this preprint (which was not certified by peer review) is the author/funder, who has granted medRxiv a license to display the preprint in perpetuity. It is made available under a CC-BY-NC-ND 4.0 International license .

mmol/L, or C-reactive protein above 12.0 mg/L. In total, 68 recovered patients, including 48 males, aged 21-49 years-old, and 20 females, aged 24-66 years-old, along with 28 healthy controls, including 8 males, aged 21-53 years-old, and 20 females, aged 22-53 years-old were included.

This study was approved by the ethics committee of The First Hospital of Shanxi Medical University. Written informed consent was obtained from all patients.

2.2. Reagents. Cytokine detection reagents were provided by Jiangxi Saiji Biotechnology Limited Company (calibrator lot number: 20190801). Lymphocyte subset detection kits were from Beckman Coulter Incorporated (USA).

2.3. Sample Collection. 2 mL of venous blood was collected from all subjects into EDTA anticoagulation tubes. 4 mL of venous blood was collected into gold-topped serum-separating tubes with separating gel, then centrifuged at 2000-3000 rpm for 5 min to obtain serum. Samples exhibiting hemolysis, jaundice or high lipid levels were removed.

2.4. Lymphocyte Subset Detection. Two flow tubes were prepared for each sample and labeled A and B, respectively. 10 μL of each monoclonal antibody were added to tube A (CD45-FITC/CD4-RD1/ CD8-ECD/CD3-PC5 antibody) or tube B (CD45-FITC/CD56-RD1/ CD19-ECD/CD3-PC5 antibody). 100 μL of EDTA-anticoagulated whole blood were then added to the corresponding flow tubes, and the tubes

medRxiv preprint doi: https://doi.org/10.1101/2020.07.22.20160259; this version posted July 24, 2020. The copyright holder for this preprint (which was not certified by peer review) is the author/funder, who has granted medRxiv a license to display the preprint in perpetuity. It is made available under a CC-BY-NC-ND 4.0 International license .

were vortexed and incubated at room temperature for 20 min in the dark. Next, 1 mL of lysing solution was added to all tubes. After incubating tubes at room temperature for an additional 20 min in the dark, samples were centrifuged at 200 x *g* in a low-speed centrifuge for 5 min, then supernatant was aspirated, and 2 mL of PBS were added to each tube. Samples were centrifuged again at 200 x *g* for 5 min, supernatant was aspirated, and 500 μL of PBS were added. The samples were then analyzed by fluorescence-labeled flow cytometry on a DxFLEX flow cytometer (Beckman Coulter).

2.5. Cytokine Detection. Venous blood samples were collected into tubes containing separating gel and centrifuged at 2000-4000rpm for 20 min to obtain serum for analysis. Seven cytokines including IL-2, IL-4, IL-6, IL-10, IL-17, TNF-α, and IFN-γ were detected by multiple microsphere flow immunofluorescence according to the manufacturer's instructions. After blood samples and the corresponding flow tube were numbered from 1 to 27, the captured microsphere mixture was centrifuged at 200 x *g* in a low-speed centrifuge for 5 min, and supernatant was carefully aspirated. Microsphere buffer of the same volume as the supernatant was then added, and samples were mixed on a whirlpool well then incubated in the dark for 30 min. Next, 25 μL of the above incubated captured microsphere mixture, 25 μL of centrifuged serum, and 25 μL of fluorescent reagents were added to the corresponding flow tube, and all

medRxiv preprint doi: https://doi.org/10.1101/2020.07.22.20160259; this version posted July 24, 2020. The copyright holder for this preprint (which was not certified by peer review) is the author/funder, who has granted medRxiv a license to display the preprint in perpetuity. It is made available under a CC-BY-NC-ND 4.0 International license .

tubes were mixed well. After incubating at room temperature for 2.5 hours in the dark, 1 mL of PBS was added into each flow tube. After centrifuging at 200 x *g* for 5 min, the supernatant was carefully aspirated, and 100 μL of PBS were added to each flow tube. Fluorescent detection was then performed on a calibrated flow cytometer for each sample in sequence.

2.6. Statistics. All statistical analyses were performed using EXCEL (Microsoft) and SPSS Statistics version 21.0 software. Briefly, the data were inspected using scatter and distribution plots, outliers were removed following Dixon's rule, and normality was determined using the Shapiro-Wilk test. Continuous variables were expressed as $x \pm s$, and the comparison between groups was analyzed by t-tests. Non-continuous variables were expressed as median with interquartile range (IQR), and the comparison between groups was analyzed using nonparametric comparative tests. Correlation analysis results were expressed by Pearson or Spearman correlation coefficient, with a larger r indicating a stronger linear correlation. $P<0.05$ was considered as statistically significant. Receiver operating characteristic (ROC) curve analyses were conducted to evaluate the probability of cytokines and lymphocyte subsets in predicting recovery efficacy.

3. Results

3.1. Baseline Data. The study population included 68 patients 2 weeks

medRxiv preprint doi: https://doi.org/10.1101/2020.07.22.20160259; this version posted July 24, 2020. The copyright holder for this preprint (which was not certified by peer review) is the author/funder, who has granted medRxiv a license to display the preprint in perpetuity. It is made available under a CC-BY-NC-ND 4.0 International license .

after recovering from COVID-19 (48 males and 20 females) with a mean age of 33.98 ± 8.03 (21-66) years-old, and 28 healthy controls (8 males and 20 females) with a mean age of 35.13 ± 8.85 (21-49) years-old.

3.2. Detection of Lymphocyte Subsets. Due to the impact of the epidemic during the early stages of this study, it should be noted that the supply of reagents was insufficient. Thus, samples from only 33 of 68 post-recovery patients were analyzed. According to the results of each measurement, $CD4^+$ T cells, $CD8^+$ T cells, $CD19^+$ B cells, $CD56^+$ NK cells and $CD4^+$/ $CD8^+$ T cells were divided into below normal range, within normal range and above normal range. The corresponding quantification of each lymphocyte subset, and proportions in each of the aforementioned ranges, were calculated, with the results shown in Table 1.

Among the 33 post-recovery patients, 22 (66.67%) patients had total lymphocyte counts below the normal range, 9 (27.27%) patients were within the normal range, and 2 (6.06%) patients were above the normal range. 18 (54.55%) patients had $CD3^+$ T cell counts below the normal range, 12 (36.36%) patients were within the normal range, and 3 (9.09%) patients were above the normal range. 18 (54.55%) patients had $CD4^+$ T cell counts below the normal range, 13 (39.39%) patients were within the normal range, and 2 (6.06%) patients were above the normal range. 27 (81.82%) patients had $CD8^+$ T cell counts below the normal range, 5

medRxiv preprint doi: https://doi.org/10.1101/2020.07.22.20160259; this version posted July 24, 2020. The copyright holder for this preprint (which was not certified by peer review) is the author/funder, who has granted medRxiv a license to display the preprint in perpetuity. It is made available under a CC-BY-NC-ND 4.0 International license .

(15.15%) patients were within the normal range, and 1 (3.03%) patient was above the normal range. 23 (69.70%) patients had $CD19^+$ B cell counts below the normal range, 9 (27.27%) patients were within the normal range, and 1 (3.03%) patient was above the normal range. 17 (51.52%) patients had $CD56^+$ NK cell counts below the normal range, and 16 (48.48%) patients were within the normal range. 29 (87.88%) patients had $CD4^+/CD8^+$ cell ratios within the normal range, and 4 (12.12%) patients were above the range.

Among the 28 healthy controls, 5 (17.86%) patients had total lymphocyte counts below the normal range, 18 (64.28%) patients were within the normal range，and 5 (17.86%) patients were above the normal range. 5 (17.86%) patients had $CD3^+$ T cell counts below the normal range, 19 (67.86%) patients were within the normal range, and 4 (14.28%) patients were above the normal range. 5 (17.86%) patients had $CD4^+$ T cell counts below the normal range, and 23 (82.14%) patients were within the normal range. 4 (14.29%) patients had $CD8^+$ T cell counts below the normal range, 17 (60.71%) patients were within the normal range, and 7 (25%) patients were above the normal range. 15 (53.57%) patients had $CD19^+$ B cell counts below the normal range, 12 (42.86%) patients were within the normal range, and 1 (3.57%) patient was above the normal range. 7 (25%) patients had $CD56^+$ NK cell counts below the normal range, 17 (60.71%) patients were within the normal range, and 4 (14.29%)

medRxiv preprint doi: https://doi.org/10.1101/2020.07.22.20160259; this version posted July 24, 2020. The copyright holder for this preprint (which was not certified by peer review) is the author/funder, who has granted medRxiv a license to display the preprint in perpetuity. It is made available under a CC-BY-NC-ND 4.0 International license .

patients were above the normal range. 27 (96.43%) patients had $CD4^+/CD8^+$ cell ratios within the normal range, and 1 (3.57%) patient was above normal.

3.3. Detection of Cytokines. Cytokines including IL-4, IL-6, IL-10, IL-17, TNF-α, and IFN-γ were divided into within the normal range and above the normal range according to various indicators. The corresponding concentration of each cytokine and proportions in each of the aforementioned ranges were calculated (Table 2).

Among the 68 post-recovery patients, all 68 (100%) patients had IL-2 within the normal range. 55 (80.88%) patients had IL-4 within the normal range, and 13 (19.12%) patients were above normal. 54 (79.41%) patients had IL-6 within the normal range, and 14 (20.59%) patients were above normal. 67 (98.53%) patients had IL-10 within the normal range, and 1 (1.47%) patient was above normal. 61 (89.71%) patients had TNF-α within the normal range, and 7 (10.29%) patients were above normal. All 68 (100%) patients had IFN-γ within the normal range. 66 (97.06%) patients had IL-17 within the normal range, and 2 (2.94%) patients were above normal. Among the 28 healthy controls, all subjects had IL-2, IL-4, IL-6, IL-10, TNF-α, IFN-γ and IL-17 within the normal values.

3.4. Comparison of lymphocyte subsets and cytokines. Interestingly, there were significant differences in the levels of total lymphocytes, $CD3^+$ T cells, $CD4^+$ T cells, $CD8^+$ T cells, $CD19^+$ B cells, $CD56^+$ NK cells, IL-2,

medRxiv preprint doi: https://doi.org/10.1101/2020.07.22.20160259; this version posted July 24, 2020. The copyright holder for this preprint (which was not certified by peer review) is the author/funder, who has granted medRxiv a license to display the preprint in perpetuity. It is made available under a CC-BY-NC-ND 4.0 International license .

IL-4, IL-6, IL-10, TNF-α, IFN-γ and IL-17, while the $CD4^+/CD8^+$ ratio showed no significant differences between post-recovery patients and healthy controls ($P < 0.05$). These results are shown in Table 3 and Figure 1.

3.5. Correlation between Lymphocyte Subsets and Cytokines. Considering that we observed significant differences in cytokines and lymphocyte subsets between patients who recovered from COVID-19 and healthy controls, the correlations between the cytokines and lymphocyte subsets were analyzed.

In 2-week post-recovery patients, $CD3^+$ T cells were positively correlated with $CD19^+$ B cells ($P \leq 0.001$), and $CD4^+$ T cells were positively correlated with $CD19^+$ B cells ($P \leq 0.001$). For cytokines, IL-2 was positively correlated with IL-4 ($P = 0.020$) and TNF-α ($P = 0.007$), IL-4 was positively correlated with IL-10 ($P \leq 0.001$) and IL-17 ($P = 0.032$), IL-6 was positively correlated with TNF-α ($P = 0.002$), and IL-10 was positively correlated with IFN-γ ($P = 0.001$). These results are summarized in Tables 4-5, and heatmaps are shown in Figures 2-3.

3.6. ROC Curve Analysis. ROC curve analyses were conducted to evaluate the probability of changes in cytokines and peripheral lymphocyte subsets in predicting rehabilitation efficacy (Figure 4-6). The area under the ROC curve (AUC) was 0.793 (95% confidence interval (CI): 0.680-0.906) for the total lymphocyte decrease, 0.769 (95% CI:

medRxiv preprint doi: https://doi.org/10.1101/2020.07.22.20160259; this version posted July 24, 2020. The copyright holder for this preprint (which was not certified by peer review) is the author/funder, who has granted medRxiv a license to display the preprint in perpetuity. It is made available under a CC-BY-NC-ND 4.0 International license .

0.649-0.890) for the $CD3^+$ T cell decrease, 0.716 (95% CI: 0.585-0.848) for the $CD4^+$ T cell decrease, 0.887 (95% CI: 0.798-0.976) for the $CD8^+$ T cell decrease, 0.715 (95% CI: 0.588-0.843) for the $CD19^+$ B cell decrease, 0.709 (95% CI: 0.579-0.840) for the $CD56^+$ NK cell decrease, and 0.315 (95% CI: 0.180-0.450) for the $CD4^+/CD8^+$ ratio decrease. The area under the ROC curve (AUC) was 0.775 (95% CI: 0.667-0.874) for the IL-2 increase, 0.830 (95% CI: 0.750-0.910) for the IL-4 increase, 0.840 (95% CI: 0.754-0.927) for the IL-6 increase, 0.848 (95% CI: 0.770-0.926) for the IL-10 increase, 0.906 (95% CI: 0.849-0.963) for the TNF-α increase, 0.824 (95% CI: 0.739-0.909) for IFN-γ increase, and 0.827 (95% CI: 0.738-0.917) for the IL-17 increase. The area under the ROC curve (AUC) was 0.900 (95% CI: 0.818-0.982) for the decrease in overall peripheral lymphocyte subsets and 0.995 (95% CI: 0.985-1.000) for the overall cytokine increase. These results are shown in Figures 4-6.

4. Discussion

The novel coronavirus is highly infectious, with the resulting disease having a poor prognosis and high mortality rate [8]. Most infected patients present with fever, fatigue, respiratory symptoms, gastrointestinal symptoms and chest imaging changes. In severe cases, the virus may lead to acute respiratory distress syndrome, septic shock, multiple organ failure, or even death [2]. It has been shown that following coronavirus infections, immune-related signaling pathways such as the toll-like

medRxiv preprint doi: https://doi.org/10.1101/2020.07.22.20160259; this version posted July 24, 2020. The copyright holder for this preprint (which was not certified by peer review) is the author/funder, who has granted medRxiv a license to display the preprint in perpetuity. It is made available under a CC-BY-NC-ND 4.0 International license .

receptor and RIG-I-like receptor signaling pathways can affect the function of immune cells, such as T cells, B cells and dendritic cells, inducing the production of a large number of Th17-related cytokines, which can further lead to dysfunction of the innate and adaptive immune systems [9]. It has been also shown that targeting the microenvironment and epigenome of the infected organism to regulate relevant immune pathways are effective strategies to treat coronavirus infections [10,11,12,13]. However, the lack of knowledge regarding the impact of COVID-19 on the immune system remains a critical issue due to its rapid spread and the shortage of specific therapies [14]. In this study we characterized lymphocyte subsets and cytokines in the peripheral blood of patients 2 weeks after recovering from COVID-19 infections. Our observed results may explain why some patients fell sick after being discharged; thus, we suggest that the current criteria for hospital discharge should be re-evaluated.

Lymphocytes play critical roles in viral clearance during respiratory infections. Previous studies indicated that SARS-CoV-2 infections could lead to dysregulation of the levels of lymphocyte subsets, by showing that the absolute counts of $CD3^+$ T cells, $CD4^+$ T cells, $CD8^+$ T cells, $CD19^+$ B cells, and $CD56^+$ NK cells were reduced in patients with COVID-19 [2,5]. This suggests that the coronavirus may consume many immune cells, thereby inhibiting the body's cellular immunity. Moreover, with disease

medRxiv preprint doi: https://doi.org/10.1101/2020.07.22.20160259; this version posted July 24, 2020. The copyright holder for this preprint (which was not certified by peer review) is the author/funder, who has granted medRxiv a license to display the preprint in perpetuity. It is made available under a CC-BY-NC-ND 4.0 International license .

improvement, the levels of total lymphocytes, $CD8^+$ T cells and B cells increased [5]. In our study, we found that in 33 post-recovery patients, most of them still exhibited lower than normal levels of total lymphocytes, total T cells, $CD4^+$ T cells, $CD8^+$ T cells, B cells, and NK cells. This is consistent with the results reported by Wen *et al*., which revealed that NK and T cells decreased in the peripheral blood of COVID-19 patients in both the early and late recovery stages [15]. Their study also demonstrated that cell-to-cell interactions may contribute to T cells and B cells, which may explain why the frequencies of peripheral blood lymphocytes gradually increased in recovering patients. In our study, compared to healthy controls, post-recovery patients displayed significantly lower absolute numbers of total lymphocytes, total T cells, $CD4^+$ T cells, $CD8^+$ T cells, B cells, and NK cells. This was also consistent with the above mentioned study by Wen *et al*. [15], which found that compared to healthy controls, the absolute number of $CD8^+$ T cells, NK cells and $CD4^+$ T cells decreased in COVID-19 patients, especially in the recovery stage; however they observed no significant changes in $CD19^+$B cell counts, unlike in our study. Possible reasons for this discrepancy may be the direct infection of lymphocytes by SARS-CoV2, cytokine-mediated lymphocyte trafficking into infected tissues, or lymphocyte exhaustion in the peripheral blood. There may also be immune-mediated lymphocyte destruction as reported in other viral

medRxiv preprint doi: https://doi.org/10.1101/2020.07.22.20160259; this version posted July 24, 2020. The copyright holder for this preprint (which was not certified by peer review) is the author/funder, who has granted medRxiv a license to display the preprint in perpetuity. It is made available under a CC-BY-NC-ND 4.0 International license .

infections [15]. These potential hypotheses require further investigation. Since peripheral lymphocytes decrease following after clinical cure and discharge, it is necessary to continue to observe and follow-up with COVID-19 patients to understand the long-term effects of SARS-CoV2 on immune functions. In addition, due to the lack of clinical data in the early advanced stages of the disease, the alterations and functions of lymphocytes, particularly B cells, throughout the course of the disease need further study.

Previous studies have indicated that cytokine storms play an important role in severe COVID-19 cases [5,6]. SARS-CoV-2 binds to alveolar epithelial cells, then the virus activates the innate and adaptive immune systems, resulting in the release of a large number of cytokines. In our study, we found that in 33 post-recovery patients, most of them showed normal levels of IL-2, IL-4, IL-6, IL-10, TNF-α, IFN-γ, and IL-17. However, compared to healthy controls, patients who recovered from COVID-19 displayed significantly higher levels of IL-2, IL-4, IL-6, IL-10, TNF-α, IFN-γ and IL-17. These results suggest that SARS-CoV-2 infection, patients who recover will improve their antiviral ability within a certain period of time, then show a relatively active state of immunity. These alterations in cytokines were also found in the pneumonia caused by SARS-CoV-1. In a study by Fan *et al*., stimulation of peripheral blood mononuclear cells from patients 4 years after recovering from

medRxiv preprint doi: https://doi.org/10.1101/2020.07.22.20160259; this version posted July 24, 2020. The copyright holder for this preprint (which was not certified by peer review) is the author/funder, who has granted medRxiv a license to display the preprint in perpetuity. It is made available under a CC-BY-NC-ND 4.0 International license .

SARS-CoV using S peptides resulted in significantly higher levels of IFN-γ production. However, studies characterizing cytokines from patients after recovering from SARS-CoV-2 infections remain limited, and require to further investigation.

Memory T cells consist of both $CD4^+$ and $CD8^+$ T cells that can rapidly acquire effector functions to eliminate infected cells and secrete cytokines that inhibit replication of pathogens and regulate immune responses. After stimulation with specific antigens, memory $CD4^+$ T cells differentiate into effector cells. Based on their cytokine production, $CD4^+$ T cells can be classified as T-helper (Th)1 and Th2 cells. Th1 cells secrete IL-2， IFN-γ, and TNF-α, and participate in the cellular immune response. On the other hand, Th2 cells secrete IL-4, IL-6 and IL-10 and enhance humoral immune responses [16]. Among post-recovery patients, but not healthy controls, T cells, and especially $CD4^+$ T cells, were positively correlated with B cell counts, and IL-2 was positively correlated with $CD8^+$ T cell levels. The study by Wen *et al*. reported that in COVID-19 patients, T cell-B cell interactions induce T cells to produce IL-2, promoting the proliferation of B cells, which may explain the correlation between T cells and B cells [15]. Unlike in healthy controls that showed no correlations, among patients who recovered from COVID-19, $CD4^+$ T cells were positively correlated with $CD8^+$ T cell counts. Wen *et al*.'s study characterized T and NK cell responses in the blood of recovered

medRxiv preprint doi: https://doi.org/10.1101/2020.07.22.20160259; this version posted July 24, 2020. The copyright holder for this preprint (which was not certified by peer review) is the author/funder, who has granted medRxiv a license to display the preprint in perpetuity. It is made available under a CC-BY-NC-ND 4.0 International license .

COVID-19 patients, and showed that $CD4^+$ T cells were the main participants in combating the infection, and clonally-expanded $CD8^+$ T cells in the peripheral blood of help control the spread of the virus [15]. Additionally, among post-recovery patients, IL-6 was positively correlated with TNF-α and IFN-γ. This was consistent with a study by Hunter and Jones, who demonstrated that the main activators of IL-6 expression are TNF-α and IL-1β [17]. In combination with a separate study, which reported that patients with severe cases of COVID-19 showed increases in IL-6 and IFN-γ [6], we propose the hypothesis that IL-6 and IFN-γ can be independent predictors for rehabilitation efficacy. This hypothesis could provide valuable insight into the cellular immune response in patients who recovered from SARS-CoV-2, and for the design of vaccines against SARS-CoV-2.

In combination with the above findings, patients who recovered from COVID-19 infections had a concomitant significant decrease in lymphocyte subsets and increase in serum cytokines. ROC curve analyses identified the post-recovery decrease in lymphocyte subsets and the increase of cytokines as independent predictors for rehabilitation efficacy. Together, the recovery of immune function might be a reliable indicator of rehabilitation. By combining the peripheral cell counts and the secreted cytokines, we can evaluate the immune function of convalescent patients more effectively.

medRxiv preprint doi: https://doi.org/10.1101/2020.07.22.20160259; this version posted July 24, 2020. The copyright holder for this preprint (which was not certified by peer review) is the author/funder, who has granted medRxiv a license to display the preprint in perpetuity. It is made available under a CC-BY-NC-ND 4.0 International license .

There are some limitations in this study. Firstly, due to the lack of clinical data during the early infection stage, continuous observational data from the same cases are absent, and potential influence by early events are not considered. Secondly, the sample size was relatively small in comparison with Wuhan where the disease originated, which may have some impact on the statistical results. In future experiments, we will conduct follow-up studies in the patients who recovered from COVID-19, and determine a quantitative basis for intervention of rehabilitation measures. This will help treat the diseases at an earlier stage by promoting medical intervention in a timely manner. Moreover, it may be beneficial to analyze if a particular population has an added immunological advantage while combating the virus.

5. Conclusions

In the present study, we applied flow cytometry to comprehensively characterize changes in circulating lymphocyte subsets and cytokines in patients who have recovered from COVID-19, as an assessment of their immune status following discharge. The results of both lymphocyte subsets and cytokines indicated that the immune system gradually recovers; however, the sustained hyper-inflammatory response lasting more than 14 days following discharge suggests the need for continued medical observation after patients are discharged from the hospital. Longitudinal studies of recovered patients in a larger cohort might help to

medRxiv preprint doi: https://doi.org/10.1101/2020.07.22.20160259; this version posted July 24, 2020. The copyright holder for this preprint (which was not certified by peer review) is the author/funder, who has granted medRxiv a license to display the preprint in perpetuity. It is made available under a CC-BY-NC-ND 4.0 International license .

better understand the consequences of the disease.

Data Availability

The data are stored in the laboratory database.

Conflicts of Interest

The authors declare that there are no conflicts of interest regarding the publication of this paper.

Acknowledgments

This work was financially supported by Shanxi Province Social Development Program (No. 202003D31014/GZ).

References

[1] H. Z. Lu, C. W. Stratton, Y. W. Tang, "Outbreak of pneumonia of unknown etiology in Wuhan China: the mystery and the miracle," Journal Of Medical Virology，vol. 92, no. 4, pp. 401-402, 2020.

[2] C. L. Huang, Y. M. Wang, X. W. Li et al., "Clinical features of patients infected with 2019 novel coronavirus in Wuhan, China," Lancet，vol. 395, no. 10223, pp. 497-506, 2020.

[3] P. F. Tang, Z. Y. Hou, X. B. Wu et al., "Expert consensus on management principles of orthopedic emergency in the epidemic of corona virus disease," Chinese Medical Journal，vol. 133, no. 9, pp. 1096-1098, 2020.

[4] V. Balachandar, I. Mahalaxmi, M. Subramaniam et al., "Characteristics of lymphocyte subsets and cytokines in peripheral blood

medRxiv preprint doi: https://doi.org/10.1101/2020.07.22.20160259; this version posted July 24, 2020. The copyright holder for this preprint (which was not certified by peer review) is the author/funder, who has granted medRxiv a license to display the preprint in perpetuity. It is made available under a CC-BY-NC-ND 4.0 International license .

of 123 hospitalized," The Science Of Total Environment，vol. 729, no. 139021, Article ID 32360909, 2020.

[5] J. L. Liu, S. M. Li, J. Liu et al., "Longitudinal characteristics of lymphocyte responses and cytokine profiles in the peripheral blood of SARS-CoV-2 infected patients," EBioMedicine，vol. 55, no. 102763, Article ID 32361250, 2020.

[6] C. Zhang, Z. Wu, J. W. Li et al., "Cytokine release syndrome in severe COVID-19: interleukin-6 receptor antagonist tocilizumab may be the key to reduce mortality," International Journal Of Antimicrobial Agents，vol. 55, no. 5, Article ID 32234467, 2020.

[7] J. Y. Zhao, J. Y. Yan, J. M. Qu, "Interpretation of 'Diagnosis and Treatment Protocol for Novel Coronavirus Pneumonia (Trial Version 7)'," Chinese Medical Journal，vol. 133, no. 11, pp. 1347-1349, 2020.

[8] N. Zhu, D. Y. Zhang, W. L. Wang et al., "A novel coronavirus from patients with pneumonia in China, 2019," The New England Journal Of Medicine，vol. 382, no. 8, pp. 727-733, 2020.

[9] E. Kinder, V. Thiel, "To sense or not to sense viral RNA-essentials of coronavirus innate immune evasion," Current Opinion In Microbiology，vol. 20, pp. 69-75, 2014.

[10] L. L. Dickey, C. L. Worne, J. L. Glover et al., "MicroRNA-155 enhances T cell trafficking and antiviral effector function in a model of coronavirus-induced neurologic disease," Journal Of Neuroinflammation，

medRxiv preprint doi: https://doi.org/10.1101/2020.07.22.20160259; this version posted July 24, 2020. The copyright holder for this preprint (which was not certified by peer review) is the author/funder, who has granted medRxiv a license to display the preprint in perpetuity. It is made available under a CC-BY-NC-ND 4.0 International license .

vol. 13, no. 1, pp. 240, 2016.

[11] A. Schafer, R. S. Baric, “Epigenetic landscape during coronavirus infection,” Pathogens，vol. 6, no. 1, pp. 8, 2017

[12] L. Morales, J. C. Oliveros. R. Fernandez-Delgado et al., “SARS-CoV-encoded small RNAs contribute to infection-associated lung pathology,” Cell Host Microbe，vol. 21, no. 3, pp.344-355, 2017.

[13] M. Poppe, S. Wittig. L. Jurida et al., “The NF-κB-dependent and -independent transcriptome and chromatin landscapes of human coronavirus 229E-infected cells,” Plos Pathogens，vol. 13, no. 3, e1006286, 2017.

[14] A. C. Alexandra, Y. J. Park. M. A. Alejandra Tortorici et al., “Structure, Function, and Antigenicity of the SARS-CoV-2 Spike Glycoprotein,” Cell，vol. 181, no. 2, pp.281-292, 2020.

[15] W. Wen, W. R. Su. H. Tang et al., “Immune cell profiling of COVID-19 patients in the recovery stage by single-cell sequencing,” Cell Discovery，vol. 6, no. 31, Article ID 32377375, 2020.

[16] R. Okada, T. Kondo, F. Matsuki et al., “Phenotypic classification of human CD4+ T cell subsets and their differentiation,” International Immunology，vol. 20, no. 9, pp.1189-1199, 2008.

[17] C. A. Hunter, S. A. Jones, “IL-6 as a keystone cytokines in health and disease,” Nature Immunology，vol. 16, no. 12, pp.448-457, 2015.

TABLE 1: Detection results of lymphocyte subsets in 2-week post-recovery patients and healthy controls (cases, %).

Groups	Total lymphocyte		$CD3^+$T cell		$CD3^+CD4^+$ T cell		$CD3^+CD8^+$ T cell		$CD19^+$ B cell		$CD56^+$ NK cell		$CD4^+/CD8^+$	
	RP	HCs	RP	HCs	RP	HCs	RP	HCs	RP	HCs	RP	HCs	RP	HCs
Below normal values（n,%）	22 (66.67)	5 (17.86)	18 (54.55)	5 (17.86)	18 (54.55)	5 (17.86)	27 (81.82)	4 (14.29)	23 (69.70)	15 (53.57)	17 (51.52)	7 (25.00)	0 (0)	0 (0)
Within normal values（n,%）	9 (27.27)	18 (64.28)	12 (36.36)	19 (67.86)	13 (39.39)	23 (82.14)	5 (15.15)	17 (60.71)	9 (27.27)	12 (42.86)	16 (48.48)	17 (60.71)	29 (87.88)	27 (96.43)
Above normal values（n,%）	2 (6.06)	5 (17.86)	3 (9.09)	4 (14.28)	2 (6.06)	0 (0)	1 (3.03)	7 (25.00)	1 (3.03)	1 (3.57)	0 (0)	4 (14.29)	4 (12.12)	1 (3.57)

RP, patients 2 weeks after recovering from COVID-19; HCs, healthy controls

TABLE 2: Detection results of cytokines in 2-week post-recovery patients and healthy controls (cases, %).

Groups	IL-2		IL-4		IL-6		IL-10		TNF-α		INF-γ		IL-17	
	RP	HCs	RP	HCs	RP	HCs	RP	HCs	RP	HCs	RP	HCs	RP	HCs
Within normal values（n,%）	68 （100）	28 (100)	55 (80.88)	28 (100)	54 (79.41)	28 (100)	67 (98.53)	28 (100)	61 (89.71)	28 (100)	68 (100)	28 (100)	66 (97.06)	28 (100)
Above normal values（n,%）	0 (0)	0 (0)	13 (19.12)	0(0)	14 (20.59)	0 (0)	1 (1.47)	0 (0)	7 (10.29)	0 (0)	0 (0)	0 (0)	2 (2.94)	0 (0)

RP, 2-week post-cured patients who have recovered from COVID-19 infection; HCs, healthy controls

TABLE 3: Comparison of and cytokines between 2-week post-recovery patients and healthy controls.

Groups	Lymphocyte subsets (per/μL)				Groups	Cytokines(pg/mL)			
	RP (n=68)	HCs (n=28)	t/Z	*P*		RP (n=68)	HCs (n=28)	t/Z	*P*
Total lymphocyte	1488±718	2241±488	4.85	<0.01	IL-2	0.31(0.14,0.80)	0.14（0,0.14）	-4.27	<0.01
$CD3^+$T cell	1055±578	1529±389	3.80	<0.01	IL-4	1.27(0.70,2.56)	0.61(0.33,0.70)	-5.09	<0.01
$CD3^+CD4^+$T cell	545±317	738±161	3.07	<0.01	IL-6	2.98(2.11,4.47)	1.36(0.97,1.94)	-5.23	<0.01
$CD3^+CD8^+$ T cell	314±170	603±212	5.92	<0.01	IL-10	2.01(1.52,2.47)	1.18(0.90,1.38)	-5.35	<0.01
$CD19^+$B cell	129±77	190±74	3.14	<0.01	TNF-α	0.92(0.67,3.00)	0.43(0.09,0.64)	-6.25	<0.01
$CD56^+$NK cell	166(83,257)	271(174,491)	-2.80	<0.01	INF-γ	0.70(0.34,1.05)	0.13(0.00,0.34)	-5.00	<0.01
$CD4^+/CD8^+$	1.55(1.09,2.03)	1.36±0.50	-1.54	0.12	IL-17	10.25±4.25	5.07±3.81	-5.58	<0.01

RP, 2-week post-cured patients who have recovered from COVID-19 infection; HCs, healthy controls

TABLE 4: Correlation analysis between lymphocyte subsets and cytokines in 2-week post-recovery patients

Analyses		Cytokines(pg/mL)							Lymphocyte subsets (per/μL)						
		IL-2	IL-4	IL-6	IL-10	TNF-α	INF-γ	IL-17	Total lymphocyte	$CD3^+$T cell	$CD3^+CD4^+$ T cell	$CD3^+CD8^+$ T cell	$CD19^+$ B cell	$CD56^+$ NK cell	$CD4^+/CD8^+$
IL-2	r	1	0.112	0.056	0.147	-0.155	0.24	-0.095	0.281	0.299	0.148	0.38	0.031	-0.069	-0.048
	p	0	0.536	0.757	0.414	0.39	0.179	0.6	0.113	0.092	0.411	0.029	0.863	0.703	0.793
IL-4	r	0.112	1	-0.254	0.273	-0.074	0.082	0.628	0.095	0.164	0.154	0.175	0.088	-0.109	0.002
	p	0.536	0	0.154	0.124	0.684	0.649	0	0.599	0.361	0.393	0.331	0.627	0.545	0.991
IL-6	r	0.056	-0.254	1	-0.081	0.371	-0.119	-0.394	0.13	0.023	0.123	0.034	0.219	0.177	-0.001
	p	0.757	0.154	0	0.655	0.033	0.509	0.023	0.47	0.899	0.496	0.852	0.221	0.323	0.994
IL-10	r	0.147	0.273	-0.081	1	-0.177	0.04	0.219	-0.012	-0.041	-0.168	0.204	-0.088	0.16	-0.242
	p	0.414	0.124	0.655	0	0.325	0.827	0.22	0.949	0.822	0.349	0.255	0.627	0.375	0.175
TNF-α	r	-0.155	-0.074	0.371	-0.177	1	-0.322	-0.464	0.106	0.148	0.112	0.272	-0.149	-0.139	-0.104
	p	0.39	0.684	0.033	0.325	0	0.067	0.006	0.558	0.412	0.534	0.125	0.409	0.44	0.563
INF-γ	r	0.24	0.082	-0.119	0.04	-0.322	1	-0.002	-0.231	-0.225	-0.191	-0.201	-0.194	-0.059	0.09
	p	0.179	0.649	0.509	0.827	0.067	0	0.99	0.197	0.208	0.287	0.261	0.279	0.743	0.617
IL-17	r	-0.095	0.628	-0.394	0.219	-0.464	-0.002	1	-0.088	-0.012	0.088	-0.129	0.04	-0.111	0.124
	p	0.6	0	0.023	0.22	0.006	0.99	0	0.624	0.949	0.625	0.474	0.826	0.539	0.492

Total lymphocyte	r	0.281	0.095	0.13	-0.012	0.106	-0.231	-0.088	1	0.945	0.891	0.762	0.736	0.284	0.381
	p	0.113	0.599	0.47	0.949	0.558	0.197	0.624	0	0	0	0	0	0.11	0.029
$CD3^+$ T cell	r	0.299	0.164	0.023	-0.041	0.148	-0.225	-0.012	0.945	1	0.913	0.82	0.631	0.04	0.386
	p	0.092	0.361	0.899	0.822	0.412	0.208	0.949	0	0	0	0	0	0.827	0.027
$CD3^+CD4^+$ T cell	r	0.148	0.154	0.123	-0.168	0.112	-0.191	0.088	0.891	0.913	1	0.608	0.721	0.022	0.605
	p	0.411	0.393	0.496	0.349	0.534	0.287	0.625	0	0	0	0	0	0.905	0
$CD3^+CD8^+$ T cell	r	0.38	0.175	0.034	0.204	0.272	-0.201	-0.129	0.762	0.82	0.608	1	0.34	0.1	-0.127
	p	0.029	0.331	0.852	0.255	0.125	0.261	0.474	0	0	0	0	0.053	0.582	0.481
$CD19^+$ B cell	r	0.031	0.088	0.219	-0.088	-0.149	-0.194	0.04	0.736	0.631	0.721	0.34	1	0.309	0.495
	p	0.863	0.627	0.221	0.627	0.409	0.279	0.826	0	0	0	0.053	0	0.08	0.003
$CD56^+$ NK cell	r	-0.069	-0.109	0.177	0.16	-0.139	-0.059	-0.111	0.284	0.04	0.022	0.1	0.309	1	-0.103
	p	0.703	0.545	0.323	0.375	0.44	0.743	0.539	0.11	0.827	0.905	0.582	0.08	0	0.568
$CD4^+/CD8^+$	r	-0.048	0.002	-0.001	-0.242	-0.104	0.09	0.124	0.381	0.386	0.605	-0.127	0.495	-0.103	1
	p	0.793	0.991	0.994	0.175	0.563	0.617	0.492	0.029	0.027	0	0.481	0.003	0.568	0

TABLE 5: Correlation analysis between lymphocyte subsets and cytokines in healthy controls.

Analyses		Cytokines(pg/mL)							Lymphocyte subsets (per/μL)						
		IL-2	IL-4	IL-6	IL-10	TNF-α	INF-γ	IL-17	Total lymphocyte	$CD3^+$T cell	$CD3^+CD4^+$ T cell	$CD3^+CD8^+$ T cell	$CD19^+$ B cell	$CD56^+$ NK cell	$CD4^+/CD8^+$
IL-2	r	1	-0.086	0.093	0.472	0.333	0.599	0.6	0.005	-0.018	0.149	0.037	-0.236	0.096	-0.012
	p	0	0.665	0.637	0.011	0.083	0.001	0.001	0.982	0.928	0.451	0.851	0.227	0.626	0.951
IL-4	r	-0.086	1	-0.103	-0.045	0.151	-0.135	0.031	-0.006	0.167	-0.17	-0.016	-0.351	-0.248	-0.015
	p	0.665	0	0.601	0.821	0.444	0.494	0.877	0.975	0.394	0.387	0.934	0.067	0.204	0.94
IL-6	r	0.093	-0.103	1	-0.021	-0.046	0.092	-0.187	0.053	-0.068	0.335	-0.319	-0.007	0.138	0.445
	p	0.637	0.601	0	0.916	0.817	0.64	0.34	0.787	0.73	0.081	0.097	0.971	0.482	0.018
IL-10	r	0.472	-0.045	-0.021	1	0.24	0.53	0.332	-0.229	-0.345	-0.382	-0.245	-0.026	0.132	0.006
	p	0.011	0.821	0.916	0	0.218	0.004	0.085	0.242	0.072	0.045	0.21	0.896	0.504	0.977
TNF-α	r	0.333	0.151	-0.046	0.24	1	0.446	0.486	-0.12	-0.192	0.036	-0.34	-0.043	0.002	0.407
	p	0.083	0.444	0.817	0.218	0	0.017	0.009	0.544	0.328	0.857	0.077	0.83	0.99	0.032
INF-γ	r	0.599	-0.135	0.092	0.53	0.446	1	0.387	0.064	-0.14	-0.042	-0.141	-0.129	0.351	0.056
	p	0.001	0.494	0.64	0.004	0.017	0	0.042	0.748	0.478	0.833	0.475	0.513	0.067	0.778
IL-17	r	0.6	0.031	-0.187	0.332	0.486	0.387	1	0.062	0.125	0.08	0.235	0.014	-0.062	-0.142
	p	0.001	0.877	0.34	0.085	0.009	0.042	0	0.755	0.526	0.685	0.229	0.945	0.755	0.47

Total lymphocyte	r	0.005	-0.006	0.053	-0.229	-0.12	0.064	0.062	1	0.757	0.598	0.666	0.498	0.53	-0.398
	p	0.982	0.975	0.787	0.242	0.544	0.748	0.755	0	0	0.001	0	0.007	0.004	0.036
$CD3^+$ T cell	r	-0.018	0.167	-0.068	-0.345	-0.192	-0.14	0.125	0.757	1	0.629	0.819	0.316	-0.104	-0.499
	p	0.928	0.394	0.73	0.072	0.328	0.478	0.526	0	0	0	0	0.101	0.597	0.007
$CD3^+CD4^+$ T cell	r	0.149	-0.17	0.335	-0.382	0.036	-0.042	0.08	0.598	0.629	1	0.336	0.375	0.036	0.172
	p	0.451	0.387	0.081	0.045	0.857	0.833	0.685	0.001	0	0	0.081	0.05	0.854	0.382
$CD3^+CD8^+$ T cell	r	0.037	-0.016	-0.319	-0.245	-0.34	-0.141	0.235	0.666	0.819	0.336	1	0.31	0.025	-0.806
	p	0.851	0.934	0.097	0.21	0.077	0.475	0.229	0	0	0.081	0	0.108	0.9	0
$CD19^+$ B cell	r	-0.236	-0.351	-0.007	-0.026	-0.043	-0.129	0.014	0.498	0.316	0.375	0.31	1	0.226	-0.067
	p	0.227	0.067	0.971	0.896	0.83	0.513	0.945	0.007	0.101	0.05	0.108	0	0.247	0.734
$CD56^+$ NK cell	r	0.096	-0.248	0.138	0.132	0.002	0.351	-0.062	0.53	-0.104	0.036	0.025	0.226	1	-0.08
	p	0.626	0.204	0.482	0.504	0.99	0.067	0.755	0.004	0.597	0.854	0.9	0.247	0	0.685
$CD4^+/CD8^+$	r	-0.012	-0.015	0.445	0.006	0.407	0.056	-0.142	-0.398	-0.499	0.172	-0.806	-0.067	-0.08	1
	p	0.951	0.94	0.018	0.977	0.032	0.778	0.47	0.036	0.007	0.382	0	0.734	0.685	0

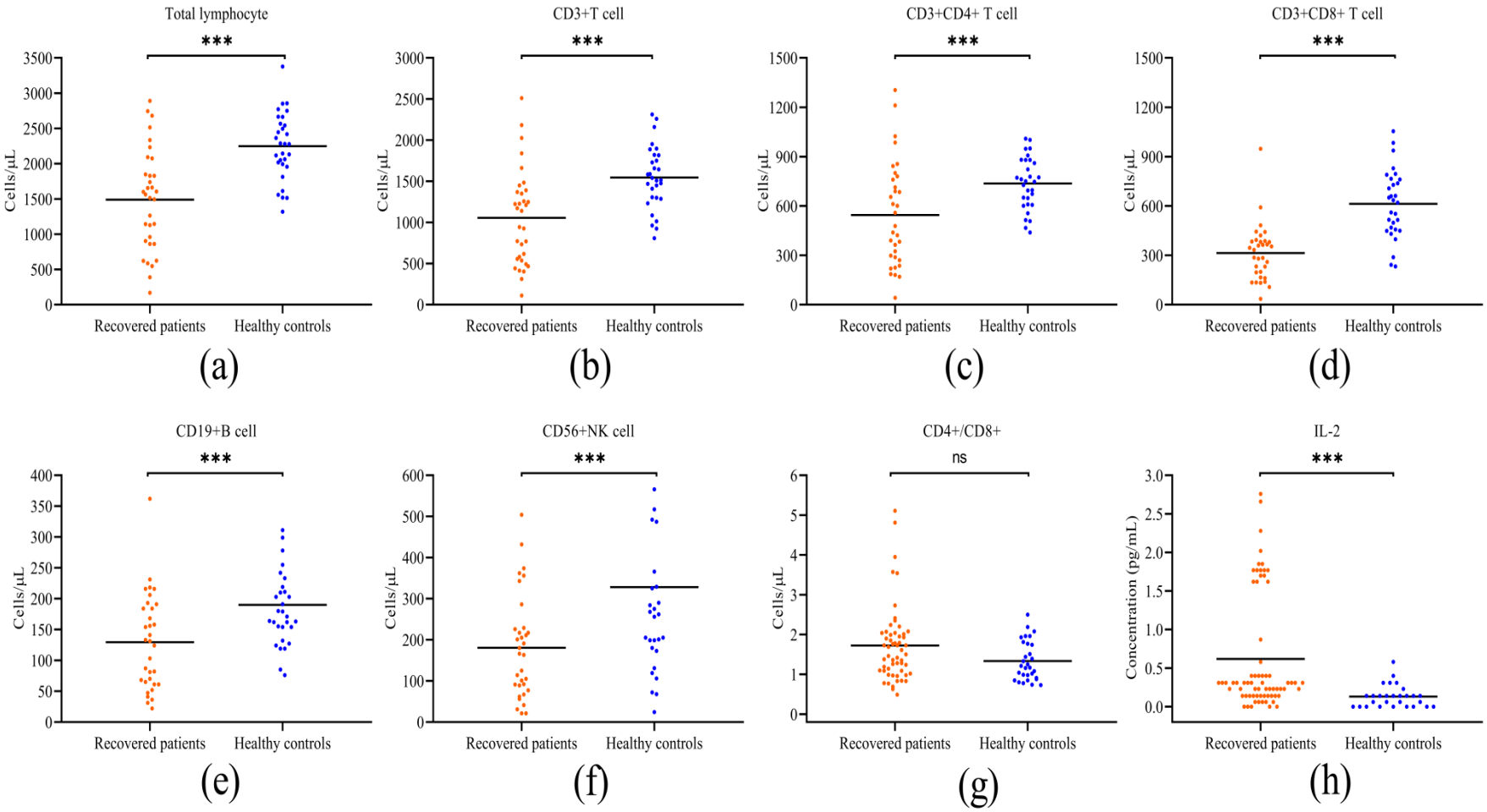
Total lymphocyte
***
Cells/μL
3500
3000
2500
2000
1500
1000
500
0
Recovered patients
Healthy controls
(a)
CD3+T cell
***
Cells/μL
3000
2500
2000
1500
1000
500
0
Recovered patients
Healthy controls
(b)
CD3+CD4+ T cell
***
Cells/μL
1500
1200
900
600
300
0
Recovered patients
Healthy controls
(c)
CD3+CD8+ T cell
***
Cells/μL
1500
1200
900
600
300
0
Recovered patients
Healthy controls
(d)
CD19+B cell
***
Cells/μL
400
350
300
250
200
150
100
50
0
Recovered patients
Healthy controls
(e)
CD56+NK cell
***
Cells/μL
600
500
400
300
200
100
0
Recovered patients
Healthy controls
(f)
CD4+/CD8+
ns
Cells/μL
6
5
4
3
2
1
0
Recovered patients
Healthy controls
(g)
IL-2
***
Concentration (pg/mL)
3.0
2.5
2.0
1.5
1.0
0.5
0.0
Recovered patients
Healthy controls
(h)

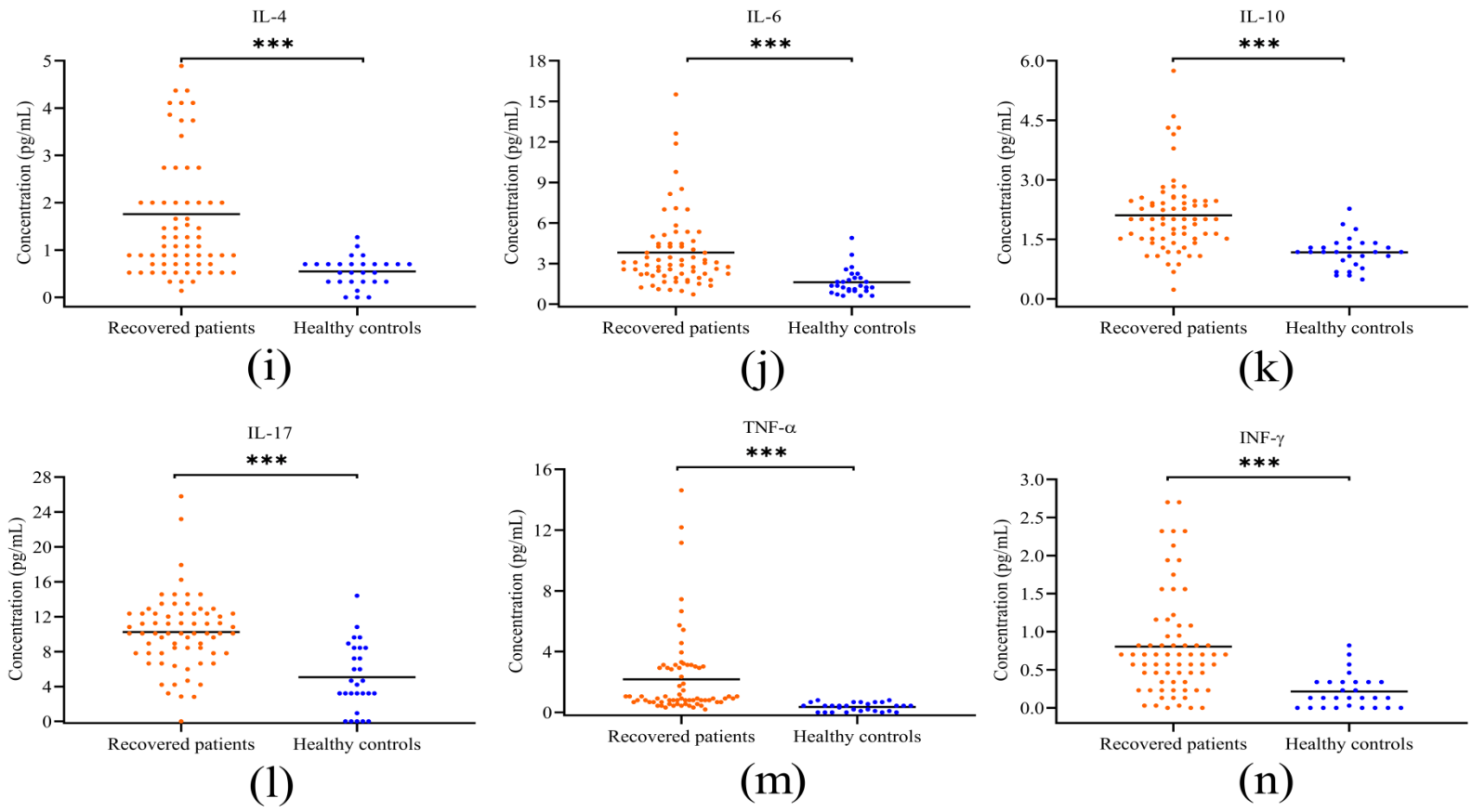

FIGURE 1: Comparison of lymphocyte subsets and cytokines between 2-week post-recovery patients and healthy controls. Individual data are presented as dots. The absolute numbers of total lymphocyte(a), CD3+ T cell (b), CD3 $^{+}$CD4 $^{+}$ T cell (c),

$CD3^{+}CD8^{+}$ T cell(d), $CD19^{+}$B cell(e), $CD56^{+}$NK cell(f), and $CD4^{+}/CD8^{+}$(g) in the peripheral blood of recovered patients (red dot) and healthy controls (blue dot) were analyzed. The concentrations of IL-2 (h), IL-4 (i), IL-6 (j), IL-10 (k), TNF-α (l) , IFN-γ(m) and IL-17(n)in the serum of recovered patients (red dot) and healthy controls (blue dot) were analyzed. ***$p \leq 0.001$； ns, not significant

medRxiv preprint doi: https://doi.org/10.1101/2020.07.22.20160259; this version posted July 24, 2020. The copyright holder for this preprint (which was not certified by peer review) is the author/funder, who has granted medRxiv a license to display the preprint in perpetuity. It is made available under a CC-BY-NC-ND 4.0 International license .

	IL-2	IL-4	IL-6	IL-10	TNF-α	INF-γ	IL-17	Total lymphocyte	CD3+T cell	CD3+CD4+ T cell	CD3+CD8+ T cell	CD19+B cell	CD56+NK cell	CD4+/CD8+
IL-2	1.000	0.286	0.033	0.459	0.328	0.710	0.312	-0.164	-0.205	-0.306	-0.044	-0.040	0.165	-0.246
IL-4	0.286	1.000	-0.102	0.478	0.044	0.186	0.259	0.254	0.313	0.313	0.168	0.259	-0.173	0.109
IL-6	0.033	-0.102	1.000	0.137	0.368	-0.008	-0.153	0.209	0.267	0.224	0.285	-0.051	0.132	0.088
IL-10	0.459	0.478	0.137	1.000	0.234	0.382	0.128	0.181	0.155	0.163	0.059	0.168	0.179	-0.116
TNF-α	0.328	0.044	0.368	0.234	1.000	0.243	-0.137	-0.141	-0.173	-0.233	-0.033	-0.003	0.129	-0.130
INF-γ	0.710	0.186	-0.008	0.382	0.243	1.000	0.267	-0.023	-0.046	-0.141	0.121	0.027	0.087	-0.130
IL-17	0.312	0.259	-0.153	0.128	-0.137	0.267	1.000	0.227	0.150	0.071	0.118	0.130	0.185	-0.063
Total lymphocyte	-0.164	0.254	0.209	0.181	-0.141	-0.023	0.227	1.000	0.945	0.891	0.762	0.736	0.284	0.106
CD3+T cell	-0.205	0.313	0.267	0.155	-0.173	-0.046	0.150	0.945	1.000	0.913	0.820	0.631	0.040	0.192
CD3+CD4+ T cell	-0.306	0.313	0.224	0.163	-0.233	-0.141	0.071	0.891	0.913	1.000	0.608	0.721	0.022	0.306
CD3+CD8+ T cell	-0.044	0.168	0.285	0.059	-0.033	0.121	0.118	0.762	0.820	0.608	1.000	0.340	0.100	0.116
CD19+B cell	-0.040	0.259	-0.051	0.168	-0.003	0.027	0.130	0.736	0.631	0.721	0.340	1.000	0.309	-0.040
CD56+NK cell	0.165	-0.173	0.132	0.179	0.129	0.087	0.185	0.284	0.040	0.022	0.100	0.309	1.000	-0.280
CD4+/CD8+	-0.246	0.109	0.088	-0.116	-0.130	-0.130	-0.063	0.106	0.192	0.306	0.116	-0.040	-0.280	1.000

-1.0 -0.5 0 0.5 1.0

FIGURE 2: Correlation analysis was performed by R package to identify correlated variables among 2-week post-recovery patients and described by correlation heat map. The red color represents positive correlation, the blue represents negative correlation, and the number in each grid represents correlation coefficient.

medRxiv preprint doi: https://doi.org/10.1101/2020.07.22.20160259; this version posted July 24, 2020. The copyright holder for this preprint (which was not certified by peer review) is the author/funder, who has granted medRxiv a license to display the preprint in perpetuity. It is made available under a CC-BY-NC-ND 4.0 International license .

	IL-2	IL-4	IL-6	IL-10	TNF-α	INF-γ	IL-17	Total lymphocyte	CD3+T cell	CD3+CD4+ T cell	CD3+CD8+ T cell	CD19+B cell	CD56+NK cell	CD4+/CD8+
IL-2	1.000	-0.086	0.093	0.472	0.333	0.599	0.600	-0.109	-0.187	0.012	-0.159	-0.307	0.158	0.095
IL-4	-0.086	1.000	-0.103	-0.045	0.151	-0.135	0.031	0.132	0.136	-0.055	0.252	-0.239	0.041	-0.163
IL-6	0.093	-0.103	1.000	-0.021	-0.046	0.092	-0.187	-0.013	0.019	0.061	0.014	0.148	-0.047	-0.026
IL-10	0.472	-0.045	-0.021	1.000	0.240	0.530	0.332	-0.222	-0.479	-0.260	-0.356	-0.213	0.341	0.195
TNF-α	0.333	0.151	-0.046	0.240	1.000	0.446	0.486	-0.096	-0.186	0.242	-0.240	0.081	-0.011	0.422
INF-γ	0.599	-0.135	0.092	0.530	0.446	1.000	0.387	-0.101	-0.186	-0.034	-0.144	-0.153	0.131	0.111
IL-17	0.600	0.031	-0.187	0.332	0.486	0.387	1.000	0.106	-0.021	0.183	0.143	-0.024	0.214	-0.028
Total lymphocyte	-0.109	0.132	-0.013	-0.222	-0.096	-0.101	0.106	1.000	0.756	0.601	0.657	0.499	0.513	-0.386
CD3+T cell	-0.187	0.136	0.019	-0.479	-0.186	-0.186	-0.021	0.756	1.000	0.617	0.818	0.312	-0.125	-0.503
CD3+CD4+ T cell	0.012	-0.055	0.061	-0.260	0.242	-0.034	0.183	0.601	0.617	1.000	0.314	0.381	0.041	0.189
CD3+CD8+ T cell	-0.159	0.252	0.014	-0.356	-0.240	-0.144	0.143	0.657	0.818	0.314	1.000	0.298	0.001	-0.811
CD19+B cell	-0.307	-0.239	0.148	-0.213	0.081	-0.153	-0.024	0.499	0.312	0.381	0.298	1.000	0.227	-0.053
CD56+NK cell	0.158	0.041	-0.047	0.341	-0.011	0.131	0.214	0.513	-0.125	0.041	0.001	0.227	1.000	-0.049
CD4+/CD8+	0.095	-0.163	-0.026	0.195	0.422	0.111	-0.028	-0.386	-0.503	0.189	-0.811	-0.053	-0.049	1.000

-1.0 -0.5 0 0.5 1.0

FIGURE 3: Correlation analysis was performed by R package to identify correlated variables among healthy controls and described by correlation heat map. The red color represents positive correlation, the blue represents negative correlation, and the number in each grid represents correlation coefficient.

medRxiv preprint doi: https://doi.org/10.1101/2020.07.22.20160259; this version posted July 24, 2020. The copyright holder for this preprint (which was not certified by peer review) is the author/funder, who has granted medRxiv a license to display the preprint in perpetuity. It is made available under a CC-BY-NC-ND 4.0 International license .

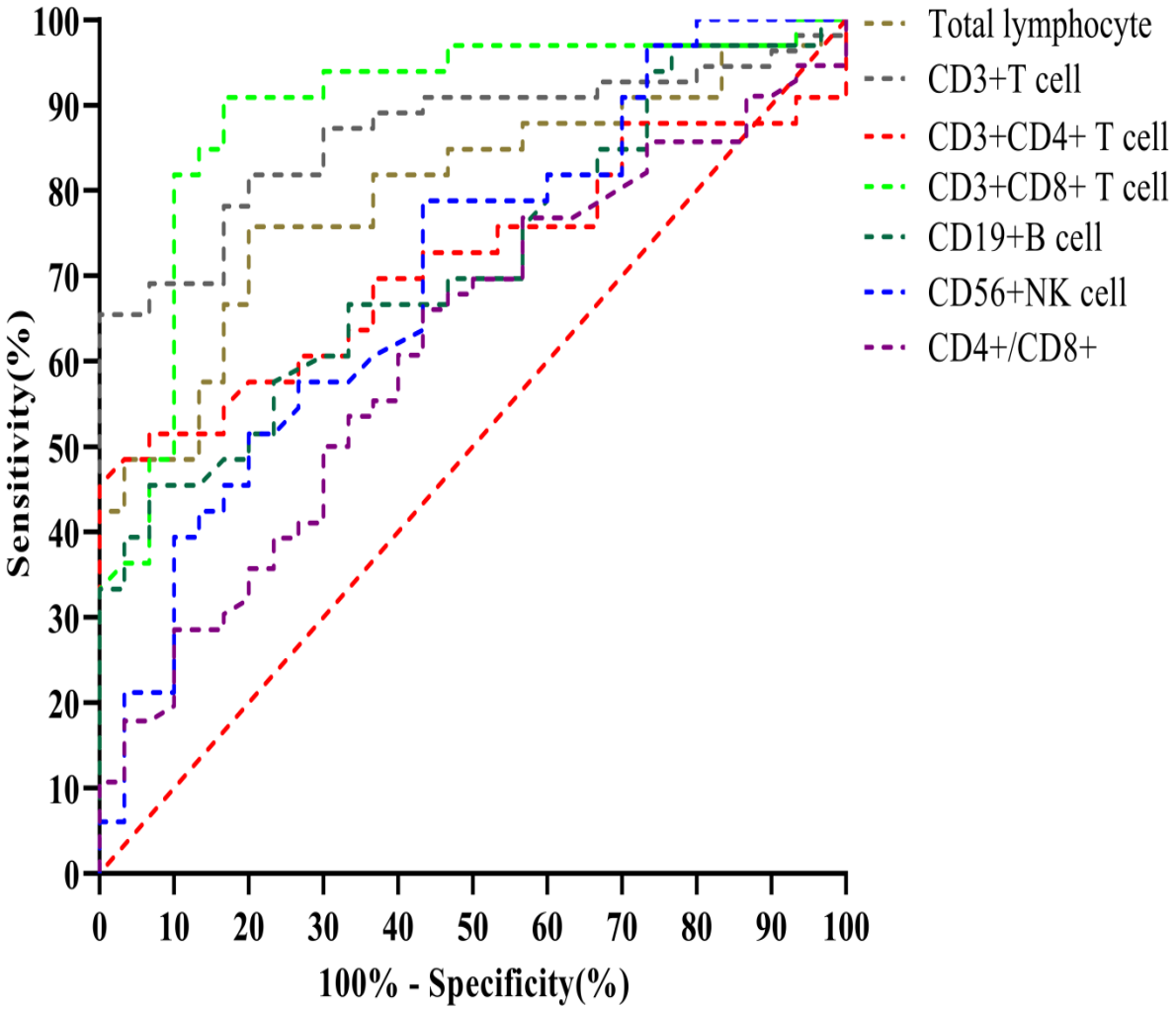

FIGURE 4: Receiver operating characteristic (ROC) curve analysis of post- recovery alteration of each lymphocyte subsets in predicting rehabilitation efficacy.

medRxiv preprint doi: https://doi.org/10.1101/2020.07.22.20160259; this version posted July 24, 2020. The copyright holder for this preprint (which was not certified by peer review) is the author/funder, who has granted medRxiv a license to display the preprint in perpetuity. It is made available under a CC-BY-NC-ND 4.0 International license .

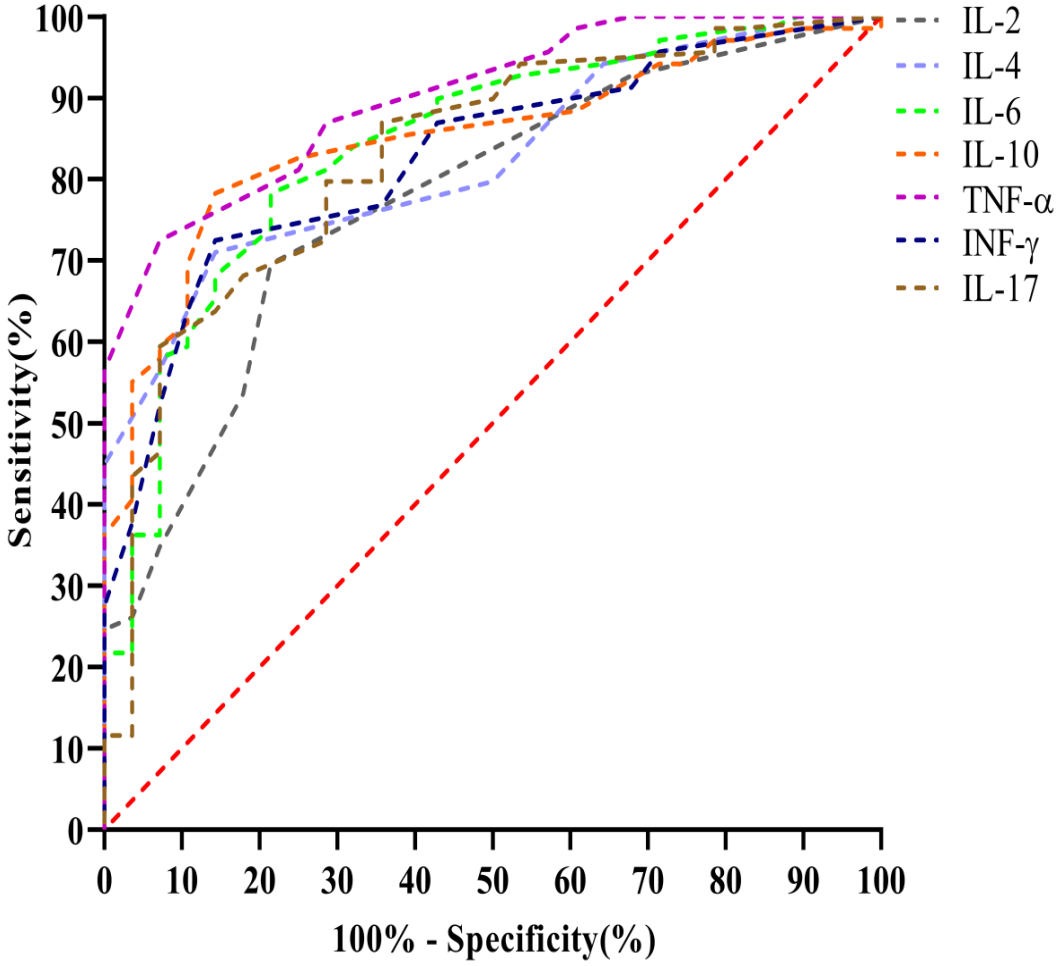

FIGURE 5: Receiver operating characteristic (ROC) curve analysis of post- recovery alteration of each cytokines in predicting rehabilitation efficacy.

medRxiv preprint doi: https://doi.org/10.1101/2020.07.22.20160259; this version posted July 24, 2020. The copyright holder for this preprint (which was not certified by peer review) is the author/funder, who has granted medRxiv a license to display the preprint in perpetuity. It is made available under a CC-BY-NC-ND 4.0 International license .

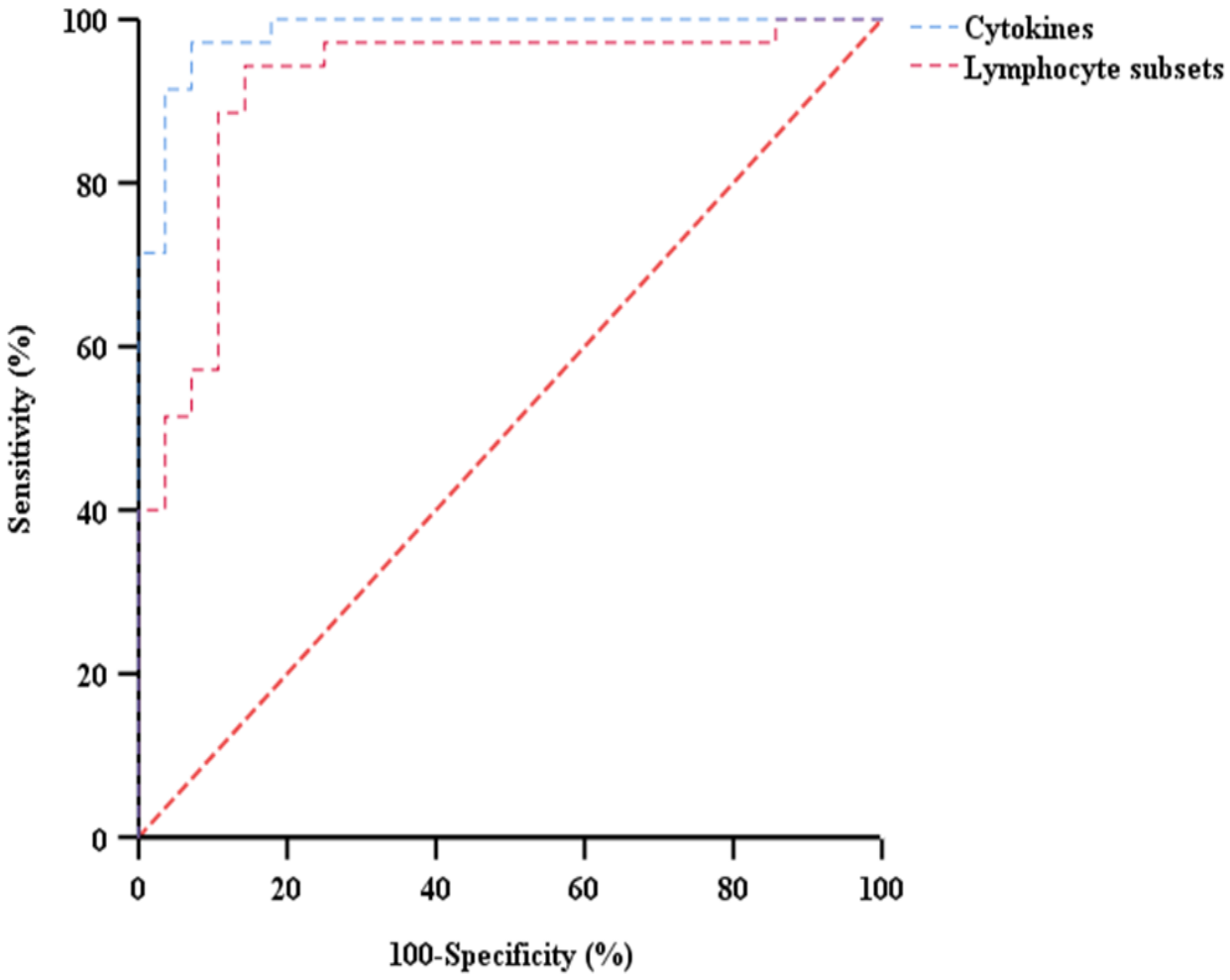

FIGURE 6: Receiver operating characteristic (ROC) curve analysis of post- recovery alteration of overall lymphocyte subsets and cytokines in predicting rehabilitation efficacy.