medRxiv preprint doi: https://doi.org/10.1101/2020.07.16.20155341; this version posted July 21, 2020. The copyright holder for this preprint (which was not certified by peer review) is the author/funder, who has granted medRxiv a license to display the preprint in perpetuity. It is made available under a CC-BY-NC-ND 4.0 International license .

# A global survey on changes in the supply, price and use of illicit drugs and alcohol, and related complications during the 2020 COVID-19 pandemic

Ali Farhoudian[1,2], Seyed Ramin Radfar[3], Hossein Mohaddes Ardabili[4,5], Parnian Rafei[6], Mohsen Ebrahimi[7], Arash Khojasteh Zonoozi[5], Cornelis A J De Jong[8], Mehrnoosh Vahidi[2], Masud Yunesian[9], Christos Kouimtsidis[10], Shalini Arunogiri[11], Helena Hansen[12], Kathleen T Brady[13], Marc N Potenza[14], ISAM-PPIG Global Survey Consortium*, Alexander Mario Baldacchino[15], Hamed Ekhtiari[16]

1. *Substance Abuse and Dependence Research Center, University of Social Welfare and Rehabilitation Sciences, Tehran, Iran*
2. *Department of Psychiatry, Tehran University of Medical Sciences, Tehran, Iran*
3. *University of California, Los Angeles, Integrated Substance Abuse Programs Department, USA*
4. *Psychiatry and Behavioral Sciences Research Center, Ibn-e-Sina Hospital, Faculty of Medicine, Mashhad University of Medical Sciences, Mashhad, Iran*
5. *Student Research Committee, Faculty of Medicine, Mashhad University of Medical Sciences, Mashhad, Iran*
6. *Department of Psychology, Faculty of Psychology and Education, University of Tehran, Iran*
7. *Iranian National Center for Addiction Studies, Tehran University of Medical Sciences, Iran*
8. *Radboud University, Netherlands*
9. *School of Public Health, Tehran University of Medical Sciences, Iran*
10. *Surrey and Borders Partnership NHS Foundation Trust, UK*
11. *Turning Point, Eastern Health, Box Hill, Australia*
12. *Departments of Anthropology and Psychiatry, New York University, USA*
13. *Medical University of South Carolina, USA*
14. *Yale School of Medicine, Connecticut Council on Problem Gambling and Connecticut Mental Health Center, USA*
15. *Division of Population and Behaviour Sciences, Medical School, University of St Andrews, St Andrews, Fife, Scotland, United Kingdom*
16. *Laureate Institute for Brain Research, Tulsa, OK, USA*

**Corresponding Author:**
Hamed Ekhtiari, MD, PhD
Associate Investigator,
Laureate Institute for Brain Research
6655 S Yale Ave, Tulsa, OK 74136-3326
Phone: (+1-918) 502 5120; email: hekhtiari@laureateinstitute.org

***ISAM-PPIG Global Survey Consortium Members**

Adrian Octavian Abagiu[1], Franck David Noel Abouna[2], Mohamed Hassan Ahmed[3], Basma Al-ansari[4], Feda Mahmmoud Abu Al-khair[5], Mandhar Humaid Almaqbali[6], Atul Ambekar[7], Sidharth Arya[8],Victor Olufolahan Asebikan[9], Murad Ali Ayasreh[10], Debasish Basu[11], Zoubir Benmebarek[12], Roshan Bhad[7], Mario Blaise[13], Nicolas Bonnet[14], Jennifer Brasch[15], Barbara Broers[16], Anja Busse[17], Jenna L. Butner[18], Moses Camilleri[19], Giovanna Campello[17], Giuseppe Carra[20], Ivan Celic[21], Fatemeh Chalabianloo[22], Abhishek Chaturvedi[23], José de Jesús Eduardo Noyola Cherpitel[24], Kelly J. Clark[25], Melissa Anne Cyders[26], Ernesto de Bernardis[27], Abbas Deilamizade[28], John Edward Derry[29], Naveen Kumar Dhagudu[30], Pavla Dolezalova[31], Geert Dom[32], Adrian John Dunlop[33], Mahmoud Mamdouh Elhabiby[34], Hussien Elkholy[35], Nsidibe Francis Essien[36], Ghandi Ilias Farah[37], Marica Ferri[38], Georgios D Floros[39], Catherine Friedman[40], Clara Hidalgo Fuderanan[41], Gilberto Gerra[17], Abhishek Ghosh[42], Maka Gogia[43], Ilias A. Grammatikopoulos[44], Paolo Grandinetti[45], Amira Guirguis[46], David Gutnisky[47], Paul Steven Haber[48], Peyman Hassani-Abharian[49], Zahra Hooshyari[50], Islam Ibrahim Mokhtar Ibrahim[34], Hada Fong-ha Ieong[51], Regina Nova Indradewi[52], Shelly Iskandar[53], Thahir Noorul Isra[54], Shobhit Jain[55], Sandi James[56], Seyyed Mohammad hossein Javadi[57], Keun Ho Joe[58], Darius Jokubonis[59], Acka Tushevska Jovanova[60], Rama Mohamed Kamal[61],

NOTE: This preprint reports new research that has not been certified by peer review and should not be used to guide clinical practice.

medRxiv preprint doi: https://doi.org/10.1101/2020.07.16.20155341; this version posted July 21, 2020. The copyright holder for this preprint (which was not certified by peer review) is the author/funder, who has granted medRxiv a license to display the preprint in perpetuity. It is made available under a CC-BY-NC-ND 4.0 International license .

Alexander Ivanov Kantchelov[62], Preethy Kathiresan[7], Gary Katzman[63], Paul Kawale[64], Audrey Margaret Kern[65], Felix Henrique Paim Kessler[66], Sung-Gon Sue Kim[67], Ann Marie Kimball[68], Zeljko Kljucevic[69], Kristiana Siste Kurniasanti[70], Roneet Lev[71], Hae Kook Lee[72], Aiste Lengvenyte[73], Shaul Lev-ran[74], Geni Seseja Mabelya[75], Mohamed Ali El Mahi[76], J. Maphisa Maphisa[77], Icro Maremmani[78], Laura Masferrer[79], Omid Massah[80], Orlagh McCambridge[81], Garrett Gregory McGovern[82], Aung Kyi Min[83], Amir Moghanibashi-Mansourieh[57], Jazman Mora-Rios[84], Indika Udaya Kumara Mudalige[85], Diptadhi Mukherjee[86], Pejic Munira Munira[87], Bronwyn Myers[88], Jayakrishnan Menon T N[89], Venkata Lakshmi Narasimha[90], Nkemakolam Ndionuka[91], Ali-Akbar Nejatisafa[92], Kamran Niaz[17], Asad Tamizuddin Nizami[93], Jan H. Nuijens[94], Laura Orsolini[95], Vantheara Oum[96], Adegboyega Adekunle Oyemade[97], Irena Rojnia Palavra[98], Sagun Ballav Pant[99], Joselyn Paredes[100], Eric Peyron[101], Randall Alberto Quirós[102], Rouhollah Qurishi[103], Noor ul Zaman Rafiq[104], Ranjini Raghavendra Rao[105], Woraphat Ratta-apha[106], Karren-Lee Raymond[107], Jens Reimer[108], Eduardo Renaldo[109], Tara Rezapour[110], James Roy Robertson[111], Carlos Roncero[112], Fazle Roub[113], Elizabeth Jane Rubenstein[114], Claudia Ines Rupp[115], Elizabeth Saenz[17], Mohammad Salehi[116], Lampros Samartzis[117], Laura Beatriz Sarubbo[118], Nusa Segrec[119], Bigya Shah[120], Hongxian Shen[121], Tomohiro Shirasaka[122], Steve Shoptaw[123], Fransiskus Muronga Sintango[124], Veronica Andrea Sosa[125], Emilis Subata[126], Norberto Sztycberg[127], Fatemeh Taghizadeh[128], Joseph Brian Tay Wee Teck[129], Christian Tjagvad[130], Marta Torrens[131], Judith Meme Twala[132], Ramyadarshni Vadivel[133], Joseph Robert Volpicelli[134], Jelmer Weijs[135], Steven Michael Wintoniw[136], Apisak Wittayanookulluk[137], Marcin Wojnar[138], Sadia Yasir[93], Yimenu Yitayih[139], Min Zhao[140]

1. *National Institute for Infectious Diseases, Prof. Dr. Matei Bals- Arena OMT Department, Romania.*
2. *Faculty of Medicine and Biomedical Sciences, University of Yaoundé 1, Cameroon.*
3. *Alamal psychiatric hospital, Dubai, United Arab Emirates.*
4. *Sydney Medical School, University of Sydney, NSW, Australia.*
5. *Al Ahliyya Amman University, Amman, Jordan.*
6. *Ministry of Health, Muscat, Oman.*
7. *Department of Psychiatry and National Drug Dependence Treatment Centre (NDDTC), All India Institute of Medical Sciences (AIIMS), New Delhi, India.*
8. *State Drug Dependence Treatment Centre, Institute of Mental Health, Pt BDS University of Health Sciences, India.*
9. *Department of Psychiatry, College of Medicine, University of Ibadan, Nigeria.*
10. *Addiction medicine clinic, Jordan.*
11. *Drug De-addiction & Treatment Centre, Department of Psychiatry, Postgraduate Institute of Medical Education & Research, Chandigarh 160012, India.*
12. *Addiction medicine clinic, Mila, Algeria.*
13. *Centre medical Marmottan, France.*
14. *Réseau de Prévention des Addictions (RESPADD), France.*
15. *Department of Psychiatry and Behavioural Neurosciences, Michael DeGroote School of Medicine, McMaster University, Hamilton, Ontario, Canada.*
16. *Geneva University Hospitals, Switzerland.*
17. *United Nations Office on Drugs and Crime (UNODC), Vienna, Austria.*
18. *CUNY School of Medicine, New York, USA.*
19. *Aġenzija Sedqa, Malta.*
20. *Department of Medicine and Surgery, University Milan-Bicocca, Italy.*
21. *University Psychiatric Hospital Vrapce - Zagreb, Croatia.*
22. *Department of Addiction Medicine, Haukeland University Hospital, Bergen, Norway.*
23. *Department of Biochemistry, Melaka Manipal Medical College, Manipal Academy of Higher Education, Manipal-576104, Karnataka, India.*
24. *Addiction medicine clinic, Mexico.*
25. *Addiction Crisis Solutions, USA.*
26. *Department of Psychology, Indiana University Purdue University - Indianapolis, USA.*
27. *SerT Lentini, ASP Siracusa, Italy.*
28. *Rebirth Charity Society NGO, Tehran, Iran.*
29. *Serenity Vista Addiction Treatment Center, Panama.*
30. *Department of Psychiatry, ESIC Medical College, Hyderabad, Telangana, India.*
31. *National Institute of Mental Health, Czech Republic.*
32. *Collaborative Antwerp Psychiatric Research Institute (CAPRI), Antwerp University (UA), Belgium.*
33. *Drug & Alcohol Clinical Services, Hunter New England Local Health District, Australia.*

medRxiv preprint doi: https://doi.org/10.1101/2020.07.16.20155341; this version posted July 21, 2020. The copyright holder for this preprint (which was not certified by peer review) is the author/funder, who has granted medRxiv a license to display the preprint in perpetuity. It is made available under a CC-BY-NC-ND 4.0 International license .

34. *Ain Shams University, Cairo, Egypt.*
35. *Department of Neurology and Psychiatry, Faculty of Medicine, Ain Shams University, Cairo, Egypt.*
36. *Centre for Research and Information on Substance Abuse, Nigeria.*
37. *Addiction medicine clinic, Syria.*
38. *European Monitoring Centre for Drugs and Drug Addiction (EMCDDA), Italy.*
39. *Department of Psychiatry, Aristotle University of Thessaloniki, Greece.*
40. *Brown University and Lifespan Health System, Providence, Rhode Island, USA.*
41. *Fuderanan Mental Health Clinic, Philippines.*
42. *Drug De-addiction & Treatment Centre, Department of Psychiatry, Postgraduate Institute of Medical Education & Research, Chandigarh, India.*
43. *Georgian Harm Reduction Network, Georgia.*
44. *Organization Against Drugs, Primary Care Health Center, Veria, Greece.*
45. *Addictions Services (Ser.D.), Department of Territorial Services, ASL Teramo, Italy.*
46. *Swansea University Medical School, Institute of Life Sciences 2, Singleton Campus, SA2 8PP, Wales, UK.*
47. *Universidad de Buenos Aires, Argentina.*
48. *University of Sydney, Australia.*
49. *Institutes for Cognitive Science Studies (IRICSS), Brain and Cognition Clinic, Tehran, Iran.*
50. *Tehran University of Medical Sciences, Tehran, Iran.*
51. *Department of Anesthesiology, Yale University, USA.*
52. *Drugs Rehabilitation Center, National Narcotics Board of Indonesia, Indonesia.*
53. *Department of Psychiatry, Universitas Padjadjaran, Bandung, West Java, Indonesia.*
54. *National Institute of Education, Sri Lanka.*
55. *Department of Psychiatry, Heritage Institute of Medical Sciences (HIMS), Varanasi, India.*
56. *Univeristi Malaysia Sabah, Malaysia.*
57. *Department of Social Work, University of Social Welfare & Rehabilitation Sciences, Tehran, Iran.*
58. *National Center for Mental Health of Korea, South Korea.*
59. *Republican Center for Addictive Disorders, Lithuania.*
60. *Addiction medicine clinic, North Macedonia.*
61. *Naufar Institute, Doha, Qatar.*
62. *The Kantchelov Clinic, Sofia, Bulgaria.*
63. *Mount Sinai Medical Center, New York, USA.*
64. *African Institute for Development Policy, Malawi.*
65. *Sobriety Centers of New Hampshire, USA.*
66. *Federal University of Rio Grande do Sul, Brazil.*
67. *Pusan National University Yangsan Hospital, Department of Neuropsychiatry, Yangsan South Korea.*
68. *Chatham House, USA.*
69. *Institute for Public Health of Split-Dalmatia County, Croatia.*
70. *Faculty of Medicine, Universitas Indonesia-Ciptomangunkusumo Hospital, Indonesia.*
71. *Scripps Mercy Hospital, San Diego, United States (USA).*
72. *Department of Psychiatry, The Catholic University of Korea, Seoul, Korea.*
73. *Faculty of Medicine, Institute of Clinical Medicine, Psychiatric Clinic, Vilnius University, Vilnius, Lithuania.*
74. *Israel Center on Addiction, Netanya, Israel.*
75. *Community Health Work, Tanzania.*
76. *Hayat Center for Treatment and Psycho-social Rehabilitation, Khartoum, Sudan.*
77. *University of Botswana, Botswana.*
78. *V.P. Dole, Dual Disorder Unit, Santa Chiara University Hospital, University of Pisa, Italy.*
79. *CAS Girona, Department of Psychology, University of Girona, Spain.*
80. *Substance Abuse and Dependence Research Center, University of Social Welfare and Rehabilitation Sciences, Tehran, Iran.*
81. *Community addiction team, Southern Health and Social Care Trust, Northern Ireland, UK.*
82. *Priority Medical Clinic, Dublin, Ireland.*
83. *Save the Children International Organization, Burma.*
84. *Dirección de Investigaciones Epidemiológicas y Sociales, Instituto Nacional de Psiquiatría Ramón de la Fuente Muñiz, México.*
85. *Department of Psychiatry, Faculty of Medicine, Sir John Kotelawala Defence University, Sri Lanka.*
86. *Centre for Addiction Medicine, NIMHANS, Bangalore, India.*
87. *Kleopatra Kodric, Irena Nisic, Slovenia.*

medRxiv preprint doi: https://doi.org/10.1101/2020.07.16.20155341; this version posted July 21, 2020. The copyright holder for this preprint (which was not certified by peer review) is the author/funder, who has granted medRxiv a license to display the preprint in perpetuity. It is made available under a CC-BY-NC-ND 4.0 International license .

88. *Alcohol Tobacco and Other Drug Research Unit, South African Medical Research Council, South Africa.*
89. *NIMHANS, Bangalore, India*
90. *Centre for Addiction Medicine, Department of Psychiatry, National Institute of Mental Health and Neurosciences, Bengaluru, India.*
91. *Federal Neuropsychiatric Hospital, Calabar, Nigeria.*
92. *Department of Psychiatry, Psychosomatic Research Center, Tehran University of Medical Sciences, Tehran, Iran.*
93. *Institute of Psychiatry, WHO Collaborating Center for Mental Health, Pakistan.*
94. *Brijder Addiction Care, Zaandam, the Netherlands.*
95. *Department of Clinical Neurosciences/DIMSC, School of Medicine, Polytechnic University of Marche, Ancona, Italy.*
96. *Koh Kong Provincial Hospital, Cambodia.*
97. *Kaiser Permanente, USA.*
98. *Psychiatric hospital Sveti Ivan, Zagreb, Croatia.*
99. *Department of Psychiatry and mental health, Institute of Medicine, Tribhuvan University, Nepal*
100. *Universidad de El Salvador, El Salvador.*
101. *AddiPsy, Lyon, France.*
102. *Addiction medicine clinic, Costa Rica.*
103. *Novadic-Kentron Addiction Care Network, Vught, The Netherlands.*
104. *Phoenix Foundation for Research and Development, Pakistan.*
105. *Barwon Health, Geelong, Australia.*
106. *Faculty of Medicine Siriraj Hospital, Mahidol University, Thailand.*
107. *University of the Sunshine Coast (USC), Queensland, Australia.*
108. *Center for Interdisciplinary Addiction Research, University Medical Center Hamburg-Eppendorf, Hamburg, Germany.*
109. *Drugs Rehabilitation Center, National Narcotics Board of Indonesia.*
110. *Department of Cognitive Psychology, Institute for Cognitive Science Studies, Tehran, Iran.*
111. *Usher Institute, University of Edinburgh, EH8 9AG United Kingdom.*
112. *Psychiatry Service, University of Salamanca Health Care Complex, Salamanca (Spain).*
113. *PGIMER, Chandigarh, India.*
114. *Street Health Centre, Canada.*
115. *Department of Psychiatry, Psychotherapy, and Psychosomatics, Medical University Innsbruck Austria.*
116. *Department of Neurosciences and Addiction Studies, School of Advanced Technologies in Medicine, Tehran University of Medical Sciences, Tehran, Iran.*
117. *Medical School, University of Cyprus, Cyprus.*
118. *Clínica Psiquiátrica de la Facultad de Medicina, Uruguay.*
119. *Center for Treatment od Drug addiction, University Psychiatric Clinic, Ljubljana, Slovenia.*
120. *Department of Psychiatry, Patan Academy of Health Sciences, School of Medicine, Lagankhel, Nepal.*
121. *Department of Psychiatry, Second Xiangya Hospital, Central South University, China.*
122. *Department of Psychiatry, Teine Keijinkai Medical Center, Japan.*
123. *David Geffen School of Medicine at UCLA, Department of Family Medicine, USA.*
124. *Health Professions Councils of Namibia, Namibia.*
125. *Addiction medicine clinic, Uruguay.*
126. *Republican Center for Addictive Disorders, Lithuania.*
127. *Asociasion Programa Andres Argentina, Argentina.*
128. *Mazandaran University of Medical Sciences, Mazandaran, Iran.*
129. *MRC/CSO SPHSU, University of Glasgow, United Kingdom.*
130. *Gladsaxe Substance Use Disorder Treatment Centre, Denmark.*
131. *Institut de Neuropsiquiatria i Addiccions, IMIM-Hospital del Mar, Medical Research Barcelona, Spain.*
132. *NACADA, Kenya.*
133. *Waikato District Health Board (WDHB) Hamilton, New Zealand.*
134. *Institute of Addiction Medicine, USA.*
135. *Jellinek, Amsterdam, Netherlands.*
136. *Addictions Foundation of Manitoba, Canada.*
137. *Thanyarak Chiangmai hospital, Thailand.*
138. *Medical University of Warsaw, Warsaw, Poland.*

medRxiv preprint doi: https://doi.org/10.1101/2020.07.16.20155341; this version posted July 21, 2020. The copyright holder for this preprint (which was not certified by peer review) is the author/funder, who has granted medRxiv a license to display the preprint in perpetuity. It is made available under a CC-BY-NC-ND 4.0 International license .

*139. Jimma University, Ethiopia.*
*140. Shanghai Mental Health Center, Shanghai Jiao Tong University School of Medicine, China.*

medRxiv preprint doi: https://doi.org/10.1101/2020.07.16.20155341; this version posted July 21, 2020. The copyright holder for this preprint (which was not certified by peer review) is the author/funder, who has granted medRxiv a license to display the preprint in perpetuity. It is made available under a CC-BY-NC-ND 4.0 International license .

## Abstract:

**Background and aims:** COVID-19 has infected more than 13 million people worldwide and impacted the lives of many more, with a particularly devastating impact on vulnerable populations, including people with substance use disorders (SUDs). Quarantines, travel bans, regulatory changes, social distancing and 'lockdown' measures have affected drug and alcohol supply chains and subsequently their availability, price and use patterns, with possible downstream effects on presentations of SUDs and demand for treatment. Given the lack of multicentric epidemiologic studies, we conducted a rapid global survey within the International Society of Addiction Medicine (ISAM) network in order to understand the status of substance-use patterns during the current pandemic.

**Design:** Cross-sectional survey.

**Setting:** Worldwide.

**Participants:** Starting on April 4th, 2020 during a 5-week period, the survey received 185 responses from 77 countries.

**Measurements:** To assess addiction medicine professionals' perceived changes in drug and alcohol supply, price, use pattern and related complications during the COVID-19 pandemic.

**Findings:** Participants reported (among who answered "decreased" or "increased", percentage of those who were in majority is reported in the parenthesis) a decrease in drug supply (69.0%), and at the same time an increase in price (95.3%) globally. With respect to changes in use patterns, an increase in alcohol (71.7%), cannabis (63.0%), prescription opioids (70.9%), and sedative/hypnotics (84.6%) use was reported while the use of amphetamines (59.7%), cocaine (67.5%), and opiates (58.2%) was reported to decrease overall.

**Conclusions:** The global report on changes in the availability, use patterns and complications of alcohol and drugs during the COVID-19 pandemic should be considered in making new policies and in developing mitigating measures and guidelines during the current pandemic (and probable future ones) in order to minimize risks to SUDs.

**Key words:** COVID-19, pandemic, alcohol, drug, substance use disorder, supply, price.

**Running Head:**
A global survey on substance use during COVID-19

**Competing interest:**
Authors claimed no competing interest

medRxiv preprint doi: https://doi.org/10.1101/2020.07.16.20155341; this version posted July 21, 2020. The copyright holder for this preprint (which was not certified by peer review) is the author/funder, who has granted medRxiv a license to display the preprint in perpetuity. It is made available under a CC-BY-NC-ND 4.0 International license .

## 1. Introduction

As of July 14, the COVID-19 pandemic has around 13 million cases of infection in more than 200 countries with above 570,000 overall deaths (1). Approximately 6 months after cases were first diagnosed, there remain few reliable treatments and no vaccines available and an increasing number of countries are experiencing dangerous COVID-19 transmission (2, 3). Among vulnerable populations to infection and its complications are people with substance use disorders (SUDs) (4). Both comorbid medical conditions in SUDs (such as cardiopulmonary diseases and related risk factors) and drug-drug interactions (between COVID-19 medications and abused substances or SUD treatment medications), along with other factors, may lead to people with SUDs experiencing more complications when encountering COVID-19 infections (4-6).

People with SUDs are vulnerable given marginalization, stigmatization, and poor access to health and social services (7, 8). According to risky behaviors and disadvantaged environments associated with SUDs, people with SUD may not only bear additional risks for COVID-19 but also experience poorer outcomes (4). Therefore, during the pandemic, gathering current information on the status of SUD is critical to support planning and mobilizing timely responses to minimize risks (4). Alterations in alcohol and drug supplies may change prices and availability and therefore use patterns. The COVID-19 pandemic has resulted in quarantines, travel bans, regulatory changes and social distancing 'lockdown' measures globally, with impacts on supply chains. In the setting of COVID-19-related stressors, there may be decreases in drug and alcohol availability, increases in price and use patterns, and possible downstream effects on SUD presentations and treatment demands. Such changes could directly/indirectly affect people with SUDs and give rise to new challenges and additional needs in the field of addiction medicine. Drug shortages, as the United Nation Office for Drug and Crime (UNODC) reports, could have negative health consequences regarding transitioning to consumption of harmful domestically produced substances along with more dangerous patterns of drug use including shifting to injections and using shared drug administration equipment, especially in the case of heroin (9). Additionally, the lack of drug supply may result in higher prices for some substances and bring financial burden to drug users and increase the odds of risky/illegal behaviors (4). Concurrently, as legal liquor shops may remain closed during the lockdown in some countries, multiple problems may occur ranging from alcohol withdrawal to toxicity and death due to shifting to low-quality homemade liquor and accidental methanol ingestion (4, 10).

People with SUDs could be exposed to some indirect risks during the COVID-19 era as well (5). For instance, as healthcare facilities become more difficult to access during lockdowns, people with SUDs may experience more difficulties relating to poor access to treatment centers. Socioeconomically disadvantaged backgrounds and diminished availability of public transportation may exacerbate such concerns (4, 5, 11), especially for individuals receiving daily prescriptions of opioid substitution therapy (4). Professional authorities and health policy makers are expected to proactively address such emerging needs. However, lack of reliable data complicates the generation and implementation of evidence-based policies.

Although some activities and reports from different worldwide organizations have initially responded to the COVID-19 pandemic, data provided have been limited and, in some occasions, as UNODC has reported, the information base for analyses has been restricted and feasibility of implementation unknown (12-17). Thus, a vacancy exists for a comprehensive report describing the global situation with respect to drug use, drug supply and related complications.

In order to formulate a comprehensive health response, it is important to understand alcohol and drug markets (availability and price), use patterns and related complications and how they may have changed during the pandemic. Designing a global in-depth epidemiologic study, apart from questions about its feasibility, is challenging during the pandemic. Therefore, the International Society of Addiction Medicine (ISAM) designed a comprehensive global survey and collected expert opinions from their membership on perceived changes on substance use situation and health system responses around the first week of April 2020 in what aims to be a longitudinal study (18).

medRxiv preprint doi: https://doi.org/10.1101/2020.07.16.20155341; this version posted July 21, 2020. The copyright holder for this preprint (which was not certified by peer review) is the author/funder, who has granted medRxiv a license to display the preprint in perpetuity. It is made available under a CC-BY-NC-ND 4.0 International license .

Here, we report results from the first round of the ISAM global survey on drug and alcohol use, price, supply and complications during the COVID-19 pandemic. We hypothesized that drug and alcohol use would increase, prices would increase, supply would decrease, and complications would increase and that results would differ by region (given differential spread of COVID-19 and regional responses to the COVID-19 pandemic). We hope current data will help to address the urgent need for more accurate information about the status of drug and alcohol use in the current pandemic and provide information about appropriate modifications in health system services to respond to the emerging demands in the current pandemic and similar potential pandemics in the future.

## 2. Methods

### 2.1. Sample

The complete study protocol has been previously published (18). The ISAM email list (and subsequent snowballing methodologies) of addiction medicine professionals across the world (n= 2287) were contacted on April 4th, 2020 by email with an invitation to participate in the study by clicking on a link to the online survey. The invitees were informed that the survey will ask about their 'opinions and information towards COVID-19 pandemic impact on SUDs. Data collection was concluded on May 8th, 2020.

### 2.2. Questionnaire

The questionnaire consisted of 92 questions in two main sections: (1) situational assessment during the pandemic and (2) health response to the pandemic. This paper provides an analysis of data obtained from the situation assessment section of the survey concerning changes in drug use, supply, price, risky behaviors, as well as related measures namely morbidities, mortalities and overdose rates during the COVID-19 pandemic period in different countries (18). Questions on the situational assessment section of the survey are available in supplementary methods.

### 2.3. Statistical Analysis

All statistical analyses were conducted using RStudio (v. 1.2.1335). Descriptive data are presented as means and percentages for each country's response, as well as the average of the global responses.

### 2.4. Ethics Approval

The survey protocols and all materials, including the survey questionnaires, received approval from the University of Social Welfare and Rehabilitation Sciences, ethics committee in Tehran, Iran (Code: IR.USWR.REC.1399.061).

## 3. Results

### 3.1. Responders' global distribution

Overall, 185 responders from 77 countries participated. Eight responses were excluded because of insufficient information provided (The "insufficient information" was predetermined as having more than 50% of 'I do not know' responses). Data from 177 responders were analyzed. The list of the countries that provided information for this survey is available as a supplement (Supplementary Method 1). Figure 1 depicts a map of responders' global distribution.

medRxiv preprint doi: https://doi.org/10.1101/2020.07.16.20155341; this version posted July 21, 2020. The copyright holder for this preprint (which was not certified by peer review) is the author/funder, who has granted medRxiv a license to display the preprint in perpetuity. It is made available under a CC-BY-NC-ND 4.0 International license .

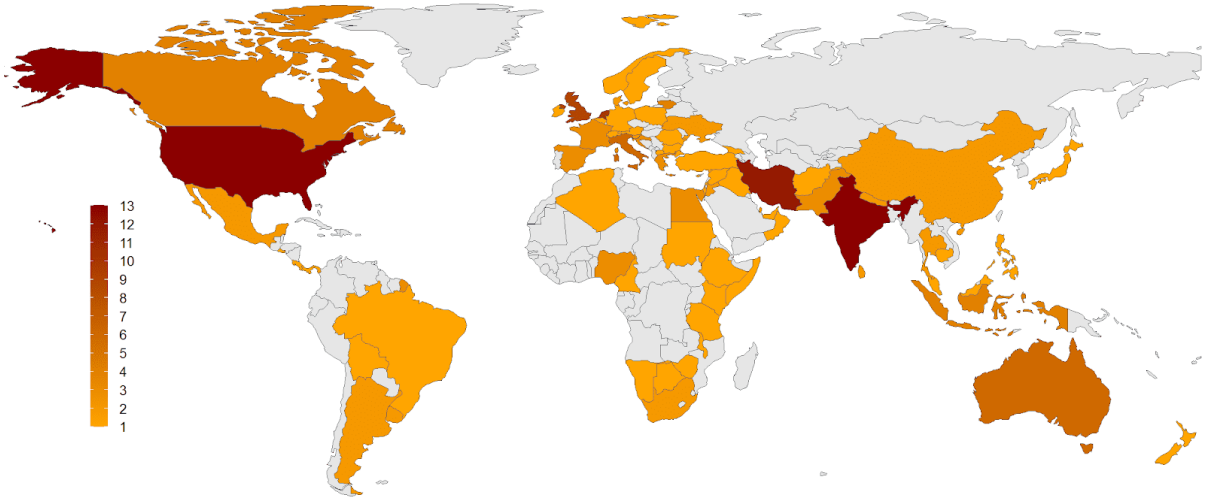


**Figure 1. Global distribution of the responders to the survey.** The survey involves 177 responders from 77 countries around the world, ranging from 1 to 13 participants from each country as demonstrated as a color spectrum from orange to dark red.

### 3.2. Responders' demographic characteristics

Responders consisted of 111 males (62.7%), 62 females (35%), and 4 people (2.3%) who selected "other" or preferred not to disclose their gender. The mean age of responders was 46.51 ± 10.78 years. Most responders were medical professional (MDs) (n= 148, 83.6%), and the most frequent primary discipline was psychiatry (n=95, 53.7%). Information related to responders' main disciplines and academic degrees is shown (table 1).

**Table 1.** The demographic and professional information of survey responders including their gender, age, academic degree and primary discipline.

| | | N/Mean (± SD) | Percent (%) |
|---|---|---|---|
| **Gender** | | | |
| | Male | 111 | 62.7 |
| | Female | 62 | 35 |
| | Other/not disclosed | 4 | 2.3 |
| **Age in years** | | 46.51 (±10.78) | |
| **Academic Qualification/s** | | | |
| | BSc | 6 | 3.4 |
| | MSc | 13 | 7.3 |
| | MD | 72 | 40.7 |
| | MD; MSc | 13 | 7.3 |
| | MD; PhD | 32 | 18.1 |
| | PhD | 31 | 17.5 |
| | Others | 10 | 5.6 |
| **Primary Professional Discipline** | | | |
| | Addiction Medicine | 19 | 10.7 |
| | Drug/Health Policy | 8 | 4.5 |
| | General Medicine | 17 | 9.6 |
| | Pharmacology | 2 | 1.1 |
| | Psychiatry | 95 | 53.7 |
| | Psychology/Counseling | 20 | 11.3 |
| | Social Work | 5 | 2.8 |
| | Other Medical Specialties | 3 | 1.7 |

medRxiv preprint doi: https://doi.org/10.1101/2020.07.16.20155341; this version posted July 21, 2020. The copyright holder for this preprint (which was not certified by peer review) is the author/funder, who has granted medRxiv a license to display the preprint in perpetuity. It is made available under a CC-BY-NC-ND 4.0 International license .

| | | |
|---|---|---|
| Others | 8 | 4.5 |

**3.3. Drug use during Pandemic**

Responders provided information about drug use changes in their countries during the COVID-19 pandemic. Over 63% (n=49), 42% (n=32), 64% (n=50) and 41% (n=32) of countries reported that use of alcohol, cannabis, sedatives and prescription opioids increased, respectively. Conversely, opiates, amphetamine and cocaine use have seen a decrement in 31% (n=24), 29% (n=22), and 29% (n=23) of the countries, respectively. Perceived drug use changes by country is shown (figure 2, table 2). Details of drug use changes are reported in supplementary materials.

Responders were also asked to report changes in behavioral addictions (gaming/gambling) in their countries through the following options: Increased, Decreased, No change, I do not know. 85.7% (n=66) of the countries reported that behavioral addictions rates had increased, whereas 14% (n=11) of the countries reported that behavioral addictions rates had decreased in their countries during the COVID-19 pandemic (Supplementary Figure 1.).

medRxiv preprint doi: https://doi.org/10.1101/2020.07.16.20155341; this version posted July 21, 2020. The copyright holder for this preprint (which was not certified by peer review) is the author/funder, who has granted medRxiv a license to display the preprint in perpetuity. It is made available under a CC-BY-NC-ND 4.0 International license .

**Figure 2. Changes in alcohol and drug use during the COVID-19 pandemic reported by 177 responders from 77 countries globally.** Responders were asked to report changes in alcohol, amphetamines, cannabis, cocaine, opiates, prescribed opioids and sedative-hypnotics use with the following options: *Increased, Decreased, Not changed, I do not know, Number of users is very low/none.* Countries' names are sorted in alphabetical order and the number of responders from each country is in parenthesis following the country name. Each response is indicated as a single dot for *no change* or up and down triangles for *increased* and *decreased* answers respectively, with a minor jitter for better visualization. The reported answers are represented as -1 for *decreased*, 1 for *increased* and 0 for *no change. I do not know* and *Number of users is very low/none* answers are not shown in the figure. The mean of all responses, regardless of their originated countries and without considering those who didn't know the answer or reported very low/none number of users, alongside the average answers of all countries, regardless of the number of responders in each country, are addressed in the last two rows below the countries' names. (Pres. Opioids: prescription opioids).

medRxiv preprint doi: https://doi.org/10.1101/2020.07.16.20155341; this version posted July 21, 2020. The copyright holder for this preprint (which was not certified by peer review) is the author/funder, who has granted medRxiv a license to display the preprint in perpetuity. It is made available under a CC-BY-NC-ND 4.0 International license .

### 3.4. Drug Supply

Responders provided information about perceived drug supply changes in their countries during the COVID-19 pandemic. The drug categories included: alcoholic beverages, cannabis (including marijuana and synthetic cannabinoids such as spice, K2, etc.), opiates (including opium, heroin, opium residue, etc.), amphetamine-type stimulants (including amphetamine, methamphetamine, MDMA, etc.), and cocaine (including crack cocaine).

Decreased supply patterns for all substances were noted. A decrement was reported in supply in 34% (n=26) of the countries for alcohol, 37% (n=29) for cannabis, 41% (n=31) for opiates, 38% (n=29) for amphetamines, and 24% (n=26) for cocaine (Figure 3, Table 2). Details of drug supply changes are reported in supplementary materials.

medRxiv preprint doi: https://doi.org/10.1101/2020.07.16.20155341; this version posted July 21, 2020. The copyright holder for this preprint (which was not certified by peer review) is the author/funder, who has granted medRxiv a license to display the preprint in perpetuity. It is made available under a CC-BY-NC-ND 4.0 International license .

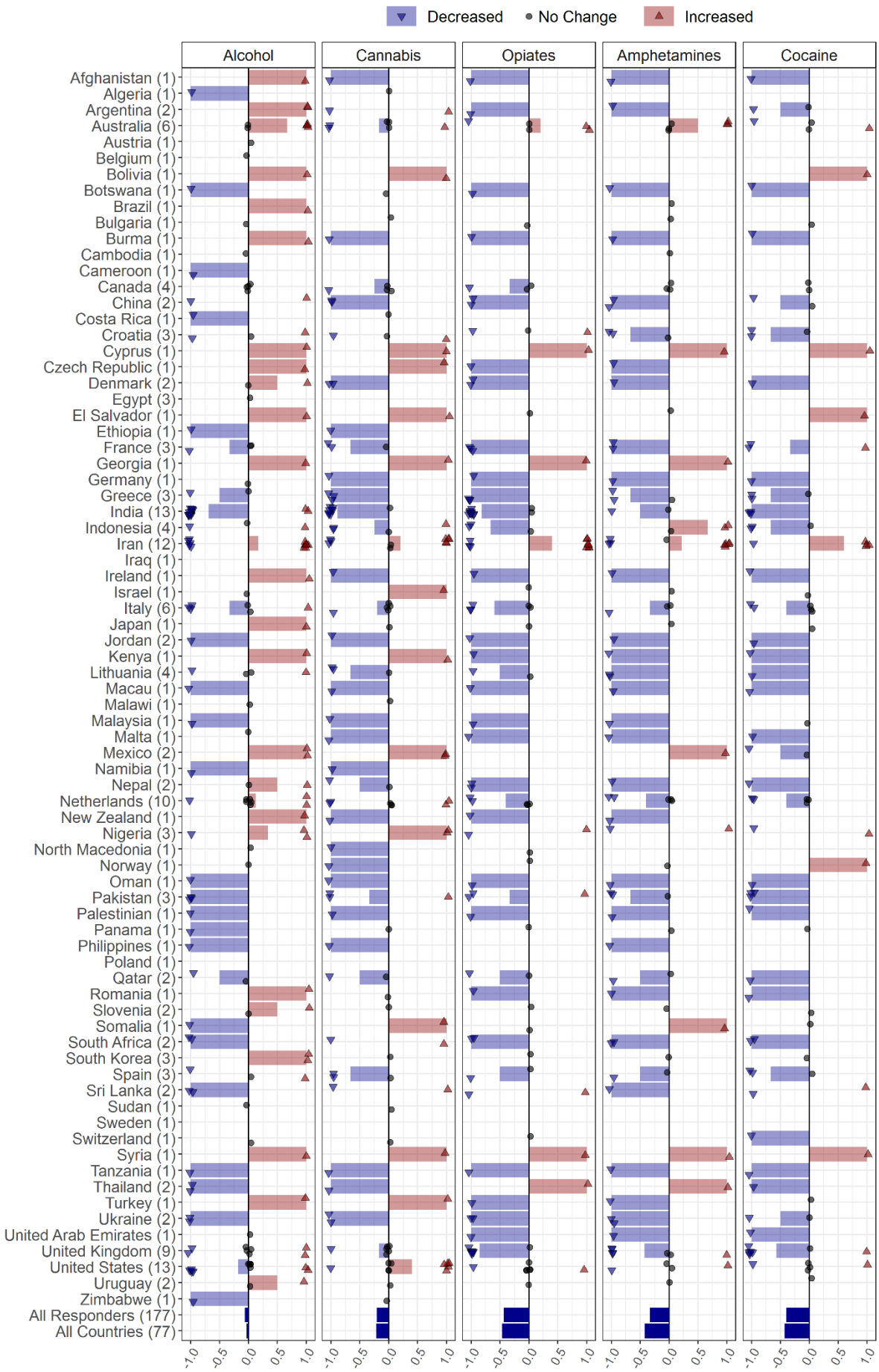

medRxiv preprint doi: https://doi.org/10.1101/2020.07.16.20155341; this version posted July 21, 2020. The copyright holder for this preprint (which was not certified by peer review) is the author/funder, who has granted medRxiv a license to display the preprint in perpetuity. It is made available under a CC-BY-NC-ND 4.0 International license .

**Figure 3. Changes in alcohol and drug supply during the COVID-19 pandemic reported by 177 responders from 77 countries globally.** Responders were asked to report changes in supply of alcohol, amphetamines, cannabis, cocaine and opiates through the following options: *Increased supply, decreased supply, no change, I do not know.* Countries' names are sorted in alphabetical order and the number of responders from each country is in parenthesis following the country name. Each response is indicated as a single dot for *no change* or up and down triangles for *increased* and *decreased* answers respectively, with a minor jitter for better visualization. The reported answers are represented as -1 for *decreased*, 1 for *increased* and 0 for *no change; I do not know* answers are not shown. The mean of all responses, regardless of their originated countries and without considering those who didn't know the answer, alongside the average answers of all countries, regardless of the number of responders in each country, are addressed in the last two rows below the countries' names.

### 3.5. Drug price

Responders provided information regarding perceived drug price changes in their countries during the COVID-19 pandemic. The price of cannabis, opiates, amphetamines and cocaine increased in 39% (n=30), 37% (n=29), 34% (n=26), and 28% (n=21) of the countries, respectively. Alcohol price was reported as unchanged in 54% (n=42) of countries (Figure 4, Table 2). Details of drug price changes are reported in supplementary materials.

The information related to changes in drug price among different countries is shown in figure 4 and table 2.

medRxiv preprint doi: https://doi.org/10.1101/2020.07.16.20155341; this version posted July 21, 2020. The copyright holder for this preprint (which was not certified by peer review) is the author/funder, who has granted medRxiv a license to display the preprint in perpetuity. It is made available under a CC-BY-NC-ND 4.0 International license .

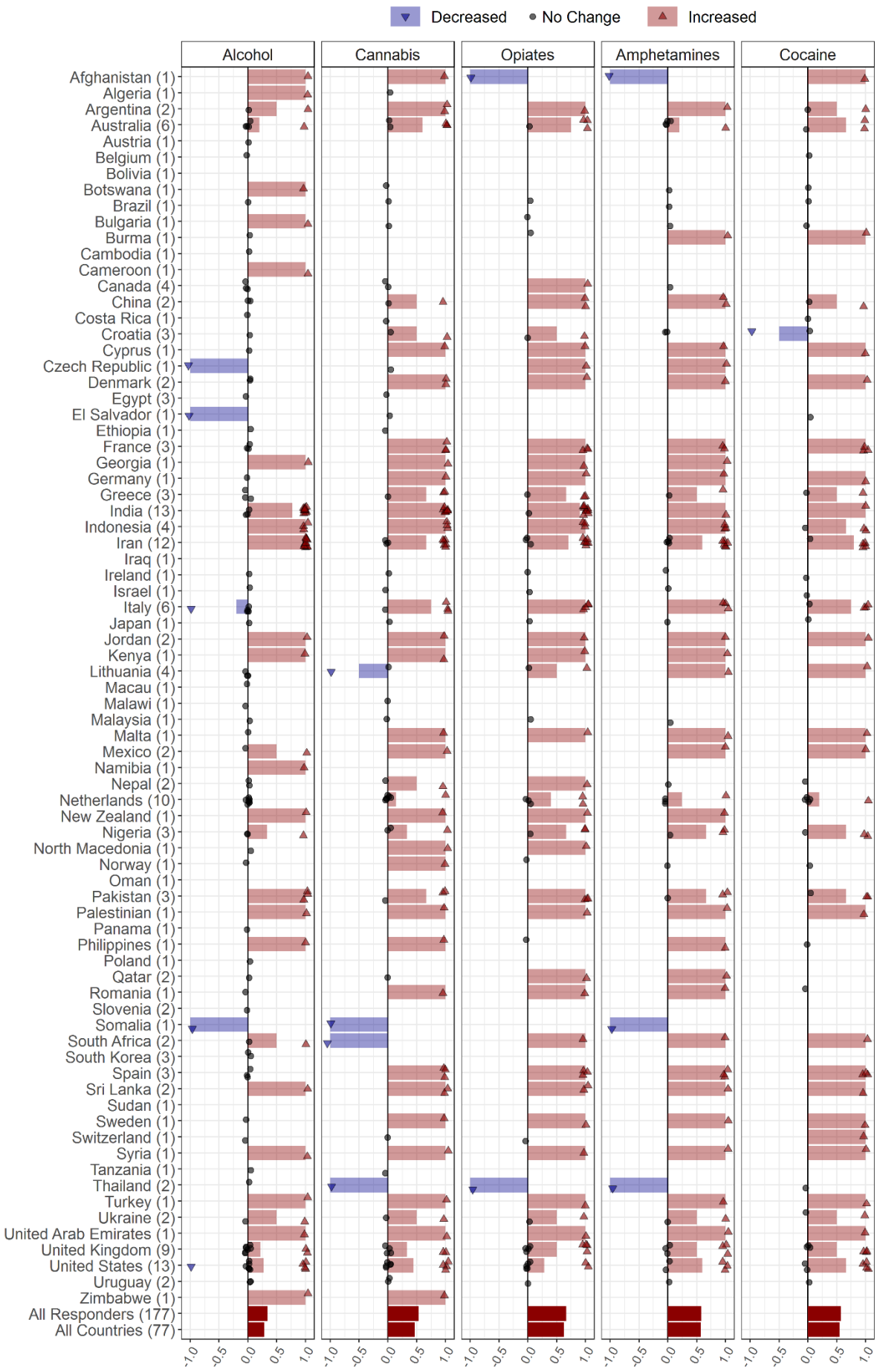

medRxiv preprint doi: https://doi.org/10.1101/2020.07.16.20155341; this version posted July 21, 2020. The copyright holder for this preprint (which was not certified by peer review) is the author/funder, who has granted medRxiv a license to display the preprint in perpetuity. It is made available under a CC-BY-NC-ND 4.0 International license .

**Figure 4. Changes in alcohol and drug prices during the COVID-19 pandemic reported by 177 responders from 77 countries globally.** Responders were asked to report changes in alcohol, amphetamines, cannabis and opiates prices through the following options: *Price increased, Price decreased, Price did not change, I do not know.* Countries' names are sorted in an alphabetic order and the number of responders from each country is in parenthesis following the country name. Each response is indicated as a single dot for *no change* or up and down triangles for *increased* and *decreased* answers respectively, with a minor jitter for better visualization. Reported answers are represented as -1 for *decreased*, 1 for *increased* and 0 for *no change; I do not know* answers are not shown in the figure. The mean of all responses, regardless of their originated countries and without considering those who didn't know the answer, alongside the average answers of all countries, regardless of the number of responders in each country, are addressed in the last two rows below the countries' names

### 3.6. Perceived morbidity and mortality (including overdose)

Responders provided information about whether morbidity and mortality, including fatal and non-fatal overdose rates, in their countries had changed during the COVID-19 pandemic. Mortality rates in people with alcohol use disorders (AUDs) and SUDs were reported to have increased in 35% (n=27) and 36% (n=28) of countries, respectively. No changes in fatal and non-fatal overdose rates were reported by 32% (n=24) of the countries (Figure 5, Table 2). Details of changes in mortalities and overdose rates are reported in supplementary materials.

medRxiv preprint doi: https://doi.org/10.1101/2020.07.16.20155341; this version posted July 21, 2020. The copyright holder for this preprint (which was not certified by peer review) is the author/funder, who has granted medRxiv a license to display the preprint in perpetuity. It is made available under a CC-BY-NC-ND 4.0 International license .

medRxiv preprint doi: https://doi.org/10.1101/2020.07.16.20155341; this version posted July 21, 2020. The copyright holder for this preprint (which was not certified by peer review) is the author/funder, who has granted medRxiv a license to display the preprint in perpetuity. It is made available under a CC-BY-NC-ND 4.0 International license .

**Figure 5. Changes in mortality, morbidity and overdose in people with SUD during the COVID-19 pandemic reported by 177 responders from 77 countries around the world.** Responders were asked to report changes in morbidity or mortality rates in people with SUD and changes in fatal and non-fatal overdose episodes through the following options: *Increased, Decreased, I do not know, I do not like to answer, Not applicable*. Countries' names are sorted in alphabetical order and the number of each countries' responders are mentioned in front of the names. Each response is indicated as a single dot for *no change* or up and down triangles for *increased* and *decreased* answers respectively, with a minor jitter for better visualization. The reported answers are represented as -1 for *decreased*, 1 for *increased* and 0 for *no change; I do not know, I do not like to answer* and *Not applicable* answers are not shown in the figure. The mean of all responses, regardless of their originated countries and without considering those who didn't know the answer, alongside the average answers of all countries, regardless of the number of responders in each country, are addressed in the last two rows below the countries' names. (SUD: Substance Use Disorder).

**Table 2.** Summary of the survey responses in different sections related to situational assessment including responders' information about changes in alcohol and drug use pattern, supply, price, morbidity and mortality and overdose.

| | Responders (177) | | | | | | | | Countries (77) | | | | | | | |
|---|---|---|---|---|---|---|---|---|---|---|---|---|---|---|---|---|
| | Decrease | | No Change | | Increase | | Others | | Decrease | | No Change | | Increase | | Others | |
| | N | % | N | % | N | % | N | % | N | % | N | % | N | % | N | % |
| **Use** | | | | | | | | | | | | | | | | |
| Alcohol | 43 | 24% | 13 | 7% | **109** | **62%** | 12 | 7% | 19 | 25% | 6 | 8% | **49** | **63%** | 3 | 4% |
| Cannabis | 44 | 25% | 35 | 20% | **75** | **42%** | 23 | 13% | 20 | 26% | 17 | 22% | **32** | **42%** | 8 | 10% |
| Opiates | **53** | **30%** | 43 | 24% | 38 | 21% | 43 | 24% | **24** | **31%** | 16 | 20% | 14 | 18% | 23 | 30% |
| Amphetamines | **49** | **28%** | 30 | 17% | 33 | 19% | 65 | 37% | **22** | **29%** | 15 | 20% | 14 | 18% | 26 | 33% |
| Cocaine | **52** | **29%** | 28 | 16% | 25 | 14% | 72 | 41% | **23** | **29%** | 15 | 19% | 10 | 14% | 29 | 38% |
| Sedatives | 19 | 11% | 24 | 14% | **105** | **59%** | 29 | 16% | 5 | 6% | 9 | 11% | **50** | **64%** | 14 | 18% |
| Presc. Opioids | 27 | 15% | 35 | 20% | **66** | **37%** | 49 | 28% | 8 | 11% | 16 | 21% | **32** | **41%** | 21 | 27% |
| **Supply** | | | | | | | | | | | | | | | | |
| Alcohol | **62** | **35%** | 49 | 28% | 52 | 29% | 14 | 8% | **26** | **34%** | 21 | 28% | 24 | 31% | 6 | 7% |
| Cannabis | **62** | **35%** | 46 | 26% | 33 | 19% | 36 | 20% | **29** | **37%** | 18 | 24% | 15 | 20% | 15 | 19% |
| Opiates | **71** | **40%** | 34 | 19% | 18 | 10% | 54 | 31% | **31** | **41%** | 14 | 18% | 6 | 8% | 26 | 33% |
| Amphetamines | **54** | **31%** | 34 | 19% | 19 | 11% | 70 | 40% | **29** | **38%** | 14 | 18% | 7 | 9% | 27 | 35% |
| Cocaine | **56** | **32%** | 32 | 18% | 15 | 8% | 74 | 42% | **26** | **34%** | 14 | 18% | 7 | 9% | 30 | 39% |
| **Price** | | | | | | | | | | | | | | | | |
| Alcohol | 5 | 3% | **91** | **51%** | 57 | 32% | 24 | 14% | 3 | 4% | **42** | **54%** | 23 | 29% | 10 | 13% |
| Cannabis | 4 | 2% | 51 | 29% | **70** | **40%** | 52 | 29% | 2 | 3% | 23 | 30% | **30** | **39%** | 22 | 28% |
| Opiates | 2 | 1% | 33 | 19% | **75** | **42%** | 67 | 38% | 2 | 2% | 14 | 18% | **29** | **37%** | 33 | 43% |
| Amphetamines | 3 | 2% | 33 | 19% | **57** | **32%** | 84 | 47% | 2 | 3% | 13 | 17% | **26** | **34%** | 35 | 46% |
| Cocaine | 1 | 1% | 35 | 20% | **51** | **29%** | 90 | 51% | 0 | 0% | 18 | 23% | **21** | **28%** | 37 | 49% |
| **Morbidity and mortality** | | | | | | | | | | | | | | | | |
| Alcohol | 7 | 4% | 34 | 19% | **72** | **41%** | 64 | 36% | 5 | 7% | 16 | 21% | **27** | **35%** | 29 | 38% |
| Drug | 7 | 4% | 34 | 19% | **68** | **38%** | 68 | 38% | 5 | 6% | 14 | 18% | **28** | **36%** | 30 | 39% |
| **Overdose** | 14 | 8% | **53** | **30%** | 35 | 20% | 75 | 42% | 7 | 9% | **24** | **32%** | 14 | 18% | 32 | 42% |

The mean number and percentage of *Increased, Decreased*, *No Change*, and *Others* responses, regardless of their originated countries and the average answers of all countries, regardless of the number of responders in each country. *'Others'* indicate responses that involved responders' lack of information or reluctance for responding to the relevant question.

medRxiv preprint doi: https://doi.org/10.1101/2020.07.16.20155341; this version posted July 21, 2020. The copyright holder for this preprint (which was not certified by peer review) is the author/funder, who has granted medRxiv a license to display the preprint in perpetuity. It is made available under a CC-BY-NC-ND 4.0 International license .

### 3.7. Risky behaviors

Responders provided information about changes in risky behaviors among people with SUDs in their countries during the COVID-19 pandemic (figure 6, supplementary table 1). Information related to risky behaviors consisted of increased/switching to injection, sharing drug use equipment, needle and syringe sharing, and risky sexual behaviors. Sixteen percent (n=29) of the responders reported that injection among people with SUDs has increased, while 33% (n=58) reported no change in numbers of people injecting drugs or people switching to injection. Fifty-one percent (n=90) chose the 'others' option indicating lack of information or reluctance in responding to this question. Twenty-three percent (n=41) of the responders reported that sharing drug use equipment (i.e., paraphernalia) has increased, while 25% (n=44) reported no change. Fifty-two percent (n=92) chose the 'others' option indicating lack of information or reluctance in responding. Twenty-one percent (n=38) reported that sharing needle and syringe has increased, while 24% (n=43) reported no change. Fifty-four percent (n=96) chose the 'others' option indicating lack of information or reluctance in responding to this question. Twenty-three percent (n=41) reported that risky sexual behaviors have increased, while 22% (n=39) reported no change. Fifty-five percent (n=97) chose the 'others' option. Responders reported an increase in the behavioral addictions during the pandemic (Supplementary Figure 1).

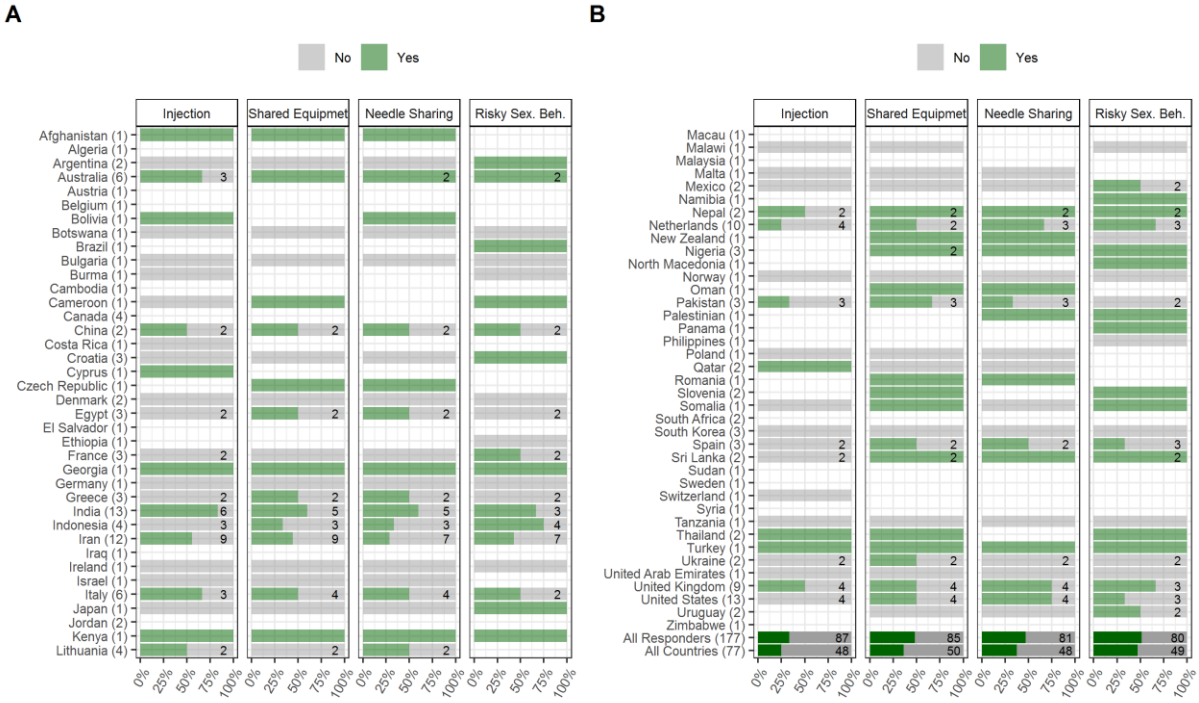


**Figure 6. Changes in risky behaviors including shifting to injection, using shared drug use equipment, needle sharing and risky sexual behaviors during the COVID-19 pandemic period, reported by 177 responders from 77 countries globally.** Responders were asked to report changes in risky behaviors (injection, shared drug use equipment, needle sharing and risky sexual behaviors) through the following options: *Yes*, *No*, *I do not know*, *I do not like to answer*, *Not applicable*. Countries' names are sorted in alphabetical order and the number of each countries' responders are mentioned in front of the names. Numbers of responders who reported *Yes* or *No* answers to each question are demonstrated inside the bars (If nothing is written, it indicates that there was only one response within *Yes* and *No* answers). The percentages shown by the bars are also based on only *Yes* or *No* answers. The mean percentages of all responses, regardless of their originated countries and without considering those who reported other than *Yes* and *No* answers, alongside the mean percentage answers of all countries, regardless of the number of responders in each country, are addressed in the last two rows below the countries' names. (Risky Sex. Beh.: Risky Sexual Behaviors,).

### 3.8. COVID-19 overall impact on SUDs

medRxiv preprint doi: https://doi.org/10.1101/2020.07.16.20155341; this version posted July 21, 2020. The copyright holder for this preprint (which was not certified by peer review) is the author/funder, who has granted medRxiv a license to display the preprint in perpetuity. It is made available under a CC-BY-NC-ND 4.0 International license .

Responders provided an overall rating of the general impact of the COVID-19 pandemic on people with SUDs in their countries (Figure 7). Oman, Kenya, and Georgia rated the highest severity of COVID-19 impact on people with SUDs (ratings of 10/10), while Botswana and Afghanistan rated the lowest severity for this impact in their countries (ratings of 2/10).

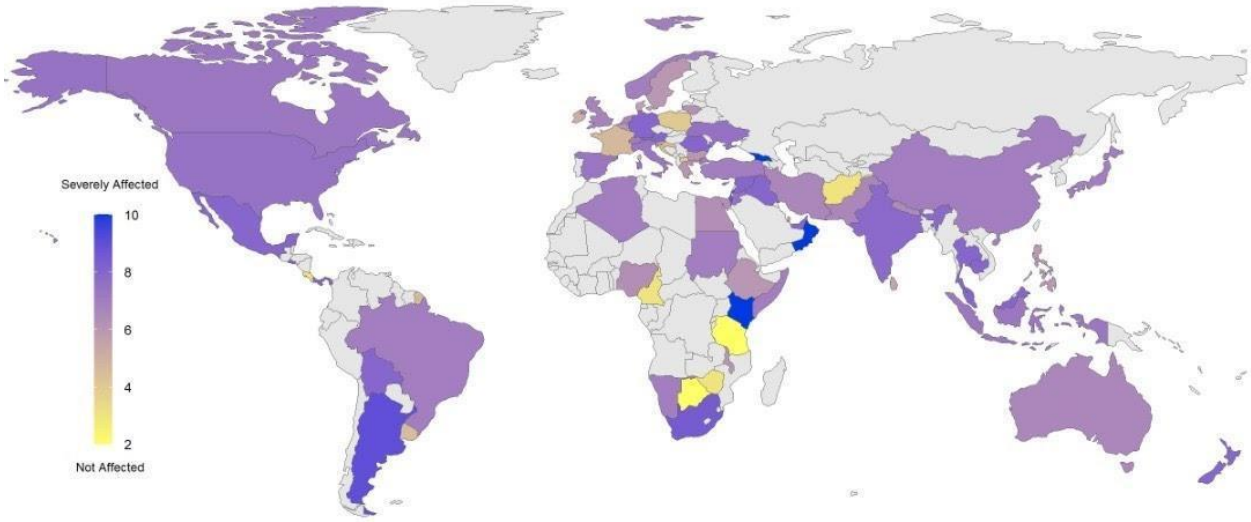


**Figure 7. Severity of being affected by COVID-19 outbreak among people with SUDs globally.** Addiction medicine professionals were asked to report how seriously people with SUDs in their countries have been affected by the COVID-19 pandemic using a range of between 1 to 10; 1 representing *Not affected*, demonstrated with yellow in the beginning of the spectrum and 10, representing *Severely affected* at the end of the spectrum, indicated with blue. Responses are collected from April 4th, 2020 during a 5-week period.

## 4. Discussion

According to the results of this first ever COVID-19 and SUD global survey with the contribution of 177 addiction medicine professionals/policy makers from 77 countries, the majority of responders believed that in their countries, people with SUDs had been seriously affected by the COVID-19 outbreak. They mostly believed that prices for alcohol and drugs have risen and they have become less available during the pandemic. In regard with alterations in use patterns, responders perceived an increase in use of alcohol, cannabis, prescribed opioids, and sedative/hypnotics use, and a decrease in the use of amphetamines, cocaine, and opiates. Most responders reported increases in complications related to drug and alcohol use including increased morbidity and mortality in people with SUDs.

Alterations in levels of alcohol consumption during pandemic is similar to those reported during prior social crises, like the 2008-2009 economic downturn (19). Changes in alcohol consumption may arise from two potentially contradictory, however interacting mechanisms: (1) a problematic increase, usually stemming from distress that is being experienced especially at the beginning of a crisis, or in an attempt to 'stockpile'; or (2) a decrease due to the lack of access and financial difficulties which may lead to withdrawal (20). Current reports from Australia indicate increases in purchases of alcoholic beverages during lockdown potentially due to the first mechanism (21). However, India seems to be encountering a surge in numbers of individuals withdrawing from alcohol (5, 22). These independent reports from Australia and India are in line with our survey findings (figure 2). Initial reports from Australia and the United States indicate overall increases in alcohol sales, especially in online alcohol delivery subsectors (21), although specific data from industry on alcohol supply are largely lacking. However, there was no consensus among our survey responders on alcohol supply as one third each

medRxiv preprint doi: https://doi.org/10.1101/2020.07.16.20155341; this version posted July 21, 2020. The copyright holder for this preprint (which was not certified by peer review) is the author/funder, who has granted medRxiv a license to display the preprint in perpetuity. It is made available under a CC-BY-NC-ND 4.0 International license .

reported increase, decrease or no change. Approximately half of our survey responders believed that there is no change in alcohol cost during the pandemic. This is while almost another half reported an increase in alcohol prices. We couldn't find any relevant reports indicating alcohol price alterations. Further data are needed as the pandemic progresses and hopefully resolves.

There are currently concerns about morbidity and mortality spikes within people with AUDs and alcohol-associated liver disease (ALD) during the pandemic (23). The surveys' results support the idea that these spikes can be seen among people with AUDs. Reports from Iran describe methanol poisoning of around 5,000 people with nearly 700 deaths, which may be due to lack of education and illegal and uncontrolled alcohol sales because of alcohol bans in Iran (10, 24, 25). However, to the best of our knowledge, there are yet no specific reports demonstrating the extent of alcohol overdose. The same pattern also applies for drug-related mortalities and morbidities.

Survey results suggest increases in cannabis use in more than half of participating countries. The European Monitoring Centre for Drugs and Drug Addiction (EMCDDA) has investigated this matter through three large darknet markets (26) in the first three months of 2020 and reported overall increased market activity, mostly in relation to cannabis products (13, 27). This might show the initial effects of the pandemic in the European countries market, particularly before peaks in number of people infected by COVID-19 and subsequent widespread lockdowns.

Opiates, amphetamines and cocaine were generally reported to have a decrease or no change in patterns of usage in most countries. During the 2008 global financial crisis, drug use patterns were differentially impacted, with expenditures of money for drugs down 2 to 44 percent, termed as the "Great Recession" of drug use (19). Although there are preliminary reports suggesting that opioid use is a risk factor for ICU admission in H1N1 infections and a possible risk factor for mortality following COVID-19 infection, rumors about protective effects of opium use in Iran may have led to increased consumption (28, 29). In the US, an already severe opioid overdose crisis worsened since the COVID-19 pandemic, with 30 out of 50 states reporting increases in overdoses between March and June of 2020, with an increase in high potency synthetic opioids such as fentanyl in street supplies and decreased access to harm reduction and OUD treatment services cited as possible drivers of overdose increase (30-32). While concerns have been also raised regarding probable effects of substances on COVID-19 patients (4, 33, 34), more research is need on changes in drug use patterns and impacts on SUDs.

More than 80% of the countries reported increased use of sedatives and hypnotics. This rise in the demand for sedatives/hypnotics may be related to stressful situation of the COVID-19 pandemic and its consequences. Survey results also suggest increased use of prescription opioids, perhaps for similar reasons, and changes in services may be needed (35, 36). Canada, Australia, United Kingdom and Scotland facilitated pharmacy-based methadone-dispensing programs as prescribing opioid-related medications increased (36). This model may help managing withdrawal syndromes during lockdown-related periods. In the United States, rapid changes in policies provided support to facilitate service delivery for people in opioid treatment programs, such as larger quantities of dispensed methadone and buprenorphine and relaxed regulations around virtual prescriber visits to initiate and continue medications for OUD in order to help patients access and maintain access to medications (35, 37).

The EMCDDA has reported recently increases in the drug demands in European markets (13). The EMCDDA has also noted that due to increases in retail prices of cannabis and cocaine, the localized supply shortages may exist during the pandemic (12). The UNODC has reported that across all regions globally, many countries have noted a general shortage of different drugs at retail level, mostly due to reduction in imports or strict lockdown rules, resulting in fewer personal interactions for drug sales (14). The UNODC has also noted a heterogeneous situation on bulk supply, both across drugs and across different countries (14). The UNODC preliminary data were gathered from governmental authorities and open sources (media and UNODC field officers) (14). Our results agree with multiple aspects of these reports of drug supplies.

The UNODC reported countries with strict rules on social distancing such as the Czech Republic, United Kingdom, Italy and Iran have been facing increased street drug prices due to lack of availability (14). Other reports from drug-producing countries suggest drug price decrements perhaps as a result of

medRxiv preprint doi: https://doi.org/10.1101/2020.07.16.20155341; this version posted July 21, 2020. The copyright holder for this preprint (which was not certified by peer review) is the author/funder, who has granted medRxiv a license to display the preprint in perpetuity. It is made available under a CC-BY-NC-ND 4.0 International license .

stockpiling of drugs (14). Subsequently, the EMCDDA, along with the UNODC, have both noted that COVID-19 restrictions have generally led to increases in drug prices, including cocaine, heroin, amphetamines and cannabis, at the level of street markets (13, 14). Our survey results support these preliminary data reported by the UNODC and EMCDDA.

Responders mostly reported increases in the behavioral addictions during the current pandemic, which may partly confirm the existing concerns on this matter (38, 39). Other small studies suggest increases in addictive behaviors (39-41). Some forms of gambling may have decreased due to financial uncertainties, occupational problems, cessation of sporting events, closure of casinos and other factors (40, 41). Discussing another addictive behavior, gaming has been represented to be a coping mechanism during the current stressful conditions (42). Accordingly, gaming has increased among college students in India, may who use gaming as an anti-stress mechanism (42). Increased gaming has been occurring globally during the pandemic (43), as has been pornography viewing (44). These and other concerns have led to guidance about internet use during the pandemic (45).

ISAM conducted the first global survey in the field of addiction medicine and successfully sampled responses from 77 countries and 177 experts globally. This timely and rapid survey was designed in a multi-step fashion including literature review, expert communication, professional qualitative appraisal and finally a pilot study (18) and was able to rapidly and reliably address urgent gaps in knowledge during the current pandemic. However, there are limitations such as heterogeneity in numbers of responders from different countries and their disciplines and educational levels. The convenience sample also may impact response rates and other factors. The lack of validated measures is a limitation, as is the lack of options for open ended responses that would provide a window on the mechanisms driving reported trends. Given the dynamic nature of pandemics and lack of multicentric epidemiological studies, the survey is a timely approach to provide a snapshot of global clinical addiction medicine concerns during these unprecedented times.

The objective of the ISAM survey was to provide initial, rapid preliminary evidence about how COVID-19 has affected different situational aspects experienced by people with SUDs globally in order to help reach a better understanding of the current status. provision of this information to international organizations and regional policy makers should help authorities plan for addressing urgent needs and providing suitable services not only in the current pandemic, but also in future similar situations. To properly respond to the emerging demands and situational shifts during the COVID-19 pandemic in the addiction treatment services across the world, at a macro (policy) level, it is critical to recognize the importance of (1) the social safety net and measures used to reduce the social inequality widening gap when such epidemics deteriorate an already vulnerable system, (2) responsive and publicly well-resourced healthcare with adequate supply of appropriate medication, (3) civil liberties which could help increased participation and a judicious response by law enforcement agencies, and (4) policies that have taken in justifying alcohol sales and cannabis dispensaries as essential services and legislation allowing pharmacists to provide maintenance medications such as benzodiazepines in order to guarantee safe supplies. At a meso (organizational) level, it is important that clinical experience and knowledge on localized drug supply, price and associated morbidities and mortality is shared within the organization in order to respond adequately. This makes it vital that organizations have a responsive continuity plan that can change with the needs of the population throughout the acute stage of the pandemic. It is also important to establish, support and sustain varied digital platforms to allow better access to treatment for drug and alcohol using populations and minimize morbidities and possibly mortality. Establishing jointly advocacy groups of service users and providers is also critical. At a micro (individual) level, it is important to (1) establish a mechanism for shared decision making through effective communication channels, (2) build the therapeutic environment that welcomes and encourages participation of peer, third sector and/or frontline workers who are also involved in the care of the individuals in care, (3) support a psychologically informed environments and interventions considering stress, uncertainties, isolation, and mental health, and (4) consider providing harm minimization and/or public protection messages and equipment to all in care and others.

medRxiv preprint doi: https://doi.org/10.1101/2020.07.16.20155341; this version posted July 21, 2020. The copyright holder for this preprint (which was not certified by peer review) is the author/funder, who has granted medRxiv a license to display the preprint in perpetuity. It is made available under a CC-BY-NC-ND 4.0 International license .

In this unique global survey, experts in addiction medicine provided information on changes in regional alcohol and drug availability, price, usage and related complications. Reported decreases in alcohol and drug supplies appear partly attributable to lockdowns, import/export limitations and strict regulations. Reduced availability may have generated increases in prices. Reported increases in use of alcohol, cannabis, prescribed opioids, and sedative/hypnotics use may reflect their legal availability (in online markets, drugstores and dispensaries) while decreased use of amphetamines, cocaine, and opiates may related to decreased availability due to social distancing, lockdown regulations and increased prices. Changed drug use patterns may not only impact people with SUDs, but also give rise to risky behaviors and related complications. Most issues may potentially be preventable if future lockdown regulations are accompanied by enhanced service provision for at-risk communities.

medRxiv preprint doi: https://doi.org/10.1101/2020.07.16.20155341; this version posted July 21, 2020. The copyright holder for this preprint (which was not certified by peer review) is the author/funder, who has granted medRxiv a license to display the preprint in perpetuity. It is made available under a CC-BY-NC-ND 4.0 International license .

**References:**


1. World Health Organization. Coronavirus disease (COVID-19) Situation Report – 176. WHO website 14 July 2020. Report No.: 176.
2. Zhu N, Zhang D, Wang W, Li X, Yang B, Song J, et al. A Novel Coronavirus from Patients with Pneumonia in China, 2019. New England Journal of Medicine. 2020;382(8):727-33.
3. Solis J, Franco-Paredes C, Henao-Martínez AF, Krsak M, Zimmer SM. Structural Vulnerability in the United States Revealed in Three Waves of Novel Coronavirus Disease (COVID-19). The American Journal of Tropical Medicine and Hygiene. 2020.
4. Farhoudian A, Baldacchino A, Clark N, Gerra G, Ekhtiari H, Dom G, et al. COVID-19 and Substance Use Disorders: Recommendations to a Comprehensive Healthcare Response. An International Society of Addiction Medicine (ISAM) Practice and Policy Interest Group Position Paper. Autonomic Neuroscience: Basic & Clinical. 2020;11(2):129-46.
5. Volkow ND. Collision of the COVID-19 and Addiction Epidemics. Annals of Internal Medicine. 2020.
6. Farhoudian A, Nematollahi P, Sadeghi M, Radfar SR. Possible Overlap of Laboratory Findings Between Patients with COVID-19 and Substance Use Disorders. Archives of Clinical Infectious Diseases.15(2).
7. Connell JJ. Dying in the shadows: the challenge of providing health care for homeless people. Canadian Medical Association Journal. 2004;170(8):1251.
8. Ahern J, Stuber J, Galea S. Stigma, discrimination and the health of illicit drug users. Drug and Alcohol Dependence. 2007;88(2):188-96.
9. Ornell F, Schuch JB, Sordi AO, Kessler FHP. “Pandemic fear” and COVID-19: mental health burden and strategies. Brazilian Journal of Psychiatry. 2020;42(3):232-5.
10. Delirrad M, Mohammadi AB. New Methanol Poisoning Outbreaks in Iran Following COVID-19 Pandemic. Alcohol and Alcoholism. 2020.
11. Phibbs S, Kenney C, Rivera-Munoz G, Huggins TJ, Severinsen C, Curtis B. The inverse response law: theory and relevance to the aftermath of disasters. International journal of environmental research and public health. 2018;15(5):916.
12. European Monitoring Centre for Drugs and Drug Addiction and Europol (2020), EU Drug Markets: Impact of COVID-19, Publications Office of the European Union, Luxembourg.
13. European Monitoring Centre for Drugs and Drug Addiction (2020), COVID-19 and drugs: Drug supply via darknet markets, Lisbon.
14. United Nations Office on Drugs and Crime (UNODC). COVID-19 and the drug supply chain: from production and trafficking to use. UNODC; 2020. .
15. [Available from: https://www.deadiversion.usdoj.gov/GDP/(DEA-DC-028)(DEA084)_Hospital_Clinic_Registration_Exception_(final).pdf.
16. Safer Drug Use During the COVID-19 Outbreak [Available from: https://harmreduction.org/wp-content/uploads/2020/03/COVID19-safer-drug-use-1.pdf.
17. Syringe Services and Harm Reduction Provider Operations During the COVID-19 Outbreak [Available from: https://harmreduction.org/wp-content/uploads/2020/03/COVID19-harm-reduction-providers-1.pdf.
18. Baldacchino A, Radfar R, De Jong C, Rafei P, Yunesian M, Gerra G, et al. COVID-19 and Substance Use Disorder (SUD): Study Protocol for the International Society of Addiction Medicine (ISAM) Practice and Policy Interest Group (PPIG) Global Survey. Basic and Clinical Neuroscience.187-8.
19. Costa Storti C, De Grauwe P, Reuter P. Economic recession, drug use and public health. Int J Drug Policy. 2011;22(5):321-5.
20. Rehm J, Kilian C, Ferreira-Borges C, Jernigan D, Monteiro M, Parry CDH, et al. Alcohol use in times of the COVID 19: Implications for monitoring and policy. Drug and Alcohol Review. 2020;39(4):301-4.
21. Colbert S, Wilkinson C, Thornton L, Richmond R. COVID-19 and alcohol in Australia: Industry changes and public health impacts. Drug and Alcohol Review.n/a(n/a).
22. Narasimha VL, Shukla L, Mukherjee D, Menon J, Huddar S, Panda UK, et al. Complicated Alcohol Withdrawal-An Unintended Consequence of COVID-19 Lockdown. Alcohol Alcohol. 2020:agaa042.
23. Da BL, Im GY, Schiano TD. COVID-19 Hangover: A Rising Tide of Alcohol Use Disorder and Alcohol-Associated Liver Disease. Hepatology. 2020.
24. Shokoohi M, Nasiri N, Sharifi H, Baral S, Stranges S. A Syndemic of COVID-19 and methanol poisoning in Iran: Time for Iran to consider alcohol use as a public health challenge? Alcohol. 2020.

medRxiv preprint doi: https://doi.org/10.1101/2020.07.16.20155341; this version posted July 21, 2020. The copyright holder for this preprint (which was not certified by peer review) is the author/funder, who has granted medRxiv a license to display the preprint in perpetuity. It is made available under a CC-BY-NC-ND 4.0 International license .

25. Shalbafan M, Khademoreza N. What we can learn from COVID-19 outbreak in Iran about the importance of alcohol use education. The American Journal of Drug and Alcohol Abuse. 2020;46(3):385-6.
26. Bancroft A, Scott Reid P. Concepts of illicit drug quality among darknet market users: Purity, embodied experience, craft and chemical knowledge. Int J Drug Policy. 2016;35:42-9.
27. Groshkova T, Stoian T, Cunningham A, Griffiths P, Singleton N, Sedefov R. Will the Current COVID-19 Pandemic Impact on Long-Term Cannabis Buying Practices? Journal of Addiction Medicine. 9000;Publish Ahead of Print.
28. Tabarsi P, Moradi A, Marjani M, Baghaei P, Hashemian S, Nadji S, et al. Factors associated with death or intensive care unit admission due to pandemic 2009 influenza A (H1N1) infection. Annals of Thoracic Medicine. 2011;6(2):91-5.
29. Saeedi M, Omrani-Nava V, Maleki I, Hedayatizadeh-Omran A, Ahmadi A, Moosazadeh M, et al. Opium Addiction and COVID-19: Truth or False Beliefs. Iranian Journal of Psychiatry and Behavioral Sciences. 2020;In Press.
30. Khatri UG, Perrone J. Opioid Use Disorder and COVID-19: Crashing of the Crises. Journal of Addiction Medicine. 2020.
31. Becker WC, Fiellin DA. When Epidemics Collide: Coronavirus Disease 2019 (COVID-19) and the Opioid Crisis. Annals of Internal Medicine. 2020.
32. Issue brief: Reports of increased overdose and other concerns during COVID pandemic. June 18, 2020. American Medical Association; 2020.
33. Mota P. Avoiding a new epidemic during a pandemic: The importance of assessing the risk of substance use disorders in the COVID-19 era. Psychiatry Research. 2020;290:113142.
34. Marinelli E. The impact of heroin illicit market in the framework of COVID 19 pandemic. Eur Rev Med Pharmacol Sci. 2020;24(10):5197-8.
35. Peavy KM, Darnton J, Grekin P, Russo M, Green CJB, Merrill JO, et al. Rapid Implementation of Service Delivery Changes to Mitigate COVID-19 and Maintain Access to Methadone Among Persons with and at High-Risk for HIV in an Opioid Treatment Program. AIDS Behav. 2020:1-4.
36. Green TC, Bratberg J, Finnell DS. Opioid use disorder and the COVID 19 pandemic: A call to sustain regulatory easements and further expand access to treatment. Subst Abus. 2020;41(2):147-9.
37. Davis CS, Samuels EA. Opioid Policy Changes During the COVID-19 Pandemic-and Beyond. Journal of Addiction Medicine. 2020.
38. Håkansson A, Fernández-Aranda F, Menchón JM, Potenza MN, Jiménez-Murcia S. Gambling during the COVID-19 crisis - A cause for concern? Journal of Addiction Medicine. 9000;Publish Ahead of Print.
39. Dubey MJ, Ghosh R, Chatterjee S, Biswas P, Chatterjee S, Dubey S. COVID-19 and addiction. Diabetes & Metabolic Syndrome: Clinical Research & Reviews. 2020;14(5):817-23.
40. Håkansson A. Changes in Gambling Behavior during the COVID-19 Pandemic-A Web Survey Study in Sweden. Int J Environ Res Public Health. 2020;17(11).
41. Auer M, Malischnig D, Griffiths MD. Gambling Before and During the COVID-19 Pandemic Among European Regular Sports Bettors: An Empirical Study Using Behavioral Tracking Data. International Journal of Mental Health and Addiction. 2020:1.
42. Balhara Y, Kattula D, Singh S, Chukkali S, Bhargava R. Impact of lockdown following COVID-19 on the gaming behavior of college students. Indian Journal of Public Health. 2020;64(6):172-6.
43. King DL, Delfabbro PH, Billieux J, Potenza MN. Problematic online gaming and the COVID-19 pandemic. Journal of Behavioral Addictions. 2020.
44. Mestre-Bach G, Blycker GR, Potenza MN. Pornography use in the setting of the COVID-19 pandemic. Journal of Behavioral Addictions. 2020.
45. Király O, Potenza MN, Stein DJ, King DL, Hodgins DC, Saunders JB, et al. Preventing problematic internet use during the COVID-19 pandemic: Consensus guidance. Comprehensive Psychiatry. 2020:152180.