COVID-19 transmission in the U.S. before vs. after relaxation of social distancing measures

Alexander C. Tsai, MD*[1], Guy Harling, ScD[2], Zahra Reynolds, MPH[1], Rebecca F. Gilbert, BA[1], Mark J. Siedner, MD[1]

Affiliations:
[1] Massachusetts General Hospital, Boston, Massachusetts, United States
[2] University College London, London, United Kingdom

*** Correspondence to:** Alexander C. Tsai, MD, MGH Center for Global Health, 125 Nashua Street, Ste. 722, Boston, Massachusetts 02114. E-mail: actsai@partners.org

Word count: 592 words

Abstract

Background: All fifty U.S. states and the District of Columbia implemented social distancing measures that interrupted transmission of severe acute respiratory syndrome coronavirus 2 (SARS-CoV-2) and reduced morbidity and mortality from coronavirus disease 2019 (COVID-19). All 51 jurisdictions have since begun to relax these measures, albeit in an uncoordinated fashion.

Methods: We obtained state-level data on implementation and relaxation of social distancing measures. We fitted mixed-effects linear regression models with a random effect for state, specifying the time-varying, state-specific effective reproduction number (Rt, the expected number of secondary infections generated by each index case given date-specific population susceptibility and risk behavior). Explanatory variables included time in days, implementation period (1-21 days prior to first relaxation of any statewide social distancing measure vs. time from relaxation through May 28, 2020), and a time-by-period product term.

Results: During the three weeks prior to relaxation, the estimated Rt was declining by an average of 0.0016 units per day (95% confidence interval [CI], -0.0025 to -0.0008). At the time of initial relaxation, states had reported a median 7,628 cases (range, 337-361,313) and 289 COVID-attributable deaths (range, 7-28,663), and the median estimated Rt was 1.0 (range, 0.8-1.3) (i.e., the median rate of epidemic growth across states was estimated to be zero). After the first relaxation of statewide social distancing measures, the estimated Rt began increasing by an average of 0.0047 units per day (95% CI, 0.0037 to 0.0058) compared with the pre-relaxation

period. If these trends continue, the estimated state-level Rt would reach an average value of 1.05 (95% CI, 1.03-1.07) by 30 days after relaxation and 1.15 (95% CI, 1.11-1.18) by 60 days. A similar upward trajectory in the estimated Rt was observed after relaxation of statewide restrictions on internal movement.

Conclusions: Relaxation of U.S. statewide social distancing measures was associated with a subsequent reversal of an earlier downward trend in transmission of SARS-CoV-2, particularly in states with less active epidemics at the time of relaxation.

Introduction

All fifty U.S. states and the District of Columbia implemented social distancing measures that interrupted transmission of severe acute respiratory syndrome coronavirus 2 (SARS-CoV-2) and reduced morbidity and mortality from coronavirus disease 2019 (COVID-19) (1, 2). All 51 jurisdictions have since begun to relax these measures, albeit in an uncoordinated fashion. Using state-level data, we undertook a longitudinal pretest-posttest comparison group study to determine the extent to which relaxation of social distancing measures in the U.S. has led to a recrudescence in transmission.

Methods

We obtained state-level data on implementation and relaxation of social distancing measures, as described previously (2) (**Supplementary Appendix**). We fitted mixed-effects linear regression models with a random effect for state, specifying the time-varying, state-specific effective reproduction number (R_t, the expected number of secondary infections generated by each index case given date-specific population susceptibility and risk behavior, provided by Abbott et al. (3)) as the dependent variable. Explanatory variables included time in days, implementation period (1-21 days prior to first relaxation of any statewide social distancing measure vs. time from relaxation through May 28, 2020), and a time-by-period product term. In sensitivity analyses, we used an alternate model of R_t estimation (4), and fitted stratified models by number of deaths and R_t at the time of relaxation. As a secondary exposure, we examined relaxations of statewide restrictions on internal movement ("lockdowns").

Results

Between April 20 and June 1, 2020, all 51 jurisdictions had relaxed at least one statewide social distancing measure. The **Figure** displays a scatterplot of the estimated R_t for each state by day, along with a smoothed line derived from locally weighted scatterplot smoothing. During the three weeks prior to relaxation, the estimated R_t was declining by an average of 0.0016 units per day (95% confidence interval [CI], -0.0025 to -0.0008) (see **Table**). At the time of initial relaxation, states had reported a median 7,628 cases (range, 337-361,313) and 289 COVID-attributable deaths (range, 7-28,663), and the median estimated R_t was 1.0 (range, 0.8-1.3) (i.e., the median rate of epidemic growth across states was estimated to be zero). After the first relaxation of statewide social distancing measures, the estimated R_t began increasing by an average of 0.0047 units per day (95% CI, 0.0037 to 0.0058) compared with the pre-relaxation period. If these trends continue, the estimated state-level R_t would reach an average value of 1.05 (95% CI, 1.03-1.07) by 30 days after relaxation and 1.15 (95% CI, 1.11-1.18) by 60 days. A similar upward trajectory in the estimated R_t was observed after relaxation of statewide restrictions on internal movement. The estimated R_t increased faster after relaxation in states with a lower estimated R_t at the time of relaxation. Similar trajectories were obtained with alternative estimates of R_t (4).

Discussion

Relaxation of U.S. statewide social distancing measures was associated with a subsequent reversal of an earlier downward trend in transmission of SARS-CoV-2, particularly in states with less active epidemics at the time of relaxation. The primary limitation of our analysis is that simultaneous events that influence epidemic growth or reporting, or public health policy, could also influence the trajectories of R_t. Nonetheless, these data suggest that suppression has failed. Active surveillance programs will be needed so that, should observed trends continue, state and local public health leaders can continuously evaluate the stringency of social distancing measures required to prevent subsequent epidemic surges (5). Considering projected timelines for vaccine development, low levels of population infection, and lack of data on protective immunity, thoughtful public health leadership will be needed to ensure that subsequent peaks of mortality are prevented.

References

1. Hsiang S, Allen D, Annan-Phan S, Bell K, Bolliger I, Chong T, et al. The effect of large-scale anti-contagion policies on the COVID-19 pandemic. *Nature* 2020: Epub 8 Jun 2020. doi:2010.1038/s41586-41020-42404-41588.

2. Siedner MJ, Harling G, Reynolds Z, Gilbert RF, Haneuse S, Venkataramani AS, Tsai AC. Social distancing to slow the U.S. COVID-19 epidemic: longitudinal pretest-posttest comparison group study. PLoS Med, in press. Previous version circulated as: Siedner MJ, Harling G, Reynolds Z, Gilbert RF, Venkataramani A, Tsai AC. Social distancing to slow the U.S. COVID-19 epidemic: an interrupted time-series analysis. *medRxiv* Epub 8 Apr 2020. doi:2010.1101/2020.2004.2003.20052373.

3. Abbott S, Hellewell J, Thompson RN, Sherratt K, Gibbs HP, Bosse NI, et al. Estimating the time-varying reproduction number of SARS-CoV-2 using national and subnational case counts [version 1; peer review: awaiting peer review]. *Wellcome Open Res* 2020;5:112. Epub 111 Jun 2020. doi:2010.12688/wellcomeopenres.16006.12681.

4. Unwin HJT, Mishra SK, Bradley VC, Gandy A, Vollmer M, Mellan T, et al. Report 23: State-level tracking of COVID-19 in the United States. London: Imperial College London; 2020.

5. Kissler SM, Tedijanto C, Goldstein E, Grad YH, Lipsitch M. Projecting the transmission dynamics of SARS-CoV-2 through the postpandemic period. *Science* 2020;368(6493):860-868.

Figure. Scatterplot of the estimated R_t for each state by day, along with a smoothed line derived from locally weighted scatterplot smoothing. Panel (A) displays the estimated R_t in relation to the first relaxation of statewide social distancing measures. Panel (B) displays the estimated R_t in relation to relaxation of statewide restrictions on internal movement.

A

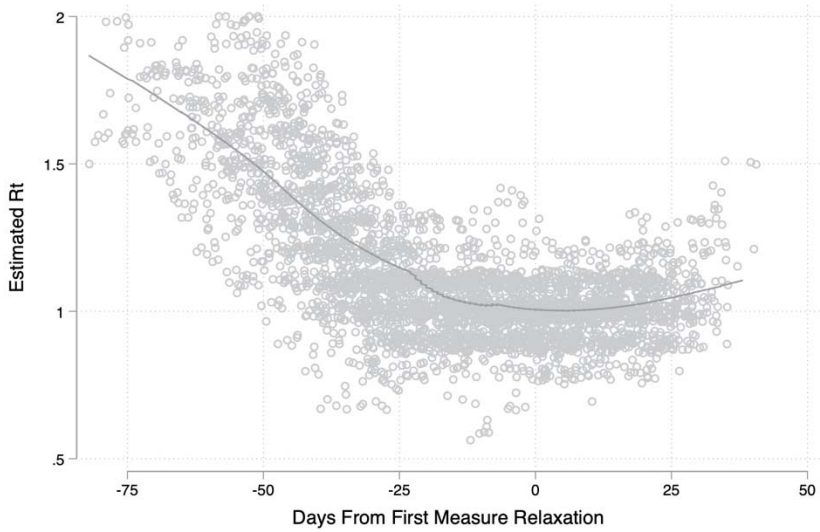

B

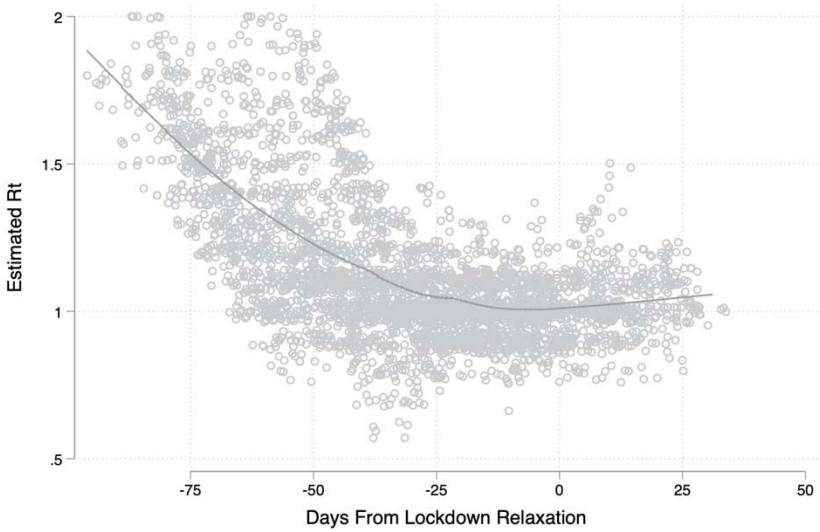

Table. Mixed effects linear regression models for the estimated R_t before vs. after relaxation of the first statewide social distancing measures and statewide restrictions on internal movement

	Coefficient	95% Confidence Interval	P-value
Relaxation of first statewide social distancing measures			
Constant	0.989	0.969, 1.009	<0.001
Time (days relative to relaxation)	-0.0016	-0.0025, -0.0008	<0.001
Post-relaxation period	-0.028	-0.043, -0.014	<0.001
Time × post-relaxation period	0.0047	0.0037, 0.0058	<0.001
Relaxation of statewide restrictions on internal movement			
Constant	0.983	0.959, 1.006	<0.001
Time (days relative to relaxation)	-0.0012	-0.0023, -0.0002	0.019
Post-relaxation period	0.012	-0.007, 0.031	0.20
Time × post-relaxation period	0.003	0.002, 0.005	<0.001
Sensitivity analyses *			
Alternative estimate of R_t (4)	0.007	0.005, 0.008	<0.001
Stratified by transmission potential at the time of relaxation †			
States with R_t <1 at relaxation	0.016	0.014, 0.018	<0.001
States with $R_t \geq 1$ at relaxation	-0.0006	-0.0018, 0.0006	0.31
Stratified by epidemic size at the time of relaxation ‡			
States with <500 deaths at relaxation	0.004	0.003, 0.006	<0.001
States with ≥ 500 deaths at relaxation	0.006	0.004, 0.007	<0.001

* Estimates presented below for the time × post-relaxation period term only
† P<0.001 for strata product term
‡ P=0.35 for strata product term

Supplementary Appendix

Tsai AC, Harling G, Reynolds Z, Gilbert RF, Siedner MJ. COVID-19 transmission in the U.S. before vs. after relaxation of social distancing measures.

Appendix Methods. Search strategy to identify statewide social distancing measures being relaxed

Appendix Table. Dates of relaxation of statewide social distancing measures, by type of measure and by state

Appendix Methods

Our strategy to identify all statewide social distancing measures being relaxed involved the triangulation of data from state government and third-party sources, as described previously in Siedner MJ, Harling G, Reynolds Z, Gilbert RF, Venkataramani A, Tsai AC. Social distancing to slow the U.S. COVID-19 epidemic: an interrupted time-series analysis. *medRxiv* Epub 8 Apr 2020. doi:2010.1101/2020.2004.2003.20052373. First, during March 25-June 5, 2020 we searched the web sites for all 50 U.S. state and commonwealth governments and the District of Columbia to identify all statewide social distancing measures that were implemented to address the spread of coronavirus infection (including executive orders, legislation, state of emergency or public health emergency declarations, major disaster declarations, restrictions on travel or internal movement, limitations on mass gatherings, and closures of schools or workplaces) that were subsequently relaxed or rescinded. Our searches included the web sites for the respective state governments, state departments of education, state departments of public health, and any state-sponsored COVID-specific web sites.

To ensure the completeness of our search, we then cross-referenced our findings against several third-party sources:

- Cohn A. These states have partially reopened after coronavirus shutdown. The Hill, April 28, 2020. Available at: https://thehill.com/homenews/state-watch/495012-these-states-have-reopened-after-coronavirus-shutdown. Last accessed June 5, 2020.
- Elassar A. This is where each state is during its phased reopening. CNN, May 27, 2020. Available at: https://www.cnn.com/interactive/2020/us/states-reopen-coronavirus-trnd/. Last accessed June 5, 2020.
- Martineau P. Which states are reopening, which remain on lockdown, and why. *Wired*, May 6, 2020. Available at: https://www.wired.com/story/which-states-reopening-lockdown/. Last accessed June 5, 2020.
- Mervosh S, Lee JC, Gamio L, Popvich N. See how all 50 states are reopening. *New York Times*. Available at: https://www.nytimes.com/interactive/2020/us/states-reopen-map-coronavirus.html. Last accessed June 5, 2020.
- Treisman R. Which states are reopening? A state-by-state guide. NPR, June 4, 2020. Available at: https://www.npr.org/2020/03/12/815200313/what-governors-are-doing-to-tackle-spreading-coronavirus. Last accessed June 5, 2020.

In the event we identified any discrepancies, official state government sources were assumed to have precedence.

Relaxation of social distancing policies were categorized as follows: reopening public schools, including child care facilities and camps; reopening workplaces, including professional offices and curbside retail; reopening the service industry, including barber shops, bowling alleys, cafes, gyms, in-store retail, libraries, pet groomers, museums, restaurants, salons, and zoos; allowing public events, including concerts, conferences, religious assembly, sporting events, and theatres; reopening outdoor recreational facilities, including beaches, campgrounds, golf courses, parks, swimming pools, and team athletics; lifting restrictions on internal movement (i.e., shelter-in-place orders, stay-at-home orders, “lockdowns”); and lifting mandatory quarantines for interstate travel.

Appendix Table. Dates of relaxation of statewide social distancing measures, by type of measure and by state

State	Date	A	B	C	D	E	F	G	URL
Alabama	4/30/2020		✓	✓		✓	✓		• https://governor.alabama.gov/assets/2020/04/Safer-At-Home-Order-Signed-4.28.20.pdf
Alabama	5/11/2020		✓	✓	✓	✓			• https://governor.alabama.gov/assets/2020/05/Safer-at-Home-Order-FINAL-5.8.2020.pdf
Alabama	5/22/2020		✓		✓	✓			• https://governor.alabama.gov/assets/2020/05/Safer-at-Home-Order-FINAL-5.21.2020.pdf
Alabama	5/23/2020	✓							• https://governor.alabama.gov/assets/2020/05/Safer-at-Home-Order-FINAL-5.21.2020.pdf
Alabama	6/1/2020	✓							• https://governor.alabama.gov/assets/2020/05/Safer-at-Home-Order-FINAL-5.21.2020.pdf
Alaska	4/24/2020	✓	✓	✓	✓		✓		• https://gov.alaska.gov/wp-content/uploads/sites/2/03272020-SOA-COVID-19-Health-Mandate-011.pdf • https://covid19.alaska.gov/health-mandates/ • https://gov.alaska.gov/newsroom/2020/04/21/governor-unveils-path-to-reopening-alaskan-economy/ • https://gov.alaska.gov/newsroom/2020/04/22/governor-issues-covid-19-health-mandate-16/
Alaska	5/8/2020		✓	✓	✓	✓			• https://gov.alaska.gov/newsroom/2020/05/06/governor-dunleavy-announces-phase-two-of-reopen-alaska-responsibly-plan/
Alaska	5/22/2020		✓	✓	✓	✓			• https://gov.alaska.gov/newsroom/2020/05/19/governor-announces-phase-three-of-reopen-alaska-responsibly-plan/
Alaska	5/29/2020				✓				• https://covid19.alaska.gov/wp-content/uploads/2020/06/06012020-Large-Gatherings-and-Community-Events.pdf
Arizona	5/4/2020		✓						• https://azgovernor.gov/sites/default/files/eo_2020-33_0.pdf
Arizona	5/8/2020		✓	✓					• https://azgovernor.gov/sites/default/files/eo_2020-33_0.pdf
Arizona	5/11/2020			✓					• https://azgovernor.gov/governor/news/2020/05/guidance-restaurants-barbers-and-cosmetologists
Arizona	5/13/2020		✓	✓					• https://azgovernor.gov/governor/news/2020/05/governor-ducey-announces-next-phase-arizona-recovery
Arizona	5/16/2020		✓			✓	✓	✓	• https://azgovernor.gov/sites/default/files/executive_order_2020-36_return_stronger.pdf • https://twitter.com/dougducey/status/1260340491414978560
Arkansas	5/4/2020		✓	✓	✓				• https://www.healthy.arkansas.gov/images/uploads/pdf/directive_gym_fitness.pdf • https://www.healthy.arkansas.gov/images/uploads/pdf/directive_large_outdoor_venues.pdf
Arkansas	5/6/2020		✓	✓					• https://www.healthy.arkansas.gov/images/uploads/pdf/directive_barbers.pdf
Arkansas	5/11/2020			✓					• https://www.healthy.arkansas.gov/images/uploads/pdf/Resume_Restaurant_Dine_In_May_11_directive_FINAL.pdf
Arkansas	5/15/2020					✓			• https://governor.arkansas.gov/news-media/press-releases/state-parks-lifting-some-restrictions-for-arkansas-residents-governor-annou
Arkansas	5/18/2020	✓	✓		✓				• https://www.healthy.arkansas.gov/images/uploads/pdf/directive_large_indoor_venues.pdf • https://www.healthy.arkansas.gov/images/uploads/pdf/casino_directive.pdf • https://www.healthy.arkansas.gov/images/uploads/pdf/directive_covid_summer_day_camps.pdf
Arkansas	5/22/2020					✓			• https://www.healthy.arkansas.gov/images/uploads/pdf/PoolRecreationalDirectiveFinal5.8.20.pdf

Arkansas	5/26/2020		✓	✓					• https://www.healthy.arkansas.gov/images/uploads/pdf/directive_bars_and_clubs.pdf
Arkansas	5/31/2020	✓							• https://www.healthy.arkansas.gov/images/uploads/pdf/directive_overnight_camps.pdf
Arkansas	6/1/2020					✓			• https://www.healthy.arkansas.gov/images/uploads/pdf/directive__team_sports__.pdf
California	5/8/2020		✓	✓					• https://www.gov.ca.gov/wp-content/uploads/2020/05/5.4.20-EO-N-60-20-text.pdf
California	5/25/2020		✓	✓	✓				• https://www.cdph.ca.gov/Programs/OPA/Pages/NR20-100.aspx
California	5/26/2020		✓	✓					• https://www.cdph.ca.gov/Programs/OPA/Pages/NR20-101.aspx
Colorado	4/27/2020		✓				✓		• https://covid19.colorado.gov/safer-at-home
Colorado	5/1/2020		✓	✓					• https://covid19.colorado.gov/safer-at-home
Colorado	5/4/2020		✓						• https://covid19.colorado.gov/safer-at-home
Colorado	5/12/2020					✓			• https://www.colorado.gov/governor/news/governor-polis-signs-updated-safer-home-executive-order-transition-safer-home-and-vast-great
Colorado	5/25/2020					✓			• https://www.colorado.gov/governor/news/governor-polis-issues-guidance-restaurants-summer-camps-and-private-camping
Colorado	5/27/2020			✓					• https://www.colorado.gov/governor/news/governor-polis-issues-guidance-restaurants-summer-camps-and-private-camping
Colorado	6/1/2020	✓							• https://www.colorado.gov/governor/news/governor-polis-issues-guidance-restaurants-summer-camps-and-private-camping
Connecticut	5/20/2020		✓	✓			✓		• https://portal.ct.gov/-/media/Office-of-the-Governor/Executive-Orders/Lamont-Executive-Orders/Executive-Order-No-7PP.pdf?la=en
Connecticut	6/1/2020		✓	✓	✓				• https://portal.ct.gov/-/media/Office-of-the-Governor/Executive-Orders/Lamont-Executive-Orders/Executive-Order-No-7TT.pdf?la=en
Delaware	5/15/2020		✓	✓					• https://governor.delaware.gov/wp-content/uploads/sites/24/2020/05/Delaware-Economic-Reopening-Phase-1-Revised-5.28.20.pdf
Delaware	5/18/2020				✓				• https://coronavirus.delaware.gov/wp-content/uploads/sites/177/2020/06/Houses-of-Worship-Guidance-Revised-6-2-20.pdf
Delaware	5/20/2020		✓	✓					• https://news.delaware.gov/2020/05/19/governor-carney-announces-additional-interim-steps-for-retail-restaurant-businesses-to-expand-operations/
Delaware	5/22/2020					✓			• https://governor.delaware.gov/wp-content/uploads/sites/24/2020/05/Delaware-Economic-Reopening-Phase-1-Revised-5.28.20.pdf
Delaware	6/1/2020		✓	✓	✓	✓	✓	✓	• https://news.delaware.gov/2020/05/26/governor-carney-announces-lifting-of-short-term-rental-ban-out-of-state-quarantine-on-june-1 • https://governor.delaware.gov/wp-content/uploads/sites/24/2020/05/Delaware-Economic-Reopening-Phase-1-Revised-5.28.20.pdf
District of Columbia	5/29/2020		✓	✓		✓	✓		• https://coronavirus.dc.gov/phaseone
Florida	5/4/2020		✓	✓			✓		• https://www.flgov.com/wp-content/uploads/orders/2020/EO_20-112.pdf
Florida	5/11/2020		✓	✓					• https://www.flgov.com/wp-content/uploads/orders/2020/EO_20-120.pdf
Florida	5/18/2020		✓	✓	✓				• https://www.flgov.com/wp-content/uploads/orders/2020/EO_20-123.pdf

Florida	5/22/2020	✓						• https://www.flgov.com/wp-content/uploads/orders/2020/EO_20-131.pdf
Georgia	4/24/2020		✓	✓				• https://gov.georgia.gov/executive-action/executive-orders/2020-executive-orders
Georgia	5/1/2020		✓	✓	✓		✓	• https://gov.georgia.gov/executive-action/executive-orders/2020-executive-orders
Georgia	5/31/2020	✓						• https://gov.georgia.gov/executive-action/executive-orders/2020-executive-orders
Hawaii	5/7/2020	✓	✓	✓		✓		• https://governor.hawaii.gov/newsroom/latest-news/governors-office-news-release-gov-ige-gives-first-round-of-businesses-greenlight-to-re-open/ • https://governor.hawaii.gov/newsroom/latest-news/dlnr-news-release-select-state-parks-re-opening-may-6-2020/
Hawaii	5/28/2020		✓	✓	✓	✓		• https://governor.hawaii.gov/newsroom/latest-news/office-of-the-governor-news-release-governor-ige-approves-requests-to-safety-re-open-more-businesses-across-the-state/
Hawaii	5/29/2020		✓	✓				• https://governor.hawaii.gov/newsroom/latest-news/office-of-the-governor-news-release-governor-ige-approves-requests-to-safety-re-open-more-businesses-across-the-state/
Hawaii	5/31/2020						✓	• https://governor.hawaii.gov/newsroom/latest-news/governors-office-news-release-gov-ige-extends-stay-at-home-order-across-the-state-through-may-31/
Idaho	5/1/2020		✓		✓		✓	• https://coronavirus.idaho.gov/wp-content/uploads/2020/04/stay-healthy-order-stage1.pdf
Idaho	5/16/2020		✓	✓				• https://rebound.idaho.gov/stages-of-reopening/
Idaho	5/30/2020		✓		✓			• https://rebound.idaho.gov/stages-of-reopening/
Illinois	5/1/2020					✓		• https://www2.illinois.gov/Pages/Executive-Orders/ExecutiveOrder2020-32.aspx
Illinois		✓	✓	✓			✓	• https://www2.illinois.gov/Pages/Executive-Orders/ExecutiveOrder2020-38.aspx
Indiana	5/4/2020		✓	✓		✓	✓	• https://www.in.gov/gov/files/Executive%20Order%2020-26%20Roadmap%20to%20Reopen%20Indiana.pdf
Indiana	5/8/2020				✓			• https://www.in.gov/gov/files/Executive%20Order%2020-26%20Roadmap%20to%20Reopen%20Indiana.pdf
Indiana	5/11/2020		✓	✓				• https://www.in.gov/gov/files/Executive%20Order%2020-26%20Roadmap%20to%20Reopen%20Indiana.pdf
Indiana	5/22/2020		✓	✓	✓	✓		• https://www.in.gov/gov/files/Executive%20Order%2020-28%20(Reopen%20Stage3).pdf
Indiana	6/1/2020	✓						• https://www.in.gov/gov/files/Executive%20Order%2020-28%20(Reopen%20Stage3).pdf
Iowa	5/1/2020		✓	✓				• https://governor.iowa.gov/sites/default/files/documents/Public%20Health%20Proclamation%20-%202020.04.27%20-%20Pt%201.pdf
Iowa	5/28/2020		✓	✓				• https://governor.iowa.gov/sites/default/files/documents/Public%20Health%20Proclamation%20-%202020.05.26%20%281%29.pdf
Iowa	6/1/2020		✓	✓	✓	✓		• https://governor.iowa.gov/sites/default/files/documents/Public%20Health%20Proclamation%20-%202020.05.26%20%281%29.pdff
Kansas	5/4/2020		✓	✓			✓	• https://governor.kansas.gov/wp-content/uploads/2020/04/EO-20-24-Executed.pdf • https://governor.kansas.gov/wp-content/uploads/2020/04/EO-20-29-Implementing-Phase-One-of-Ad-Astra-Plan.pdf
Kansas	5/18/2020		✓	✓	✓			• https://governor.kansas.gov/wp-content/uploads/2020/05/EO-20-31-Implementing-Phase-1.5-of-Ad-Astra-Plan-Executed.pdf
Kansas	5/22/2020		✓	✓	✓			• https://governor.kansas.gov/wp-content/uploads/2020/05/EO-20-34-Implementing-Phase-2-Executed.pdf

Kentucky	5/9/2020				✓			• https://govsite-assets.s3.amazonaws.com/1MQt8kIS5mNcotBuzdmb_Healthy%20at%20Work%20Reqs%20-%20Places%20of%20Worship%20-%20Final%20Version%201.1%20Final-1-.pdf
Kentucky	5/11/2020		✓	✓				• https://govstatus.egov.com/ky-healthy-at-work • https://kentucky.gov/Pages/Activity-stream.aspx?n=GovernorBeshear&prId=148
Kentucky	5/20/2020		✓	✓	✓			• https://govstatus.egov.com/ky-healthy-at-work • https://kentucky.gov/Pages/Activity-stream.aspx?n=GovernorBeshear&prId=148
Kentucky	5/25/2020		✓	✓				• https://govstatus.egov.com/ky-healthy-at-work • https://kentucky.gov/Pages/Activity-stream.aspx?n=GovernorBeshear&prId=148
Kentucky	6/1/2020		✓	✓	✓			• https://govsite-assets.s3.amazonaws.com/QwSW34JQkOSNDQhBtnLA_6-3-2020,%20CHFS%20Amended%20Order.pdf
Louisiana	5/15/2020	✓	✓	✓	✓		✓	• https://gov.louisiana.gov/assets/Proclamations/2020/58-JBE-2020.pdf
Maine	5/1/2020		✓	✓		✓		• https://www.maine.gov/covid19/restartingmaine • https://www.maine.gov/governor/mills/sites/maine.gov.governor.mills/files/inline-files/An%20Order%20to%20Stay%20Safer%20at%20Home.pdf
Maine	6/1/2020	✓	✓	✓			✓	• https://www.maine.gov/governor/mills/sites/maine.gov.governor.mills/files/inline-files/An%20Order%20to%20Further%20Implement%20the%20Restarting%20Plan.pdf
Maryland	5/15/2020		✓	✓	✓		✓	• https://governor.maryland.gov/2020/05/13/stage-one-governor-hogan-announces-gradual-reopenings-with-flexible-community-based-approach/
Maryland	5/27/2020		✓	✓		✓		• https://governor.maryland.gov/wp-content/uploads/2020/05/Gatherings-7th-AMENDED-5.27.20.pdf
Maryland	5/29/2020	✓		✓		✓		• https://governor.maryland.gov/2020/05/27/governor-hogan-announces-resumption-of-outdoor-dining-additional-activities-to-complete-stage-one-of-recovery/ • https://governor.maryland.gov/wp-content/uploads/2020/05/Alcohol-Services-AMENDED-5.29.20.pdf
Massachusetts	5/18/2020		✓		✓	✓	✓	• https://www.mass.gov/info-details/reopening-when-can-my-business-reopen • https://www.mass.gov/news/safer-at-home-advisory
Massachusetts	5/25/2020		✓	✓		✓		• https://www.mass.gov/doc/may-18-2020-expanded-beach-access/download • https://www.mass.gov/info-details/reopening-when-can-my-business-reopen
Michigan	4/24/2020		✓	✓		✓		• https://www.michigan.gov/whitmer/0,9309,7-387-90499_90705-526894--,00.html
Michigan	5/7/2020		✓					• https://content.govdelivery.com/attachments/MIEOG/2020/05/01/file_attachments/1441315/EO%202020-70.pdf
Michigan	5/11/2020		✓					• https://content.govdelivery.com/attachments/MIEOG/2020/05/07/file_attachments/1446124/EO%202020-77.pdf
Michigan	5/18/2020		✓					• https://content.govdelivery.com/attachments/MIEOG/2020/05/18/file_attachments/1453894/EO%202020-92.pdf
Michigan	6/1/2020				✓	✓	✓	• https://www.michigan.gov/whitmer/0,9309,7-387-90499_90705-530620--,00.html
Michigan	6/4/2020		✓	✓				• https://www.michigan.gov/whitmer/0,9309,7-387-90499_90705-530620--,00.html
Minnesota	4/24/2020		✓					• https://www.leg.state.mn.us/archive/execorders/20-40.pdf
Minnesota	5/17/2020	✓				✓	✓	• https://www.leg.state.mn.us/archive/execorders/20-56.pdf
Minnesota	5/26/2020				✓			• https://www.leg.state.mn.us/archive/execorders/20-62.pdf
Minnesota	5/27/2020		✓	✓	✓			• https://www.leg.state.mn.us/archive/execorders/20-63.pdf

Minnesota	6/2/2020			✓					• https://www.leg.state.mn.us/archive/execorders/20-63.pdf
Mississippi	4/27/2020		✓	✓			✓		• https://www.sos.ms.gov/content/executiveorders/ExecutiveOrders/1477.pdf
Mississippi	5/8/2020		✓	✓					• https://www.sos.ms.gov/content/executiveorders/ExecutiveOrders/1480.pdf
Mississippi	5/22/2020		✓		✓	✓			• https://www.sos.ms.gov/content/executiveorders/ExecutiveOrders/1487.pdf
Mississippi	6/1/2020		✓	✓	✓	✓			• https://www.sos.ms.gov/content/executiveorders/ExecutiveOrders/1491.pdf • https://www.sos.ms.gov/content/executiveorders/ExecutiveOrders/1492.pdf
Missouri	5/4/2020		✓	✓			✓		• https://governor.mo.gov/priorities/extension-stay-home-order-covd-19 • https://health.mo.gov/living/healthcondiseases/communicable/novel-coronavirus/pdf/economic-reopening.pdf
Montana	4/26/2020				✓		✓		• https://covid19.mt.gov/Portals/223/Documents/04-22-20%20Directive%20and%20Appx%20-%20Reopening%20Phase%20One.pdf?ver=2020-04-22-124954-977
Montana	4/27/2020		✓	✓		✓			• https://covid19.mt.gov/Portals/223/Documents/04-22-20%20Directive%20and%20Appx%20-%20Reopening%20Phase%20One.pdf?ver=2020-04-22-124954-977
Montana	5/4/2020		✓	✓					• https://covid19.mt.gov/Portals/223/Documents/04-22-20%20Directive%20and%20Appx%20-%20Reopening%20Phase%20One.pdf?ver=2020-04-22-124954-977
Montana	5/7/2020	✓							• https://covid19.mt.gov/Portals/223/Documents/04-22-20%20Directive%20and%20Appx%20-%20Reopening%20Phase%20One.pdf?ver=2020-04-22-124954-977
Montana	5/15/2020		✓	✓	✓				• https://covid19.mt.gov/Portals/223/Documents/Phase%20One%20Expansion%20Plus%20Guidance.pdf?ver=2020-05-08-150423-113
Montana	6/1/2020		✓	✓	✓			✓	• https://covid19.mt.gov/Portals/223/Documents/Phase%20Two%20Directive%20with%20Appendices.pdf?ver=2020-05-19-145442-350
Nebraska	6/1/2020	✓	✓	✓	✓				• http://dhhs.ne.gov/Documents/COVID-19-Restaurant-In-Room-Dining-Reopening-Guidelines.pdf • http://dhhs.ne.gov/Documents/COVID-19-Guidelines-for-the-Conduct-of-Faith-Based-Services.pdf • http://dhhs.ne.gov/Documents/COVID-19-Recommended-Best-Practices-for-Body-Art-Piercing-and-Tattooing.pdf • http://dhhs.ne.gov/Documents/COVID-19-Recommended-Best-Practices-for-Barbers-and-Salons.pdf • http://dhhs.ne.gov/Documents/COVID-19-Youth-Day-Camps-Guidance.pdf • http://dhhs.ne.gov/Documents/COVID-19-Outdoor-Stadium-Arena-and-Racetrack-Event-Guidance.pdf
Nevada	5/9/2020		✓	✓			✓		• https://nvhealthresponse.nv.gov/wp-content/uploads/2020/05/Roadmap-to-Recovery-Phase-One-Initial-Guidance.pdf
Nevada	5/29/2020		✓	✓	✓				• http://gov.nv.gov/News/Press/2020/Governor_Sisolak_Releases_Prepared_Remarks,_Guidance_for_Phase_2_Reopening,_Plans_Press_Call/ • https://twitter.com/GovSisolak/status/1265500829190103041?s=20
New Hampshire	5/11/2020		✓	✓		✓			• https://www.governor.nh.gov/news-media/press-2020/20200501-stay-at-home.htm
New Hampshire	5/18/2020			✓					• https://www.governor.nh.gov/news-media/press-2020/20200501-stay-at-home.htm • https://twitter.com/GovChrisSununu/status/1256308431964733443?s=20
New Hampshire	5/22/2020					✓			• https://twitter.com/GovChrisSununu/status/1263912659696660486?s=20
New Hampshire	5/29/2020				✓				• https://twitter.com/GovChrisSununu/status/1266449524060573699?s=20

New Hampshire	6/1/2020		✓	✓		✓			• https://twitter.com/GovChrisSununu/status/1263913823075012611?s=20 • https://twitter.com/GovChrisSununu/status/1263915402368868352?s=20 • https://twitter.com/GovChrisSununu/status/1263917324815478784?s=20
New Jersey	5/2/2020					✓			• https://www.nj.gov/infobank/eo/056murphy/pdf/EO-133.pdf • https://twitter.com/GovChrisSununu/status/1262464509165408258?s=20
New Jersey	5/22/2020				✓	✓			• https://twitter.com/GovMurphy/status/1260979320102813696?s=20 • https://nj.gov/governor/news/news/562020/approved/20200514b.shtml • https://nj.gov/governor/news/news/562020/approved/20200522d.shtml
New Mexico	4/30/2020					✓			• https://www.governor.state.nm.us/wp-content/uploads/2020/05/DOH-PHO-4-29-essential-businesses-mass-gatherings-fv.pdf
New Mexico	5/1/2020					✓			• http://www.emnrd.state.nm.us/SPD/Media%20Releases/documents/ParksDayUseAnnouncementFinal.pdf
New Mexico	5/16/2020		✓	✓	✓				• https://www.governor.state.nm.us/2020/05/15/governor-signs-modified-extended-public-health-order-easing-some-restrictions-and-requiring-face-coverings/
New Mexico	5/27/2020			✓					• https://www.governor.state.nm.us/2020/05/26/state-announces-soft-reopening-for-outdoor-or-patio-services-at-dine-in-restaurants/
New Mexico	5/31/2020	✓					✓		• https://www.governor.state.nm.us/2020/05/13/state-to-further-modify-public-health-emergency-order/
New Mexico	6/1/2020		✓	✓				✓	• https://www.governor.state.nm.us/2020/05/28/gov-announces-limited-reopening-for-dine-in-restaurants-indoor-malls-gyms-salons-and-more/
New York	5/21/2020				✓				• https://www.governor.ny.gov/news/amid-ongoing-covid-19-pandemic-governor-cuomo-announces-results-states-antibody-testing-survey
New York	5/22/2020					✓			• https://twitter.com/NYGovCuomo/status/1261325280150462468?s=20
New York	5/25/2020					✓			• https://www.governor.ny.gov/news/amid-ongoing-covid-19-pandemic-governor-cuomo-announces-new-york-professional-sports-leagues
New York	5/27/2020		✓						• https://www.governor.ny.gov/news/amid-ongoing-covid-19-pandemic-governor-cuomo-calls-us-senate-pass-coronavirus-relief-bill
New York	5/29/2020		✓	✓					• https://www.governor.ny.gov/news/amid-ongoing-covid-19-pandemic-governor-cuomo-announces-new-york-professional-sports-leagues
North Carolina	5/8/2020		✓	✓		✓			• https://files.nc.gov/governor/documents/files/EO138-Phase-1.pdf
North Carolina	5/22/2020	✓	✓	✓	✓		✓		• https://governor.nc.gov/news/key-indicators-remain-stable-north-carolina-moves-safer-home-phase-2
North Dakota	5/1/2020		✓	✓	✓				• https://www.governor.nd.gov/sites/www/files/documents/executive-orders/Executive%20Order%202020-06.4.pdf
North Dakota	5/15/2020				✓				• https://www.governor.nd.gov/news/burgum-releases-guidelines-large-gatherings-events-part-nd-smart-restart-plan
North Dakota	5/21/2020					✓			• https://www.parkrec.nd.gov/covid-update
North Dakota	5/29/2020		✓	✓	✓				• https://www.governor.nd.gov/news/burgum-announces-move-next-phase-nd-smart-restart-plan
Ohio	5/4/2020		✓						• https://coronavirus.ohio.gov/static/publicorders/Directors-Stay-Safe-Ohio-Order.pdf
Ohio	5/12/2020		✓	✓					• https://coronavirus.ohio.gov/static/publicorders/Directors-Stay-Safe-Ohio-Order.pdf
Ohio	5/15/2020		✓	✓					• https://governor.ohio.gov/wps/portal/gov/governor/media/news-and-media/covid19-update-may-7-2020

Ohio	5/21/2020			✓		✓		• https://governor.ohio.gov/wps/portal/gov/governor/media/news-and-media/covid19-update-may-7-2020 • https://coronavirus.ohio.gov/static/responsible/Sector-fact-sheet-7-Campgrounds.pdf
Ohio	5/26/2020		✓	✓		✓		• https://twitter.com/GovMikeDeWine/status/1260999763606089728?s=20 • https://twitter.com/GovMikeDeWine/status/1261000248257843202?s=20 • https://twitter.com/GovMikeDeWine/status/1263532677061369856?s=20 • https://twitter.com/GovMikeDeWine/status/1261000707970383875?s=20
Ohio	5/29/2020		✓				✓	• https://coronavirus.ohio.gov/static/publicorders/Directors-Stay-Safe-Ohio-Order.pdff
Ohio	5/31/2020	✓						• https://governor.ohio.gov/wps/portal/gov/governor/media/news-and-media/covid19-update-may-14-2020
Oklahoma	4/24/2020		✓	✓		✓		• https://www.sos.ok.gov/documents/executive/1937.pdf • https://www.okcommerce.gov/covid19/ours-plan/
Oklahoma	5/1/2020		✓	✓	✓			• https://www.okcommerce.gov/covid19/ours-plan/
Oklahoma	5/15/2020				✓	✓		• https://www.okcommerce.gov/wp-content/uploads/Open-Up-and-Recover-Safely-Plan.pdf
Oklahoma	6/1/2020	✓	✓					• https://www.governor.ok.gov/articles/press_releases/oklahoma-to-begin-phase-3-of-open-up-and-recover
Oregon	5/5/2020					✓		• https://www.oregon.gov/gov/Documents/executive_orders/eo_20-25.pdf
Oregon	5/15/2020	✓	✓	✓	✓		✓	• https://www.oregon.gov/gov/Documents/executive_orders/eo_20-25.pdf
Pennsylvania	5/1/2020					✓		• https://www.governor.pa.gov/newsroom/governor-announces-may-1-statewide-reopening-of-limited-outdoor-recreational-activities-to-help-pennsylvanians-maintain-positive-physical-mental-health/
Pennsylvania	5/8/2020		✓	✓				• https://www.governor.pa.gov/newsroom/gov-wolf-provides-business-guidance-as-counties-move-to-yellow-phase-on-may-8/
Pennsylvania	5/22/2020	✓						• https://www.governor.pa.gov/newsroom/wolf-administration-releases-summer-camp-and-recreation-guidance/
Pennsylvania	5/29/2020		✓	✓	✓			• https://www.governor.pa.gov/newsroom/gov-wolf-issues-updated-green-phase-order-guidance-on-dining-and-professional-sports/ • https://www.governor.pa.gov/wp-content/uploads/2020/05/20200527-TWW-green-phase-order.pdf • https://www.governor.pa.gov/plan-for-pennsylvania/#Phase3Recovery
Rhode Island	5/9/2020		✓	✓			✓	• http://governor.ri.gov/documents/orders/Executive-Order-20-23.pdf • https://www.reopeningri.com/resource_pdfs/Phase-I-summary-of-open-settings-05.08.20.pdf
Rhode Island	5/18/2020			✓		✓		• https://www.ri.gov/press/view/38315 • https://www.ri.gov/press/view/38263
Rhode Island	5/21/2020	✓						• https://governor.ri.gov/documents/orders/Executive-Order-20-35.pdf
Rhode Island	5/30/2020				✓			• https://twitter.com/RIHEALTH/status/1262432592953069569?s=20
Rhode Island	6/1/2020	✓	✓	✓		✓		• https://governor.ri.gov/documents/orders/Executive-Order-20-40.pdf
South Carolina	4/20/2020		✓	✓				• https://governor.sc.gov/sites/default/files/Documents/Executive-Orders/2020-04-20%20FILED%20Executive%20Order%20No.%202020-28%20-%20Modification%20of%20Restrictions%20for%20Public%20Beaches%20%26%20Waters%20%26%20Incremental%20Modification%20of%20Non-Essential%20Business%20Closures.pdf

South Carolina	4/21/2020					✓			• https://governor.sc.gov/sites/default/files/Documents/Executive-Orders/2020-04-20%20FILED%20Executive%20Order%20No.%202020-28%20-%20Modification%20of%20Restrictions%20for%20Public%20Beaches%20%26%20Waters%20%26%20Incremental%20Modification%20of%20Non-Essential%20Business%20Closures.pdf
South Carolina	5/1/2020							✓	• https://governor.sc.gov/sites/default/files/Documents/Executive-Orders/2020-05-01%20eFILED%20Executive%20Order%20No.%202020-30%20-%20Rescinding%20Self-Quarantine%2C%20Lodging%2C%20%26%20Travel%20Restrictions%20for%20Individuals%20Entering%20S.C.%20from%20High-Risk%20Areas.pdf
South Carolina	5/4/2020						✓		• https://governor.sc.gov/sites/default/files/Documents/Executive-Orders/2020-04-06%20eFILED%20Executive%20Order%20No.%202020-21%20-%20Stay%20at%20Home%20or%20Work%20Order.pdf
South Carolina	5/11/2020			✓					• https://governor.sc.gov/news/2020-05/gov-henry-mcmaster-restaurants-are-able-open-limited-dine-services-monday-may-11
South Carolina	5/18/2020		✓	✓		✓			• https://governor.sc.gov/news/2020-05/gov-henry-mcmaster-announces-additional-businesses-gyms-pools-are-able-open-monday-may
South Carolina	5/22/2020	✓	✓		✓				• https://governor.sc.gov/news/2020-05/gov-henry-mcmaster-lifts-restrictions-attractions-effective-friday-may-22
South Dakota	4/28/2020		✓	✓					• https://sdsos.gov/general-information/executive-actions/executive-orders/assets/2020-20.PDF
South Dakota	5/2/2020		✓						• https://sdsos.gov/general-information/executive-actions/executive-orders/assets/2020-22.PDF
Tennessee	4/27/2020		✓	✓	✓				• https://www.tn.gov/governor/news/2020/4/24/gov--lee-issues-guidelines-for-restaurants--retail-stores-to-reopen-early-next-week-in-89-counties.html • https://publications.tnsosfiles.com/pub/execorders/exec-orders-lee29.pdf
Tennessee	4/29/2020		✓	✓					• https://publications.tnsosfiles.com/pub/execorders/exec-orders-lee30.pdf
Tennessee	4/30/2020						✓		• https://publications.tnsosfiles.com/pub/execorders/exec-orders-lee27.pdf
Tennessee	5/6/2020		✓						• https://www.tn.gov/governor/news/2020/4/30/economic-recovery-group-releases-guidance-for-close-contact-businesses-for-may-6-reopen.html • https://publications.tnsosfiles.com/pub/execorders/exec-orders-lee33.pdf
Tennessee	5/22/2020	✓	✓	✓	✓				• https://www.tn.gov/governor/news/2020/5/15/economic-recovery-group-to-lift-capacity-restrictions-on-restaurants-and-retail--allow-for-large-attractions-to-open.html • https://publications.tnsosfiles.com/pub/execorders/exec-orders-lee38.pdf • https://www.tn.gov/governor/news/2020/5/28/tennessee-s-economic-recovery-group-issues-new-guidance-for-noncontact-sports--summer-camps--and-higher-education.html
Texas	4/24/2020		✓						• https://gov.texas.gov/news/post/governor-abbott-issues-executive-order-to-safely-and-strategically-reopen-select-services-and-activities-in-texas
Texas	5/1/2020		✓	✓	✓		✓		• https://gov.texas.gov/uploads/files/press/EO-GA-14_Statewide_Essential_Service_and_Activity_COVID-19_IMAGE_03-31-2020.pdf • https://gov.texas.gov/news/post/governor-abbott-issues-executive-order-relating-to-the-expanded-reopening-of-services
Texas	5/8/2020		✓	✓					• https://gov.texas.gov/news/post/governor-abbott-issues-executive-order-to-expand-openings-of-certain-businesses-and-activities
Texas	5/18/2020	✓	✓	✓					• https://gov.texas.gov/news/post/governor-abbott-issues-executive-order-to-expand-openings-of-certain-businesses-and-activities • https://gov.texas.gov/news/post/governor-abbott-announces-phase-two-to-open-texas

Texas	5/21/2020							✓	• https://gov.texas.gov/news/post/governor-abbott-issues-executive-order-terminating-air-travel-restrictions-related-to-covid-19-pandemic
Texas	5/22/2020		✓	✓	✓				• https://gov.texas.gov/news/post/governor-abbott-announces-phase-two-to-open-texas
Texas	5/29/2020		✓	✓	✓				• https://gov.texas.gov/news/post/governor-abbott-announces-phase-two-to-open-texas • https://gov.texas.gov/news/post/governor-abbott-announces-additional-services-and-activities-that-can-open-under-phase-ii
Texas	5/31/2020	✓	✓						• https://gov.texas.gov/news/post/governor-abbott-announces-phase-two-to-open-texas
Utah	5/1/2020		✓	✓	✓				• https://governor.utah.gov/2020/04/30/gov-herbert-issues-executive-order-placing-utah-under-moderate-risk-protocols-for-covid-19/ • https://drive.google.com/file/d/1xcR8cszh7ATSZY2Y2NeCkzo5mV4gD3qj/view
Utah	5/6/2020		✓	✓	✓	✓			• https://governor.utah.gov/2020/04/22/governors-statement-on-president-trumps-decision-to-open-national-parks/ • https://drive.google.com/file/d/1WGDjm8zPDk5oo6vUZn61by18XjM8ZoyY/view • https://governor.utah.gov/2020/04/30/gov-herbert-issues-executive-order-placing-utah-under-moderate-risk-protocols-for-covid-19/
Utah	5/21/2020		✓	✓	✓				• https://governor.utah.gov/2020/05/22/governor-issues-executive-order-transitioning-summit-and-wasatch-counties-to-yellow-health-risk-status/
Vermont	4/20/2020		✓						• https://governor.vermont.gov/sites/scott/files/documents/ADDENDUM%2010%20TO%20EXECUTIVE%20ORDER%2001-20_0.pdf
Vermont	4/27/2020		✓	✓					• https://governor.vermont.gov/sites/scott/files/documents/ADDENDUM%2011%20TO%20EXECUTIVE%20ORDER%2001-20.pdf
Vermont	5/1/2020		✓	✓					• https://governor.vermont.gov/sites/scott/files/documents/ADDENDUM%2011%20TO%20EXECUTIVE%20ORDER%2001-20.pdf
Vermont	5/7/2020					✓			• https://governor.vermont.gov/sites/scott/files/documents/ADDENDUM%2013%20TO%20EXECUTIVE%20ORDER%2001-20.pdf
Vermont	5/15/2020						✓		• https://governor.vermont.gov/sites/scott/files/documents/ADDENDUM%209%20TO%20EXECUTIVE%20ORDER%2001-20.pdf
Vermont	5/22/2020			✓					• https://governor.vermont.gov/press-release/governor-phil-scott-announces-limited-reopening-restaurants-hair-salons-additional
Vermont	5/29/2020		✓	✓					• https://governor.vermont.gov/press-release/governor-phil-scott-announces-limited-reopening-restaurants-hair-salons-additional
Vermont	6/1/2020				✓				• https://governor.vermont.gov/press-release/governor-phil-scott-announces-opening-additional-business-operations-increased-social
Virginia	5/15/2020		✓	✓	✓	✓			• https://www.governor.virginia.gov/newsroom/all-releases/2020/may/headline-856681-en.html
Virginia	5/29/2020		✓	✓	✓	✓			• https://www.governor.virginia.gov/newsroom/all-releases/2020/may/headline-856741-en.html
Washington	5/5/2020		✓	✓		✓			• https://www.governor.wa.gov/news-media/inslee-announces-easing-outdoor-restrictions • https://www.governor.wa.gov/sites/default/files/20-25.3%20-%20COVID-19%20Stay%20Home%20Stay%20Healthy%20-%20Reopening%20%28tmp%29.pdf?utm_medium=email&utm_source=govdelivery

Washington	6/1/2020		✓	✓		✓	✓		• https://coronavirus.wa.gov/what-you-need-know/county-status-and-safe-start-application-process • https://www.governor.wa.gov/sites/default/files/20-25.4%20-%20COVID-19%20Safe%20Start.pdf • https://www.governor.wa.gov/sites/default/files/SafeStartPhasedReopening.pdf
West Virginia	5/4/2020		✓	✓	✓		✓		• https://governor.wv.gov/Pages/Safer-at-Home.aspx • https://governor.wv.gov/Documents/2020%20Executive%20Orders/Executive-Order-April-30-2020-Safer-At-Home-Order.pdf
West Virginia	5/11/2020		✓	✓					• https://governor.wv.gov/Pages/The-Comeback.aspx
West Virginia	5/18/2020		✓	✓					• https://governor.wv.gov/News/press-releases/2020/Pages/COVID-19-UPDATE-Gov.-Justice-announces-additional-reopenings.aspx • https://governor.wv.gov/News/press-releases/2020/Pages/COVID-19-UPDATE-Gov-Justice-adds-more-recreational-activities-to-list-of-upcoming-reopenings.aspx
West Virginia	5/21/2020		✓	✓	✓	✓			• https://governor.wv.gov/News/press-releases/2020/Pages/COVID-19-UPDATE-Gov.-Justice-announces-schedule-for-additional-reopenings.aspx • https://governor.wv.gov/News/press-releases/2020/Pages/COVID-19-UPDATE-Gov.-Justice-announces-schedule-for-additional-reopenings-including-malls,-bars,-casinos,-and-more.aspx • https://governor.wv.gov/News/press-releases/2020/Pages/COVID-19-UPDATE-Gov.-Justice-signs-order-for-Week-4-businesses-results-of-nursing-home-testing.aspx
West Virginia	5/30/2020		✓	✓	✓	✓			• https://governor.wv.gov/News/press-releases/2020/Pages/COVID-19-UPDATE-Gov.-Justice-signs-order-formalizing-May-30-reopenings;-WVSSAC-athletics-and-additional-sports-scheduled.aspx
Wisconsin	4/24/2020					✓			• https://evers.wi.gov/Documents/COVID19/EMO28-SaferAtHome.pdf
Wisconsin	5/11/2020		✓	✓					• https://content.govdelivery.com/attachments/WIGOV/2020/05/11/file_attachments/1447953/EMO36-SAHDialTurn2.pdf
Wisconsin	5/13/2020		✓	✓			✓		• https://www.npr.org/sections/coronavirus-live-updates/2020/05/13/855782006/wisconsin-supreme-court-overturns-the-states-stay-at-home-order
Wyoming	5/1/2020		✓	✓					• https://governor.wyo.gov/media/news-releases/2020-news-releases/governor-gordon-authorizes-re-opening-of-gyms-personal-care-services-under • https://health.wyo.gov/wp-content/uploads/2020/04/Third-Continuation_Order1.pdf • https://drive.google.com/file/d/1avYfW9QZHUGd_tf09qp0JSdyERHl-Uel/view
Wyoming	5/8/2020							✓	• https://drive.google.com/file/d/1kEolo4yHtYRoZlCSH3HQ9FW1FcTZkyc5/view
Wyoming	5/15/2020			✓	✓				• https://governor.wyo.gov/media/news-releases/2020-news-releases/restrictions-ease-under-new-orders-governor-allocates-17-million-in-cares
Wyoming	6/1/2020				✓				• https://drive.google.com/file/d/1UsvpTw6dCk9V_KSP7i_lyn7ien_1uFBX/view
Wyoming	6/1/2020	✓		✓	✓				• https://governor.wyo.gov/media/news-releases/2020-news-releases/outdoor-gatherings-up-to-250-persons-to-be-permitted-under-new-health-order
Wyoming	6/1/2020				✓				• https://governor.wyo.gov/media/news-releases/2020-news-releases/outdoor-gatherings-up-to-250-persons-to-be-permitted-under-new-health-order

Notes: A, reopening schools; B, reopening workplaces; C, reopening the service industry; D, allowing public events; E, reopening outdoor recreational facilities; F, lifting restrictions on internal movement; G, lifting mandatory quarantines for interstate travel

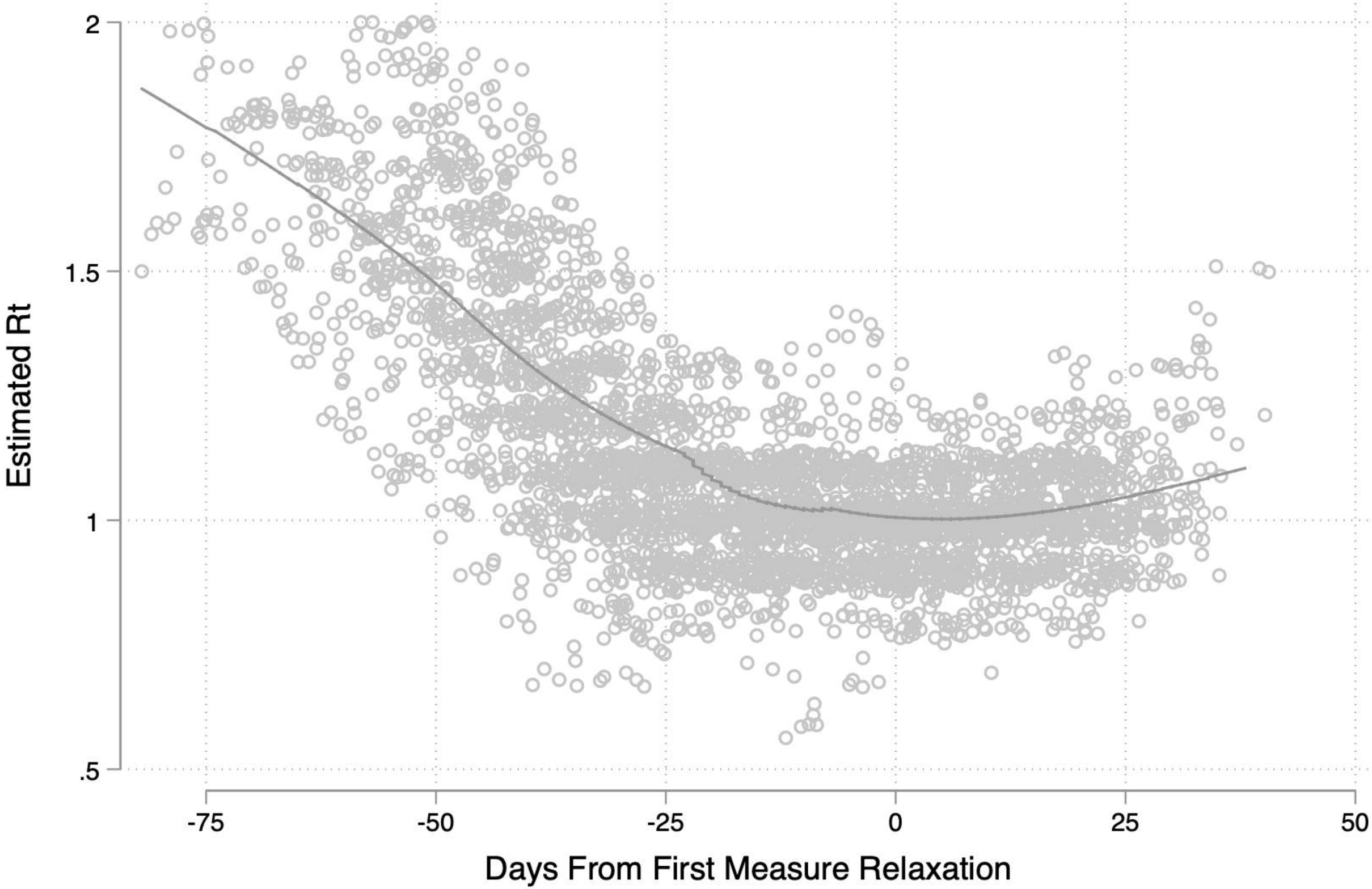
2
1.5
1
.5
Estimated Rt
-75
-50
-25
0
25
50
Days From First Measure Relaxation

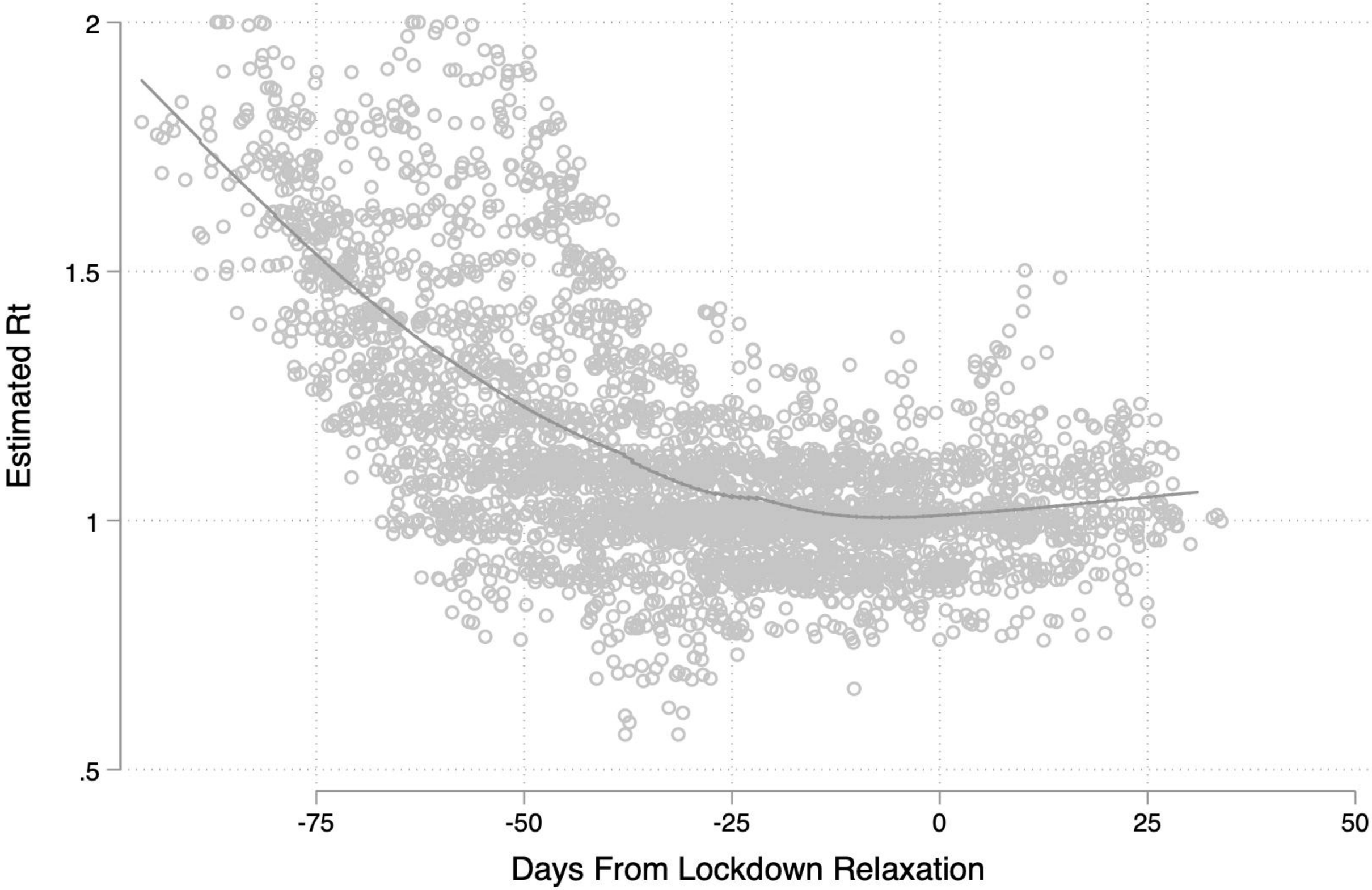
2
1.5
1
.5
Estimated Rt
-75
-50
-25
0
25
50
Days From Lockdown Relaxation