Decreased serum levels of the inflammaging marker miR-146a are associated with clinical response to tocilizumab in COVID-19 patients

Jacopo Sabbatinelli[1], Angelica Giuliani[1], Giulia Matacchione[1], Silvia Latini[1], Noemi Laprovitera[2], Giovanni Pomponio[3], Alessia Ferrarini[3], Silvia Svegliati Baroni[1], Marianna Pavani[1], Marco Moretti[4], Armando Gabrielli[1,3], Antonio Domenico Procopio[1,5], Manuela Ferracin[2]*, Massimiliano Bonafè[2]*, Fabiola Olivieri[1,5]*

[1] Department of Clinical and Molecular Sciences, Università Politecnica delle Marche, Ancona, Italy

[2] Department of Experimental, Diagnostic, and Specialty Medicine (DIMES), University of Bologna, Bologna, Italy

[3] Clinica Medica, Department of Internal Medicine, Ospedali Riuniti, Ancona, Italy

[4] Laboratory Medicine, Ospedali Riuniti, Ancona, Italy

[5] Center of Clinical Pathology and Innovative Therapy, IRCCS INRCA, Ancona, Italy

Corresponding authors

Fabiola Olivieri, PhD
Università Politecnica delle Marche, Department of Clinical and Molecular Sciences, DISCLIMO, Via Tronto 10/A, Ancona, Italy
E-mail: f.olivieri@univpm.it – phone: +39 071 2206242 – ORCID iD: 0000-0002-9606-1144

Massimiliano Bonafè, MD, PhD
University of Bologna, Department of Experimental, Diagnostic, and Specialty Medicine (DIMES), Via San Giacomo 14, Bologna, Italy
E-mail: massimiliano.bonafe@unibo.it – phone: +39 051 6364009 – ORCID iD: 0000-0002-5218-6551

Manuela Ferracin, PhD
University of Bologna, Department of Experimental, Diagnostic, and Specialty Medicine (DIMES), Via San Giacomo 14, Bologna, Italy
E-mail: manuela.ferracin@unibo.it – phone: +39 051 2094714 – ORCID iD: 0000-0002-1595-6887

ABSTRACT

Current COVID-19 pandemic poses an unprecedented threat to global health and healthcare systems. The most amount of the death toll is accounted by old people affected by age-related diseases that develop a hyper-inflammatory syndrome. In this regard, we hypothesized that COVID-19 severity may be linked to inflammaging. Here, we examined 30 serum samples from patients enrolled in the clinical trial NCT04315480 assessing the clinical response to a single-dose intravenous infusion of the anti-IL-6 receptor drug Tocilizumab (TCZ) in COVID-19 patients with multifocal interstitial pneumonia.

In these serum samples, as well as in 29 age- and gender-matched healthy control subjects, we assessed a set of microRNAs that regulate inflammaging, i.e. miR-146a-5p, miR-21-5p, and miR-126-3p, which were quantified by RT-PCR and Droplet Digital PCR.

We showed that COVID-19 patients who did not respond to TCZ have lower serum levels of miR-146a-5p after the treatment (p=0.007). Among non-responders, those with the lowest serum levels of miR-146a-5p experienced the most adverse outcome (p=0.008). Our data show that a blood-based biomarker, such as miR-146a-5p, can provide clues about the molecular link between inflammaging and COVID-19 clinical course, thus allowing to better understand the use of biologic drug armory against this worldwide health threat.

Keywords: microRNA; inflammaging; COVID-19; tocilizumab; interleukin-6.

1. INTRODUCTION

The COVID-19 pandemic caused by the SARS-CoV-2 coronavirus is characterized by a striking age-dependent morbidity and mortality, irrespective of ethnicity (Remuzzi and Remuzzi, 2020; Ruan et al., 2020). In Italy, about 1.1% of COVID-19 patient deaths are attributable to people younger than 50 years, while the death toll of COVID-19 is mainly accounted by people with a median age of 82 years (IQR 74-88). Notably, most of such patients (59.7%) are affected by at least three age-related diseases (Istituto Superiore di Sanità, 2020). Nowadays, whilst the pandemic is still spreading, COVID-19 is emerging as a transmissible age-related lethal disease, at least in western countries.

A substantial proportion of hospitalized COVID-19 patients show a systemic dysregulation of pro-inflammatory cytokines, a condition known as cytokine storm (Zhou et al., 2020). Such hyper-inflammatory response in COVID-19 patients is associated with extensive lung and endothelial cell damage, microvascular dysfunction, and microangiopathy that eventually lead to lung and multiorgan failure (Varga et al., 2020). It is therefore unsurprising that a number of clinical trials have been started to evaluate the effectiveness of anti-cytokine/cytokine receptor antibodies as a treatment for hospitalized COVID-19 patients. Tocilizumab (TCZ), the monoclonal antibody against the interleukin-6 (IL-6) receptor is one of these host-directed therapies (Crisafulli et al., 2020; Liu et al., 2020a; Luo et al., 2020; Xu et al., 2020). Nevertheless, substantial variability in the clinical response of COVID-19 patients to TCZ treatment has been reported, probably due to the contribution of other factors, including age-related biological mechanisms, gender, genetic makeup, disease severity, timing of treatment, and immune activation (Khiali et al., 2020; Wilk et al., 2020). With regard to the latter issue, we have recently proposed that an age-dependent pro-inflammatory status, currently referred to as inflammaging, may facilitate the onset of uncontrolled COVID-19 related hyper-inflammation, particularly in aged people (Bonafè et al., 2020; Storci et al., 2020). Blood-based biomarkers, conceivably linked to the systemic inflammatory state and/or inflammaging, and able to predict the response to TCZ treatment are urgently needed in order to redirect this precious armory to those patients who are likely to benefit at its most. Under this perspective, the assessment of

serum/plasma microRNAs (miRNAs) has been emerging as a reliable tool to assess pharmacological interventions in a variety of human diseases, including age-related and infectious diseases (Kong et al., 2012).

In this regard, a set of miRNAs capable of regulating inflammation (also known as inflamma-miRs) such as miR-146a, miR-21-5p, and miR-126-3p, has reported to show age-dependent changes in their blood levels and to be markers of a pro-inflammatory state (i.e. inflammaging) in healthy and non-healthy individuals (Mensà et al., 2019; Olivieri et al., 2013b; Olivieri et al., 2012). These three miRNAs are all able to target molecules belonging to the nuclear factor κB (NF-κB) pathway, a central mediator of inflammation (Mussbacher et al., 2019). Hyper-inflammatory response is associated with poor outcome in COVID-19 patients and shows multiple connections with the thrombotic phenomena that occur in patients affected by severe COVID-19 (Sriram and Insel, 2020). MiR-146a-5p is of particular interest, given its ability to induce a negative feedback loop that restrains the activation of the NF-κB pathway by targeting TNF receptor associated factor 6 (TRAF6) and Interleukin-1 receptor-associated kinase 1 (IRAK1). The pivotal role of miR-146a-5p has been reported in a number of cell types that orchestrate the inflammatory response, including endothelial cells (Mensà et al., 2019; Olivieri et al., 2013a), microglial cells (Liu et al., 2020b), monocytes and macrophages, (Li et al., 2015; Zhou et al., 2019), and adipocytes (Roos et al., 2016). Recently, a reduced expression of miR-146a-5p was observed in a subgroup of patients affected by acute myeloid leukemia with inflammaging and poor outcome (Grants et al., 2020). Therefore, on the basis of the current literature, a decline in miR-146a-5p levels would be expected to unleash the release of inflammatory cytokines, e.g. IL-6.

Other inflammatory miRNAs, including miR-21-5p, take part to the scenario. This microRNA was previously identified as a cell-free and/or exosome-loaded circulating marker of inflammaging and endothelial senescence (Mensà et al., 2020; Olivieri et al., 2012). Even miR-126-3p, a key regulator of endothelial inflammation and angiogenic processes, has been regarded as a mediator of systemic inflammation (reviewed in Zhong et al., 2018).

The aim of this report is to evaluate the levels of circulating inflamma-miR-146a, -21-5p, and -126-3p in COVID-19 patients treated with TCZ and age-matched healthy control subjects, in order to assess whether such biomarkers of inflammaging may be of help in such a dramatic clinical setting.

2. MATERIALS AND METHODS

Thirty serum samples from COVID-19 patients enrolled in a Phase 2, open-label, single-arm clinical trial (Clinicaltrials.gov, NCT04315480) were available for miRNA assay. The clinical trial was conducted at Università Politecnica delle Marche, Italy and enrolled 46 patients presenting with virologically confirmed COVID-19, characterized by multifocal interstitial pneumonia confirmed by CT-scan and requiring oxygen therapy. Eligible patients presented with worsening respiratory function, defined as either decline of oxygen saturation (SO_2) > 3% or a > 50% decline in PaO_2/FiO_2 (P/F) ratio in the previous 24h; need to increase FiO_2 in order to maintain a stable SO_2 or new-onset need of mechanical ventilation; increase in number or extension of areas of pulmonary consolidation. Assessment of radiological pattern and definition of the extent of lung involvement were performed and scored as previously described (Li et al., 2020). Patients with severe heart failure, bacterial infection, hematological neoplasm, severe neutropenia or thrombocytopenia, and serum alanine aminotransferase > 5x UNL were excluded. All enrolled subjects provided written informed consent. The study was approved by the Regional Institutional Review Board (Comitato Etico Regione Marche) and was conducted in accordance with the Declaration of Helsinki. A Simon's optimal two-stage design was adopted. TCZ was administered as a single-dose intravenous infusion of 8 mg/kg over a 90-minute time span after premedication with 40 mg methylprednisolone. Patients were classified as responders (R) if fulfilling one of the following criteria: i) improvement of oxygen saturation by more than 3% points and/or increase in P/F by 50% and/or P/F increase above 150 mmHg 72 hours after tocilizumab AND persistence of this improvement at day 7, OR ii) no evidence of worsening of respiratory function as defined above. Dead and intubated patients were classified as Non-responders (NR). Samples of serum were collected at baseline (T0) and after 72 hours (T1) from

TCZ infusion. Twenty-nine age- and gender-matched healthy control subjects (CTR), without SARS-CoV-2 infection or any other acute or chronic illness, were enrolled. Mean age of CTR was 64.1±8.6 years. Serum MiRNAs were quantified by RT-PCR and Droplet Digital PCR (ddPCR) in two independent laboratories as previously described (Ferracin et al., 2015; Mensà et al., 2019). To achieve normal distribution, results were expressed as $\log_2$(relative expression) and $\log_2$(copies/µl), respectively. Results were presented as Z-scores to allow proper comparison between relative and absolute quantification.

Data were tested for normality using the Shapiro-Wilk test. Student's *t* test for independent samples and two-way mixed ANOVA with Tukey post hoc tests were used to compare the levels of investigated miRNAs between COVID-19 patients and CTR and between time points in COVID-19 patients, respectively. The agreement between RT-PCR and ddPCR was assessed using Pearson's correlation and Bland-Altman analysis. Pearson's coefficient was used for the estimation of the correlations between miRNAs expression levels and clinical parameters. Exploratory factor analysis was performed as previously described (Spazzafumo et al., 2013) to identify underlying factors in the study population. Two-tailed p value < 0.05 was considered significant. Statistical analysis was performed using SPSS version 26 (IBM, USA).

3. RESULTS

The final study case set was composed of 29 serum samples from patients enrolled in the clinical trial NCT04315480, as one serum sample was excluded due to hemolysis. Demographic and clinical characteristics of the samples are reported in **Table 1**. None of the patients were smokers. The median time between onset of symptoms and TCZ infusion was 9 days (IQR 4-14 days). At the end of the study, 16 patients were classified as responders (R) and 13 patients as non-responders (NR). Given the age-dependent expression of the investigated miRNAs (Mensà et al., 2019; Rusanova et al., 2018), analyses were conducted after controlling for age. A significant interaction between time and responder status was found for miR-146a-5p levels ($F[1,26]=6.904$, $p=0.014$, partial $\eta^2=0.210$).

Analysis of simple main effects of time revealed a significant increase in miR-146a-5p levels in R patients 3 days after the administration of TCZ (Z-score difference = 1.25; $p<0.001$), while no significant change was shown in NR patients ($p=0.125$). No significant differences in baseline miR-146a-5p levels were found between R and NR ($p=0.392$), while post-treatment miR-146a-5p levels were higher in R vs. NR (Z-score difference = 0.98; $p=0.007$) (**Figure 1A**). Notably, droplet digital ddPCR analysis, which allows for the quantification of miRNA copies/µl of serum, confirmed RT-PCR results ($F[1,25]=5.696$, $p=0.025$, partial $\eta^2=0.186$), with a strong Pearson's correlation between techniques (Pearson's $r=0.74$, $p<0.0001$). The Bland-Altman agreement analysis revealed a small +0.32 Z-score unit bias [95% CI: -1.09 – 1.73] between ddPCR and RT-PCR, confirming a reasonable agreement between the two methods (**Figure 1B**). Absolute quantification of miR-146a-5p copies revealed a mean increase from 3.2±1.4 to 5.3±1.3 copies per µl in R patients and a mean decrease from 3.4±1.7 to 2.1±1.6 copies per µl in NR patients.

No significant interaction between the responder status and time was showed for miR-21-5p ($F[1,26]=1.089$, $p=0.306$, partial $\eta^2=0.040$). However, the main effect of time showed that circulating miR-21-5p was 0.433 SD higher at T1 compared to T0 ($F[1,26]=5.048$, $p=0.033$, partial $\eta^2=0.163$), regardless of the responder status (**Figure 1A**). Notably, the main effect of time was confirmed by ddPCR ($p=0.007$). Bland-Altman analysis revealed a strong agreement between methods (ddPCR – RT-PCR Bias= -0.12, 95% CI: -0.26 – 0.03). TCZ treatment does not modulate angio-miR-126-3p levels ($F[1,26]=0.621$, $p=0.438$, partial $\eta^2=0.023$), and no difference was observed between R and NR (main effect of responder status, $p=0.202$), or time points (main effect of time, $p=0.266$).

No significant gender-related difference in the pre- and post-treatment levels of miR-146a-5p, miR-21-5p, and miR-126-3p were shown (data not shown).

Multiple comparisons of age-adjusted circulating inflamma-miRs showed significantly lower miR-146a-5p (mean difference = -1.498, $p<0.001$), miR-21-5p (mean difference = -0.486, $p=0.025$), and miR-126-3p (mean difference = -0.972, $p<0.001$) levels in COVID-19 patients compared to CTR subjects (**Figure 1A**).

Partial bivariate correlations adjusted for age were computed to analyze the relations between inflamma-miRs and selected variables, including plasma IL-6, hemoglobin, neutrophil, lymphocyte and platelet count, D-dimer, and PaO2/FiO2 ratio in COVID-19 patients at both time points. The results, summarized in the correlation plot in **Figure 1C**, show significant positive correlations between the baseline neutrophil count and the three inflamma-miRs. Moreover, negative correlations exist between post-intervention IL-6 levels and both T0 and T1 inflamma-miR levels. The circulating levels of the three miRNAs are negatively related to D-dimer level at T1.

Finally, an exploratory factor analysis (EFA) was conducted on the COVID-19 study population to identify latent variables that could be associated with clinical outcomes. The analysis returned 5 factors that cumulatively explain 84.7% of the total variance. The first factor, which included the 3 inflamma-miRs and age, explained most of the total variance (31.3%) and was the only factor that was significantly associated with mortality at the univariate logistic regression (p=0.043, OR 0.07 [95% CI 0.01 – 0.91]). These data confirmed the notion that a latent variable encompassing low levels of circulating inflamma-miRs and increasing age is associated with mortality, to a higher extent than plasma IL-6. Results of the EFA are summarized in **Figure 2A** and reported in **Supplementary Table 1**. Notably, age-adjusted baseline levels of miR-21-5p (p=0.016), -126-3p (p=0.006), and -146a-5p (p=0.008) were significantly lower in 5 NR COVID-19 patients (2 males and 3 females) who died in the 1-week follow-up period compared to NR survivors **(Figure 2B)**.

4. DISCUSSION

To our knowledge, this is the first report showing a significant association between serum miR-146a-5p levels and response to TCZ treatment in COVID-19 patients. Two different PCR-based assays, independently performed in two separate laboratories and providing relative and absolute quantifications of serum miR-146a-5p, revealed a significant increase of miR-146a-5p serum levels only in patients classified as "responders" to TCZ treatment. Although miR-146a-5p does not directly target the mRNAs of IL-6 or its receptor, miR-146a$^{-/-}$ mice displayed high serum IL-6 levels,

supporting the functional link between miR-146a-5p and IL-6 levels (Boldin et al., 2011). Indeed, miR-146a-5p acts as a negative regulator of NF-κB, which is in turn a widely acknowledged transcription factor of the IL-6 gene (Su et al., 2020). Also, the transcription of miR-146a-5p is under the control of NF-κB, even if the two molecules – IL-6 and miR-146a-5p – play opposite roles in the inflammatory process. A number of studies was focused on the complex regulatory mechanisms of IL-6 transcription, identifying not only NF-κB but also AP-1, sp-1 and NF-IL6-C/EBP as involved in such modulation (Akira et al., 1990; Libermann and Baltimore, 1990; Luo and Zheng, 2016). Therefore, the unbalance of the IL-6/miR-146a-5p axis could depend, at least in part, from IL-6-stimulating nuclear factors other than NF-κB or synergistically acting with NF-κB, thus dramatically exacerbating IL-6 synthesis without a concomitant induction of miR-146a-5p transcription. COVID-19 patients showed increased IL-6 levels and reduced miR-146a-5p levels compared to healthy age-matched subjects, pointing at the imbalance of the IL-6/miR-146a-5p physiological axis in the pathogenesis of SARS-CoV-2 infection. Noteworthy, a similar scenario was reported in the context of sepsis (Benz et al., 2016).

Overall, our data showed that the response to TCZ is associated with a significant reduction of plasma IL-6 and a significant increase of miR-146a levels, thus suggesting that TCZ treatment is able, at least in the set of responder patients, to offset the IL-6/miR-146a-5p axis unbalance. The observation that miR-146a-5p is significantly reduced in the group of non-responder COVID-19 patients with the worst outcome strongly supports this hypothesis. Notably, the inter-individual variability in the response to an anti-inflammatory treatment, i.e. TCZ, can be related to a number of different factors, including the genetic make-up, lifestyle, previous stimulations of immune cells, and the burden of senescent cells – mainly immune and endothelial cells.

Therefore, even though the number of patients is relatively low, our results suggest that low levels of circulating miR-146a-5p in COVID-19 patients may predict poor outcome among those who develop systemic hyper-inflammation. Notably, circulating miR-146a levels significantly decline with age and chronic age-related diseases and conditions, such as type 2 diabetes and frailty (Mensà et al.,

2019; Ong et al., 2019). Current literature agrees about its pivotal role in inflammaging and age-related diseases (Grants et al., 2020). We recently suggested that the features of the current pandemic strongly suggest a role of inflammaging in worse COVID-19 outcomes, which mainly affect old people affected by age-related diseases (Bonafè et al., 2020; Storci et al., 2020). Interestingly, a randomized controlled trial evaluating the efficacy of a triple antiviral therapy with combined interferon beta-1b, ribavirin, and lopinavir-ritonavir on COVID-19 patients showed that the interferon-induced decline in circulating IL-6 is associated with earlier viral clearance (Hung et al., 2020). Also, glucocorticoids improve severe or critical COVID-19 by activating angiotensin-converting enzyme 2 (ACE2) and by reducing IL-6 levels (Xiang et al., 2020). It has been recently demonstrated that a strategy including high-dose methylprednisolone, followed by TCZ treatment if needed, may accelerate respiratory recovery, lower hospital mortality and reduce the likelihood of invasive mechanical ventilation in COVID-19-associated cytokine storm syndrome (Ramiro et al., 2020).

The data herein reported support the hypothesis that COVID-19 clinical progression may be accelerated by inflammaging, and/or that COVID-19 may accelerate inflammaging itself. Therefore, our results represent a proof-of-principle for the feasibility of dosing selected inflamma-miRs, specifically miR-146a-5p, as biomarkers of response to anti-inflammatory therapeutic intervention in COVID-19 patients. Moreover, such markers could represent themselves putative druggable targets (Su et al., 2020).

Regarding miR-21-5p and miR-126-3p, even if they were significantly reduced in COVID-19 patients compared to healthy subjects, no significant modulation was observed after TCZ treatment. Functional studies of miR-21 during inflammation are complicated by its numerous molecular targets and by the fact that its expression is regulated by multiple transcription factors (Sheedy, 2015). The existing evidences illustrate the role of miR-126-3p in inflammation, by regulating the NF-κB inhibitor Iκ-Bα (Feng et al., 2012), and endothelial activation (Zhang et al., 2020). However, a clear mechanism linking miR-126-3p and IL-6 levels was not yet described.

Notably, in the factor analysis only a latent variable encompassing all the three selected miRNAs and age showed to be predictive for survival after TCZ treatment.

In conclusion, further larger, multi-center, and possibly prospective clinical trials are necessary to identify the true potential of inflammamiR assessment as a predictive or prognostic biomarker in tocilizumab administration to COVID-19 patients and therefore validate the clinical relevance of our preliminary observations.

Conflicts of interest statement

The authors report no conflicts of interest.

Acknowledgments

The authors want to thank Azienda Ospedaliera Universitaria "Ospedali Riuniti", Ancona, Italy for the support.

Funding

This study was supported by grants from Università Politecnica delle Marche (RSA grant to FO and ADP) and Italian Ministry of Health ("Ricerca corrente" grant to IRCCS INRCA). MF lab is supported by Italian Association for Cancer Research (AIRC) and Pallotti Fund. MB is supported by Pallotti Fund.

Author contribution

JS performed statistical analysis, drafted the paper, and prepared the figure. Angelica Giuliani, GM, SL performed RNA extraction and RT-PCR measurements. NL and MF performed ddPCR quantification. GP and AF provided patient data and clinical advice. SSB, MP, and MM provided sera samples and laboratory data of COVID-19 patients. Armando Gabrielli is the principal investigator of the original trial. ADP critically revised the paper. MF, MB, and FO conceived the

idea and wrote the paper. All authors critically revised the paper for important intellectual content and approved of the final version.

REFERENCES

Akira, S., Isshiki, H., Sugita, T., Tanabe, O., Kinoshita, S., Nishio, Y., Nakajima, T., Hirano, T., Kishimoto, T., 1990. A nuclear factor for IL-6 expression (NF-IL6) is a member of a C/EBP family. EMBO J 9, 1897-1906.

Benz, F., Roy, S., Trautwein, C., Roderburg, C., Luedde, T., 2016. Circulating MicroRNAs as Biomarkers for Sepsis. Int J Mol Sci 17.

Boldin, M.P., Taganov, K.D., Rao, D.S., Yang, L., Zhao, J.L., Kalwani, M., Garcia-Flores, Y., Luong, M., Devrekanli, A., Xu, J., Sun, G., Tay, J., Linsley, P.S., Baltimore, D., 2011. miR-146a is a significant brake on autoimmunity, myeloproliferation, and cancer in mice. J Exp Med 208, 1189-1201.

Bonafè, M., Prattichizzo, F., Giuliani, A., Storci, G., Sabbatinelli, J., Olivieri, F., 2020. Inflamm-aging: why older men are the most susceptible to SARS-CoV-2 complicated outcomes. Cytokine & Growth Factor Reviews.

Crisafulli, S., Isgro, V., La Corte, L., Atzeni, F., Trifiro, G., 2020. Potential Role of Anti-interleukin (IL)-6 Drugs in the Treatment of COVID-19: Rationale, Clinical Evidence and Risks. BioDrugs.

Feng, X., Wang, H., Ye, S., Guan, J., Tan, W., Cheng, S., Wei, G., Wu, W., Wu, F., Zhou, Y., 2012. Up-regulation of microRNA-126 may contribute to pathogenesis of ulcerative colitis via regulating NF-kappaB inhibitor IkappaBalpha. PLoS One 7, e52782.

Ferracin, M., Lupini, L., Salamon, I., Saccenti, E., Zanzi, M.V., Rocchi, A., Da Ros, L., Zagatti, B., Musa, G., Bassi, C., Mangolini, A., Cavallesco, G., Frassoldati, A., Volpato, S., Carcoforo, P., Hollingsworth, A.B., Negrini, M., 2015. Absolute quantification of cell-free microRNAs in cancer patients. Oncotarget 6, 14545-14555.

Grants, J.M., Wegrzyn, J., Hui, T., O'Neill, K., Shadbolt, M., Knapp, D., Parker, J., Deng, Y., Gopal, A., Docking, T.R., Fuller, M., Li, J., Boldin, M., Eaves, C.J., Hirst, M., Karsan, A., 2020. Altered microRNA expression links IL6 and TNF-induced inflammaging with myeloid malignancy in humans and mice. Blood 135, 2235-2251.

Hung, I.F., Lung, K.C., Tso, E.Y., Liu, R., Chung, T.W., Chu, M.Y., Ng, Y.Y., Lo, J., Chan, J., Tam, A.R., Shum, H.P., Chan, V., Wu, A.K., Sin, K.M., Leung, W.S., Law, W.L., Lung, D.C., Sin, S., Yeung, P., Yip, C.C., Zhang, R.R., Fung, A.Y., Yan, E.Y., Leung, K.H., Ip, J.D., Chu, A.W., Chan, W.M., Ng, A.C., Lee, R., Fung, K., Yeung, A., Wu, T.C., Chan, J.W., Yan, W.W., Chan, W.M., Chan, J.F., Lie, A.K., Tsang, O.T., Cheng, V.C., Que, T.L., Lau, C.S., Chan, K.H., To, K.K., Yuen, K.Y., 2020. Triple combination of interferon beta-1b, lopinavir-ritonavir, and ribavirin in the treatment of patients admitted to hospital with COVID-19: an open-label, randomised, phase 2 trial. Lancet 395, 1695-1704.

Istituto Superiore di Sanità, 2020. Characteristics of COVID-19 patients dying in Italy.

Khiali, S., Khani, E., Entezari-Maleki, T., 2020. A Comprehensive Review on Tocilizumab in COVID-19 Acute Respiratory Distress Syndrome. J Clin Pharmacol.

Kong, Y.W., Ferland-McCollough, D., Jackson, T.J., Bushell, M., 2012. microRNAs in cancer management. Lancet Oncol 13, e249-258.

Li, K., Fang, Y., Li, W., Pan, C., Qin, P., Zhong, Y., Liu, X., Huang, M., Liao, Y., Li, S., 2020. CT image visual quantitative evaluation and clinical classification of coronavirus disease (COVID-19). Eur Radiol.

Li, X., Ji, Z., Li, S., Sun, Y.N., Liu, J., Liu, Y., Tian, W., Zhou, Y.T., Shang, X.M., 2015. miR-146a-5p Antagonized AGEs- and P.g-LPS-Induced ABCA1 and ABCG1 Dysregulation in Macrophages via IRAK-1 Downregulation. Inflammation 38, 1761-1768.

Libermann, T.A., Baltimore, D., 1990. Activation of interleukin-6 gene expression through the NF-kappa B transcription factor. Mol Cell Biol 10, 2327-2334.

Liu, B., Li, M., Zhou, Z., Guan, X., Xiang, Y., 2020a. Can we use interleukin-6 (IL-6) blockade for coronavirus disease 2019 (COVID-19)-induced cytokine release syndrome (CRS)? J Autoimmun 111, 102452.

Liu, G.J., Zhang, Q.R., Gao, X., Wang, H., Tao, T., Gao, Y.Y., Zhou, Y., Chen, X.X., Li, W., Hang, C.H., 2020b. MiR-146a Ameliorates Hemoglobin-Induced Microglial Inflammatory Response via TLR4/IRAK1/TRAF6 Associated Pathways. Front Neurosci 14, 311.

Luo, P., Liu, Y., Qiu, L., Liu, X., Liu, D., Li, J., 2020. Tocilizumab treatment in COVID-19: A single center experience. J Med Virol 92, 814-818.

Luo, Y., Zheng, S.G., 2016. Hall of Fame among Pro-inflammatory Cytokines: Interleukin-6 Gene and Its Transcriptional Regulation Mechanisms. Front Immunol 7, 604.

Mensà, E., Giuliani, A., Matacchione, G., Gurău, F., Bonfigli, A.R., Romagnoli, F., De Luca, M., Sabbatinelli, J., Olivieri, F., 2019. Circulating miR-146a in healthy aging and type 2 diabetes: Age- and gender-specific trajectories. Mechanisms of Ageing and Development 180, 1-10.

Mensà, E., Guescini, M., Giuliani, A., Bacalini, M.G., Ramini, D., Corleone, G., Ferracin, M., Fulgenzi, G., Graciotti, L., Prattichizzo, F., Sorci, L., Battistelli, M., Monsurrò, V., Bonfigli, A.R., Cardelli, M., Recchioni, R., Marcheselli, F., Latini, S., Maggio, S., Fanelli, M., Amatori, S., Storci, G., Ceriello, A., Stocchi, V., De Luca, M., Magnani, L., Rippo, M.R., Procopio, A.D., Sala, C., Budimir, I., Bassi, C., Negrini, M., Garagnani, P., Franceschi, C., Sabbatinelli, J., Bonafè, M., Olivieri, F., 2020. Small extracellular vesicles deliver miR-21 and miR-217 as pro-senescence effectors to endothelial cells. Journal of Extracellular Vesicles 9, 1725285.

Mussbacher, M., Salzmann, M., Brostjan, C., Hoesel, B., Schoergenhofer, C., Datler, H., Hohensinner, P., Basilio, J., Petzelbauer, P., Assinger, A., Schmid, J.A., 2019. Cell Type-Specific Roles of NF-kappaB Linking Inflammation and Thrombosis. Front Immunol 10, 85.

Olivieri, F., Lazzarini, R., Recchioni, R., Marcheselli, F., Rippo, M.R., Di Nuzzo, S., Albertini, M.C., Graciotti, L., Babini, L., Mariotti, S., Spada, G., Abbatecola, A.M., Antonicelli, R., Franceschi, C., Procopio, A.D., 2013a. MiR-146a as marker of senescence-Associated pro-inflammatory status in cells involved in vascular remodelling. Age 35, 1157-1172.

Olivieri, F., Rippo, M.R., Procopio, A.D., Fazioli, F., 2013b. Circulating inflamma-miRs in aging and age-related diseases. Front Genet 4, 121.

Olivieri, F., Spazzafumo, L., Santini, G., Lazzarini, R., Albertini, M.C., Rippo, M.R., Galeazzi, R., Abbatecola, A.M., Marcheselli, F., Monti, D., Ostan, R., Cevenini, E., Antonicelli, R., Franceschi, C., Procopio, A.D., 2012. Age-related differences in the expression of circulating microRNAs: miR-21 as a new circulating marker of inflammaging. Mechanisms of Ageing and Development 133, 675-685.

Ong, J., Woldhuis, R.R., Boudewijn, I.M., van den Berg, A., Kluiver, J., Kok, K., Terpstra, M.M., Guryev, V., de Vries, M., Vermeulen, C.J., Timens, W., van den Berge, M., Brandsma, C.A., 2019. Age-related gene and miRNA expression changes in airways of healthy individuals. Sci Rep 9, 3765.

Ramiro, S., Mostard, R.L.M., Magro-Checa, C., van Dongen, C.M.P., Dormans, T., Buijs, J., Gronenschild, M., de Kruif, M.D., van Haren, E.H.J., van Kraaij, T., Leers, M.P.G., Peeters, R., Wong, D.R., Landewe, R.B.M., 2020. Historically controlled comparison of glucocorticoids with or without tocilizumab versus supportive care only in patients with COVID-19-associated cytokine storm syndrome: results of the CHIC study. Ann Rheum Dis 79, 1143-1151.

Remuzzi, A., Remuzzi, G., 2020. COVID-19 and Italy: what next? The Lancet 395, 1225-1228.

Roos, J., Enlund, E., Funcke, J.B., Tews, D., Holzmann, K., Debatin, K.M., Wabitsch, M., Fischer-Posovszky, P., 2016. miR-146a-mediated suppression of the inflammatory response in human adipocytes. Sci Rep 6, 38339.

Ruan, Q., Yang, K., Wang, W., Jiang, L., Song, J., 2020. Clinical predictors of mortality due to COVID-19 based on an analysis of data of 150 patients from Wuhan, China. Intensive Care Med 46, 846-848.

Rusanova, I., Diaz-Casado, M.E., Fernandez-Ortiz, M., Aranda-Martinez, P., Guerra-Librero, A., Garcia-Garcia, F.J., Escames, G., Manas, L., Acuna-Castroviejo, D., 2018. Analysis of Plasma MicroRNAs as Predictors and Biomarkers of Aging and Frailty in Humans. Oxid Med Cell Longev 2018, 7671850.

Sheedy, F.J., 2015. Turning 21: Induction of miR-21 as a Key Switch in the Inflammatory Response. Front Immunol 6, 19.

Spazzafumo, L., Olivieri, F., Abbatecola, A.M., Castellani, G., Monti, D., Lisa, R., Galeazzi, R., Sirolla, C., Testa, R., Ostan, R., Scurti, M., Caruso, C., Vasto, S., Vescovini, R., Ogliari, G., Mari, D., Lattanzio, F., Franceschi, C., 2013. Remodelling of biological parameters during human ageing: evidence for complex regulation in longevity and in type 2 diabetes. Age (Dordr) 35, 419-429.

Sriram, K., Insel, P.A., 2020. Inflammation and thrombosis in COVID-19 pathophysiology: Proteinase-activated and purinergic receptors as drivers and candidate therapeutic targets. Physiol Rev.

Storci, G., Bonifazi, F., Garagnani, P., Olivieri, F., Bonafe, M., 2020. How studies on inflamm-aging may help to understand and combat COVID-19 pandemic. Preprints.

Su, Y.L., Wang, X., Mann, M., Adamus, T.P., Wang, D., Moreira, D.F., Zhang, Z., Ouyang, C., He, X., Zhang, B., Swiderski, P.M., Forman, S.J., Baltimore, D., Li, L., Marcucci, G., Boldin, M.P., Kortylewski, M., 2020. Myeloid cell-targeted miR-146a mimic inhibits NF-kappaB-driven inflammation and leukemia progression in vivo. Blood 135, 167-180.

Varga, Z., Flammer, A.J., Steiger, P., Haberecker, M., Andermatt, R., Zinkernagel, A.S., Mehra, M.R., Schuepbach, R.A., Ruschitzka, F., Moch, H., 2020. Endothelial cell infection and endotheliitis in COVID-19. Lancet 395, 1417-1418.

Wilk, A.J., Rustagi, A., Zhao, N.Q., Roque, J., Martinez-Colon, G.J., McKechnie, J.L., Ivison, G.T., Ranganath, T., Vergara, R., Hollis, T., Simpson, L.J., Grant, P., Subramanian, A., Rogers, A.J., Blish, C.A., 2020. A single-cell atlas of the peripheral immune response in patients with severe COVID-19. Nat Med.

Xiang, Z., Liu, J., Shi, D., Chen, W., Li, J., Yan, R., Bi, Y., Hu, W., Zhu, Z., Yu, Y., Yang, Z., 2020. Glucocorticoids improve severe or critical COVID-19 by activating ACE2 and reducing IL-6 levels. Int J Biol Sci 16, 2382-2391.

Xu, X., Han, M., Li, T., Sun, W., Wang, D., Fu, B., Zhou, Y., Zheng, X., Yang, Y., Li, X., Zhang, X., Pan, A., Wei, H., 2020. Effective treatment of severe COVID-19 patients with tocilizumab. Proc Natl Acad Sci U S A 117, 10970-10975.

Zhang, X., Wang, X., Fan, M., Tu, F., Yang, K., Ha, T., Liu, L., Kalbfleisch, J., Williams, D., Li, C., 2020. Endothelial HSPA12B Exerts Protection Against Sepsis-Induced Severe Cardiomyopathy via Suppression of Adhesion Molecule Expression by miR-126. Front Immunol 11, 566.

Zhong, L., Simard, M.J., Huot, J., 2018. Endothelial microRNAs regulating the NF-kappaB pathway and cell adhesion molecules during inflammation. FASEB J 32, 4070-4084.

Zhou, C., Zhao, L., Wang, K., Qi, Q., Wang, M., Yang, L., Sun, P., Mu, H., 2019. MicroRNA-146a inhibits NF-kappaB activation and pro-inflammatory cytokine production by regulating IRAK1 expression in THP-1 cells. Exp Ther Med 18, 3078-3084.

Zhou, F., Yu, T., Du, R., Fan, G., Liu, Y., Liu, Z., Xiang, J., Wang, Y., Song, B., Gu, X., Guan, L., Wei, Y., Li, H., Wu, X., Xu, J., Tu, S., Zhang, Y., Chen, H., Cao, B., 2020. Clinical course and risk factors for mortality of adult inpatients with COVID-19 in Wuhan, China: a retrospective cohort study. Lancet.

TABLE 1. Baseline clinical and demographic characteristics of 29 COVID-19 patients treated with tocilizumab (TCZ), divided into responders (R) and non-responders (NR). Data are mean (SD). P value from *t* tests for continuous variables and *z* tests for categorical variables. LMWH, low-molecular weight heparin.

Variable	**Responder (n=16)**	**Non-responder (n=13)**	**P value**
Age (years)	65.9 (10.6)	69.4 (12.8)	0.424
Gender (males, %)	11 (68.8%)	6 (46.2%)	0.219
Time between onset of symptoms and TCZ infusion (days)	9.8 (5.9)	9.6 (3.0)	0.925
Concomitant treatments			
Lopinavir-ritonavir or darunavir-cobicistat	13 (81.3%)	10 (76.9%)	0.775
Antibiotics	10 (62.5%)	9 (69.2%)	0.705
Prophylactic LMWH	10 (62.5%)	6 (46.2%)	0.379
IL-6 (pg/mL)	33.1 (40.9)	146.1 (252.4)	0.088
Hemoglobin (g/dL)	12.9 (1.7)	12.6 (1.1)	0.604
Neutrophils (n/mm^3)	5031 (2580)	6382 (3708)	0.258
Lymphocytes (n/mm^3)	673 (262)	650 (227)	0.801
Platelets (n/mm^3)	200063 (83781)	217769 (76300)	0.561
D-dimer (ng/mL)	573.1 (687.4)	1109.4 (1498.4)	0.287
C-reactive protein (ng/mL)	8.3 (5.3)	13.2 (8.5)	0.095
PaO_2/FiO_2	146.1 (75.4)	162.2 (48.5)	0.570
1-week follow-up (n, %)			
Home discharge	16 (100%)	7 (53.8%)	0.002
Intensive care	0	1 (7.7%)	0.258
Death	0	5 (38.5%)	0.006

FIGURE LEGENDS

Figure 1. (A) Serum levels of miR-146a-5p, -21-5p, and -126-3p in 29 COVID-19 patients at baseline (T0) and after 72 hours from treatment with tocilizumab (T1), divided into responders (R) and non-responders (NR), and in 29 age-matched healthy control subjects (CTR). Data are expressed as Z-scores of $\log_2$(relative expression) and presented as mean ± SD. *, $p<0.05$; ***, $p<0.001$ for unpaired *t* test (CTR vs. COVID-19). °°°, $p<0.001$ for simple main effects of time (T0 vs. T1) and responder status (R vs. NR). **(B)** Bland-Altman plot for inter-method agreement between Droplet Digital PCR (ddPCR) and RT-PCR in the quantification of circulating miR-146a-5p. The blue line represents the mean bias between the two methods, the dashed lines indicate the limits of agreement. **(C)** Correlation plot showing partial correlations, controlling for age, between inflamma-miR levels and selected variables at both time points. Bold squares indicate correlations between variables assessed at the same time point. The color and the size of the circles depend on the magnitude of the correlation. Blue, positive correlation; red, negative correlation. Significant correlations are marked with * ($p<0.05$), ** ($p<0.01$), or *** ($p<0.001$).

Figure 2. (A) Summary of exploratory factor analysis and subsequent logistic regressions on COVID-19 patients. Baseline variables are reported into each circle according to the factor loading. The areas of the circles are proportional to the amount of variance (reported in brackets) explained by each factor. Overlapping circles include variables loading onto two factors. The green arrow points out the significant association between factor 1 and survival, while the gray lines indicate non-significant associations. **(B)** Age-adjusted baseline miR-21-5p, -126-3p, and -146-5p levels in dead vs. survivor NR patients. Data are expressed as Z-scores of $\log_2$(relative expression) and presented as estimated marginal mean ± SEM. *, $p<0.05$; **, $p<0.01$ for one-way ANCOVA.

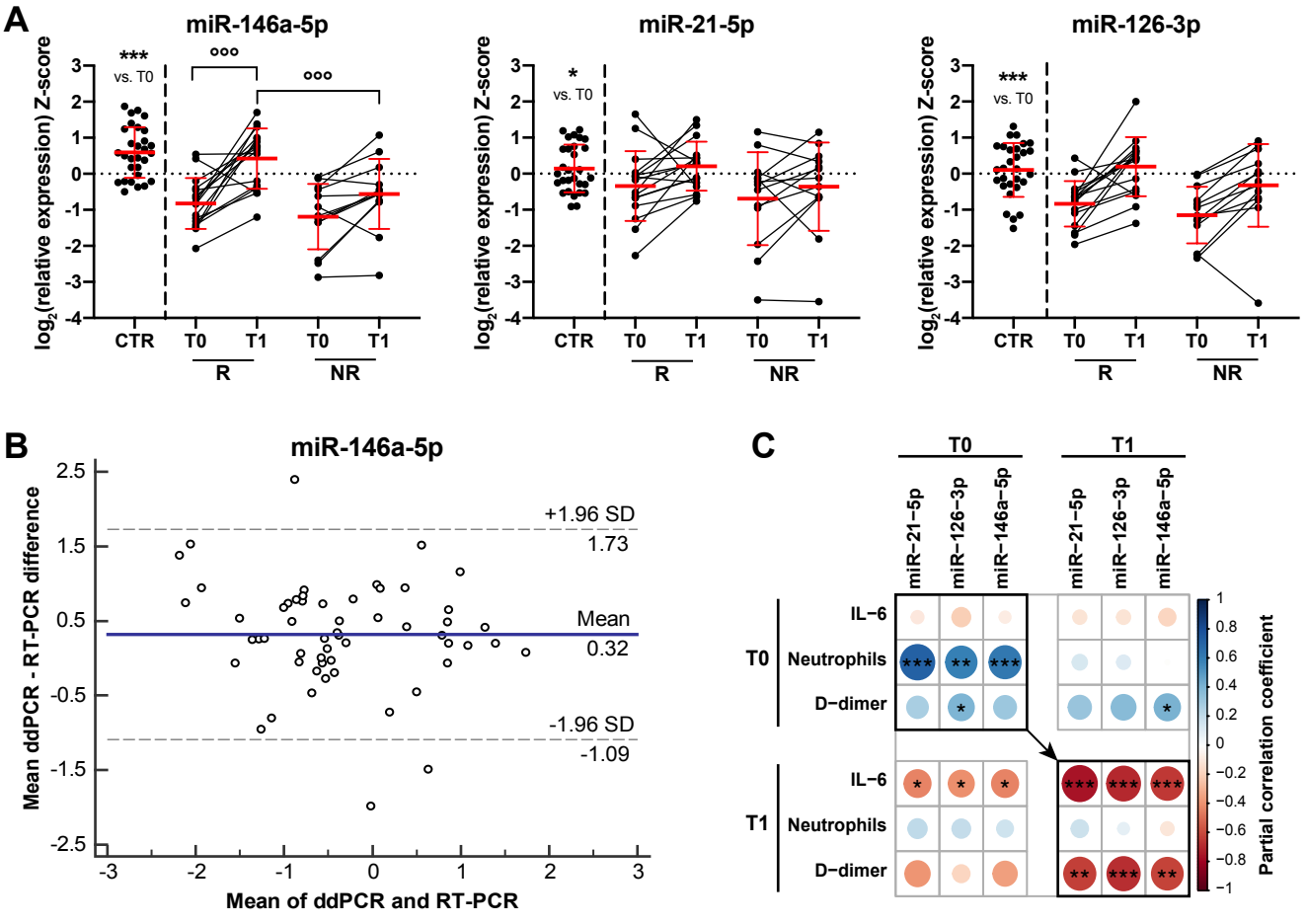
A
miR-146a-5p
miR-21-5p
miR-126-3p
log2(relative expression) Z-score
***
vs. T0
ooo
ooo
*
vs. T0
***
vs. T0
CTR
T0
T1
T0
T1
R
NR
B
miR-146a-5p
Mean ddPCR - RT-PCR difference
Mean of ddPCR and RT-PCR
+1.96 SD
1.73
Mean
0.32
-1.96 SD
-1.09
C
T0
T1
miR−21−5p
miR−126−3p
miR−146a−5p
IL−6
Neutrophils
D−dimer
Partial correlation coefficient

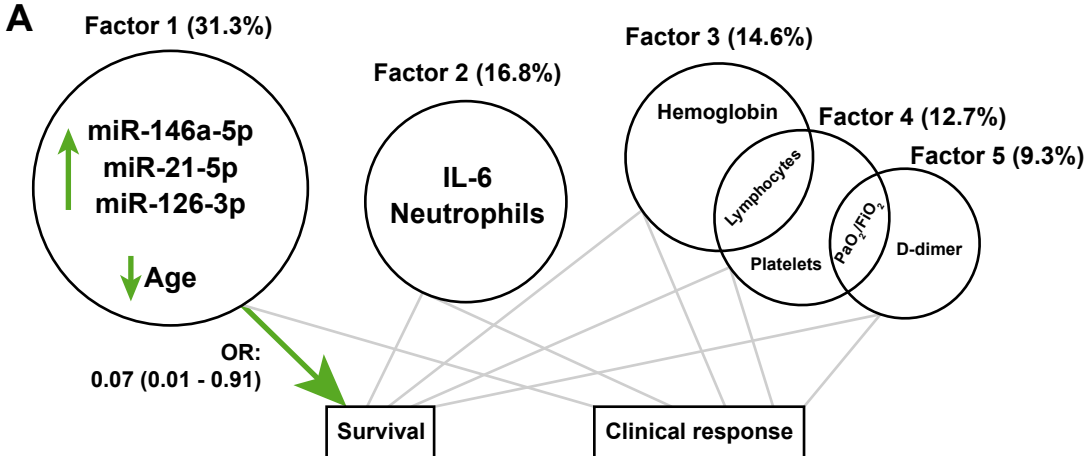
A
Factor 1 (31.3%)
miR-146a-5p
miR-21-5p
miR-126-3p
Age
Factor 2 (16.8%)
IL-6
Neutrophils
Factor 3 (14.6%)
Hemoglobin
Factor 4 (12.7%)
Lymphocytes
Factor 5 (9.3%)
Platelets
PaO2/FiO2
D-dimer
OR:
0.07 (0.01 - 0.91)
Survival
Clinical response

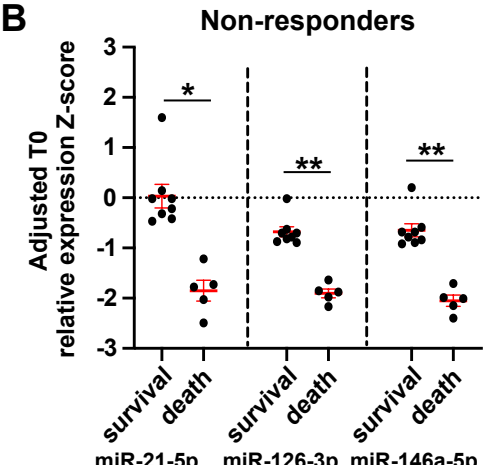
B
Non-responders
Adjusted T0
relative expression Z-score
3
2
1
0
-1
-2
-3
*
**
**
survival
death
survival
death
survival
death
miR-21-5p
miR-126-3p
miR-146a-5p