medRxiv preprint doi: https://doi.org/10.1101/2020.07.09.20143339; this version posted July 14, 2020. The copyright holder for this preprint (which was not certified by peer review) is the author/funder, who has granted medRxiv a license to display the preprint in perpetuity. All rights reserved. No reuse allowed without permission.

Word count (text): 3387
Word count (abstract): 248
Figures: 3
Tables: 2
References: 26

# SSRIs and SNRIs and Risk of Death or Intubation in COVID-19: Results from an Observational Study

Running title: SSRIs and SNRIs and Risk of Death or Intubation in COVID-19

Nicolas HOERTEL, M.D., M.P.H., Ph.D.,[1,2,3]
Marina SÁNCHEZ RICO, M.P.H.,[1,4]
Raphaël VERNET, M.D.,[5]
Nathanaël BEEKER, Ph.D.,[15]
Anne-Sophie JANNOT, M.D., Ph.D.,[3,5,6]
Antoine NEURAZ, Ph.D.,[6,7]
Elisa SALAMANCA,[8]
Nicolas PARIS, Ph.D.,[9,10]
Christel DANIEL, M.D., Ph.D.,[9,11]
Alexandre GRAMFORT, Ph.D.,[12]
Guillaume LEMAITRE, Ph.D.,[12]
Mélodie BERNAUX, M.D., M.P.H.,[13]
Ali BELLAMINE, M.D.,[14]
Cédric LEMOGNE, M.D., Ph.D.,[1,2,3]
Guillaume AIRAGNES, M.D., Ph.D.,[1,2,3]
Anita BURGUN, M.D., Ph.D.,[6]
Frédéric LIMOSIN, M.D., Ph.D.,[1,2,3]

**On behalf of AP-HP / Universities / INSERM Covid-19 research collaboration and AP-HP Covid CDR Initiative**



**NOTE: This preprint reports new research that has not been certified by peer review and should not be used to guide clinical practice.**

medRxiv preprint doi: https://doi.org/10.1101/2020.07.09.20143339; this version posted July 14, 2020. The copyright holder for this preprint (which was not certified by peer review) is the author/funder, who has granted medRxiv a license to display the preprint in perpetuity. All rights reserved. No reuse allowed without permission.

1. AP-HP.Centre-Université de Paris, Hôpital Corentin-Celton, Département de Psychiatrie, Issy-les-Moulineaux, France.
2. Université de Paris, INSERM, Institut de Psychiatrie et Neurosciences de Paris, UMR_S1266, Paris, France.
3. Université de Paris, Faculté de Santé, UFR de Médecine, Paris, France**.**
4. Department of Psychobiology & Behavioural Sciences Methods, Faculty of Psychology, Universidad Complutense de Madrid, Campus de Somosaguas, Pozuelo de Alarcon, Spain.
5. AP-HP.Centre-Université de Paris, Hôpital Européen Georges Pompidou, Medical Informatics, Biostatistics and Public Health Department, F-75015 Paris.
6. INSERM, UMR_S 1138, Cordeliers Research Center, Université de Paris.
7. Department of Medical Informatics, Necker-Enfants Malades Hospital, AP-HP.Centre-Université de Paris, 75015 Paris, France.
8. Directrice de la BNDMR, Banque Nationale de Données Maladies Rares, Campus Picpus, Département WIND (Web Innovation Données), 33, boulevard de Picpus, 75012 Paris, France.
9. AP-HP, DSI-WIND (Web Innovation Données), Paris, France.
10. LIMSI, CNRS, Université Paris-Sud, Université Paris-Saclay, F-91405, Orsay, France.
11. Sorbonne University, University Paris 13, Sorbonne Paris Cité, INSERM UMR_S 1142, F-75012 Paris, France
12. Université Paris-Saclay, Inria, CEA, Palaiseau, France.
13. Direction de la stratégie et de la transformation, AP-HP, Paris.
14. Unité de Recherche clinique, Hôpital Cochin, AP-HP.Centre-Université de Paris, Paris, France.

Corresponding author

Nicolas Hoertel, M.D., M.P.H., Ph.D.,

Corentin Celton Hospital, AP-HP.Centre, Paris University,

4 parvis Corentin Celton; 92130 Issy-les-Moulineaux, France

Phone: 0033 (0) 1 58 00 44 21

Fax: 0033 (0) 1 58 00 44 53

Email: nico.hoertel@yahoo.fr / nicolas.hoertel@aphp.fr

medRxiv preprint doi: https://doi.org/10.1101/2020.07.09.20143339; this version posted July 14, 2020. The copyright holder for this preprint (which was not certified by peer review) is the author/funder, who has granted medRxiv a license to display the preprint in perpetuity. All rights reserved. No reuse allowed without permission.

Acknowledgments

The authors thank the EDS APHP Covid consortium integrating the APHP Health Data Warehouse team as well as all the APHP staff and volunteers who contributed to the implementation of the EDS-Covid database and operating solutions for this database.

Collaborators of the EDS APHP Covid consortium are: Pierre-Yves ANCEL, Alain BAUCHET, Nathanaël BEEKER, Vincent BENOIT, Mélodie BERNAUX, Ali BELLAMINE, Romain BEY, Aurélie BOURMAUD, Stéphane BREANT, Anita BURGUN, Fabrice CARRAT, Charlotte CAUCHETEUX, Julien CHAMP, Sylvie CORMONT, Christel DANIEL, Julien DUBIEL, Catherine DUCLOAS, Loic ESTEVE, Marie FRANK, Nicolas GARCELON, Alexandre GRAMFORT, Nicolas GRIFFON, Olivier GRISEL, Martin GUILBAUD, Claire HASSEN-KHODJA, François HEMERY, Martin HILKA, Anne Sophie JANNOT, Jerome LAMBERT, Richard LAYESE, Judith LEBLANC, Léo LEBOUTER, Guillaume LEMAITRE, Damien LEPROVOST, Ivan LERNER, Kankoe LEVI SALLAH, Aurélien MAIRE, Marie-France MAMZER, Patricia MARTEL, Arthur MENSCH, Thomas MOREAU, Antoine NEURAZ, Nina ORLOVA, Nicolas PARIS, Bastien RANCE, Hélène RAVERA, Antoine ROZES, Elisa SALAMANCA, Arnaud SANDRIN, Patricia SERRE, Xavier TANNIER, Jean-Marc TRELUYER, Damien VAN GYSEL, Gaël VAROQUAUX, Jill Jen VIE, Maxime WACK, Perceval WAJSBURT, Demian WASSERMANN, Eric ZAPLETAL.

Conflicts of interest

NH has received personal fees and non-financial support from Lundbeck, outside the submitted work. FL has received speaker and consulting fees from Janssen-Cilag, Euthérapie-Servier, and Lundbeck, outside the submitted work. CL reports personal fees and non-financial support from Janssen-Cilag, Lundbeck, Otsuka Pharmaceutical, and Boehringer Ingelheim, outside the submitted work. GA reports personal fees from Pfizer, Pierre Fabre and Lundbeck, outside the submitted work. Other authors declare no competing interests.

Data Availability Statement

Data from the AP-HP Health Data Warehouse can be obtained at https://eds.aphp.fr//.

medRxiv preprint doi: https://doi.org/10.1101/2020.07.09.20143339; this version posted July 14, 2020. The copyright holder for this preprint (which was not certified by peer review) is the author/funder, who has granted medRxiv a license to display the preprint in perpetuity. All rights reserved. No reuse allowed without permission.

Authorship

NH designed the study, performed statistical analyses, and wrote the first draft of the manuscript. MSR contributed to study design, performed statistical analyses and critically revised the manuscript. FL contributed to study design and critically revised the manuscript for scientific content. RV contributed to statistical analyses and critically revised the manuscript for scientific content. NB and ASJ contributed to study design and critically revised the manuscript for scientific content. NB, ASJ, AN, NP, CD, AG, GL, MB, and AB contributed to database build process. AN, CB, MO, CL, GA, NP, CD, AG, GL, MB, and AB critically revised the manuscript for scientific content.

Funding source

This work did not receive any external funding.

medRxiv preprint doi: https://doi.org/10.1101/2020.07.09.20143339; this version posted July 14, 2020. The copyright holder for this preprint (which was not certified by peer review) is the author/funder, who has granted medRxiv a license to display the preprint in perpetuity. All rights reserved. No reuse allowed without permission.


## ABSTRACT

**Importance**: On the grounds of their anti-inflammatory and potential antiviral effects, we hypothesized that SSRIs and SNRIs might be effective treatments for Covid-19.

**Methods**: We examined the association of antidepressant use with intubation or death in hospitalized patients with COVID-19. The primary endpoint was a composite of intubation or death in time-to-event analyses adjusted for numerous potential confounders. We compared this endpoint between patients who received antidepressants and those who did not. The primary analyses were multivariable Cox models with inverse probability weighting.

**Results**: Of the 9,509 inpatients with positive Covid-19 RT-PCR test, 2,164 patients (22.8%) were excluded because of missing data or exclusion criterion (i.e. less than 18 years old of age). Of the remaining 7,345 adult inpatients, 460 patients (6.3%) received an antidepressant during the hospitalization. The primary endpoint occurred respectively in 143 patients exposed to antidepressants (31.1%) and 1,188 patients who were not (17.3%). After adjusting for the older age [74.8 (SD=15.5) versus 56.8 (SD=19.3); Welch's t-test=23.7; $p<0.001$] and the greater medical severity of patients receiving antidepressants, the primary analyses showed a significant negative association of the composite endpoint with exposure to any antidepressant (HR, 0.64; $p<0.001$), SSRIs (HR, 0.56; $p<0.001$), and SNRIs (HR, 0.57; $p=0.034$), but not with other antidepressant classes. Exposure to escitalopram, fluoxetine, and venlafaxine was significantly associated with lower risk of intubation or death (all $p<0.05$). Results were similar in multiple sensitivity analyses.

**Conclusions**: SSRIs and SNRIs may be associated with lower risk of death or intubation in patients with COVID-19.


**Key words:** Covid-19; SARS-CoV-2; antidepressants; SSRIs; SNRIs; escitalopram; fluoxetine; venlafaxine; paroxetine; mirtazapine; efficacy; death; intubation.

medRxiv preprint doi: https://doi.org/10.1101/2020.07.09.20143339; this version posted July 14, 2020. The copyright holder for this preprint (which was not certified by peer review) is the author/funder, who has granted medRxiv a license to display the preprint in perpetuity. All rights reserved. No reuse allowed without permission.

## 1. Introduction

Global spread of the novel coronavirus SARS-CoV-2, the causative agent of coronavirus disease 2019 (COVID-19), has created an unprecedented infectious disease crisis worldwide. In the current absence of a vaccine or curative treatment with published evidence-based clinical efficacy, the search for an effective treatment for patients with COVID-19 among all available medications is urgently needed.[1,2]

Both COVID-19 and severe acute respiratory syndrome (SARS) are characterized by an overexuberant inflammatory response[3] and, for COVID-19, viral load is associated with the worsening of symptoms.[4]

Prior work suggests a significant reduction of overactive inflammatory processes observed in individuals with major depressive disorder following antidepressant treatment.[5,6] A recent meta-analysis[5] of studies conducted in this population, mainly including selective serotonin reuptake inhibitors (SSRIs) and serotonin–norepinephrine reuptake inhibitors (SNRIs), supports that antidepressants in general may lower plasma levels of several pro-inflammatory cytokines, including IL-6, TNF-α, and CCL-2, which are thought to be involved in the pathogenesis of severe COVID-19.[7] However, a prior study suggests that these anti-inflammatory effects could be stronger for SSRIs, which could more potently inhibit microglial TNF-α and NO production through cAMP signaling regulation, than SNRIs.[8]

A recent in-vitro study[9] also suggests antiviral effects of fluoxetine on SARS-CoV-2, although this effect was not observed for other serotonin reuptake inhibitors, including paroxetine and escitalopram.

On the grounds of their anti-inflammatory and potential antiviral effects, we hypothesized that antidepressants, and more specifically SSRIs and SNRIs, could be effective treatments in reducing the risk of respiratory failure in patients with COVID-19. Short-term use of low to moderate doses of antidepressants, and particularly of SSRIs and SNRIs, is generally well

medRxiv preprint doi: https://doi.org/10.1101/2020.07.09.20143339; this version posted July 14, 2020. The copyright holder for this preprint (which was not certified by peer review) is the author/funder, who has granted medRxiv a license to display the preprint in perpetuity. All rights reserved. No reuse allowed without permission.

tolerated,[10] and notably in older adults,[11,12] who are the most prone to developing severe COVID-19.[13]

To our knowledge, no study has examined to date the efficacy of these medications for COVID-19. Observational studies of patients with COVID-19 taking medications for other indications can help determine their efficacy for COVID-19, decide which should be prioritized for randomized clinical trials, and minimize the risk for patients of being exposed to potentially harmful and ineffective treatments.

We took advantage of the Assistance Publique-Hôpitaux de Paris (AP-HP) Health Data Warehouse, which includes data on all patients with COVID-19 who had been consecutively admitted to any of the 39 Greater Paris University hospitals.

In this report, we examine the association between the use of any antidepressant, each class of antidepressants (i.e. SSRIs, SNRIs, tricyclic, tetracyclic and α2-antagonist antidepressants), and individual medications with the risk of intubation or death among adult patients who have been admitted to these medical centers with COVID-19.

We hypothesized that antidepressant use, and specifically SSRIs and SNRIs, would be associated with reduced risk of intubation or death in time-to-event analyses adjusted for potential confounders, including sex, age, obesity, smoking status, any medical condition associated with increased risk of severe COVID-19, any medication prescribed according to compassionate use or as part of a clinical trial, clinical and biological severity of COVID-19 at admission, mood or anxiety or other current psychiatric disorder, and any prescribed benzodiazepine or Z-drug, mood stabilizer, or antipsychotic medication.

medRxiv preprint doi: https://doi.org/10.1101/2020.07.09.20143339; this version posted July 14, 2020. The copyright holder for this preprint (which was not certified by peer review) is the author/funder, who has granted medRxiv a license to display the preprint in perpetuity. All rights reserved. No reuse allowed without permission.

## 2. Methods

### 2.1. Setting

We conducted this study at AP-HP, which comprises 39 hospitals, 23 of which are acute, 20 adult and 3 pediatric hospitals. We included all adults aged 18 years or over who have been admitted with COVID-19 to these medical centers from the beginning of the epidemic in France, i.e. January 24st, until April 1st. COVID-19 was ascertained by a positive reverse-transcriptase–polymerase-chain-reaction (RT-PCR) test from analysis of nasopharyngeal or oropharyngeal swab specimens. The Institutional Review Board of the AP-HP Clinical Data Warehouse approved this study on April 8th (CSE-20-20_COVID19). All procedures related to this work adhered to the ethical standards of the relevant national and institutional committees on human experimentation and with the Helsinki Declaration of 1975, as revised in 2008.

### 2.2. Data sources

We used data from the AP-HP Health Data Warehouse ('Entrepôt de Données de Santé (EDS)'). This warehouse contains all the clinical data available on all inpatient visits for COVID-19 to any of the 39 Greater Paris University hospitals. The data obtained included patients' demographic characteristics, vital signs, laboratory test and RT-PCR test results, medication administration data, past and current medication lists, past and current diagnoses, discharge disposition, ventilator use data, and death certificates.

### 2.3. Variables assessed

We obtained the following data for each patient at the time of the hospitalization: sex; age, which was categorized based on the OpenSAFELY study results[13] (i.e. 18-50, 51-70, 71-80, 81+); obesity, defined as having a body-mass index higher than 30 kg/m$^2$ or an

medRxiv preprint doi: https://doi.org/10.1101/2020.07.09.20143339; this version posted July 14, 2020. The copyright holder for this preprint (which was not certified by peer review) is the author/funder, who has granted medRxiv a license to display the preprint in perpetuity. All rights reserved. No reuse allowed without permission.

International Statistical Classification of Diseases and Related Health Problems (ICD-10) diagnosis code for obesity (E66.0, E66.1, E66.2, E66.8, E66.9); self-reported smoking status; any medical condition associated with increased risk of severe COVID-19[13-16] based on ICD-10 diagnosis codes, including diabetes mellitus (E11), diseases of the circulatory system (I00-I99), diseases of the respiratory system (J00-J99), neoplasms (C00-D49), and diseases of the blood and blood-forming organs and certain disorders involving the immune mechanism (D5-D8); any medication prescribed according to compassionate use or as part of a clinical trial (e.g. hydroxychloroquine, azithromycin, remdesivir, tocilizumab, or sarilumab); clinical severity of COVID-19 at admission, defined as having at least one of the following criteria:[17] respiratory rate > 24 breaths/min or < 12 breaths/min, resting peripheral capillary oxygen saturation in ambient air < 90% , temperature > 40°C, or systolic blood pressure < 100 mm Hg; and biological severity of COVID-19 at admission, defined as having at least one of the following criteria:[17,18] high neutrophil-to-lymphocyte ratio or low lymphocyte-to-C-reactive protein ratio (both variables were dichotomized at the median of the values observed in the full sample), or plasma lactate levels higher than 2 mmol/L. To take into account possible confounding by indication bias for antidepressants, we recorded whether patients had any current mood or anxiety disorder (F30-F48) or any other current psychiatric disorder (F00-F29 and F50-F99) based on ICD-10 diagnosis codes, and whether they were prescribed any benzodiazepine or Z-drug, any mood stabilizer (i.e. lithium or antiepileptic medications with mood stabilizing effects), or any antipsychotic medication.

All medical notes and prescriptions are computerized in Greater Paris University hospitals. Medications and their mode of administration (i.e., dosage, frequency, date, condition of intake) were identified from medication administration data or scanned hand-written medical prescriptions, through two deep learning models based on BERT contextual embeddings,[19] one for the medications and another for their mode of administration. The

medRxiv preprint doi: https://doi.org/10.1101/2020.07.09.20143339; this version posted July 14, 2020. The copyright holder for this preprint (which was not certified by peer review) is the author/funder, who has granted medRxiv a license to display the preprint in perpetuity. All rights reserved. No reuse allowed without permission.

model was trained on the APmed corpus,[20] a previously annotated dataset for this task. Extracted medications names were then normalized to the Anatomical Therapeutic Chemical (ATC) terminology using approximate string matching.

### 2.4. Exposure to antidepressants

Study baseline was defined as the date of hospital admission. Antidepressant exposure was defined as receiving any antidepressant at any time during the follow-up period, from study baseline to the end of the hospitalization or intubation or death.

### 2.5. Endpoint

The primary endpoint was the time from study baseline to intubation or death. For patients who died after intubation, the timing of the primary endpoint was defined as the time of intubation. Patients without an end-point event had their data censored on May 20$^{th}$, 2020.

### 2.6. Statistical analysis

We calculated frequencies and means (± standard deviations (SD)) of each baseline characteristic described above in patients receiving or not receiving antidepressants and compared them using chi-square tests or Welch's t-tests.

To examine the associations between the use of any antidepressant, each class of antidepressants, and individual medications with the composite endpoint of intubation or death, we performed Cox proportional-hazards regression models. To help account for the nonrandomized prescription of antidepressants and reduce the effects of confounding, the primary analysis used propensity score analysis with inverse probability weighting.[21,22] The individual propensities for exposure were estimated by multivariable logistic regression models that included sex, age, obesity, smoking status, any medical condition associated with

medRxiv preprint doi: https://doi.org/10.1101/2020.07.09.20143339; this version posted July 14, 2020. The copyright holder for this preprint (which was not certified by peer review) is the author/funder, who has granted medRxiv a license to display the preprint in perpetuity. All rights reserved. No reuse allowed without permission.

increased risk of severe COVID-19, any medication prescribed according to compassionate use or as part of a clinical trial, clinical and biological severity of COVID-19, mood or anxiety or other current psychiatric disorder, and any prescribed benzodiazepine or Z-drug, mood stabilizer, and antipsychotic medication. In the inverse-probability-weighted analyses, the predicted probabilities from the propensity-score models were used to calculate the stabilized inverse-probability-weighting weights.[21] Associations between any antidepressant, each class of antidepressants, and individual treatments with the primary endpoint were then estimated using multivariable Cox regression models including the inverse-probability-weighting weights. Natural logarithm transformation of weights was used when proportional hazards assumption was not met. Kaplan-Meier curves were performed using the inverse-probability-weighting weights,[23] and their pointwise 95% confidence intervals were estimated using the nonparametric bootstrap method.[24]

We conducted sensitivity analyses, including multivariable Cox regression models comprising as covariates the same variables as the inverse-probability-weighted analyses, and univariate Cox regression models in matched analytic samples. For this latter analysis, we selected one control for each exposed case for exposures to any antidepressant and each class of antidepressants, and two controls for each exposed case for individual antidepressant medications, based on the same variables used for both the inverse-probability-weighted and the multivariable Cox regression analyses. Weighted Cox regression models were used when proportional hazards assumption was not met. To reduce the effects of confounding, optimal matching was used in order to obtain the smallest average absolute distance across all clinical characteristics between exposed patient and non-exposed matched controls. We also performed multivariable Cox regression models including interaction terms to examine whether the association between antidepressant exposure and the primary endpoint differed across subgroups defined by baseline characteristics.

medRxiv preprint doi: https://doi.org/10.1101/2020.07.09.20143339; this version posted July 14, 2020. The copyright holder for this preprint (which was not certified by peer review) is the author/funder, who has granted medRxiv a license to display the preprint in perpetuity. All rights reserved. No reuse allowed without permission.

Within patients exposed to antidepressants, we tested the association of daily dose (converted into fluoxetine-equivalent dose[25] and dichotomized at the median value) with the primary endpoint. Furthermore, we examined whether exposure to a combination of antidepressants was associated with a different risk of intubation or death than exposure to only one antidepressant.

We reproduced these analyses (i) among patients with critical COVID-19 hospitalized in intensive care units (ICUs), and (ii) using death and intubation as separate endpoints. Finally, among patients with COVID-19 not exposed to antidepressants during the hospitalization, we examined whether the risk of intubation or death differed between patients taking or not antidepressants in the 3 months before hospital admission.

For all associations, we performed residual analyses to assess the fit of the data, check assumptions, including proportional hazards assumptions, and examined the potential influence of outliers. To improve the quality of result reporting, we followed the recommendations of The Strengthening the Reporting of Observational Studies in Epidemiology (STROBE) Initiative.[26] Statistical significance was fixed *a priori* at two-sided p-value<0.05. All analyses were conducted between May 28$^{th}$ and June 20$^{th}$ in R software version 2.4.3 (R Project for Statistical Computing).

## 3. Results

### 3.1. Characteristics of the cohort

Of the 9,509 patients with a positive COVID-19 RT-PCR test consecutively admitted to the hospital, a total of 2,164 patients (22.8%) were excluded because of missing data or their young age (i.e. less than 18 years old of age). Of the remaining 7,345 adult inpatients, 460 patients (6.3%) received an antidepressant during the hospitalization, at a mean fluoxetine-equivalent dose of 21.4 mg (SD=13.6) per day (**Figure 1**). Doses of each

medRxiv preprint doi: https://doi.org/10.1101/2020.07.09.20143339; this version posted July 14, 2020. The copyright holder for this preprint (which was not certified by peer review) is the author/funder, who has granted medRxiv a license to display the preprint in perpetuity. All rights reserved. No reuse allowed without permission.

antidepressant are shown in **eTable 1**. Among patients exposed to antidepressants, 391 (85.0%) were exposed to only one antidepressant, 69 (14.1%) received two antidepressants, and 4 (0.9%) patients were exposed to more than two different antidepressants. Mean age of patients exposed to antidepressants was 74.8 (SD=15.5) years, whereas it was 56.8 (SD=19.3) years in those who were not (Welch's t-test=-23.70, p<0.001).

RT-PCR test results were obtained after a median delay of 1 day (SD=12.1) from the date of hospital admission. This delay was not significantly different between patients receiving or not receiving antidepressants [median in the exposed group = 1 day (SD=14.1); median in the non-exposed group = 1 day (SD=11.9); Mood's median test Chi-square=0.21, p=0.650)].

Over a mean follow-up of 18.5 days (SD=27.1; median=4 days; range: 1 day to 117 days), 1,331 patients (18.1%) had a primary end-point event at the time of data cutoff on May 20$^{th}$. In patients exposed to antidepressants, the mean follow-up was 20.1 days (SD=23.2; median=11 days; range: 1 day to 112 days), while it was of 18.4 days (SD=27.4; median=4 days; range: 1 day to 117 days) in those who were not. The times to follow-up by treatment exposure are shown in **eTable 2**.

All baseline characteristics were independently and significantly associated with the primary endpoint, except for smoking, any medication prescribed according to compassionate use or as part of a clinical trial, any current mood or anxiety disorder, and any other current psychiatric disorder (**Table 1**).

The distributions of the patients' characteristics according to antidepressant exposure, and exposure by class of antidepressants and by individual medication are shown in **eTables 3 to 13.** In the full sample, antidepressant exposure significantly differed according to all baseline characteristics, as did exposure to SSRIs (except for any medication prescribed according to compassionate use or as part of a clinical trial), SNRIs (except for sex and any

medRxiv preprint doi: https://doi.org/10.1101/2020.07.09.20143339; this version posted July 14, 2020. The copyright holder for this preprint (which was not certified by peer review) is the author/funder, who has granted medRxiv a license to display the preprint in perpetuity. All rights reserved. No reuse allowed without permission.

medication prescribed according to compassionate use or as part of a clinical trial), tricyclic antidepressants (except for smoking and any current psychiatric disorder outside mood and anxiety disorders), tetracyclic antidepressant (except for sex, obesity, smoking, and any medication prescribed according to compassionate use or as part of a clinical trial), and α2-antagonist antidepressants (except for obesity, smoking, any medication prescribed according to compassionate use or as part of a clinical trial, any current psychiatric disorder outside mood and anxiety disorders, and clinical severity of COVID-19 at admission), and the direction of associations indicated older age and greater medical severity of patients exposed to antidepressants than those who were not. After applying the propensity score weights, these differences were substantially reduced (**eTables 3 to 13**). In the matched analytic samples, there were no significant differences in any characteristic across the different exposures, except for antidepressant exposure, for which sex ratio significantly differed (**eTables 3 to 13**).

### 3.2. Study endpoint

Among patients receiving antidepressants, SSRIs, SNRIs, tricyclic antidepressants, tetracyclic antidepressants, and α2-antagonist antidepressants, the primary endpoint of intubation or death occurred respectively in 143 patients (31.1%), 75 patients (29.2%), 18 patients (25.4%), 19 patients (32.2%), 43 patients (45.7%) and 12 patients (27.3%), while 1,188 non-exposed patients (17.3%) had this outcome (**Table 2**). When adjusting for the older age and the greater medical severity of patients who received an antidepressant than those who did not, the primary multivariable analyses with inverse probability weighting showed a significant negative association of the composite endpoint with exposure to any antidepressant (HR, 0.64; 95% CI, 0.51 to 0.80, p<0.001) (**Figure 2**), SSRIs (HR, 0.56; 95% CI, 0.42 to 0.75, p<0.001), and SNRIs (HR, 0.57; 95% CI, 0.34 to 0.96, p=0.034) (**Figure 3**),

medRxiv preprint doi: https://doi.org/10.1101/2020.07.09.20143339; this version posted July 14, 2020. The copyright holder for this preprint (which was not certified by peer review) is the author/funder, who has granted medRxiv a license to display the preprint in perpetuity. All rights reserved. No reuse allowed without permission.

and no significant association with exposure to tricyclic antidepressants (HR, 0.96; 95% CI, 0.57 to 1.61, p=0.880), tetracyclic antidepressants (HR, 0.87; 95% CI, 0.61 to 1.25, p=0.454), and α2-antagonist antidepressants (HR, 0.29; 95% CI, 0.28 to 1.02, p=0.058) (**Table 2; Figure 3**). Among hospitalized patients with COVID-19, exposure to escitalopram (HR, 0.61; 95% CI, 0.40 to 0.92, p=0.018), fluoxetine (HR, 0.32; 95% CI, 0.14 to 0.73, p=0.007), or venlafaxine (HR, 0.47; 95% CI, 0.24 to 0.91, p=0.025) was significantly associated with a reduced risk of intubation or death. There were no significant differences in this risk according to exposure to any other molecule (**Table 2; eFigures 1 to 5**). The association between antidepressant exposure and the outcome did not significantly differ across subgroups defined by baseline characteristics, except for biological severity of COVID-19 at admission (**eTable 14**).

In sensitivity analyses, multivariable Cox regression models in the full sample yielded similar results, as did univariate Cox regression models in the matched analytic samples, except for exposure to SNRIs which was not significant (HR, 0.85; 95% CI, 0.32 to 1.05, p=0.074), and exposures to paroxetine (HR, 0.62; 95% CI, 0.40 to 0.96, p=0.034) and mirtazapine (HR, 0.52; 95% CI, 0.27 to 0.99, p=0.046), which were significantly associated with reduced risk of intubation or death in these analyses (**Table 2; eFigures 1 to 5**).

Exposure to higher rather than lower doses of antidepressants was not significantly associated with the composite outcome, except for tetracyclic antidepressants, for which higher doses were associated with increased risk of intubation or death (**eTable 15**). Exposure to a combination of antidepressants did not significantly modify this risk compared to exposure to only one antidepressant (**eTable 16**).

When using intubation and death as separate endpoints, we found that exposures to any antidepressant and SSRIs, but not to other classes of antidepressants, were significantly associated with lower risks (**eTable 17**).

medRxiv preprint doi: https://doi.org/10.1101/2020.07.09.20143339; this version posted July 14, 2020. The copyright holder for this preprint (which was not certified by peer review) is the author/funder, who has granted medRxiv a license to display the preprint in perpetuity. All rights reserved. No reuse allowed without permission.

Among the 593 patients admitted to ICUs, antidepressant exposure was significantly associated with reduced risk of intubation or death in the primary multivariable Cox model with inverse probability weighting, but not in other multivariable analyses, possibly because of a lack of statistical power, as only 28 of these patients had an antidepressant (**eTable 18**).

Finally, among patients with COVID-19 not exposed to any antidepressant during the hospitalization, there was no significant association between use of antidepressants or SSRIs in the 3 months before hospital admission and the primary endpoint (**eTable 19**).

## Discussion

In this observational multicenter study involving a large sample of patients admitted to the hospital with COVID-19, we found that exposure to SSRIs or SNRIs, and particularly to fluoxetine, escitalopram and venlafaxine, may be associated with reduced risk of intubation or death. This association was observed at a mean dosage of 21.4 (SD=13.6) fluoxetine-equivalent milligrams in patients receiving antidepressants. Exposure to any other class of antidepressants was not associated with this risk. These findings should be interpreted with caution due to the observational design and the fact that this is, to our knowledge, the first study examining the efficacy of antidepressants in a clinical population of patients with COVID-19. However, our results suggest that SSRIs and SNRIs may be associated with reduced risk of intubation or death for COVID-19.

In the analyses, we tried to minimize the effects of confounding in several different ways. First, we used multivariable regression models with inverse probability weighting to minimize the effects of confounding by indication.[21,22] We also performed sensitivity analyses, including multivariable Cox regression models and univariate Cox regression models in matched analytic samples, that showed similar results, giving strength to our conclusions. Second, although some amount of unmeasured confounding may remain, our

medRxiv preprint doi: https://doi.org/10.1101/2020.07.09.20143339; this version posted July 14, 2020. The copyright holder for this preprint (which was not certified by peer review) is the author/funder, who has granted medRxiv a license to display the preprint in perpetuity. All rights reserved. No reuse allowed without permission.

analyses adjusted for numerous potential confounders, including sex, age, obesity, smoking status, any medical condition associated with increased risk of severe COVID-19, any medication prescribed according to compassionate use or as part of a clinical trial, clinical and biological severity of COVID-19, mood or anxiety or other current psychiatric disorder, and any prescribed benzodiazepine or Z-drug, mood stabilizer, and antipsychotic medication. Furthermore, our findings indicate that these associations were not significantly different across subgroups defined by baseline characteristics, except for biological severity of COVID-19 at hospital admission, and only observed for patients receiving these medications during the visit, but not if they were only exposed before the date of hospital admission. Third, these associations remained significant for any antidepressant and SSRIs when using death and intubation as separate endpoints. Finally, the low number of patients with antidepressants admitted to ICUs (N=28) in our study, and the significant negative association of antidepressant exposure with reduced risk of intubation or death among patients admitted to ICUs in the propensity score analysis with inverse probability weighting, further give strength to our conclusion.

Additional limitations of our study include missing data for some baseline characteristic variables, including baseline clinical and biological severity of COVID-19, which may be explained by the overwhelming of all hospital units during the COVID-19 peak incidence, and potential for inaccuracies in the electronic health records in this context, such as the possible lack of documentation of illnesses or medications, or the misidentification of treatments' mode of administration (e.g., dosage, frequency), especially for hand-written medical prescriptions. Furthermore, type I error inflation due to multiple testing may have occurred in our study. However, our analyses were exploratory, and results were similar across different statistical approaches. Finally, despite the multicenter design, our results may not be generalizable to other settings or regions.

medRxiv preprint doi: https://doi.org/10.1101/2020.07.09.20143339; this version posted July 14, 2020. The copyright holder for this preprint (which was not certified by peer review) is the author/funder, who has granted medRxiv a license to display the preprint in perpetuity. All rights reserved. No reuse allowed without permission.

In this multicenter observational study involving patients admitted to the hospital with COVID-19, exposure to SSRIs or SNRIs at usual antidepressant doses during the visit may be associated with lower risk of intubation or death. Our results suggest that double-blind controlled randomized clinical trials of these specific medications for COVID-19 are urgently needed.

**REFERENCES**

1. Gordon DE, Jang GM, Bouhaddou M, et al. A SARS-CoV-2 protein interaction map reveals targets for drug repurposing. Nature 2020 Apr 30. doi: 10.1038/s41586-020-2286-9. Online ahead of print.

2. Chevance A, Gourion D, Hoertel N, et al. Ensuring mental health care during the SARS-CoV-2 epidemic in France: a narrative review. Encephale 2020;46(3):193-201.

3. Stebbing J, Phelan A, Griffin I, et al. COVID-19: combining antiviral and anti-inflammatory treatments. Lancet Infect Dis 2020;20:400-2.

4. Liu Y, Yan L-M, Wan L, et al. Viral dynamics in mild and severe cases of COVID-19. Lancet Infect Dis 2020;20(6):656-7.

5. Köhler CA, Freitas TH, Stubbs B, et al. Peripheral alterations in cytokine and chemokine levels after antidepressant drug treatment for major depressive disorder: systematic review and meta-analysis. Mol Neurobiology 2018;55(5):4195-206.

6. Hiles S, Baker A, de Malmanche T, Attia J. Interleukin-6, C-reactive protein and interleukin-10 after antidepressant treatment in people with depression: a meta-analysis. Psychol Med 2012;42:2015-26.

7. Ye Q, Wang B, Mao J. The pathogenesis and treatment of theCytokine Storm'in COVID-19. J Infect 2020;80:607-13.

medRxiv preprint doi: https://doi.org/10.1101/2020.07.09.20143339; this version posted July 14, 2020. The copyright holder for this preprint (which was not certified by peer review) is the author/funder, who has granted medRxiv a license to display the preprint in perpetuity. All rights reserved. No reuse allowed without permission.

8. Tynan RJ, Weidenhofer J, Hinwood M, Cairns MJ, Day TA, Walker FR. A comparative examination of the anti-inflammatory effects of SSRI and SNRI antidepressants on LPS stimulated microglia. Brain Behav Immun 2012;26(3):469-79.

9. Zimniak M, Kirschner L, Hilpert H, Seibel J, Bodem J. The serotonin reuptake inhibitor Fluoxetine inhibits SARS-CoV-2. BioRxiv 2020; doi:2020.06.14.150490.

10. Cipriani A, Furukawa TA, Salanti G, et al. Comparative efficacy and acceptability of 21 antidepressant drugs for the acute treatment of adults with major depressive disorder: a systematic review and network meta-analysis. Lancet 2018;391(10128):1357-66.

11. Tham A, Jonsson U, Andersson G, Söderlund A, Allard P, Bertilsson G. Efficacy and tolerability of antidepressants in people aged 65 years or older with major depressive disorder–A systematic review and a meta-analysis. J Affect Disord 2016;205:1-12.

12. Krause M, Gutsmiedl K, Bighelli I, Schneider-Thoma J, Chaimani A, Leucht S. Efficacy and tolerability of pharmacological and non-pharmacological interventions in older patients with major depressive disorder: A systematic review, pairwise and network meta-analysis. Eur Neuropsychopharmacol 2019;29(9):1003-1022.

13. Williamson E, Walker AJ, Bhaskaran KJ, et al. OpenSAFELY: factors associated with COVID-19-related hospital death in the linked electronic health records of 17 million adult NHS patients medRxiv 2020; doi: https://doi.org/10.1101/2020.05.06.20092999.

14. Zhou F, Yu T, Du R, et al. Clinical course and risk factors for mortality of adult inpatients with COVID-19 in Wuhan, China: a retrospective cohort study. Lancet 2020;395(10229):1054-1062.

15. Ruan Q, Yang K, Wang W, Jiang L, Song J. Clinical predictors of mortality due to COVID-19 based on an analysis of data of 150 patients from Wuhan, China. Intensive Care Med 2020;46(5):846-848.

medRxiv preprint doi: https://doi.org/10.1101/2020.07.09.20143339; this version posted July 14, 2020. The copyright holder for this preprint (which was not certified by peer review) is the author/funder, who has granted medRxiv a license to display the preprint in perpetuity. All rights reserved. No reuse allowed without permission.

16. Hur K, Price CP, Gray EL, et al. Factors Associated With Intubation and Prolonged Intubation in Hospitalized Patients With COVID-19. Otolaryngol Head Neck Surg 2020 May 19;194599820929640. doi: 10.1177/0194599820929640. Online ahead of print.

17. Haut Conseil de la Santé Publique. Statement on the management at home or in a care facility of suspected or confirmed Covid-19 patients. April 8, 2020. Statement on the management at home or in a care facility of suspected or confirmed Covid-19 patients <https://www.hcsp.fr>.

18. Lagunas-Rangel FA. Neutrophil-to-lymphocyte ratio and lymphocyte-to-C-reactive protein ratio in patients with severe coronavirus disease 2019 (COVID-19): A meta-analysis. J Med Virol 2020; doi: 10.1002/jmv.25819 Online ahead of print.

19. Devlin J, Chang M-W, Lee K, Toutanova K. Bert: Pre-training of deep bidirectional transformers for language understanding. arXiv 2018; preprint arXiv:1810.04805.

20. Lee J, Yoon W, Kim S, Kim D, Kim S, So CH, Kang J. BioBERT: a pre-trained biomedical language representation model for biomedical text mining. Bioinformatics 2020;36(4):1234-40.

21. Robins JM, Hernan MA, Brumback B. Marginal structural models and causal inference in epidemiology. LWW 2000: 550-560.

22. Geleris J, Sun Y, Platt J, et al. Observational study of hydroxychloroquine in hospitalized patients with Covid-19. N Engl J Med 2020; 382:2411-18.

23. Kaplan EL, Meier P. Nonparametric estimation from incomplete observations. J Am Stat Assoc 1958;53:457-81.

24. Efron B. Nonparametric standard errors and confidence intervals. Can J Stat 1981;9:139-58.

medRxiv preprint doi: https://doi.org/10.1101/2020.07.09.20143339; this version posted July 14, 2020. The copyright holder for this preprint (which was not certified by peer review) is the author/funder, who has granted medRxiv a license to display the preprint in perpetuity. All rights reserved. No reuse allowed without permission.

25. Hayasaka Y, Purgato M, Magni LR, et al. Dose equivalents of antidepressants: Evidence-based recommendations from randomized controlled trials. J Affect Disord 2015;180:179-84.

26. Von Elm E, Altman DG, Egger M, Pocock SJ, Gøtzsche PC, Vandenbroucke JP. The Strengthening the Reporting of Observational Studies in Epidemiology (STROBE) statement: guidelines for reporting observational studies. Ann Intern Med 2007;147:573-7.

medRxiv preprint doi: https://doi.org/10.1101/2020.07.09.20143339; this version posted July 14, 2020. The copyright holder for this preprint (which was not certified by peer review) is the author/funder, who has granted medRxiv a license to display the preprint in perpetuity. All rights reserved. No reuse allowed without permission.

**Figure 1. Study cohort.** Antidepressant exposure was defined as receiving an antidepressant at any time during the follow-up period, from hospital admission until the end of the hospitalization or intubation or death. All intubated patients exposed to an antidepressant received it before the intubation in the study. SSRIs, selective serotonin reuptake inhibitors; SNRIs, serotonin–norepinephrine reuptake inhibitors.

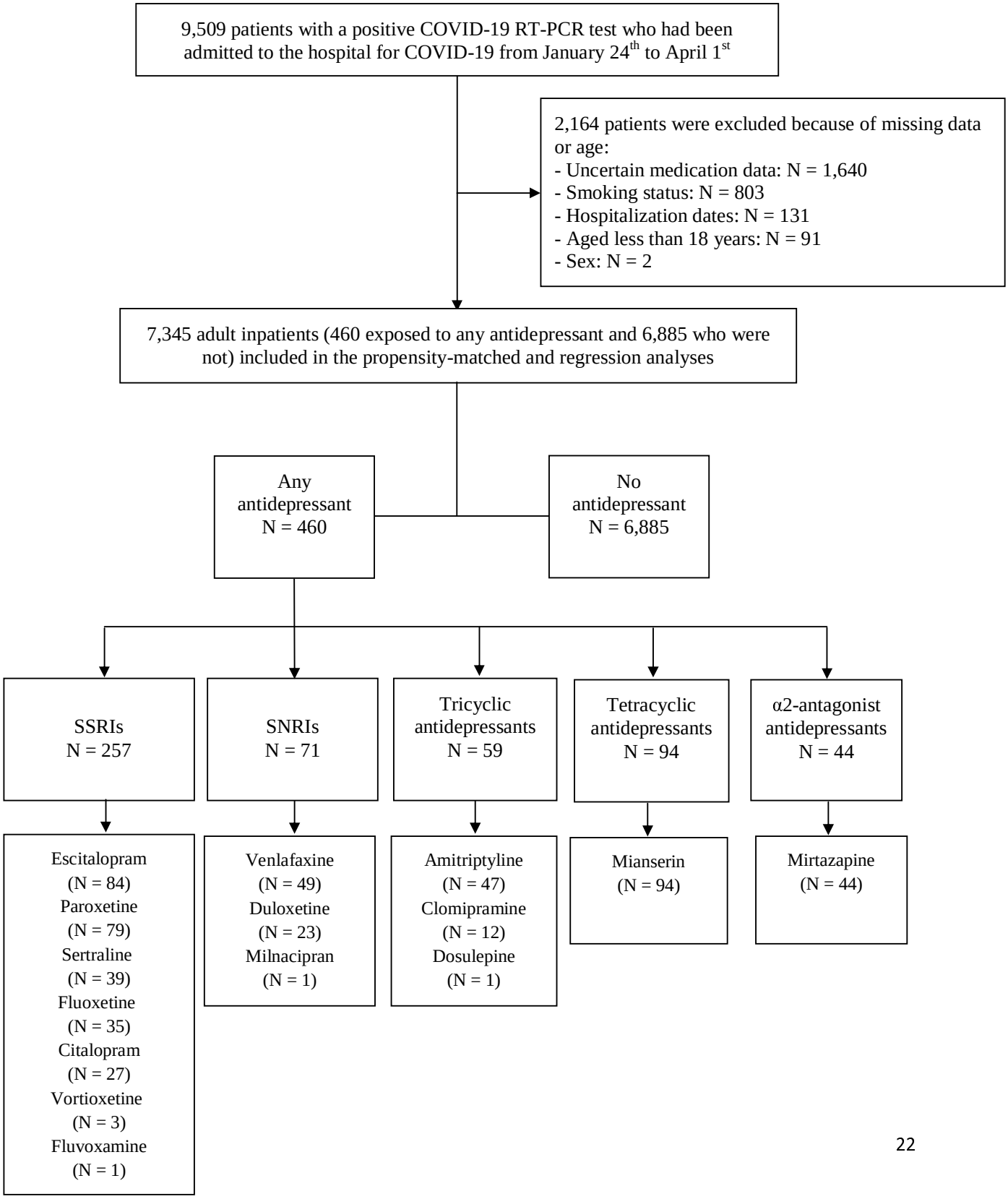

medRxiv preprint doi: https://doi.org/10.1101/2020.07.09.20143339; this version posted July 14, 2020. The copyright holder for this preprint (which was not certified by peer review) is the author/funder, who has granted medRxiv a license to display the preprint in perpetuity. All rights reserved. No reuse allowed without permission.

**Figure 2. Freedom from the composite endpoint of intubation or death in the full sample (N=7,345) (A) and in the matched analytic sample (N=920) (B) of patients who had been admitted to the hospital with Covid-19, according to antidepressant exposure.** The shaded areas represent pointwise 95% confidence intervals.

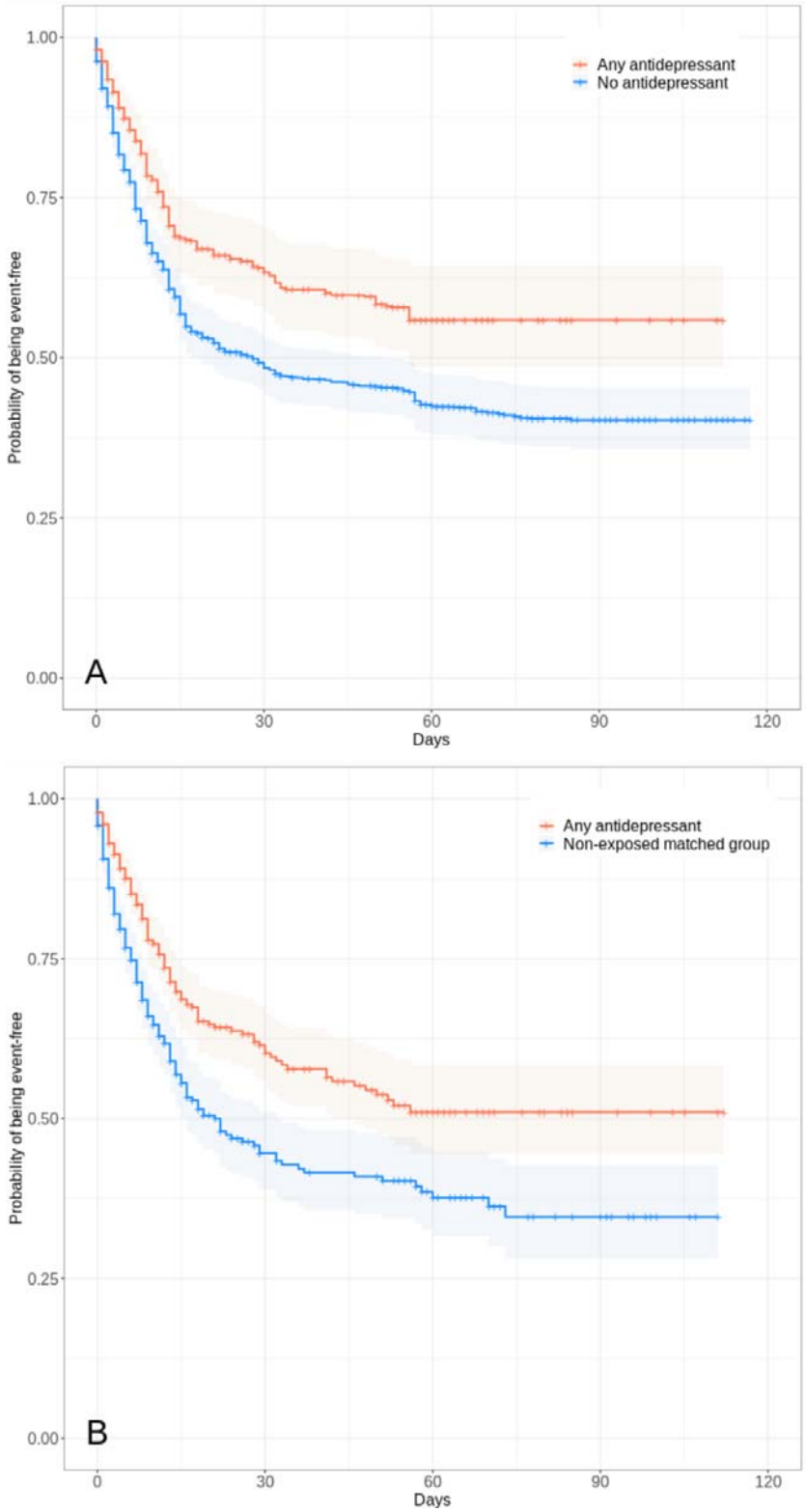

medRxiv preprint doi: https://doi.org/10.1101/2020.07.09.20143339; this version posted July 14, 2020. The copyright holder for this preprint (which was not certified by peer review) is the author/funder, who has granted medRxiv a license to display the preprint in perpetuity. All rights reserved. No reuse allowed without permission.

**Figure 3. Freedom from the composite endpoint of intubation or death in the full sample (A, C, E, G, and I) and in the matched analytic samples (B, D, F, H, and J) of patients who had been admitted to the hospital with Covid-19, according to exposure to each class of antidepressants.** The shaded areas represent pointwise 95% confidence intervals.

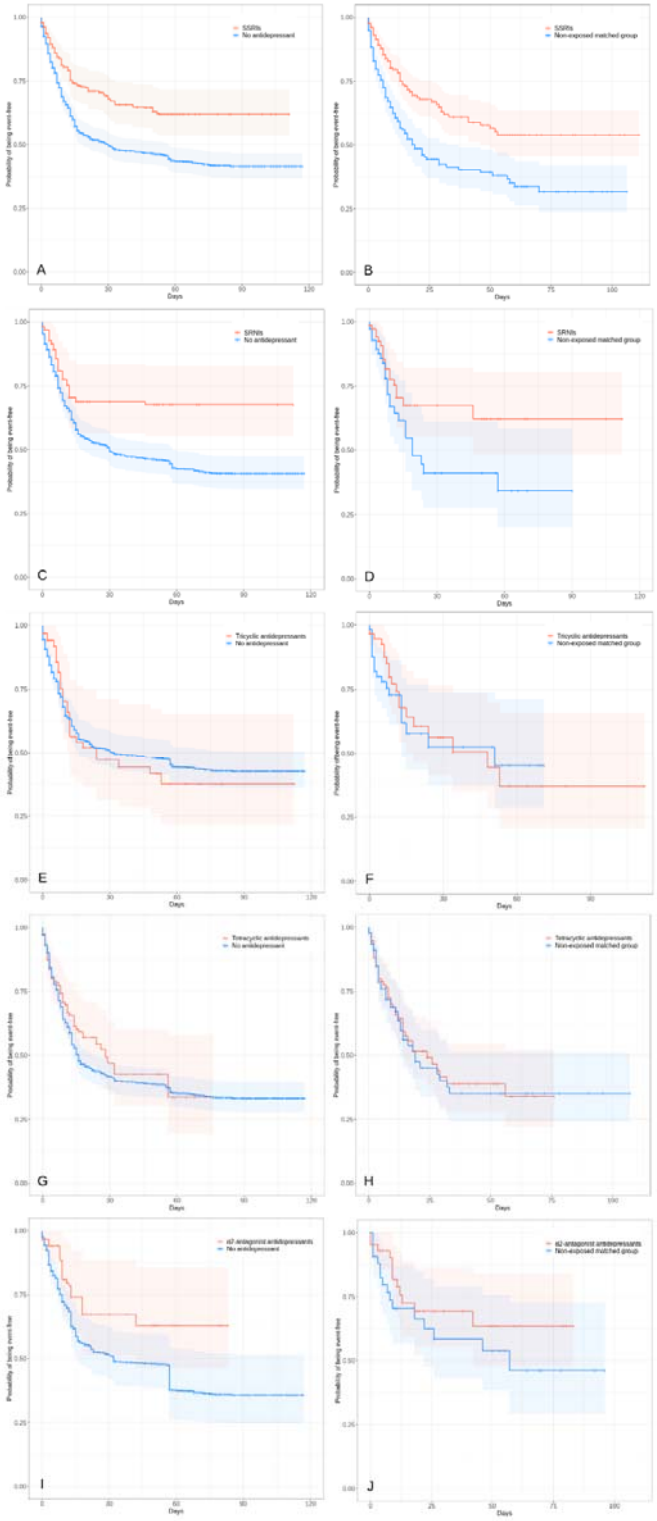

**Table 1. Associations of baseline clinical characteristics with the composite endpoint of intubation or death in the cohort of adult patients who had been admitted to the hospital with Covid-19 (N=7,345).**

| | | | | Composite endpoint of intubation or death | | | | |
|---|---|---|---|---|---|---|---|---|
| | Full population N = 7,345 | With the outcome N = 1,331 | Without the outcome N = 6,014 | Crude analysis | | Multivariable analysis | | |
| | N (%) | N (%) | N (%) | HR (SE) | p-value | HR (SE) | p-value | Collinearity diagnostics (variance inflation factor) |
| *Characteristics* | | | | | | | | |
| Age (years) | | | | | | | | 1.06 |
| *18-50* | 2709 (36.9%) | 131 (9.8%) | 2578 (42.9%) | Ref. | | Ref. | | |
| *51-70* | 2530 (34.4%) | 436 (32.8%) | 2094 (34.8%) | 3.24 (0.10) | <0.001* | 1.81 (0.10) | <0.001* | |
| *71-80* | 942 (12.8%) | 323 (24.3%) | 619 (10.3%) | 5.61 (0.10) | <0.001* | 2.77 (0.11) | <0.001* | |
| *81+* | 1164 (15.8%) | 441 (33.1%) | 723 (12.0%) | 5.15 (0.10) | <0.001* | 3.25 (0.10) | <0.001* | |
| Sex | | | | | | | | 1.06 |
| *Women* | 3619 (49.3%) | 440 (33.1%) | 3179 (52.9%) | Ref. | | Ref. | | |
| *Men* | 3726 (50.7%) | 891 (66.9%) | 2835 (47.1%) | 2.01 (0.06) | <0.001* | 1.52 (0.06) | <0.001* | |
| Obesity [α] | | | | | | | | 1.03 |
| *Yes* | 975 (13.3%) | 314 (23.6%) | 661 (11.0%) | 1.81 (0.06) | <0.001* | 1.55 (0.07) | <0.001* | |
| *No* | 6370 (86.7%) | 1017 (76.4%) | 5353 (89.0%) | Ref. | | Ref. | | |
| Smoking [β] | | | | | | | | 1.03 |
| *Yes* | 623 (8.5%) | 190 (14.3%) | 433 (7.2%) | 1.46 (0.08) | <0.001* | 0.94 (0.08) | 0.413 | |
| *No* | 6722 (91.5%) | 1141 (85.7%) | 5581 (92.8%) | Ref. | | Ref. | | |
| Any medical condition associated with increased risk | | | | | | | | 1.27 |



medRxiv preprint doi: https://doi.org/10.1101/2020.07.09.20143339; this version posted July 14, 2020. The copyright holder for this preprint (which was not certified by peer review) is the author/funder, who has granted medRxiv a license to display the preprint in perpetuity. All rights reserved. No reuse allowed without permission.

| | | | | | | | | |
|---|---|---|---|---|---|---|---|---|
| of severe COVID-19 [γ] | | | | | | | | |
| *Yes* | 2574 (35.0%) | 906 (68.1%) | 1668 (27.7%) | 4.36 (0.06) | <0.001* | 2.65 (0.07) | <0.001* | |
| *No* | 4771 (65.0%) | 425 (31.9%) | 4346 (72.3%) | Ref. | | Ref. | | |
| Medication according to compassionate use or as part of a clinical trial [□] | | | | | | | | 1.10 |
| *Yes* | 1240 (16.9%) | 371 (27.9%) | 869 (14.4%) | 1.71 (0.06) | <0.001* | 0.96 (0.07) | 0.619 | |
| *No* | 6105 (83.1%) | 960 (72.1%) | 5145 (85.6%) | Ref. | | Ref. | | |
| Any current mood or anxiety disorder [£] | | | | | | | | 1.04 |
| *Yes* | 125 (1.7%) | 52 (3.9%) | 73 (1.2%) | 1.95 (0.14) | 0.026* | 0.74 (0.11) | 0.185 | |
| *No* | 7220 (98.3%) | 1279 (96.1%) | 5941 (98.8%) | Ref. | | Ref. | | |
| Any other current psychiatric disorder [¥] | | | | | | | | 1.08 |
| *Yes* | 304 (4.1%) | 155 (11.6%) | 149 (2.5%) | 2.81 (0.09) | <0.001* | 1.15 (0.09) | 0.142 | |
| *No* | 7041 (95.9%) | 1176 (88.4%) | 5865 (97.5%) | Ref. | | Ref. | | |
| Any benzodiazepine or Z-drug | | | | | | | | 1.11 |
| *Yes* | 752 (10.2%) | 355 (26.7%) | 397 (6.6%) | 2.68 (0.06) | <0.001* | 1.58 (0.07) | <0.001* | |
| *No* | 6593 (89.8%) | 976 (73.3%) | 5617 (93.4%) | Ref. | | Ref. | | |
| Any mood stabilizer medication [Ω] | | | | | | | | 1.04 |
| *Yes* | 287 (3.91%) | 84 (6.31%) | 203 (3.4%) | 1.29 (0.11) | <0.001* | 0.74 (0.11) | 0.025* | |
| *No* | 7058 (96.1%) | 1247 (93.7%) | 5811 (96.6%) | Ref. | | Ref. | | |
| Any antipsychotic medication | | | | | | | | 1.09 |
| *Yes* | 264 (3.6%) | 109 (8.19%) | 155 (2.6%) | 1.97 (0.10) | <0.001* | 1.13 (0.11) | 0.252 | |
| *No* | 7081 (96.4%) | 1222 (91.8%) | 5859 (97.4%) | Ref. | | Ref. | | |



medRxiv preprint doi: https://doi.org/10.1101/2020.07.09.20143339; this version posted July 14, 2020. The copyright holder for this preprint (which was not certified by peer review) is the author/funder, who has granted medRxiv a license to display the preprint in perpetuity. All rights reserved. No reuse allowed without permission.

| | | | | | | | | |
|---|---|---|---|---|---|---|---|---|
| Clinical severity of Covid-19 at admission [μ] | | | | | | | | 1.15 |
| *Yes* | 1564 (21.3%) | 595 (44.7%) | 969 (16.1%) | 2.10 (0.07) | <0.001* | 1.78 (0.07) | <0.001* | |
| *No* | 1858 (25.3%) | 354 (26.6%) | 1504 (25.0%) | Ref. | | Ref. | | |
| *Missing* | 3923 (53.4%) | 382 (28.7%) | 3541 (58.9%) | 0.56 (0.07) | <0.001* | 1.49 (0.08) | <0.001* | |
| Biological severity of Covid-19 at admission [κ] | | | | | | | | 1.15 |
| *Yes* | 2439 (33.2%) | 827 (62.1%) | 1612 (26.8%) | 2.28 (0.07) | <0.001* | 1.73 (0.07) | <0.001* | |
| *No* | 1861 (25.3%) | 327 (24.6%) | 1534 (25.5%) | Ref. | | Ref. | | |
| *Missing* | 3045 (41.5%) | 177 (13.3%) | 2868 (47.7%) | 0.38 (0.09) | <0.001* | 0.69 (0.10) | <0.001* | |

[α] Defined as having a body-mass index higher than 30 kg/m$^2$ or an International Statistical Classification of Diseases and Related Health Problems (ICD-10) diagnosis code for obesity (E66.0, E66.1, E66.2, E66.8, E66.9).
[β] Smoking status was self-reported.
[γ] Assessed using ICD-10 diagnosis codes for diabetes mellitus (E11), diseases of the circulatory system (I00-I99), diseases of the respiratory system (J00-J99), neoplasms (C00-D49), and diseases of the blood and blood-forming organs and certain disorders involving the immune mechanism (D5-D8).
[] Any medication prescribed as part of a clinical trial or according to compassionate use (e.g., hydroxychloroquine, azithromycin, remdesivir, tocilizumab, or sarilumab).
[£] Assessed using ICD-10 diagnosis codes for mood and anxiety disorders (F30-F48).
[¥] Assessed using ICD-10 diagnosis codes (F00-F29 and F50-F99).
[Ω] Included lithium or antiepileptic medications with mood stabilizing properties.
[μ] Defined as having at least one of the following criteria: respiratory rate > 24 breaths/min or < 12 breaths/min, resting peripheral capillary oxygen saturation in ambient air < 90%, temperature > 40°C, or systolic blood pressure < 100 mm Hg.
[κ] Defined as having at least one of the following criteria: high neutrophil-to-lymphocyte ratio, low lymphocyte-to-C-reactive protein (both variables were dichotomized at the median of the values observed in the full sample), and plasma lactate levels higher than 2 mmol/L.
* p-value is significant (p<0.05).
Abbreviations: HR, hazard ratio; SE, standard error.



medRxiv preprint doi: https://doi.org/10.1101/2020.07.09.20143339; this version posted July 14, 2020. The copyright holder for this preprint (which was not certified by peer review) is the author/funder, who has granted medRxiv a license to display the preprint in perpetuity. All rights reserved. No reuse allowed without permission.

**Table 2. Associations of the use of an antidepressant, each antidepressant class and each individual treatment with the composite endpoint of intubation or death in the full sample and in the matched analytic samples.**

| | Full sample | | | | Matched analytic samples | |
|---|---|---|---|---|---|---|
| | **Number of events / Number of patients** | **Cox regression adjusted for age and sex** | **Multivariable Cox regression analysis** | **Analysis weighted by inverse-probability-weighting weights** | **Number of events / Number of patients** | **Univariate Cox regression in the matched analytic samples** |
| | N / % | HR (95% CI; p-value) | HR (95% CI; p-value) | HR (95% CI; p-value) | N / % | HR (95% CI; p-value) |
| No antidepressant (n=6,885) | 1,188 / 6,885 (17.3%) | Ref. | Ref. | Ref. | Ref. | Ref. |
| Any antidepressant (n=460) | 143 / 460 (31.1%) | 1.00 (0.84 – 1.20; 0.971) | 0.69 (0.57 – 0.84; <0.001*) | 0.64 (0.51 – 0.80; <0.001*) | 194/ 460 (42.2%) | 0.62 (0.50 – 0.77; <0.001*) |
| SSRIs (n=257) | 75 / 257 (29.2%) | 0.93 (0.74 – 1.17; 0.535) | 0.61 (0.47 – 0.78; <0.001*) | 0.56 (0.42 – 0.75; <0.001*) | 117 / 257 (45.5%) | 0.52 (0.39 – 0.70; <0.001*) |
| SNRIs (n=71) | 18 / 71 (25.4%) | 0.87 (0.54 – 1.40; 0.562) | 0.59 (0.68 – 0.92; 0.021*) | 0.57 (0.34 – 0.96; 0.034*) | 27 / 71 (38.0%) | 0.85 (0.32 – 1.05; 0.074) |
| Tricyclic antidepressants (n=59) | 19 / 59 (32.2%) | 1.45 (0.94 – 2.23; 0.089) | 0.96 (0.61 – 1.49; 0.850) | 0.96 (0.57 – 1.61; 0.880) | 20 / 59 (33.9%) | 0.86 (0.46 – 1.61; 0.634) |
| Tetracyclic antidepressants (n=94) | 43 / 94 (45.7%) | 1.32 (0.99 – 1.78; 0.062) | 0.86 (0.63 – 1.19; 0.368) | 0.87 (0.61 – 1.25; 0.454) | 41 / 94 (43.6%) | 0.95 (0.62 – 1.46; 0.817) |
| α2-antagonist antidepressants (n=44) | 12 / 44 (27.3%) | 0.73 (0.41 – 1.29; 0.280) | 0.53 (0.28 – 1.00; 0.050) | 0.29 (0.28 – 1.02; 0.058) | 16 / 44 (36.4%) | 0.64 (0.30 – 1.36; 0.249) |
| SSRIs | | | | | | |
| *Citalopram (n=27)* | 6 / 27 (22.2%) | 0.73 (0.35 – 1.54; 0.407) | 0.53 (0.27 – 1.05; 0.069) | 0.52 (0.21 – 1.29; 0.157) | 21 / 54 (38.9%) | 0.53 (0.21 – 1.33; 0.179) |
| *Escitalopram (n= 84)* | 26 / 84 (31.0%) | 0.96 (0.67 – 1.40; 0.851) | 0.63 (0.43 – 0.93; 0.019*) | 0.61 (0.40 – 0.92; 0.018*) | 26 / 168 (15.5%) | 0.63 (0.40 – 0.98; 0.042*) |
| *Fluoxetine (n=35)* | 6 / 35 (17.1%) | 0.67 (0.31 – 1.47; 0.316) | 0.40 (0.19 – 0.85; 0.018*) | 0.32 (0.14 – 0.73; 0.007*) | 27 / 70 (38.6%) | 0.30 (0.12 – 0.72; 0.007*) |
| *Paroxetine (n=79)* | 27 / 79 (34.2%) | 1.08 (0.72 – 1.61; 0.703) | 0.72 (0.48 – 1.08; 0.113) | 0.77 (0.49 – 1.20; 0.251) | 76 / 158 (48.1%) | 0.62 (0.40 – 0.96; 0.034*) |
| *Sertraline (n=39)* | 13 / 39 (33.3%) | 0.94 (0.54 – 1.62; 0.817) | 0.64 (0.40 – 1.02; 0.061) | 0.59 (0.31 – 1.11; 0.103) | 32 /72 (44.4%) | 0.67 (0.35 – 1.27; 0.215) |
| *Fluvoxamine (n=1)* | 1 / 1 (100%) | NA | NA | NA | NA | NA |



medRxiv preprint doi: https://doi.org/10.1101/2020.07.09.20143339; this version posted July 14, 2020. The copyright holder for this preprint (which was not certified by peer review) is the author/funder, who has granted medRxiv a license to display the preprint in perpetuity. All rights reserved. No reuse allowed without permission.

| | | | | | | |
|---|---|---|---|---|---|---|
| *Vortioxetine (n=3)* | 0 / 3 (0.0%) | NA | NA | NA | NA | NA |
| SNRIs | | | | | | |
| *Venlafaxine (n=49)* | 12 / 49 (24.5%) | 0.85 (0.48 – 1.50; 0.583) | 0.49 (0.29 – 0.83; 0.008*) | 0.47 (0.24 – 0.91; 0.025*) | 42 /98 (42.9%) | 0.44 (0.23 – 0.83; 0.012*) |
| *Duloxetine (n=23)* | 6 / 23 (26.1%) | 0.97 (0.42 – 2.23; 0.942) | 0.91 (0.41 – 2.02; 0.810) | 0.79 (0.34 – 1.85; 0.587) | 11 / 46 (23.9%) | 0.93 (0.34 – 2.52; 0.887) |
| *Milnacipran (n=1)* | 0 / 1 (0.0%) | NA | NA | NA | NA | NA |
| Tricyclic antidepressants | | | | | | |
| *Amitriptyline (n=47)* | 16 / 47 (34.0%) | 1.52 (0.96 – 2.40; 0.074) | 0.97 (0.59 – 1.58; 0.897) | 0.96 (0.56 – 1.65; 0.888) | 37 / 94 (39.4%) | 0.72 (0.40 – 1.30; 0.279) |
| *Clomipramine (n=12)* | 3 / 12 (25.0%) | 1.02 (0.31 – 3.33; 0.980) | 0.73 (0.26 – 2.09; 0.559) | 0.70 (0.20 – 2.38; 0.565) | 10 /24 (41.7%) | 0.63 (0.17 – 2.32 ; 0.491) |
| *Dosulepine (n=1)* | 0 / 1 (0.0%) | NA | NA | NA | NA | NA |
| Tetracyclic antidepressants | | | | | | |
| *Mianserin (n=94)* | 43 / 94 (45.7%) | 1.32 (0.99 – 1.78; 0.062) | 0.86 (0.63 – 1.19; 0.368) | 0.87 (0.61 – 1.25; 0.454) | 83 / 188 (44.1%) | 0.93 (0.65 – 1.35; 0.712) |
| α2-antagonist antidepressants | | | | | | |
| *Mirtazapine (n=44)* | 12 / 44 (27.3%) | 0.73 (0.41 – 1.29; 0.280) | 0.53 (0.28 – 1.00; 0.050) | 0.29 (0.28 – 1.02; 0.058) | 38 / 88 (43.2%) | 0.52 (0.27 – 0.99; 0.046*) |

* p-value is significant ($p<0.05$).

Abbreviations: HR, hazard ratio; CI, confidence interval; NA, not applicable; SSRIs, selective serotonin reuptake inhibitors; SNRIs, serotonin–norepinephrine reuptake inhibitors.



medRxiv preprint doi: https://doi.org/10.1101/2020.07.09.20143339; this version posted July 14, 2020. The copyright holder for this preprint (which was not certified by peer review) is the author/funder, who has granted medRxiv a license to display the preprint in perpetuity. All rights reserved. No reuse allowed without permission.

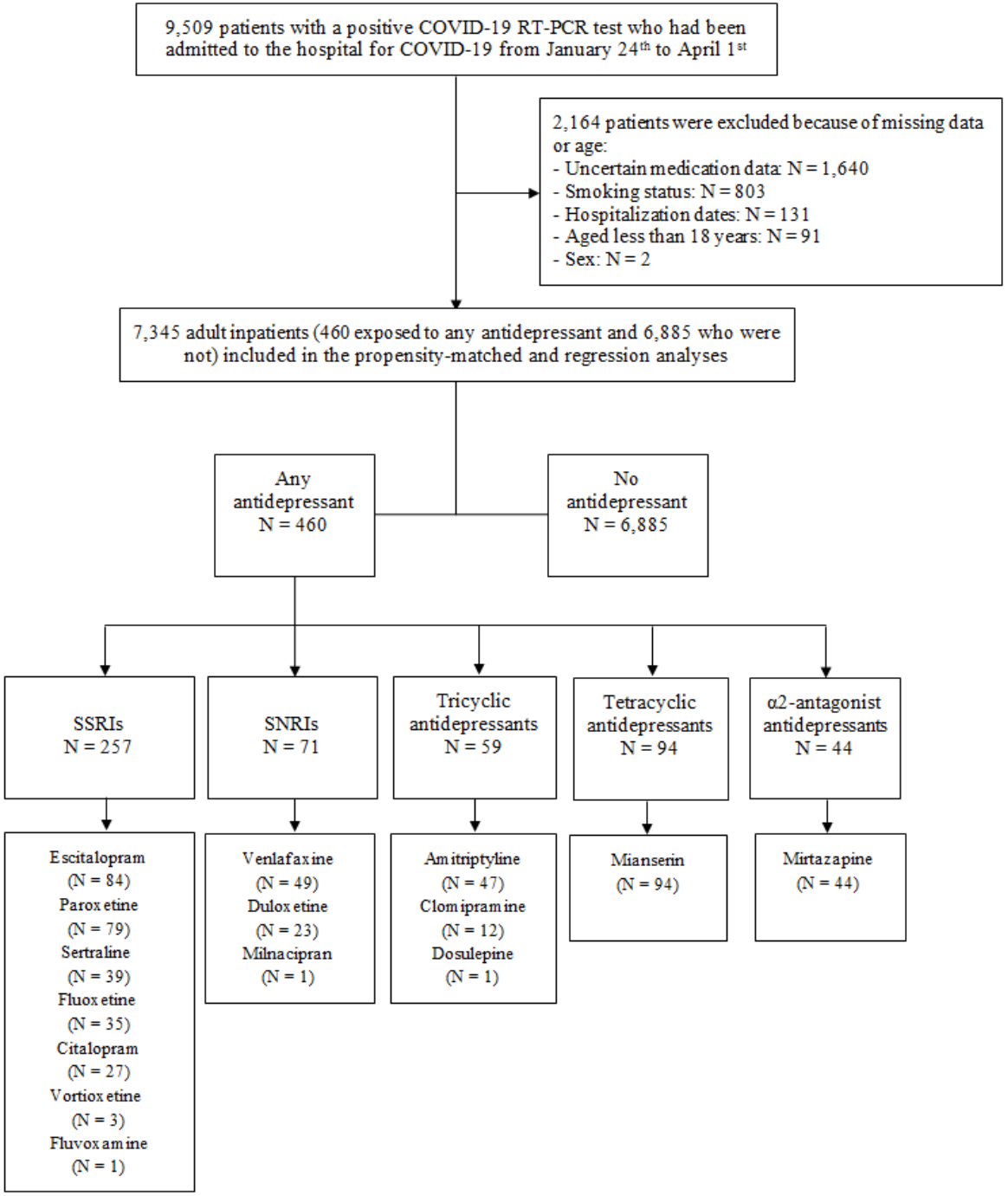
9,509 patients with a positive COVID-19 RT-PCR test who had been admitted to the hospital for COVID-19 from January 24th to April 1st
2,164 patients were excluded because of missing data or age:
- Uncertain medication data: N = 1,640
- Smoking status: N = 803
- Hospitalization dates: N = 131
- Aged less than 18 years: N = 91
- Sex: N = 2
7,345 adult inpatients (460 exposed to any antidepressant and 6,885 who were not) included in the propensity-matched and regression analyses
Any antidepressant N = 460
No antidepressant N = 6,885
SSRIs N = 257
SNRIs N = 71
Tricyclic antidepressants N = 59
Tetracyclic antidepressants N = 94
α2-antagonist antidepressants N = 44
Escitalopram (N = 84)
Paroxetine (N = 79)
Sertraline (N = 39)
Fluoxetine (N = 35)
Citalopram (N = 27)
Vortioxetine (N = 3)
Fluvoxamine (N = 1)
Venlafaxine (N = 49)
Duloxetine (N = 23)
Milnacipran (N = 1)
Amitriptyline (N = 47)
Clomipramine (N = 12)
Dosulepine (N = 1)
Mianserin (N = 94)
Mirtazapine (N = 44)

medRxiv preprint doi: https://doi.org/10.1101/2020.07.09.20143339; this version posted July 14, 2020. The copyright holder for this preprint (which was not certified by peer review) is the author/funder, who has granted medRxiv a license to display the preprint in perpetuity. All rights reserved. No reuse allowed without permission.

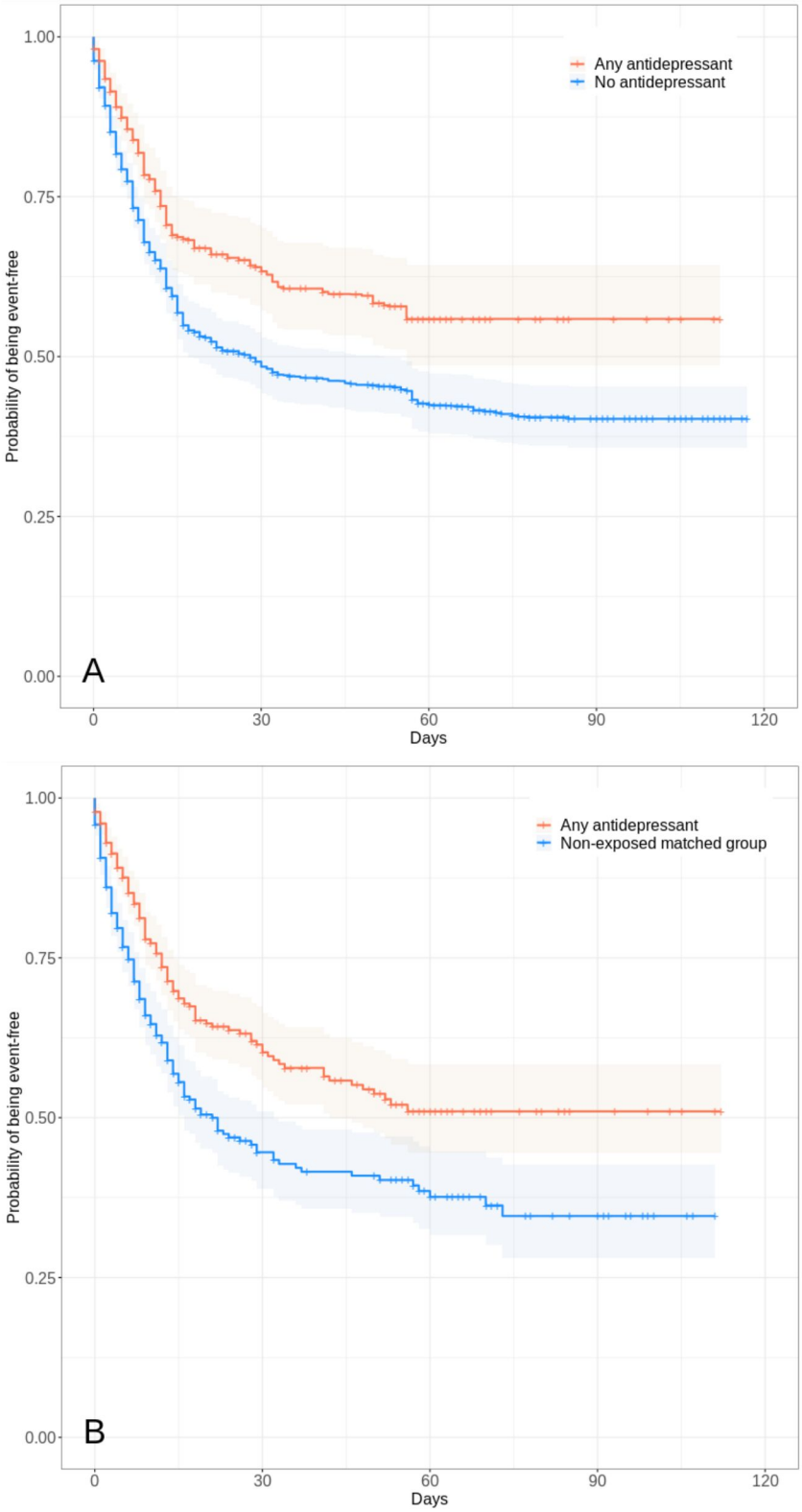

medRxiv preprint doi: https://doi.org/10.1101/2020.07.09.20143339; this version posted July 14, 2020. The copyright holder for this preprint (which was not certified by peer review) is the author/funder, who has granted medRxiv a license to display the preprint in perpetuity. All rights reserved. No reuse allowed without permission.

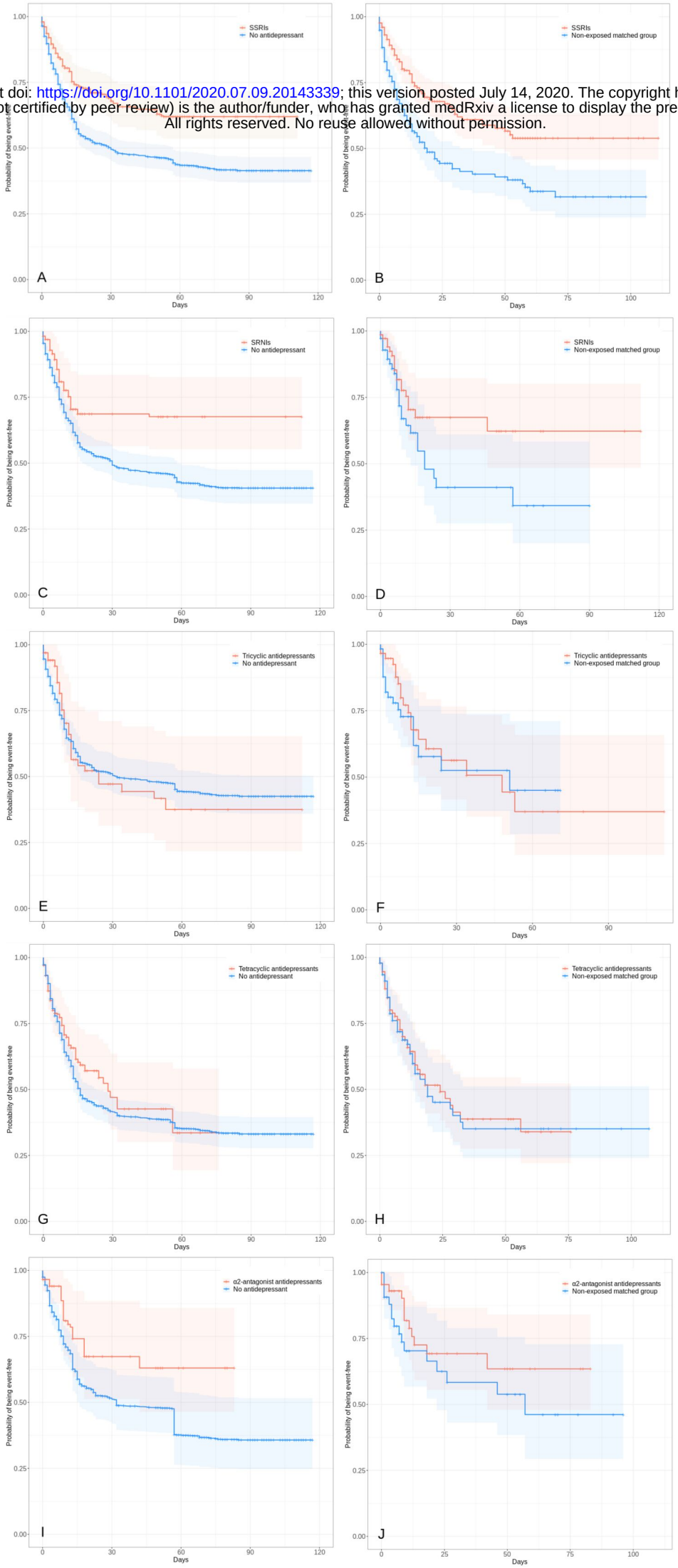

medRxiv preprint doi: https://doi.org/10.1101/2020.07.09.20143339; this version posted July 14, 2020. The copyright holder for this preprint (which was not certified by peer review) is the author/funder, who has granted medRxiv a license to display the preprint in perpetuity. All rights reserved. No reuse allowed without permission.

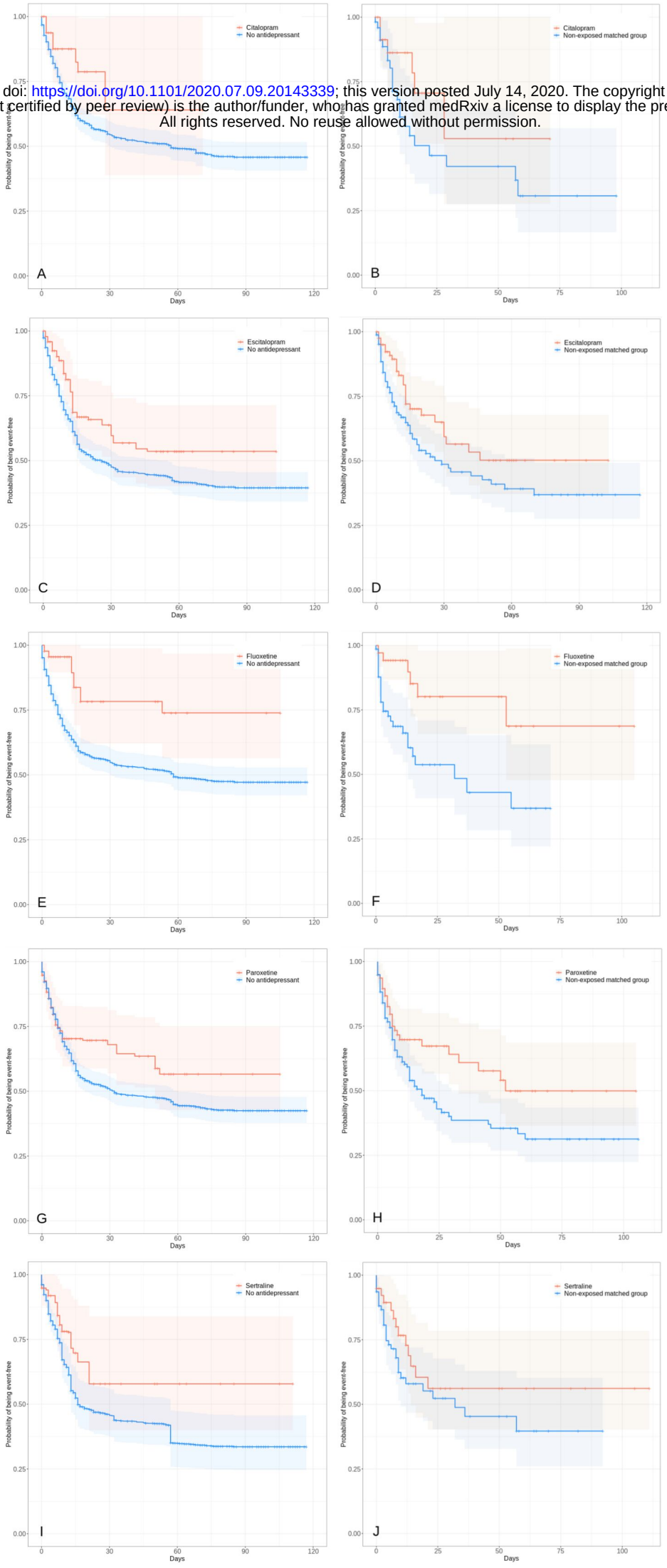

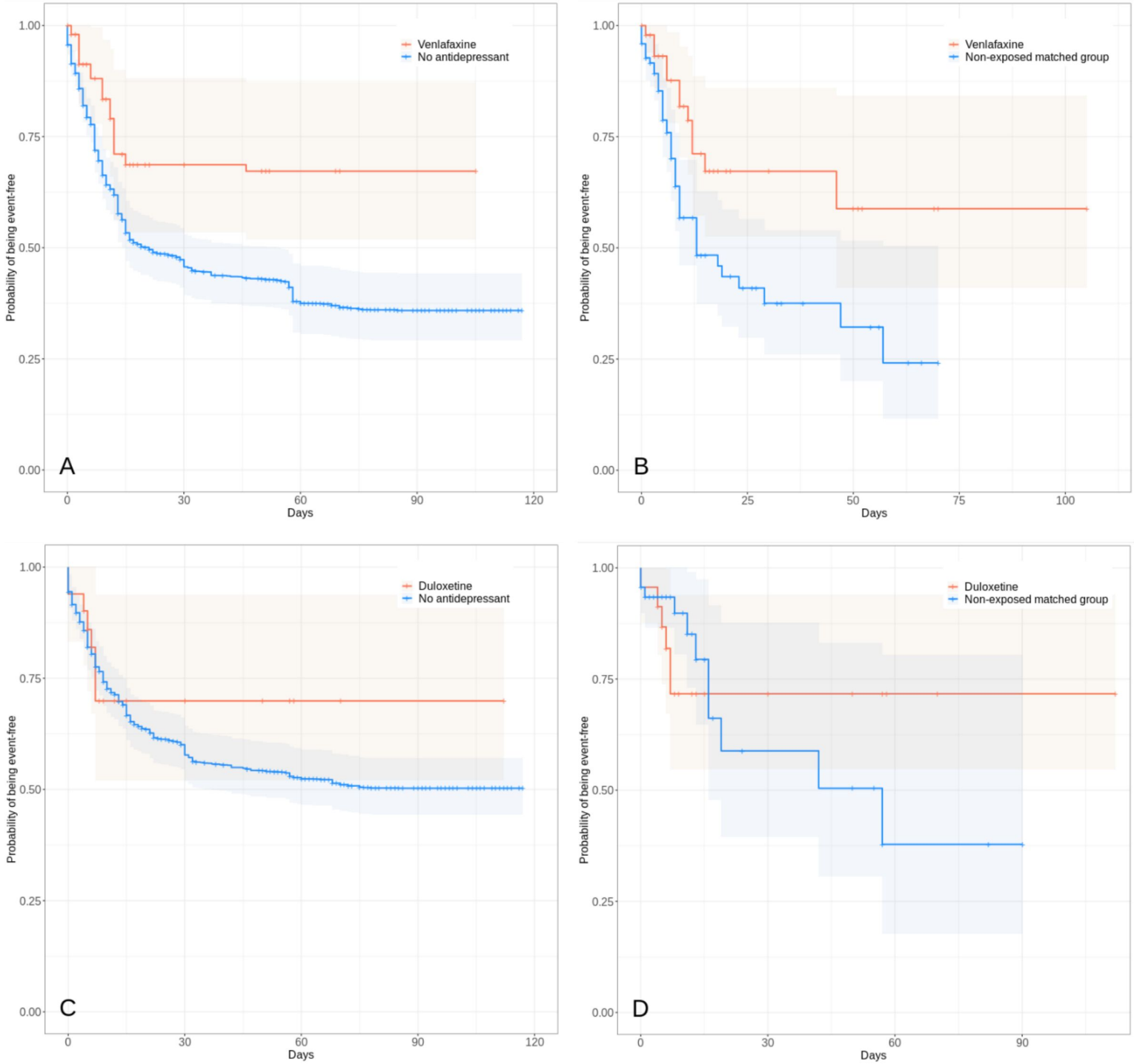
A
Venlafaxine
No antidepressant
Probability of being event-free
1.00
0.75
0.50
0.25
0.00
0
30
60
90
120
Days
B
Venlafaxine
Non-exposed matched group
Probability of being event-free
1.00
0.75
0.50
0.25
0.00
0
25
50
75
100
Days
C
Duloxetine
No antidepressant
Probability of being event-free
1.00
0.75
0.50
0.25
0.00
0
30
60
90
120
Days
D
Duloxetine
Non-exposed matched group
Probability of being event-free
1.00
0.75
0.50
0.25
0.00
0
30
60
90
Days

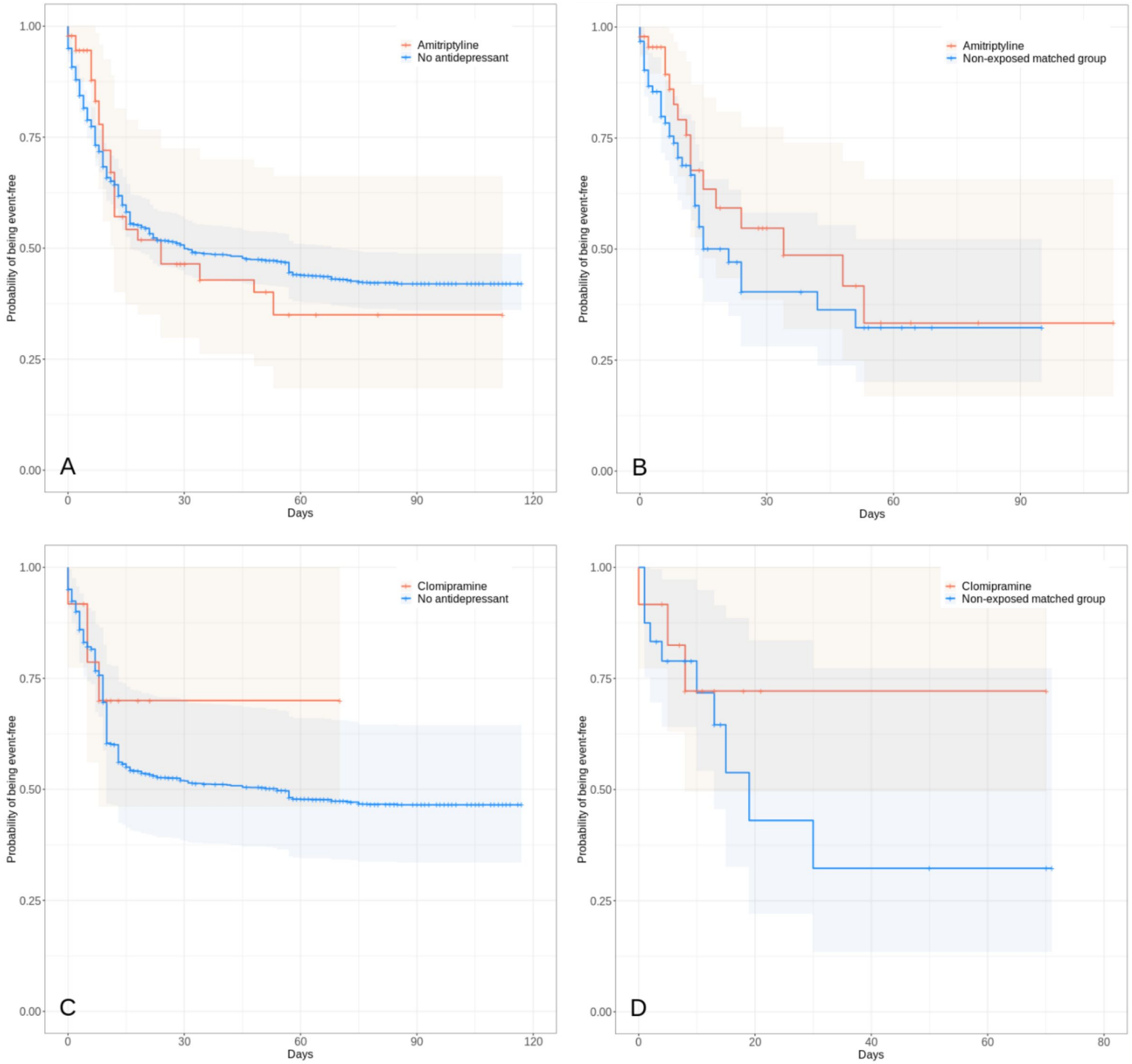
A
Amitriptyline
No antidepressant
Probability of being event-free
1.00
0.75
0.50
0.25
0.00
0
30
60
90
120
Days
B
Amitriptyline
Non-exposed matched group
Probability of being event-free
1.00
0.75
0.50
0.25
0.00
0
30
60
90
Days
C
Clomipramine
No antidepressant
Probability of being event-free
1.00
0.75
0.50
0.25
0.00
0
30
60
90
120
Days
D
Clomipramine
Non-exposed matched group
Probability of being event-free
1.00
0.75
0.50
0.25
0.00
0
20
40
60
80
Days

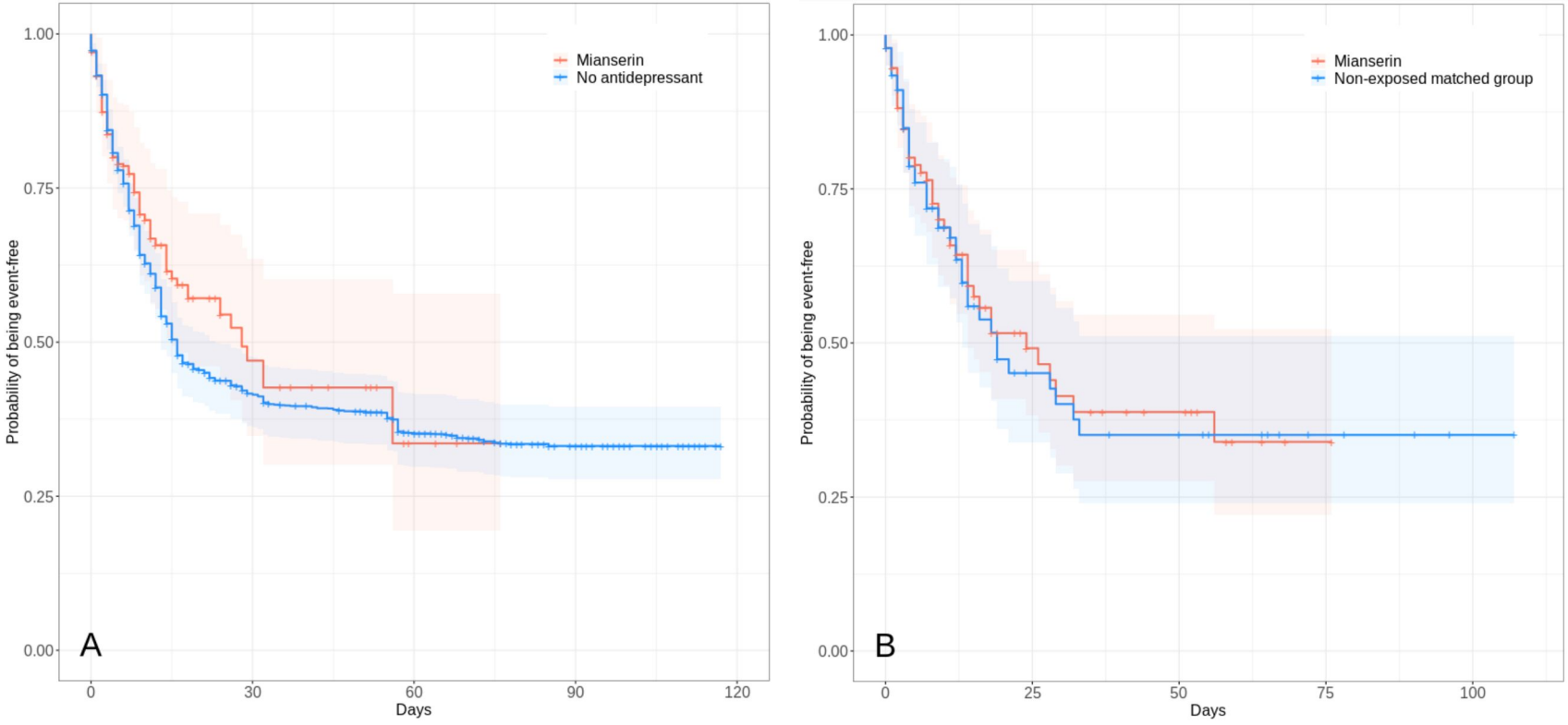
A
Mianserin
No antidepressant
Probability of being event-free
1.00
0.75
0.50
0.25
0.00
0
30
60
90
120
Days
B
Mianserin
Non-exposed matched group
Probability of being event-free
1.00
0.75
0.50
0.25
0.00
0
25
50
75
100
Days

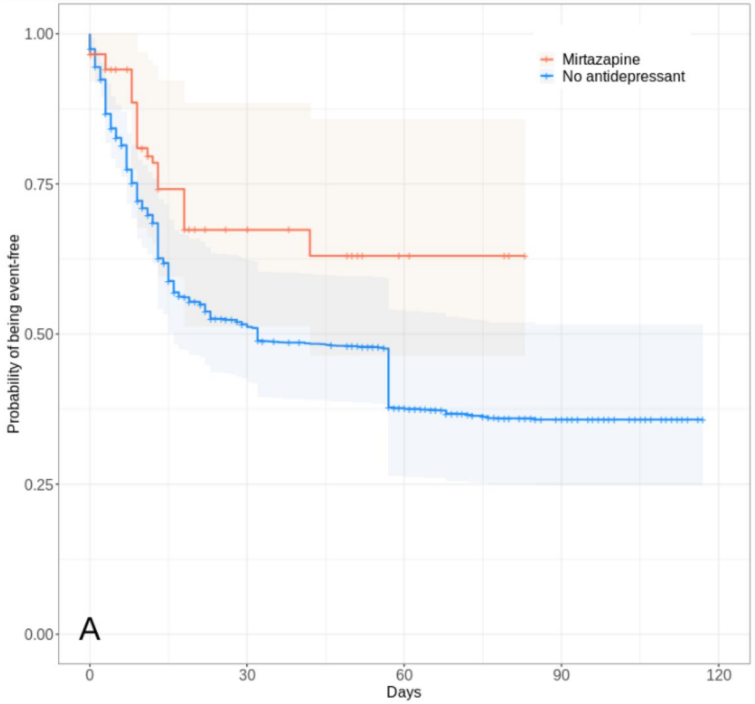
Mirtazapine
No antidepressant
Probability of being event-free
1.00
0.75
0.50
0.25
0.00
0
30
60
90
120
Days
A

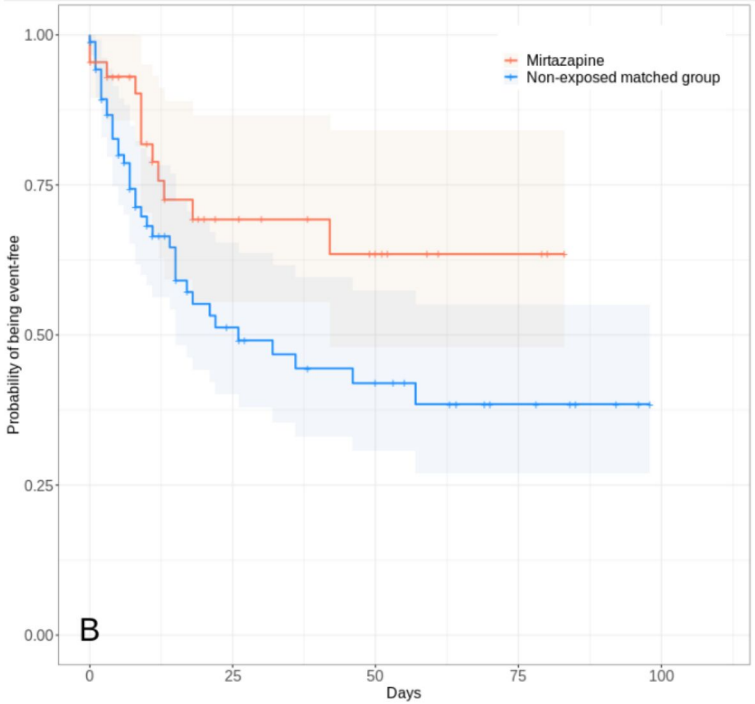
Mirtazapine
Non-exposed matched group
Probability of being event-free
1.00
0.75
0.50
0.25
0.00
0
25
50
75
100
Days
B