Two Separate, Large Cohorts Reveal Modifiers of Age-Related Change in Visual Reaction Time Performance

J.S. Talboom[1,2], M.D. De Both[1,2], M.A. Naymik[1,2], A.M. Schmidt[1,2], C.R. Lewis[1,2], W.M. Jepsen[1,2], A.K. Håberg[3], T. Rundek[4], B.E. Levin[4], S. Hoscheidt[2,5], Y. Bolla[2,5], R.D. Brinton[2,5], N.J. Schork[1,6], M. Hay[2,5], C.A. Barnes[2,5], E. Glisky[2,5], L. Ryan[2,5], and M.J. Huentelman[1,2,]

[1]The Translational Genomics Research Institute, Phoenix, Arizona 85004 USA

[2]Arizona Alzheimer's Consortium, Phoenix, Arizona 85004 USA

[3]Norwegian University of Science and Technology, Trondheim 7491 Norway

[4]University of Miami Miller School of Medicine and Evelyn F. McKnight Brain Institute, Miami, FL 33136 USA

[5]University of Arizona, Tucson, Arizona 85721 USA

[6]City of Hope National Medical Center, Duarte, CA 91010 USA

Corresponding Author

Matt Huentelman, Ph.D., TGen, 445 N Fifth Street, Phoenix, AZ 85004, 602-343-8730 (office), mhuentelman@tgen.org.

Abstract

To help identify factors influencing age-related cognitive decline and disease, a web-based simple visual reaction time (RT and svRT respectively, index of processing speed) and paired-associate learning (PAL, indexing of verbal episodic memory) task were implemented. Test results were combined with 22 survey questions. An analysis of RT and svTR data from the MindCrowd (*n*=75,666) cohort revealed education and reported stroke as potential modifiers of age-associated processing speed and memory decline. As a complement, we evaluated complex, recognition, reaction time (cvrRT) in the UK Biobank cohort and compared the results to a subset of the MindCrowd cohort, creating UKBb MindCrowd (*n*=39,795), mirroring the UK Biobank's (*n*=158,247) age range (40-70y). Many estimates from an identical linear model, used for both cohorts, were similar despite noted cohort differences (e.g., USA vs. the UK). Results from the UK Biobank that differed from UKBb MindCrowd included a first-degree family history Alzheimer's disease (FHAD) associated with slower cvrRTs and that sex and education affected age-related cvrRT slowing. While results from UKBb MindCrowd suggested that education and smoking status were related to opposite effects on age-related svRT slowing. MindCrowd's collected RT and PAL findings have begun to pull back the curtain on the intricate network connecting processing speed, memory, and cognition to healthy and pathological brain aging.

Introduction

Reaction time (RT), an index of processing speed or efficiency in the central nervous system (CNS) (Boisgontier, Wittenberg, Fujiyama, Levin, & Swinnen, 2014), is an essential factor in higher cognitive function(I. J. Deary, Allerhand, & Der, 2009; Ian J Deary & Der, 2005) and is profoundly affected by age (Welford, 1988). In fact, of the studied demographics, age is the main factor known to influence RT(Welford, 1988). Processing speed is an important limiting factor for most aspects of cognition during aging, most notably memory(Timothy A Salthouse & Babcock, 1991; Verhaeghen & Salthouse, 1997). In studies where processing speed was used as a covariate, the age-related variance in a variety of episodic memory measures was substantially reduced or even eliminated(T. A. Salthouse, 2000; Sliwinski & Buschke, 1997). Moreover, studies comparing different factors and tests of age-related episodic memory deficit, implicate age-related decline in processing speed as the main mediator(Baudouin, Clarys, Vanneste, & Isingrini, 2009; Bryan & Luszcz, 1996; Lindenberger, Mayr, & Kliegl, 1993). Collectively, these findings suggest that RT is an excellent index of age-related cognitive decline as well as healthy brain aging.

RT can be operationally defined as "simple," which typically involves a non-choice reaction to a visual stimulus (svRT). RT can also be operationally defined as "complex," which involves a reaction to one or more visual stimuli after recognition (cvrRT) of correct stimuli, and inhibition to incorrect stimuli (Balakrishnan et al., 2014). svRT demonstrates variability between individuals, which akin to PAL, is thought to be influenced by both genetic and environmental factors(Fan, Wu, Fossella, & Posner, 2001). In addition, svRT effects are well noted across the field of neurology; for example, AD and stroke patients demonstrate slower svRT and higher inter-individual variability (Evarts, Teravainen, & Calne, 1981; Pearce, Stolwyk, New, & Anderson, 2016). However, due to the limitations of traditional research methods, the body of work concerning RT mainly examined only limited ranges of demographic, health, medical, and lifestyle factors in small cohorts. For example, the demographics of prior work consisted mainly of college-aged students, well-educated older adults(Blough &

Slavin, 1987; Lupinacci, Rikli, Jones, & Ross, 1993; Spierer, Petersen, Duffy, Corcoran, & Rawls-Martin, 2010), or athletes (Dane & Erzurumluoglu, 2003; Kaur, Paul, & Sandhu, 2006; Tonnessen, Haugen, & Shalfawi, 2013).

Further, with notable exceptions(Krieg et al., 2001; Vincent et al., 2008; Vincent, Roebuck-Spencer, Gilliland, & Schlegel, 2012), many studies had few participants (e.g., *n* <1000) and were therefore powered to detect only variables with large effect size and to lead to spurious non-replicable findings(Button et al., 2013). Consequently, many studies of RT had minimal ability to reveal low frequency factors or those with subtle effect sizes as well as to conduct more sophisticated analyses (e.g., ANOVA vs. Growth Modeling) to identify interactions and moderators. Collectively, this suggests that if RT performance is to be used to inform models of disease or normative and atypical aging, we need a deeper understanding of the normal variation of RT and the genetic and environmental factors associated with RT performance.

The goal of this study was to characterize RT across a broad range of demographic, health, medical, and lifestyle variables commonly associated with cognitive performance and AD risk. To accomplish this, we utilized both the MindCrowd and UK Biobank cohorts(Cathie Sudlow et al., 2015; C. Sudlow et al., 2015), comprising over 233 thousand combined participants, to model RT as a function of 11 or more demographic, health, medical, and lifestyle factors. Based on our prior work(Talboom et al., 2019) and previous RT research, we hypothesized that RT, via its structure of factor association and modifications, would reveal meaningful connections to healthy brain aging.

Results

MindCrowd

As of March 13th, 2020, after filtering (see Data Quality Control in Materials and Methods), MindCrowd, had recruited 75,666 qualified participants (see Table 1 for Sociodemographic Characteristics and Figure 1A-figure, supplement 1 for a histogram of age). We modeled svRT as a function of Age and PAL Performance third

order as well as 20 other factors (see Figure 2 figure, supplement 1 for diagnostic regression plots, and Table 2 for all coefficient *n*s). This model, including polynomial terms and two-way interactions, was automatically selected as the optimal model via model selection strategies implemented in the R package "glmulti(Calcagno & de Mazancourt, 2010)" (see Inclusion of polynomials and automatic model selection in Statistical Methods).

Age and paired-associate learning (PAL) total correct

The model revealed that two Age polynomials were significantly associated with simple visual reaction time (svRT) performance, Age (B_{Age1}=7.07, p_{Age1}=3.06E-18), and Age^2 (B_{Age2}=-0.15, p_{Age2}=3.23E-17). On average, per year of life, svRT was seven milliseconds slower, and the seven milliseconds slope lowered by 0.15 milliseconds per year (Figure 1A). Like Age, the PAL Performance^1 and PAL Performance^2 polynomials were significantly associated with svRT performance [PAL Performance^1 (B_{PAL1}=-8.89, p_{PAL1}=3.77E-34), PAL Performance^2 (B_{PAL2}=0.32, p_{PALl2}=2.35E-14). These coefficients suggest that, per word pair correct, svRT was associated with nearly nine milliseconds faster performance, with the nine milliseconds raised by 0.32 milliseconds per word pair correct (Figure 1B). glmulti-selected third-order polynomials of Age^3 (B_{Age3}=1.47E-03, p_{Age3}=1.46E-34) and PAL Performance^3 (B_{PAL3}=-4.13E-03, p_{PAL3}=7.28E-09) illustrate the small, but significant, additional bend in the quadratic shape of each factor's association with svRT (Figure 1A and 1B).

Biological sex, educational attainment, and handedness

Biological Sex was a significant predictor of svRT (B_{Sex}=-34.26, p_{Sex}=1.26E-163). Men were associated with an average of 34 milliseconds (9.63%) faster svRT response, as compared to women (Figure 1D). Educational Attainment was also a significant factor associated with svRT. Compared to “No High School Diploma”, participants who had “Some College” ($B_{College}$=-14.73, $p_{College}$=8.74E-05), or a “College Degree” ($B_{CDegree}$=-31.78, $p_{CDegree}$=2.95E-17, Figure 2A) were faster.

Table 1
Sociodemographic Characteristics of Each Cohort

	Category	*n*	%
1. MindCrowd 18-85yr: Biological Sex	Women	46,480	63.08
	Men	27,204	36.91
UKBb MindCrowd 40-70yr: Biological Sex	Women	29,195	74.51
	Men	9,986	25.49
UK Biobank 40-70yr: Biological Sex	Women	89,331	56.45
	Men	68,916	43.55
2. MindCrowd 18-85yr: Race	Native American	445	0.6
	Asian	3,491	4.74
	Black/African American	1,555	2.11
	Native Hawaiian/Pacific Islander	270	0.37
	Mixed	490	0.66
	White	67,433	91.52
UKBb MindCrowd 40-70yr: Race	Asian	743	1.90
	Black/African American	732	1.87
	Mixed	182	0.47
	White	37,235	95.03
UK Biobank 40-70yr: Race	Asian	1,612	1.02
	Black/African American	979	0.62
	Mixed	847	0.54
	White	154,809	97.83
3. MindCrowd 18-85yr: FHAD	TRUE	17,382	23.59
	FALSE	56,302	76.41
UKBB MindCrowd 40-70yr: FHAD	TRUE	13,554	34.59
	FALSE	25,627	65.41
UK Biobank 40-70yr: FHAD	TRUE	19,741	12.48
	FALSE	138,506	87.52
4. MindCrowd 18-85yr: Handedness	Left	8,276	11.23
	Right	65,408	88.77
UKBb MindCrowd 40-70yr: Handedness	Left	4,474	11.42
	Right	34,707	88.58
UK Biobank 40-70yr: Handedness	Left	15,287	9.66
	Right	142,960	90.34
5. MindCrowd 18-85yr: Educational Attainment	No High School Diploma	1,792	2.43
	High School Diploma	6,470	8.78
	Some College	22,335	30.31
	College Degree	43,087	58.48
UKBb MindCrowd 40-70yr: Educational Attainment	No High School Diploma	577	1.47
	High School Diploma	3,108	7.93
	Some College	10,955	27.96
	College Degree	24,541	62.63
UK Biobank 40-70yr: Educational Attainment	No High School Diploma	10,979	6.94
	High School Diploma	46,247	29.23
	Some College	77,271	48.83
	College Degree	23,750	15.01

Table 1. Sociodemographic Characteristics Across Each of the Three Cohorts. Study *n*s and related percentages of commonly reported sociodemographic factors, from each of the three cohorts (i.e., MindCrowd as well as UKBb MindCrowd and the UK Biobank)**.**

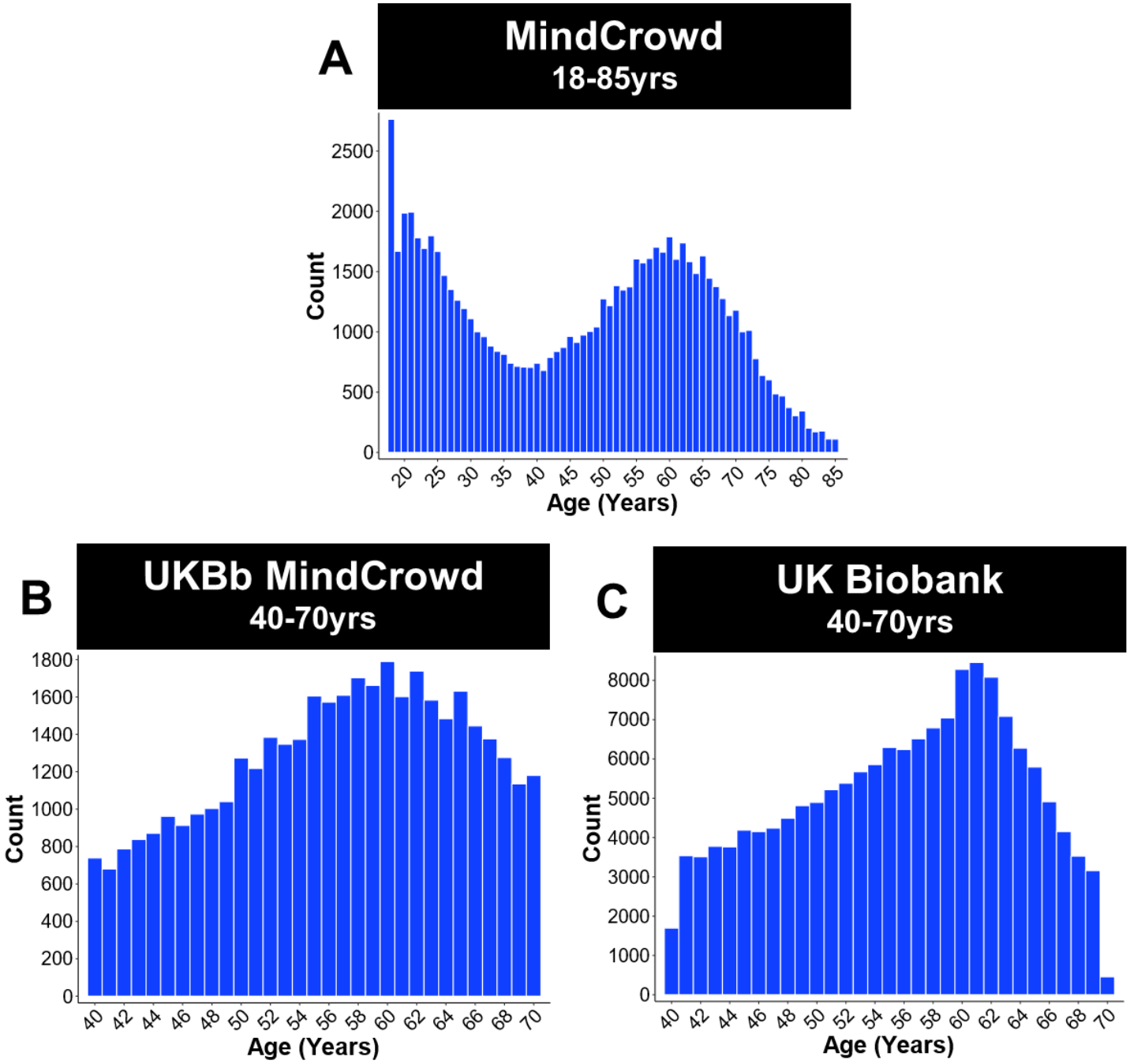

Figure 1-figure, supplement 1. Distribution of ages across MindCrowd and the UK Biobank. Histogram of age across a) MindCrowd (18-85 years, *n*=73,464), b) UKBb MindCrowd (40-70 years, *n*=38,891), and c) UK Biobank (40-70 years, *n*=157,933) cohorts. Each bin is one year. These plots display the bimodal distribution of ages in the MindCrowd cohorts as well as the similar and relatively normal distribution of the UKBb MindCrowd and UK Biobank cohorts.

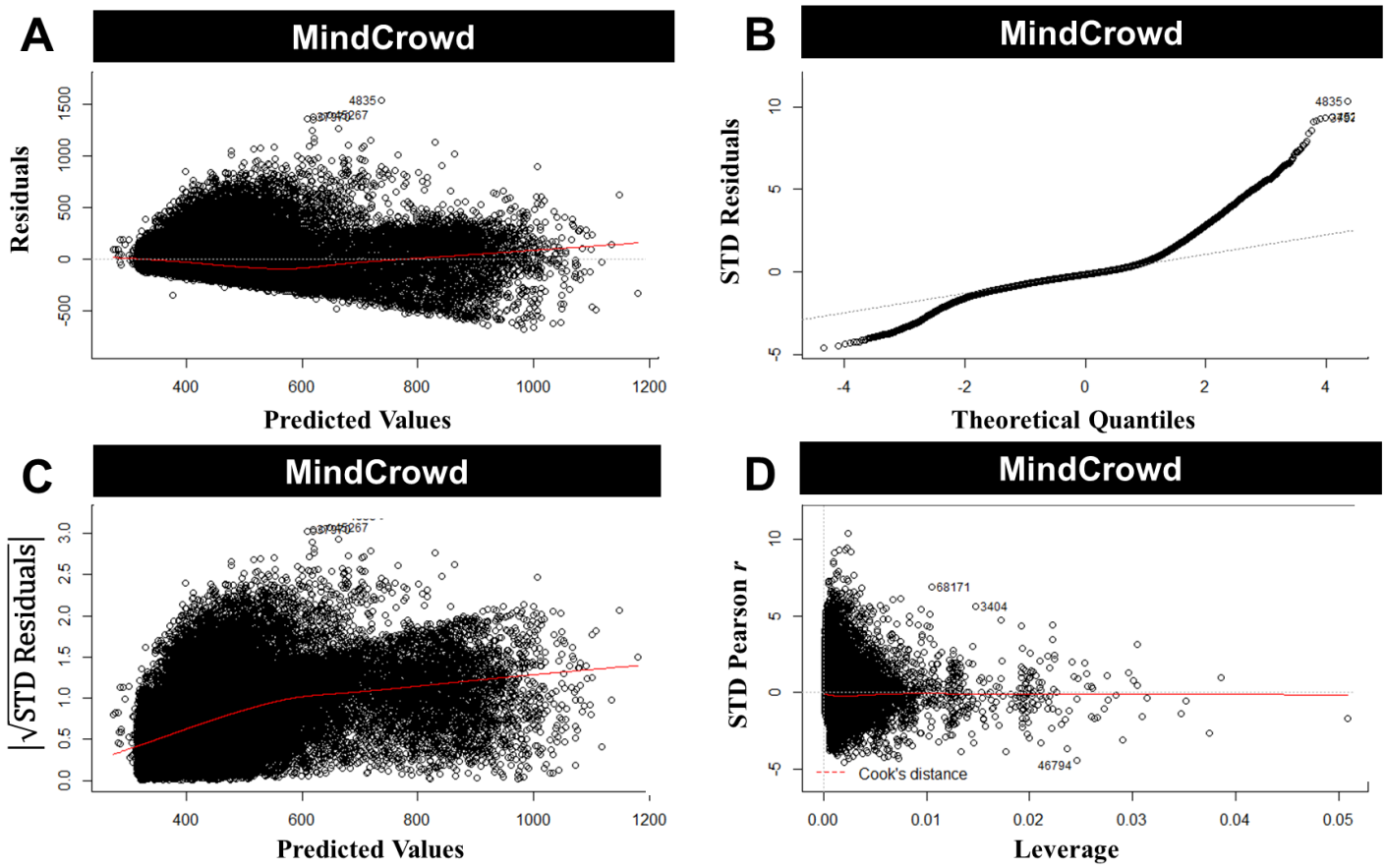

Figure 2-figure, supplement 1. Regression diagnostic plots of the general linearized model (GLM) for the MindCrowd analyses (*n*=73,464). (A) A plot of the residuals versus fitted values. This plot suggests that the assumptions of linearity, equality of variances, and no outliers are met. (B) Q-Q plot displaying the quantiles of the data versus quantiles of a normal distribution. This plot suggests there is a violation from normality in residuals and thus the error terms; however, this violation should not cause major problems because of the large sample size. (C) A plot of the absolute value of the square root of the standardized (STD) residuals versus the fitted values. Like plot A, this plot suggests variability in residuals does not change much over the range of the dependent variable. (D) A plot of the residuals versus leverage. This plot indicates that there are no influential cases, as all cases fall within Cook's distance.

Table 2
MindCrowd Analysis Sample Sizes (n)

Characteristic	***n*s**
Biological Sex	Women = 47,700 Men = 27,966
Educational Attainment	No High School Diploma = 1,881 High School Diploma = 6,695 Some College = 22,950 College Degree = 44,140
Handedness	Left-Handed = 8,449 Right-Handed = 66,903
Daily Medications Taken	None = 33,672 One = 14,409 Two = 9,651 Three = 6,656 Four =10,769
Reported Dizziness	Dizziness Reported = 4,749 No Dizziness Reported = 70,917
Smoking Status	Smoker = 5,793 Non-Smoker = 69,873
Diabetes mellitus	Diabetes Reported = 3,887 No Diabetes Reported = 71,779
Reported Stroke	Stroke Reported = 765 No Stroke Reported = 74,901

Table 2. List of the sample sizes for the MindCrowd analysis. The *ns* used in the model for each predictor or covariate for the MindCrowd analysis.

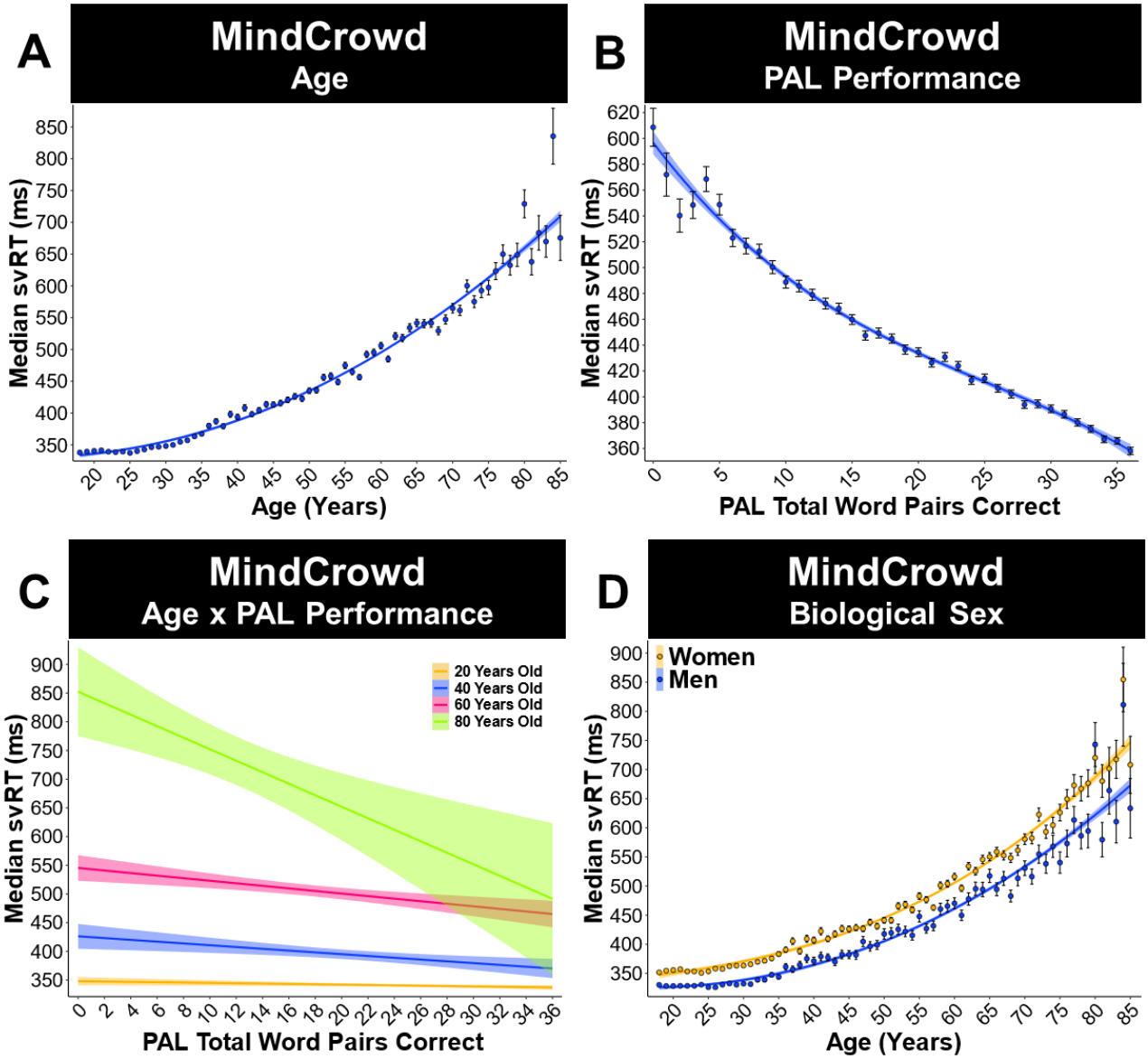

Figure 1. Age, paired associates learning (PAL) performance, and Biological Sex were associated with simple visual reaction time (svRT) in the MindCrowd analysis (ages 18-85). (A) Generalized linear model fits (line fill ± 95% *CI*, error bars ± *SEM*) of the median svRT by Age^3 (curvilinear model). There was a curvilinear relationship between svRT and Age^1 (B_{Age1}=7.07, p_{Age1}=3.06E-18), Age^2 (B_{Age2}=-0.15, p_{Age2}=3.23E-17), and Age^3 (B_{Age3}=1.47E-03, p_{Age3}< 1.46E-34, n=75,666). (B) Generalized linear model fits (line fill ± 95% *CI*, error bars ± *SEM*) of the median svRT by Age^3 (curvilinear model). There was a curvilinear relationship between svRT and paired-associates learning (PAL) performance PAL Performance^1 (B_{PAL1}=-8.89, p_{PAL1}=3.77E-34), PAL Performance^2 (B_{PAL2}=0.32, p_{PALl2}=2.35E-14), and PAL Performance^3 (B_{PAL3}=-4.13E-03, p_{PAL3}=7.28E-09, n=75,666). (C) Simple slope analysis of the Generalized linear model fits (line fill ± 95% *CI*, error bars ± *SEM*) of the median svRT by PAL Performance ($B_{Age*PAL}$=-0.07, $p_{Age*PAL}$=1.26E-59). At 20 ($B_{Age20*PAL}$=-5.48, $p_{Age20*PAL}$<0.00, n=1985), 40 ($B_{Age40*PAL}$=-6.41, $p_{Age40*PAL}$<0.00, n=739), 60 ($B_{Age60*PAL}$=-7.75, $p_{Age60*PAL}$<0.00, n=1789), and 80 ($B_{Age80*PAL}$=-9.08, $p_{Age80*PAL}$<0.00, n=344) years of age. (D) Generalized linear model fits (line fill ± 95% *CI*, error bars ± *SEM*) of the median svRT by Age^3 (curvilinear model) with lines split by Biological Sex. Women demonstrated slower svRT compared to men across the aging spectrum (B_{Sex}=-34.26, p_{Sex}=1.26E-163, Women n=47,700, Men n=27,966).

Attending college and attaining a college degree was associated with a respective near 15 (4.14%) and 32 (8.92%) millisecond faster svRT compared to not graduating from high school. Handedness was also associated with svRT. Left-handed participants had a near four milliseconds (1.09%) faster svRT (B_{Left}=-3.87, p_{Left}=0.03, Figure 2B). This association was present in individuals 20 to 40 years old (B_{40Left}=-3.16, p_{40Left}<0.01, Figure 2C) but not in individuals 40 to 60 years old (B_{60Left}=-2.69, p_{60Left}=0.07, Figure 2D).

Health, medical, and lifestyle factors

For health and medical factors associated with svRT, we found that Smoking Status ($B_{Smoking}$=7.07, $p_{Smoking}$=1.26E-03, Figure 3A) and Reported Dizziness (B_{Dizzy}=4.87, p_{Dizzy}=0.04, Figure 3B) were both significant predictors of svRT. Smoking Status was associated with seven milliseconds (1.99%) slower svRT, and Reported Dizziness was associated with nearly five milliseconds (1.37%) slower svRT. When compared to participants reporting "no daily medications," taking "Two" (B_{Meds2}=5.84, p_{Meds2}=2.00E-03), "Three" (B_{Meds3}=6.24, p_{Meds3}<0.01), and "Four" (B_{Meds4}=17.82, p_{Meds4}=3.51E-16) Daily Medications were associated with an approximately 5 (1.64%), 6 (1.76%), and 18 (5.01%) milliseconds slower svRT, respectively (Figure 4A). Further, Diabetes Mellitus ($B_{Diabetes}$=11.23, $p_{Diabetes}$<3.36E-05, Figure 4B), and Stroke (B_{Stroke}=20.38, p_{Stroke}=3.59E-04, Figure 4C) were related to 11 (3.16%) and 20 (5.73%) milliseconds slower svRT respectively when compared to participants not reporting either condition. Of note, in this model, both a first-degree family history of Alzheimer's disease (FHAD; B_{FHAD}=-0.40, p_{FHAD}=0.78) and Hypertension (B_{Hyper}=1.08, p_{Hyper}=0.52) were not significant predictors of svRT performance (Figure 3A-B-figure, supplement 1).

Two-way interactions

For interactions, we found Age significantly interacted with PAL Performance. Age x PAL Performance ($B_{Age*PAL}$=-0.07, $p_{Age*PAL}$=9.93E-62). Analysis of simple slopes suggests that each word-pair correct was

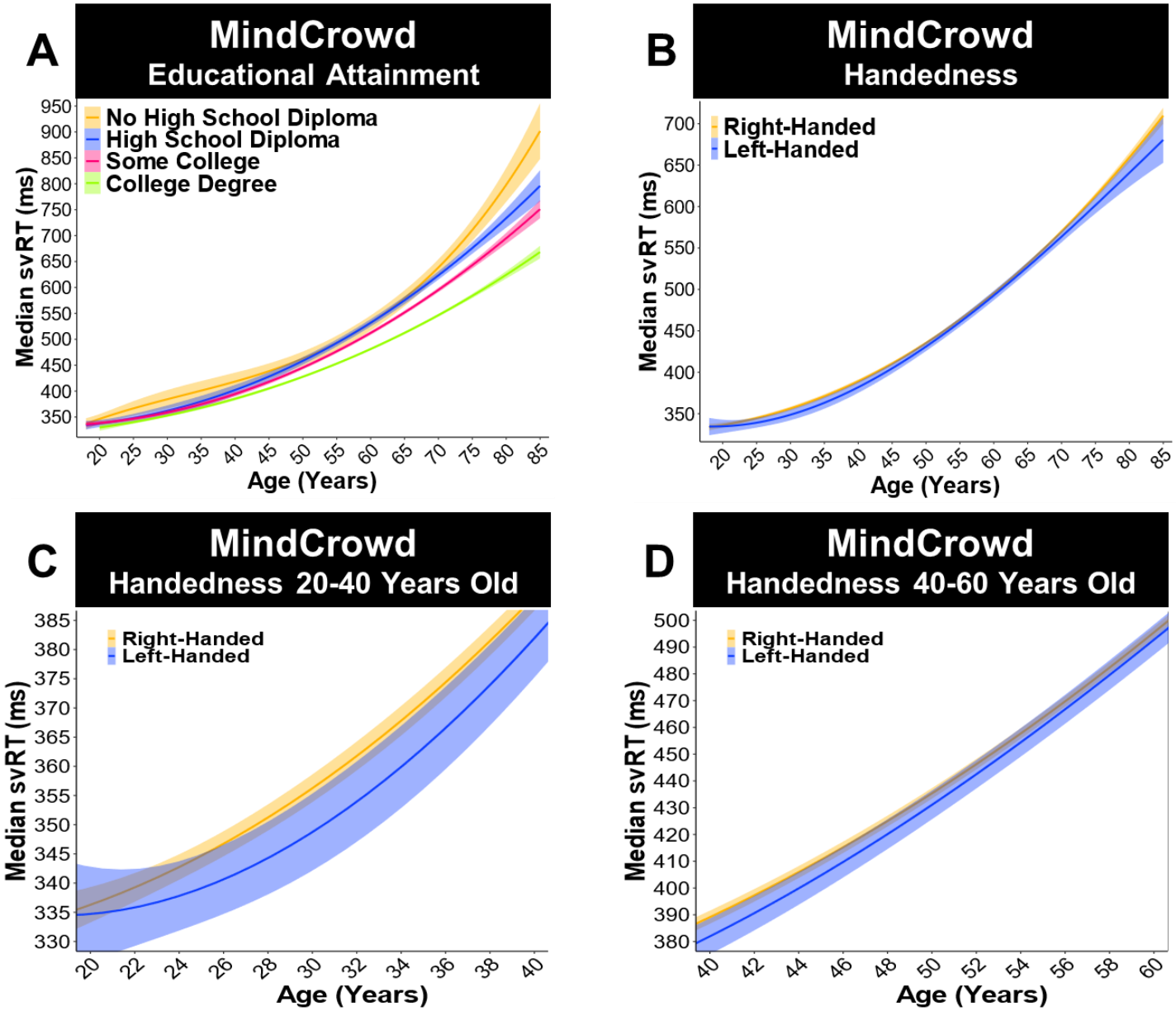

Figure 2. Educational attainment and handedness altered simple visual reaction time (svRT) performance. MindCrowd analysis (ages 18-85). (A) Generalized linear model fits (line fill ± 95% *CI*) of the median svRT by Age^3 (curvilinear model) with lines split by Educational Attainment. Participants who had "Some College" ($B_{College}$=-14.73, $p_{College}$=8.74E-05, n=22,950), or a "College Degree" ($B_{CDegree}$=-31.78, $p_{CDegree}$=2.95E-17, n=44,140) were faster than those with "No High School Diploma" (n=1,881). (B-D) Generalized linear model fits (line fill ± 95% *CI*) of the median svRT by Age^3 (curvilinear model) with lines split by Handedness. (B) From 18-85 years old, left-handed participants showed slightly faster svRTs (B_{Left}=-3.87, p_{Left}<0.03), (C) an association found in 20-40 years olds (B_{40Left}=-3.16, p_{40Left}<0.01, Left-Handed n=8,449), (D) but not 40-60 years olds (B_{60Left}=-2.69, p_{60Left}=0.07, Right-Handed n=66,903).

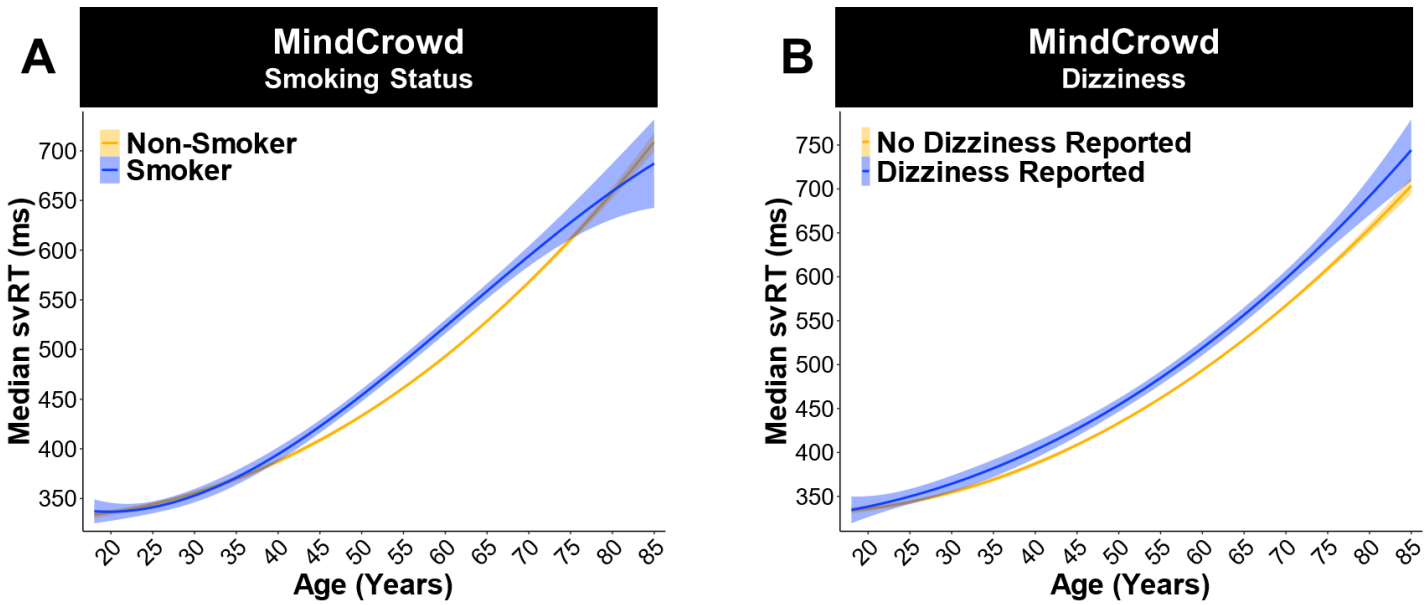

Figure 3. Simple visual reaction times (svRT) were slower for those who smoked or Reported Dizziness. MindCrowd analysis (ages 18-85). (A) Generalized linear model fits (line fill ± 95% *CI*) of the median svRT by Age^3 (curvilinear model) with lines split by Smoking Status. Participants identifying as a smoker showed slower svRT ($B_{Smoking}$=7.07, $p_{Smoking}$=1.26E-03, Smoker *n*=5,793, Non-Smoker *n*=69,873). (B) Generalized linear model fits (line fill ± 95% *CI*) of the median svRT by Age^3 (curvilinear model) with lines split by Reported Dizziness. Participants reporting Reported Dizziness showed slower svRT performance (B_{Dizzy}=4.87, p_{Dizzy}=0.04, Reported Dizziness Reported *n*=4,749, No Reported Dizziness Reported *n*=70,917).

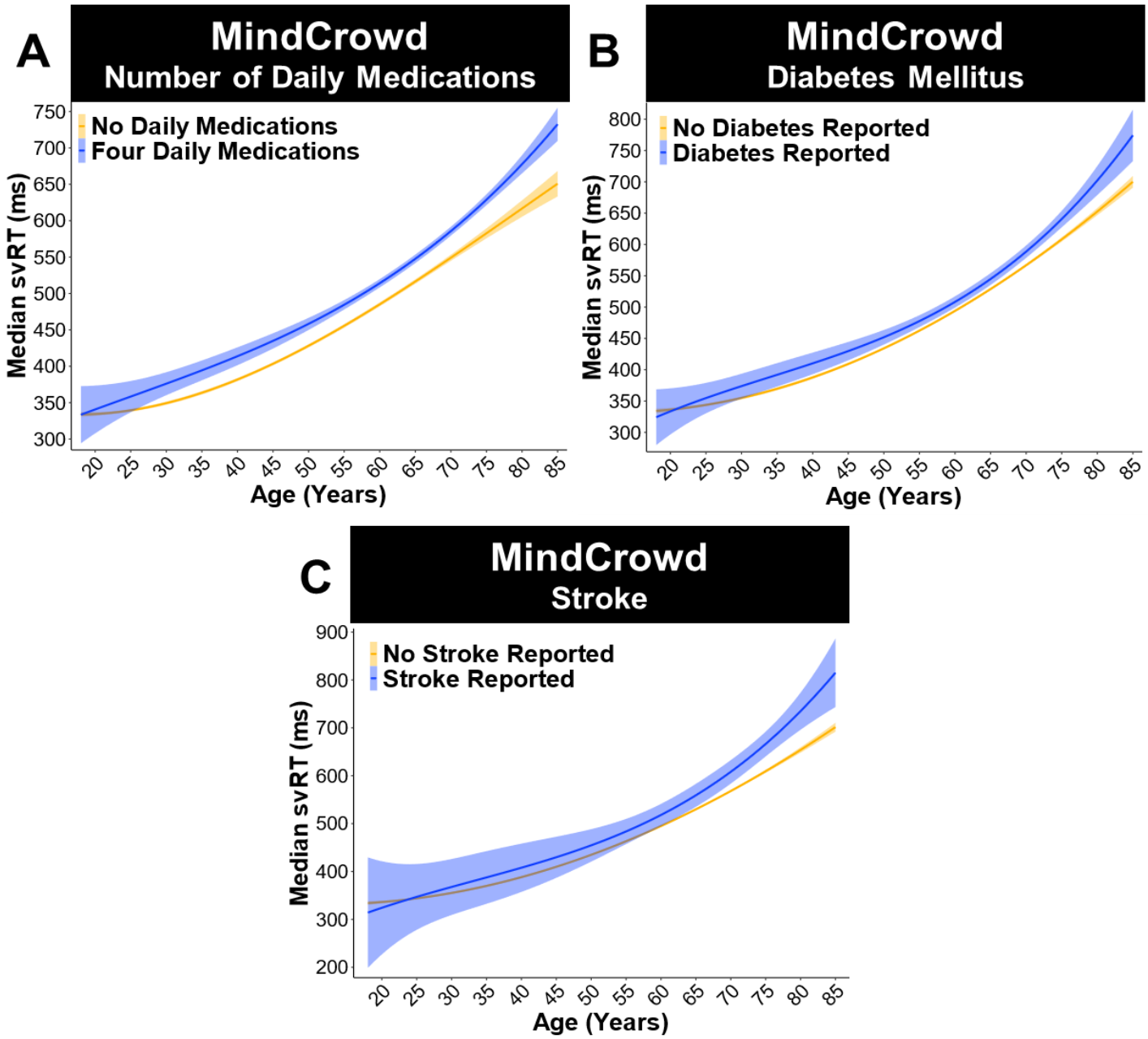

Figure 4. Health factors such as daily medications taken, diabetes, and Reported Stroke all slowed simple visual reaction time (svRT). MindCrowd analysis (ages 18-85). (A) Generalized linear model fits (line fill ± 95% *CI*) of the median svRT by Age^3 (curvilinear model) with lines split by Daily Medications Taken. Compared to participants reporting "no daily medications" (n=33,672), taking "Two" (B_{Meds2}=5.84, p_{Meds2}=2.00E-03, n=9,651), "Three" (B_{Meds3}=6.24, p_{Meds3}<0.01, n=6,656), and "Four" (B_{Meds4}=17.82, p_{Meds4}=3.51E-16, n=10,769) slowed svRT. (B) Generalized linear model fits (line fill ± 95% *CI*) of the median svRT by Age^3 (curvilinear model) with lines split by diabetes mellitus. Participants reporting having diabetes had slower svRT performance ($B_{Diabetes}$=11.23, $p_{Diabetes}$<3.36E-05, Diabetes Reported n=3,887, No Diabetes Reported n=71,779). (C) Generalized linear model fits (line fill ± 95% *CI*) of the median svRT by Age^3 (curvilinear model) with lines split by Reported Stroke. Reporting having had a Reported Stroke impaired (slowed) svRT performance (B_{Stroke}=20.38, p_{Stroke}=3.59E-04, Reported Stroke Reported n=765, No Reported Stroke Reported n=74,901).

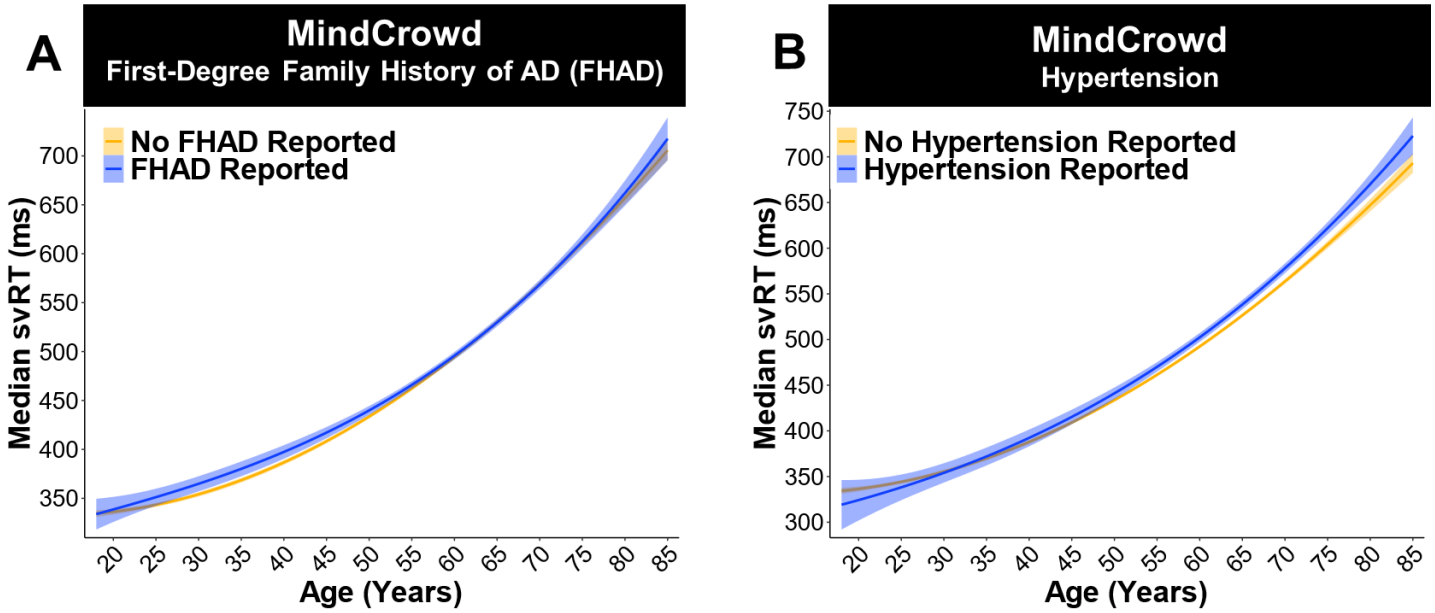

Figure 3-figure, supplement 1. MindCrowd: No relationship between a first-degree family history of Alzheimer's disease (FHAD) or Reported Hypertension and simple visual reaction time (svRT). (A) MindCrowd analysis (ages 18-85): Generalized linear model fits (line fill ± 95% *CI*) of the median svRT across Age with lines split by FHAD. There was no relationship between FHAD and svRT (B_{FHAD}=-0.40, p_{FHAD}=0.75, FHAD Reported n=17,847, No FHAD Reported n=57,819). (B) Generalized linear model fits (line fill ± 95% *CI*) of the median svRT across Age with lines split by Reported Hypertension. Hypertension was not related to svRT (B_{Hyper}=1.08, p_{Hyper}=0.52, Hypertension Reported n=13,915, No Hypertension Reported n=61,751).

associated with increasingly faster svRT as participant age increased. That is, at 20 ($B_{Age20*PAL}$=-5.48, $p_{Age20*PAL}$<0.00), 40 ($B_{Age40*PAL}$=-6.41, $p_{Age40*PAL}$<0.00), 60 ($B_{Age60*PAL}$=-7.75, $p_{Age60*PAL}$<0.00), and 80 ($B_{Age80*PAL}$=-9.08, $p_{Age80*PAL}$<0.00, Figure 1C) years old. There was a significant Biological Sex x Age interaction ($B_{Age*Sex}$=-0.36, $p_{Age*Sex}$=4.61E-08) indicating that the age-related slowing of svRT in men, compared to women, was 0.36 milliseconds (0.08%) less per one year of age (Figure 1C). These data suggest that men's svRT performance declined at a slower rate when compared to women. Of interest, in both women and men, we found significant Age x Educational Attainment interactions. Compared to Age x "No High School Diploma", participants reporting having "Some College" ($B_{Age*College}$=-0.65, $p_{Age*College}$=4.20E-04) or a College Degree" ($B_{Age*CDegree}$=-1.31, $p_{Age*CDegre}$=2.07E-12) were associated with slower RTs as they aged. These results suggest that attending college or getting a college degree was associated with a 0.65 (0.15%) and 1.31 (0.30%) millisecond faster svRT performance per year of life, respectively (Figure 2A). The MindCrowd model revealed a significant Age x Reported Stroke interaction ($B_{Age*Stroke}$=1.97, $p_{Age*Stroke}$=2.72E-06). Participants who Reported Stroke were about 2 milliseconds (0.37%) slower on svRT per year of life compared to those without Reported Stroke (Figure 4C). Lastly, we found a significant Age x Smoking Status interaction ($B_{Age*Smoke}$=0.62, $p_{Age*Smoke}$=5.67E-07). This interaction suggests that Smoking Status slows svRT by an additional 0.57 milliseconds (0.11%) per year of age (Figure 3A). See Table 3 for a complete list of the significant predictors, covariates, and interactions from the MindCrowd analysis.

UKBb MindCrowd and UK Biobank

Of the total 75,666 MindCrowd participants, 39,759 between the ages of 40 and 70 were selected, to mirror the UK Biobank. This subset is called UKBb MindCrowd from here on to differentiate it from MindCrowd. The UK Biobank cohort, after filtering (see Data Quality Control), contained 158,247 participants, derived from a

Table 3

List of the Significant Regression Coefficients from the MindCrowd Model

Factor	Value	*B*	*SE*	*t*	*p*
Intercept		355.88	11.99	29.68	1.89E-192
Age^1	Per Year Change in Slope	7.07	0.81	8.71	3.06E-18
Age^2	Per Year Change in How Much the Slope Is Altered	-0.15	0.02	-8.44	3.23E-17
Age^3	Per Year Change in How Much the Slope Is Altered	1.20E-04	0	12.27	1.46E-34
PAL Performance^1	PAL Word Pairs Correctly Remembered	-8.89	0.73	-12.19	3.77E-34
PAL Performance^2	Per Word Pair Change in Slope	0.32	0.04	7.63	2.35E-14
PAL Performance^3	Per Year Change in How Much the Slope Is Altered	7.14E-04	0	-5.78	7.28E-09
Biological Sex	Men	-34.26	1.25	-27.33	1.26E-163
Educational Attainment	Some College	-14.73	3.75	-3.92	8.74E-05
Educational Attainment	College Degree	-31.78	3.76	-8.45	2.95E-17
Handedness	Left	-3.87	1.76	-2.2	0.03
Daily Medications Taken	Two	5.84	1.89	3.09	2.00E-03
Daily Medications Taken	Three	6.24	2.26	2.76	0.01
Daily Medications Taken	Four	17.82	2.18	8.16	3.51E-16
Reported Dizziness	TRUE	4.87	2.35	2.07	0.04
Smoking Status	TRUE	7.07	2.19	3.23	1.26E-03
Diabetes Mellitus	TRUE	11.23	2.71	4.15	3.36E-05
Reported Stroke	TRUE	20.38	5.71	3.57	3.59E-04
Age x PAL Performance	Trajectory of age-related change in svRT performance is altered buy PAL Performance	-7.56E-04	4.41E-05	-1.72E+01	8.34E-66
Age x Smoking Status	Smoking Status alters the trajectory of age-related changes to svRT	0.58	0.12	4.67	2.95E-06
Age x Reported Stroke	Reported Stroke adds to age-related decrements in svRT	1.87	0.42	4.46	8.17E-06
Age x Biological Sex	Men have a shifted trajectory of age-related svRT changes	-0.37	0.07	-5.59	2.23E-08
Age x Educational Attainment	Having Some College vs. No High School Diploma alters the trajectory of age-related alterations to svRT	-0.76	0.18	-4.09	4.28E-05
Age x Educational Attainment	A College Degree vs. No High School Diploma alters the trajectory of age-related modifications to svRT performance	-1.53	0.19	-8.14	4.08E-16

Table 3. List of MindCrowd svRT Analysis Findings. List of main associations and interactions from the MindCrowd analysis. *B* = unstandardized regression coefficient, *SE* = standard error, *t* = value of *t*-statistic, *p* = *p*-value.

data-request we received on 9-19-2019 (See Table 1 and Figure 1C-figure, supplement 1 for age histogram). As we did with MindCrowd, the R package "glmulti"(Calcagno & de Mazancourt, 2010) automatically selected the optimal model using UK Biobank data. The selected GLM was used to model both the UKBb MindCrowd's svRT (see Figure 4-figure, supplement 1 for regression diagnostic plots) as well UK Biobank's cvrRT (see Figure 5-figure, supplement 1 for regression diagnostic plots) as a function of 11 shared survey questions (see Table 4 for the *n*s used to estimate each coefficient).

Age and biological sex

The UKBb MindCrowd cohort revealed Age as a significant predictor of svRT (B_{Age}=5.75, p_{Age}=2.00E-16). The parallel analysis (see Statistical Methods) of Age in the UK Biobank cohort was also significant (B_{Age}=3.40, p_{Age}=2.00E-16) for complex, visual, recognition reaction time (cvrRT). For the association of Age and RT, UKBb MindCrowd and the UK Biobank both showed increased RTs or worse RT performance with age, with nearly 6 and 3 milliseconds slower RT per year of age, respectively (Figure 5A-B). For UKBb MindCrowd, Biological Sex was a significant predictor of RT (B_{Sex}=-40.00, p_{Sex}=8.03E-71), which was also the case in the UK Biobank (B_{Sex}=-18.28, p_{Sex}=2.00E-16). Here the effect of Biological Sex on RT between UKBb MindCrowd was 40 milliseconds (20.46%), and the UK Biobank was 18 milliseconds (5.16%). However, in both cohorts, men had faster RT performance compared to women (Figure 6A-B).

Education and handedness

Akin to the association found in the MindCrowd analysis, the UKBb MindCrowd and UK Biobank comparison found that Educational Attainment was a significant predictor of RT. Indeed, for UKBb MindCrowd "Some College" ($B_{College}$=-26.08, $p_{College}$=1.61E-03, 13.34%) and a "College Degree" ($B_{CDegree}$=-49.07, $p_{CDegree}$=1.91E-09, 25.01%), as well as in the UK Biobank a "High School Diploma"

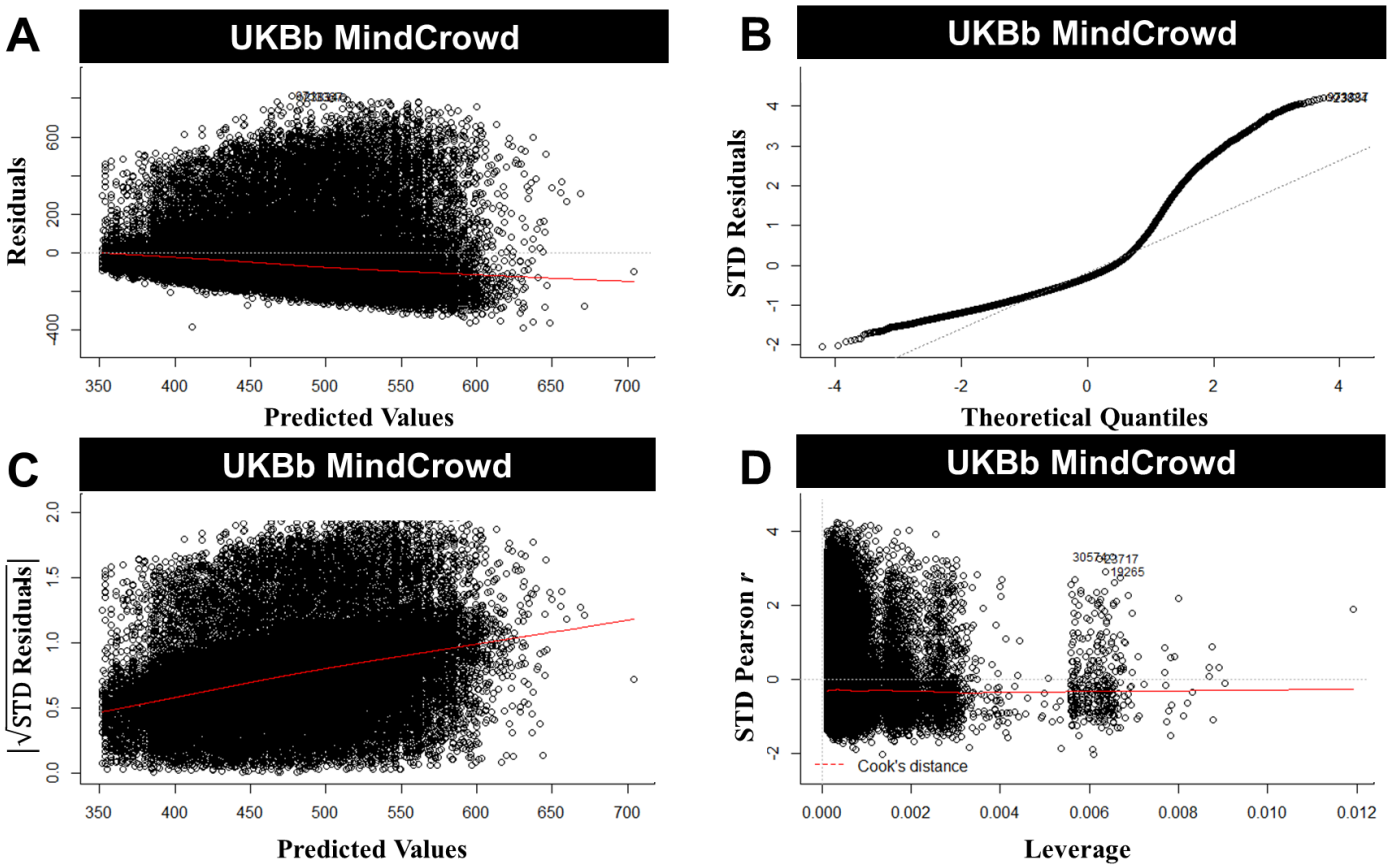

Figure 4-figure, supplement 1. Regression diagnostic plots of the generalized linear model (GLM) for the UKBb MindCrowd cohort (*n*=38,891). (A) A plot of the residuals versus fitted values. This plot suggests that the assumptions of linearity, equality of variances, and no outliers are met. (B) Q-Q plot displaying the quantiles of the data versus quantiles of a normal distribution. This plot suggests there is a violation from normality in residuals and thus the error terms; however, this violation should not cause major problems because of the large sample size. (C) A plot of the absolute value of the square root of the standardized (STD) residuals versus the fitted values. Like plot A, this plot suggests variability in residuals does not change much over the range of the dependent variable. (D) A plot of the residuals versus leverage. This plot indicates that there are no influential cases, as all cases fall within Cook's distance.

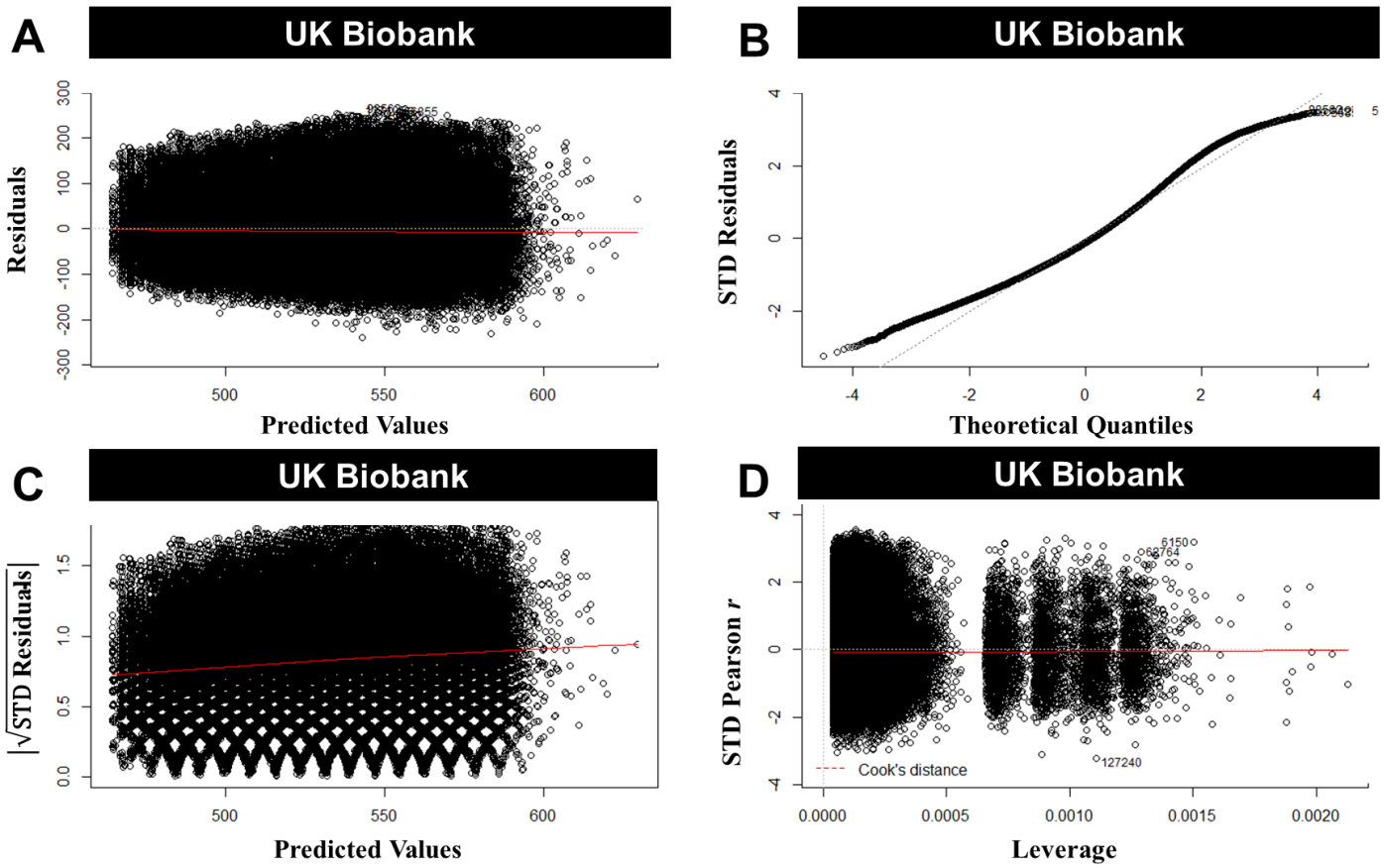

Figure 5-figure, supplement 1. Regression diagnostic plots of the generalized linear model (GLM) for the UK Biobank analyses (*n*=157,933). (A) A plot of the residuals versus fitted values. This plot suggests that the assumptions of linearity, equality of variances, and no outliers are met. (B) Q-Q plot displaying the quantiles of the data versus quantiles of a normal distribution. This plot suggests there is an approximately normal distribution of the residuals and, thus, the error terms. (C) A plot of the absolute value of the square root of the standardized (STD) residuals versus the fitted values. This plot suggests that variability in residuals does not change much over the range of the dependent variable. (D) A plot of the residuals versus leverage. This plot indicates that there are no influential cases, as all cases fall within Cook's distance.

Table 4

UKBb MindCrowd and UK Biobank Model Sample Sizes

Characteristic	MC*n*s	UK*n*s
Biological Sex	Women = 29,640 Men = 10,155	Women = 8,9331 Men n = 68,914
Diabetes Mellitus	Diabetes Reported = 2,807 No Diabetes Reported = 36,988	Diabetes Reported = 4,969 No Diabetes Reported = 153,276
Handedness	Left-Handed = 4,520 Right-Handed = 35,034	Left-Handed = 15,287 Right-Handed = 142,958
Reported Stroke	Reported Stroke Reported = 2,807 No Reported Stroke Reported = 39,318	Reported Stroke Reported = 1,237 No Reported Stroke Reported = 157,008
Reported Hypertension	Hypertension Rep. = 9,676 No Hypertension Rep. = 30,119	Hypertension Rep. = 32,593 No Hypertension Rep. = 125,652
Smoking Status	Smoker = 2,783 Non-Smoker = 37,012	Smoker = 94,293 Non-Smoker = 63,952
Reported Dizziness	Reported Dizziness Reported = 2,543 No Reported Dizziness Reported = 37,252	Reported Dizziness Reported = 42,210 No Reported Dizziness Reported = 116,035
Educational Attainment	No High School Diploma = 605 High School Diploma = 3,176 Some College = 11,139 College Degree = 24,875	No High School Diploma = 10,978 High School Diploma = 46,247 Some College = 77,270 College Degree = 23,750
FHAD	FHAD Reported = 13,748 No FHAD Reported = 26,047	FHAD Reported = 19,741 No FHAD Reported = 138,504
Educational Attainment x Biological Sex	Women No High School Diploma = 426 High School Diploma = 2,496 Some College = 8,740 College Degree = 17,978 Men No High School Diploma = 179 High School Diploma = 680 Some College = 2,399 College Degree = 12,493	Women No High School Diploma = 6,056 High School Diploma = 27,742 Some College = 43,040 College Degree = 23,750 Men No High School Diploma = 4,922 High School Diploma = 18,505 Some College = 34,230 College Degree = 11,257

Table 4. List of Coefficient *n*s evaluated in the UKBb MindCrowd and UK Biobank models.

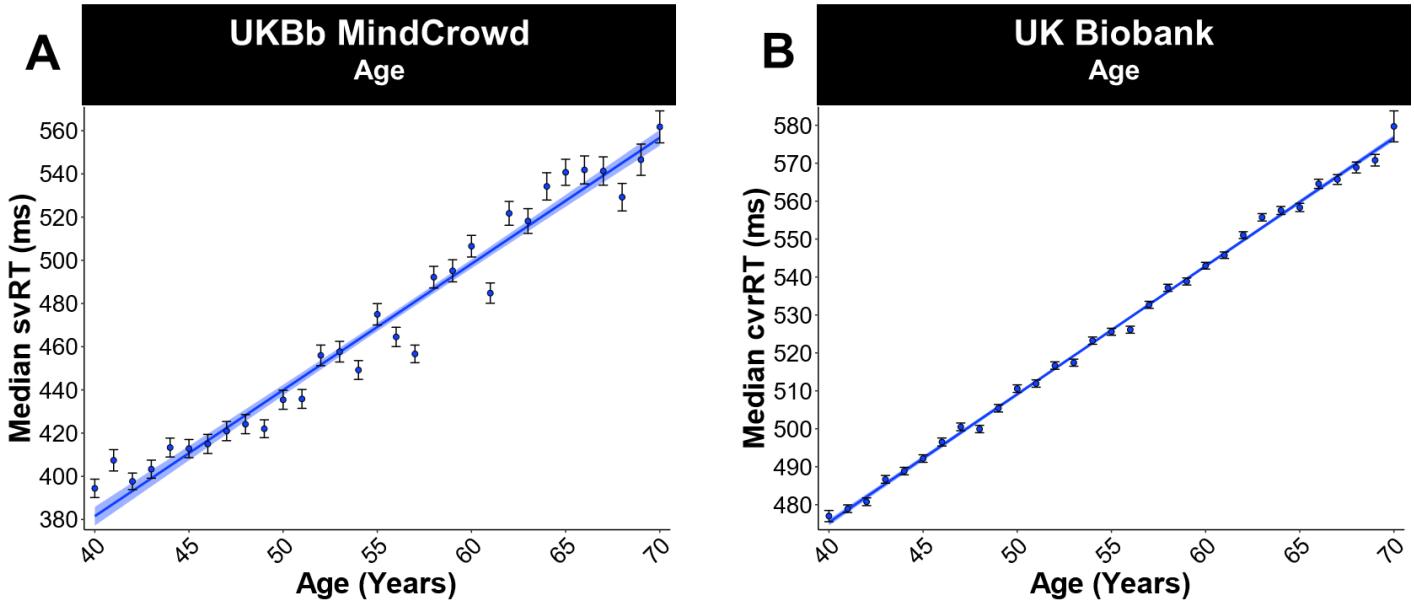

Figure 5. Age was linearly associated with visual reaction time (RT).UK Biobank analysis (ages 40-70). (A) UKBb MindCrowd generalized linear model fits (line fill ± 95% *CI*, error bars ± *SEM*) of median simple visual RT (svRT) across Age. (B) UK Biobank generalized linear model fits (line fill ± 95% *CI*, error bars ± *SEM*) of median complex, visual, recognition RT (cvrRT) across Age. UKBb MindCrowd svRT (B_{Age}=5.75, p_{Age}=2.00E-16, n=39,795) and UK Biobank cvrRT (B_{Age}=3.40, p_{Age}=2.00E-16, n=158,245) showed similar age-associated slowing, but overall higher RT. The average 50 milliseconds difference between UKBb MindCrowd svRT (M=478.66milliseconds) and UK Biobank (M=528.74 milliseconds) is likely due to the choice component (i.e., do cards match or not > press button) of the UK Biobank's cvrRT task compared to UKBb MinsCrowd's stimulus-response (i.e., the pink sphere appears > press button) svRT.

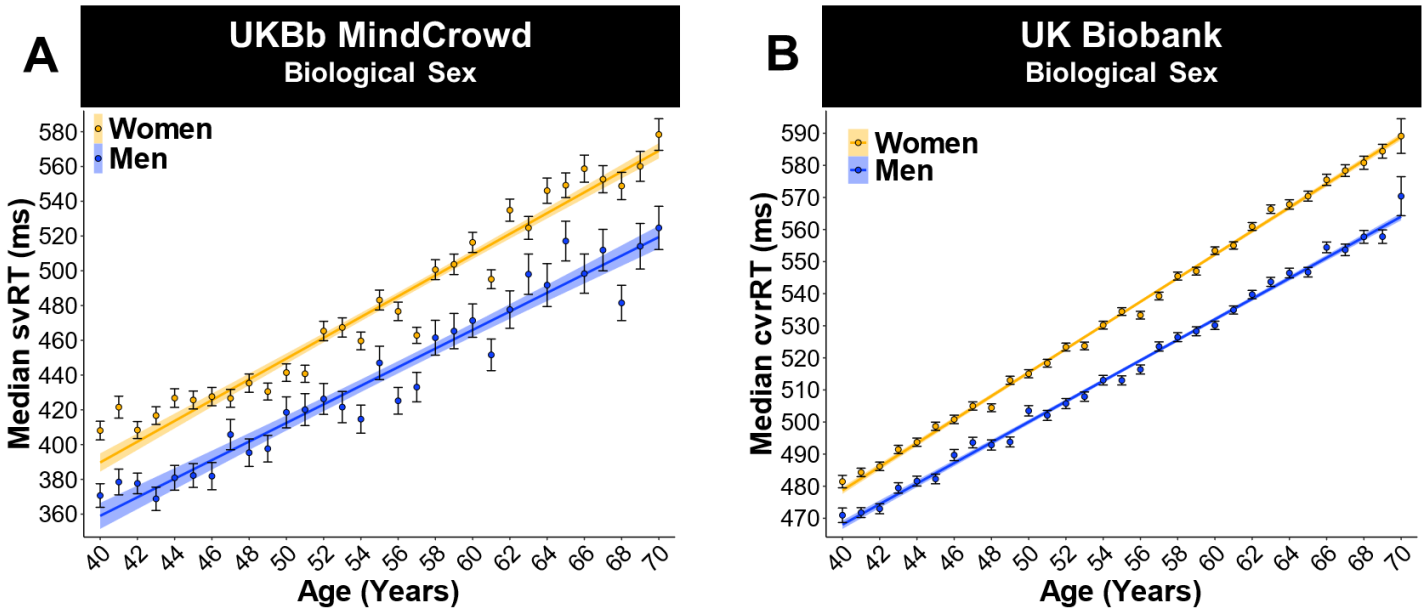

Figure 6. Visual reaction time (RT) was faster in men. UK Biobank analysis (ages 40-70). (A) UKBb MindCrowd generalized linear model fits (line fill ± 95% *CI*, error bars ± *SEM*) of median simple visual RT (svRT) across Age with lines split by Biological Sex. (B) UK Biobank generalized linear model fits (line fill ± 95% *CI*, error bars ± *SEM*) of median complex, visual, recognition RT (cvrRT) across Age with lines split by Biological Sex. Both UKBb MindCrowd svRT (B_{Sex}=-40.00, p_{Sex}=8.03E-71, Women [*M*=489.75 milliseconds, *n*=29,640], Men [*M*=446.28 milliseconds, *n*=10,155]) and UK Biobank cvrRT (B_{Sex}=-18.28, p_{Sex}=2.00E-16, Women [*M*=534.98 milliseconds, *n*=89,331], Men [520.66 milliseconds, *n*=68,914) found men consistently outperforming women from 40-70 years of age.

($B_{HSDiploma}$=-9.68, $p_{HSDiploma}$=1.23E-33, 2.73%), "Some College" ($B_{College}$=-10.26, $p_{College}$=1.30E-40, 2.90%), or a "College Degree" ($B_{CDegree}$=-11.71, $p_{CDegree}$=1.46E-41, 3.31%) were all significantly different from "No High School Diploma" (Figure 7A-B). Here, both UKBb MindCrowd and UK Biobank large cohorts reported faster RT was associated with more education. Lastly, unlike the MindCrowd analyses, both the UKBb MindCrowd $B_{Handedness}$=-2.58, $p_{Handedness}$=4.00E-01), and the UK Biobank ($B_{Handedness}$=0.58, $p_{Handedness}$=0.36) cohorts between the ages of 40-70, did not find Handedness to be a significant predictor of RT performance (Figure 6-figure, supplement 1).

Health, medical, and lifestyle factors

In terms of health factors associated with RT, in the UKBb MindCrowd cohort, Diabetes ($B_{Diabetes}$=11.48, $p_{Diabetes}$=3.31E-03, 5.87%), Stroke (B_{Stroke}=18.47, p_{Stroke}=4.00E-02, 9.45%), ($B_{Hypertension}$=7.99, $p_{Hypertension}$=3.16E-03, 3.58%), and Dizziness (B_{Dizzy}=12.13, p_{Dizzy}=2.52E-03, 6.19%) were all significantly associated with lower svRT performance (i.e., slower svRT). These associations were recapitulated by the UK Biobank. To that end, Diabetes ($B_{Diabetes}$=5.48, $p_{Diabetes}$=4.80E-07, 1.55%, Figure 8A-B), Stroke (B_{Stroke}=10.61, p_{Stroke}=6.15E-07, 2.99%, Figure 9A-B), Hypertension ($B_{Hypertension}$=1.14, $p_{Hypertension}$=0.02, 0.31%, Figure 10A-B), and Dizziness (B_{Dizzy}=3.21, p_{Dizzy}=3.71E-14, 0.91%, Figure 11A-B) were all significantly related to lower cvrRT performance (i.e., slower cvrRT); however, the association between hypertension and cvrRT was small (Figure 10B). Further, in agreement with the MindCrowd analysis, Smoking Status was significantly related to svRT (B_{Smoke}=10.18, p_{Smoke}=0.01, 5.21%) in the UKBb MindCrowd cohort; however, FHAD (B_{FHAD}=-0.07, p_{FHAD}=0.97) was not. This pattern of associations were reversed in the UK Biobank; that is, Smoking Status was not a significant predictor of cvrRT (B_{Smoke}=0.40, p_{Smoke}=0.29, Figure 12A-B), but FHAD (B_{FHAD}=2.36, p_{FHAD}=3.35E-05, 0.69%, Figure 13A-B) was.

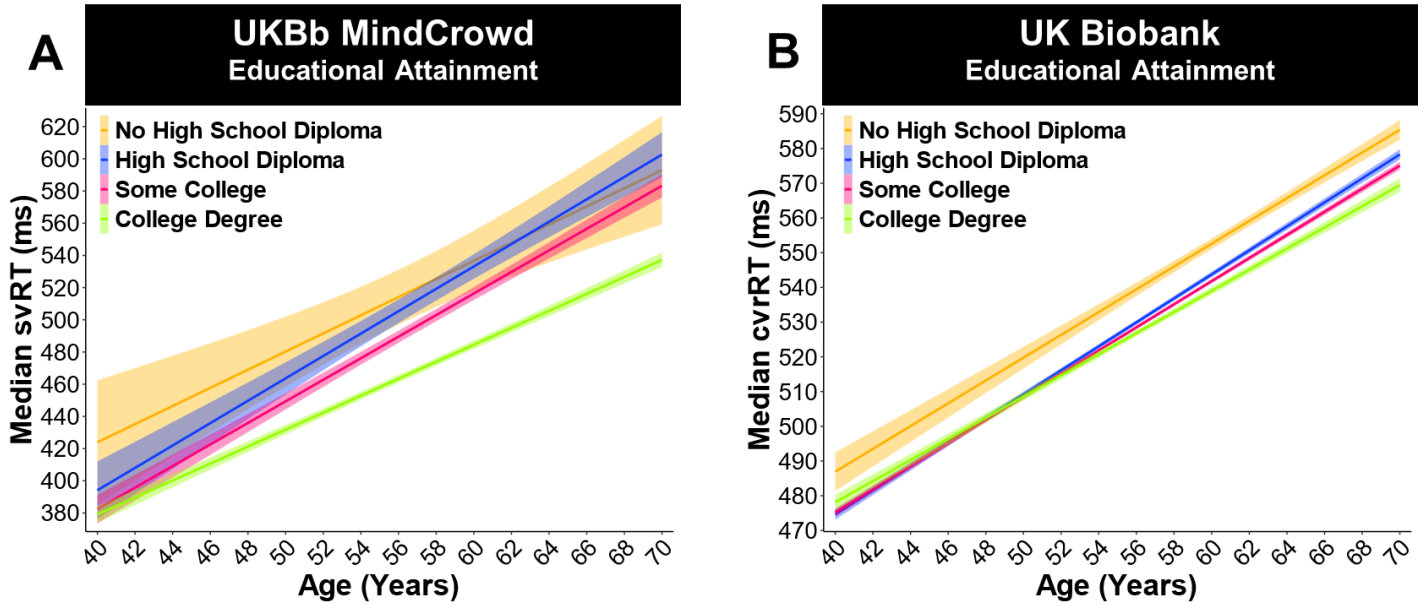

Figure 7. More education was related to faster visual reaction time (RT). UK Biobank analysis (ages 40-70). (A) UKBb MindCrowd generalized linear model fits (line fill ± 95% *CI*) of median simple visual RT (svRT) across Age with lines split by Educational Attainment. Participants who had a "High School Diploma" ($B_{HSDiploma}$=-9.68, $p_{HSDiploma}$=2.70E-01, 1.87%, *n*=3,176), "Some College" ($B_{College}$=-26.08, $p_{College}$=1.61E-03, 5.06%, *n*=11,139), or a "College Degree" ($B_{CDegree}$=-49.07, $p_{CDegree}$=1.91E-09, 9.51%, *n*=24,875) were faster than those with "No High School Diploma" (*n*=605). (B) UK Biobank generalized linear model fits (line fill ± 95% *CI*) of median complex, visual, recognition RT (cvrRT) across Age with lines split by Educational Attainment. Like the UKBb MindCrowd cohort, participants who had a "High School Diploma" ($B_{HSDiploma}$=-9.68, $p_{HSDiploma}$=1.23E-33, 1.74%, *n*=46,247), "Some College" ($B_{College}$=-10.26, $p_{College}$=1.30E-40, 1.85%, *n*=77,270), or a "College Degree" ($B_{CDegree}$=-11.71, $p_{CDegree}$=1.46E-41, 2.11%, *n*=23,750) were faster than those with "No High School Diploma" (*n*=10,978).

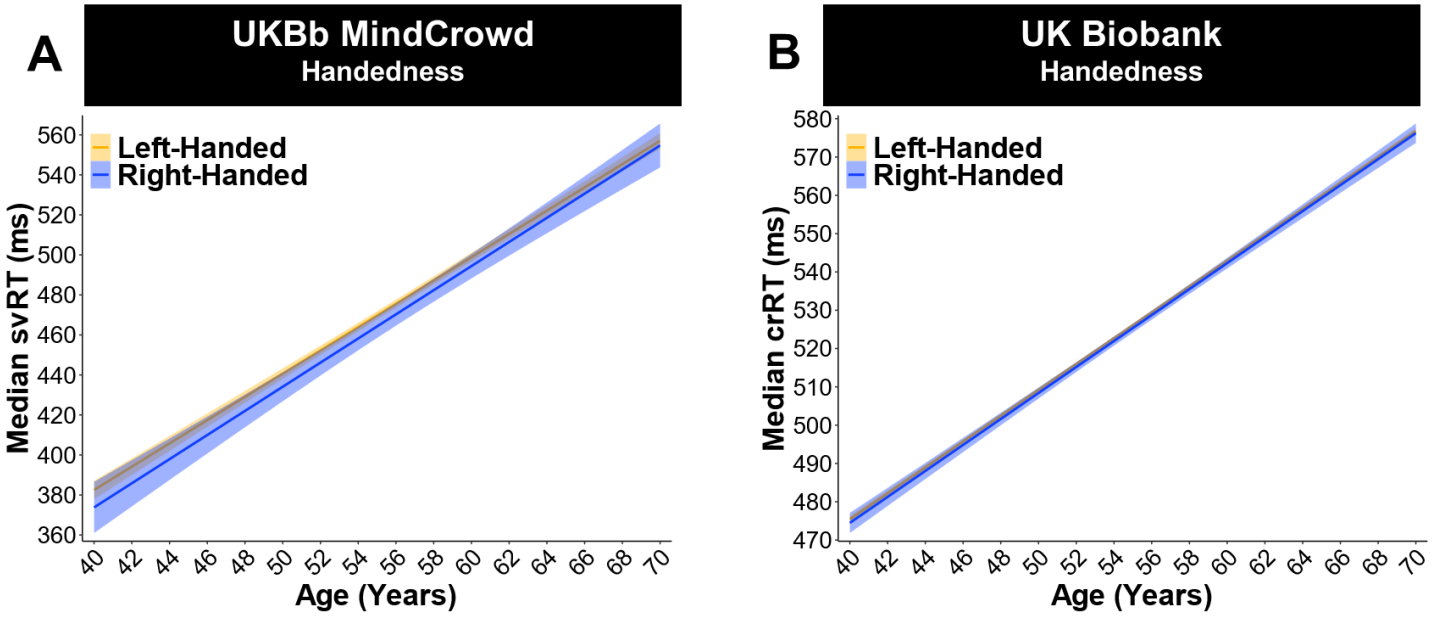

Figure 6-figure, supplement 1. Handedness was not associated with reaction time (RT) in the UK Biobank analysis (ages 40-70). (A) Generalized linear model fits (line fill ± 95% CI) of median simple visual RT (svRT). There was no relationship between reported handedness and svRT performance in the UKBb MindCrowd cohort. (B) Generalized linear model fits (line fill ± 95% CI) of median complex, visual, recognition RT (cvrRT). For both the UKBb MindCrowd $B_{Handedness}$=-2.58, $p_{Handedness}$=4.00E-01, Left-Handed n=4,520, Right-Handed n=35,034), and the UK Biobank ($B_{Handedness}$=0.58, $p_{Handedness}$=0.36, Left-Handed n=15,287, Right-Handed n=142,958), handedness was not related to cvrRT in the UK Biobank.

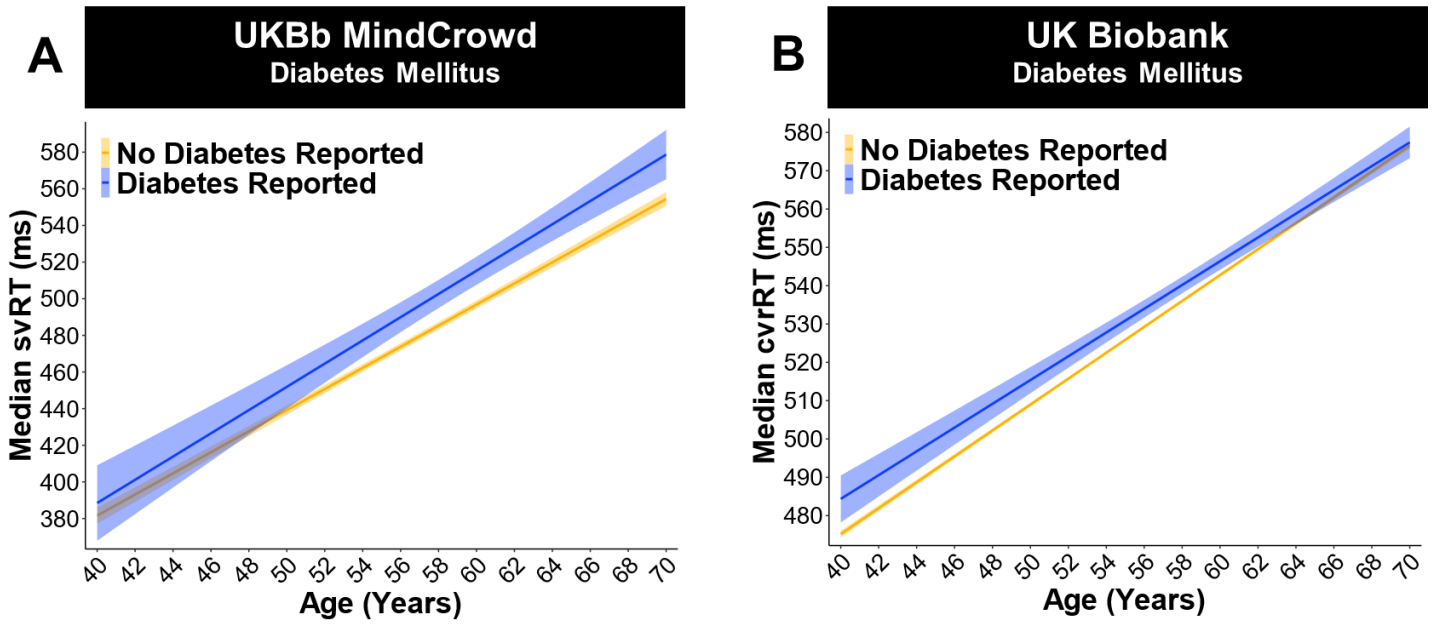

Figure 8. Diabetes mellitus slowed visual reaction time (RT). UK Biobank analysis (ages 40-70). (A) UKBb MindCrowd generalized linear model fits (line fill ± 95% *CI*) of median simple visual RT (svRT) across Age with lines split by diabetes mellitus. (B) UK Biobank generalized linear model fits (line fill ± 95% *CI*) of median complex, visual, recognition RT (cvrRT) across Age with lines split by diabetes mellitus. Participant visual RT performance for UKBb MindCrowd svRT ($B_{Diabetes}$=11.48, $p_{Diabetes}$=3.31E-03, Diabetes Reported n=2,807, No Diabetes Reported n=36,988) and UK Biobank cvrRT ($B_{Diabetes}$=5.48, $p_{Diabetes}$=4.80E-07, Diabetes Reported n=4,969, No Diabetes Reported n=153,276), was slowed with Diabetes Mellitus.

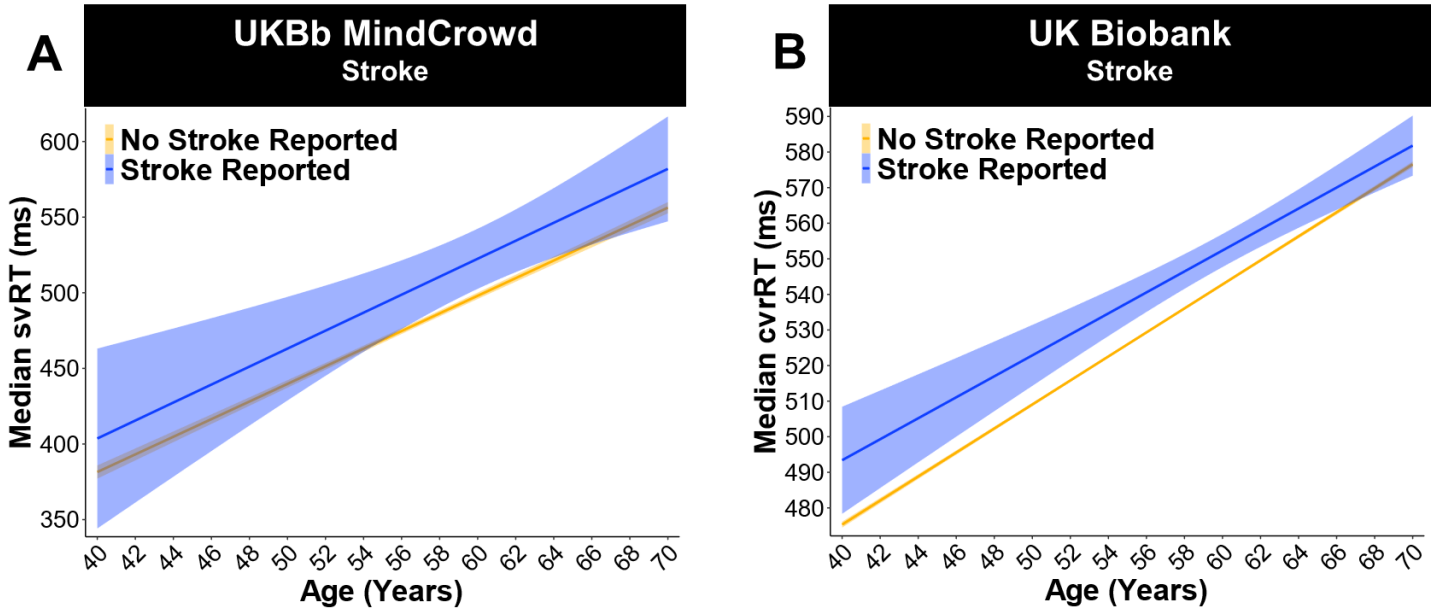

Figure 9. Visual reaction time (RT) was impaired if a Reported Stroke was reported. UK Biobank analysis (ages 40-70). (A) UKBb MindCrowd generalized linear model fits (line fill ± 95% *CI*) of median simple visual RT (svRT) across Age with lines split by Reported Stroke. (B) UK Biobank generalized linear model fits (line fill ± 95% *CI*) of median complex, visual, recognition RT (cvrRT) across Age with lines split by Reported Stroke. In both the UKBb MindCrowd svRT (B_{Stroke}=18.47, p_{Stroke}=4.00E-02, Reported Stroke Reported n=2,807, No Reported Stroke Reported n=39,318) and UK Biobank cvrRT (B_{Stroke}=10.61, p_{Stroke}=6.15E-07, Reported Stroke Reported n=1,237, No Reported Stroke Reported n=157,008) analysis, experiencing a Reported Stroke was associated with slower visual RT.

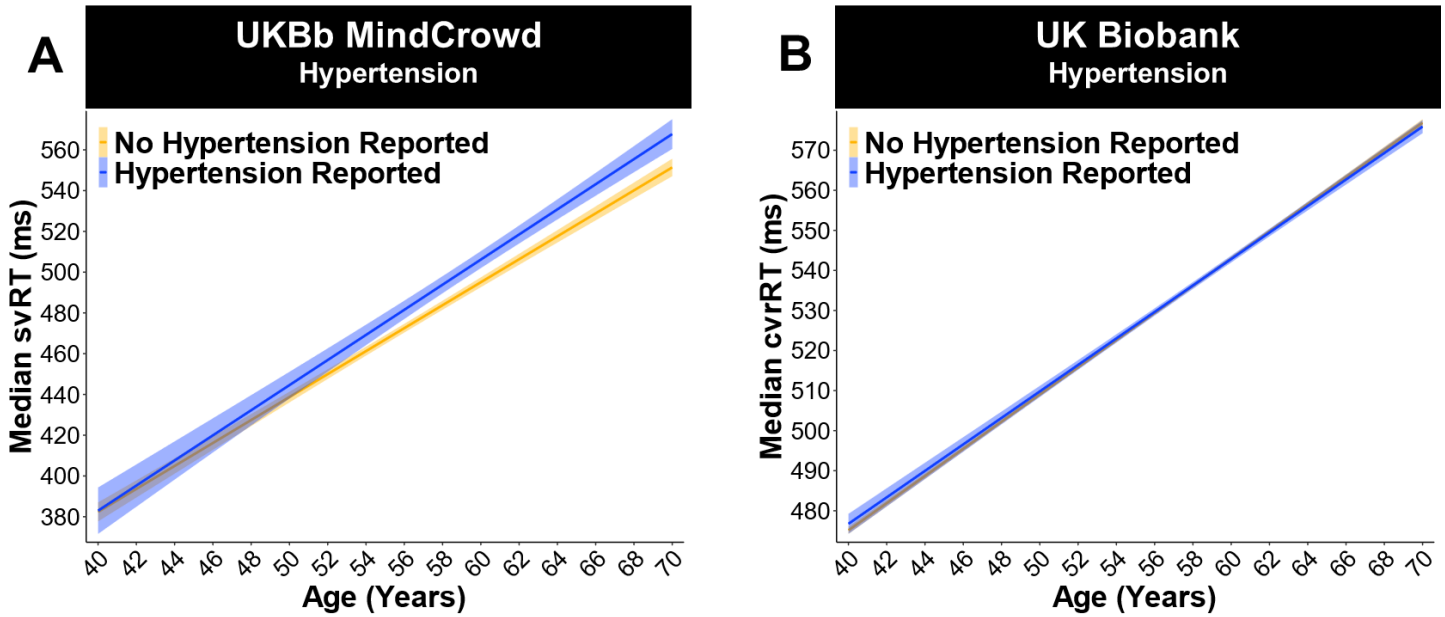

Figure 10. Reported Hypertension slowed both types of visual reaction time (RT). UK Biobank analysis (ages 40-70). (A) UKBb MindCrowd generalized linear model fits (line fill ± 95% *CI*) of median simple visual RT (svRT) across Age with lines split by Reported Hypertension. (B) UK Biobank generalized linear model fits (line fill ± 95% *CI*) of median complex, visual, recognition RT (cvrRT) across Age with lines split by Reported Hypertension. Unlike the MindCrowd analysis, hypertension was related to slower svRT in UKBb MindCrowd ($B_{Hypertension}$=7.99, $p_{Hypertension}$=3.16E-03, Hypertension Reported n=9,676, No Hypertension Reported n=30,119) and cvrRT in the UK Biobank ($B_{Hypertension}$=1.14, $p_{Hypertension}$=0.02, Hypertension Reported n=32,593, No Hypertension Reported n=125,652).

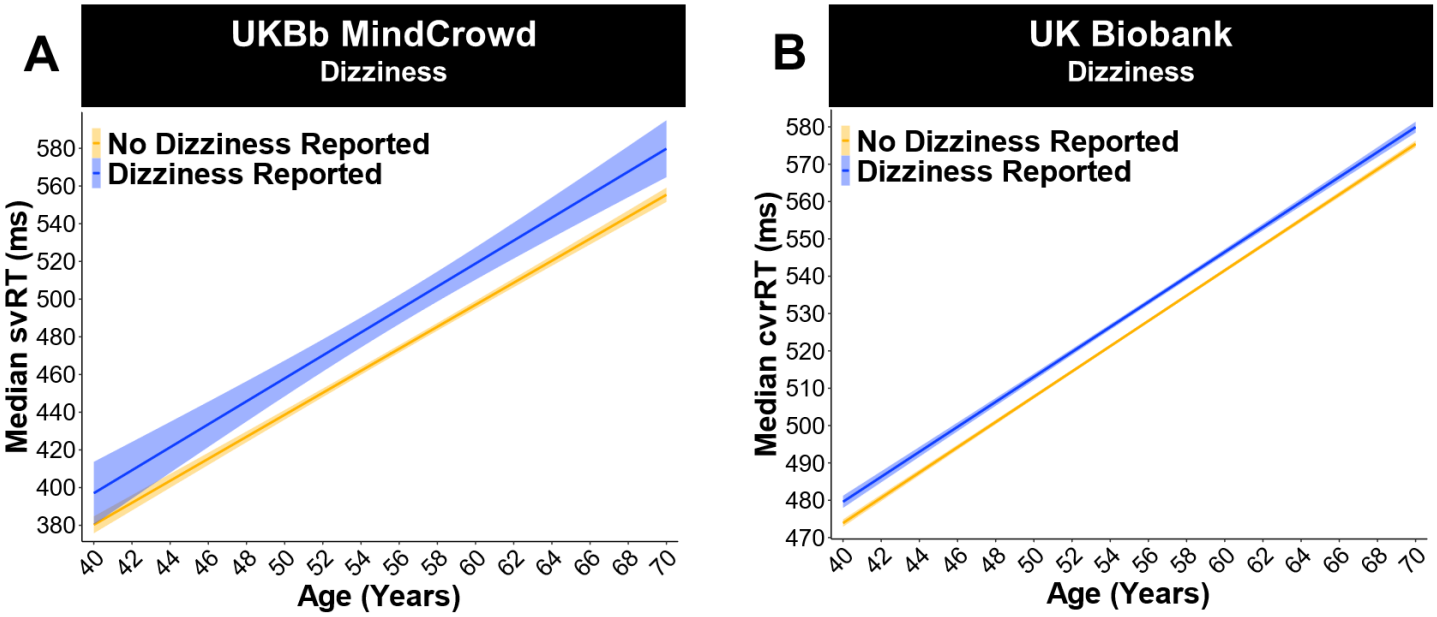

Figure 11. Reported Dizziness impaired visual reaction time (RT). UK Biobank analysis (ages 40-70). (A) UKBb MindCrowd generalized linear model fits (line fill ± 95% *CI*) of median simple visual RT (svRT) across Age with lines split by Reported Dizziness. (B) UK Biobank generalized linear model fits (line fill ± 95% *CI*) of median complex, visual, recognition RT (cvrRT) across Age with lines split by Reported Dizziness. UKBb MindCrowd svRT (B_{Dizzy}=12.13, p_{Dizzy}=2.52E-03, Reported Dizziness Reported *n*=2,543, No Reported Dizziness Reported *n*=37,252) and UK Biobank cvrRT (B_{Dizzy}=3.21, p_{Dizzy}=3.71E-14, Reported Dizziness Reported *n*=42,210, No Reported Dizziness Reported *n*=116,035) were slowed if participants reported Reported Dizziness.

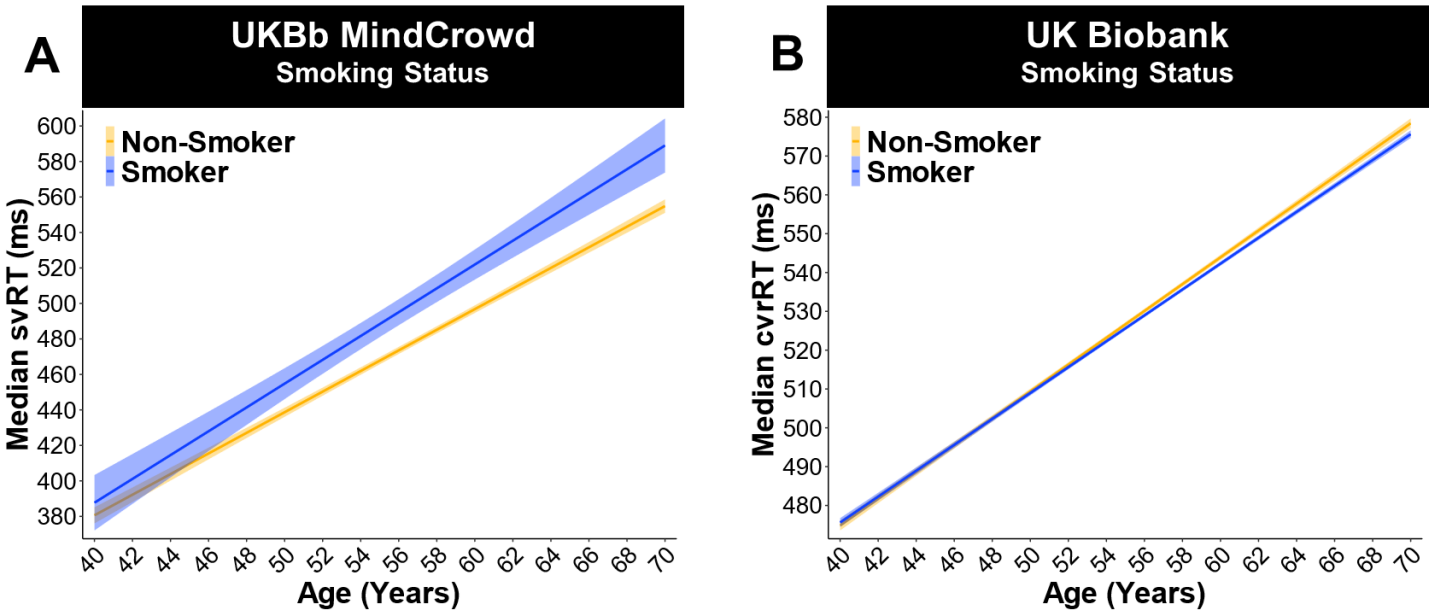

Figure 12. Smoking Status is related to impaired MindCrowd simple visual reaction time (svRT), not UK Biobank complex, visual, recognition reaction time (cvrRT). UK Biobank analysis (ages 40-70). (A) UKBb MindCrowd generalized linear model fits (line fill ± 95% *CI*) of median svRT across Age with lines split by Smoking Status. Compared to non-smokers, smokers demonstrated slower svRT (B_{Smoke}=10.18, p_{Smoke}=0.01, Smoker n=2,783, Non-Smoker n=37,012). (B) UK Biobank generalized linear model fits (line fill ± 95% *CI*) of median cvrRT across Age with lines split by Smoking Status. An association between Smoking Status and cvrRT was not found in the UK Biobank (B_{Smoke}=0.40, p_{Smoke}=0.29, Smoker n=94,293, Non-Smoker n=63,952).

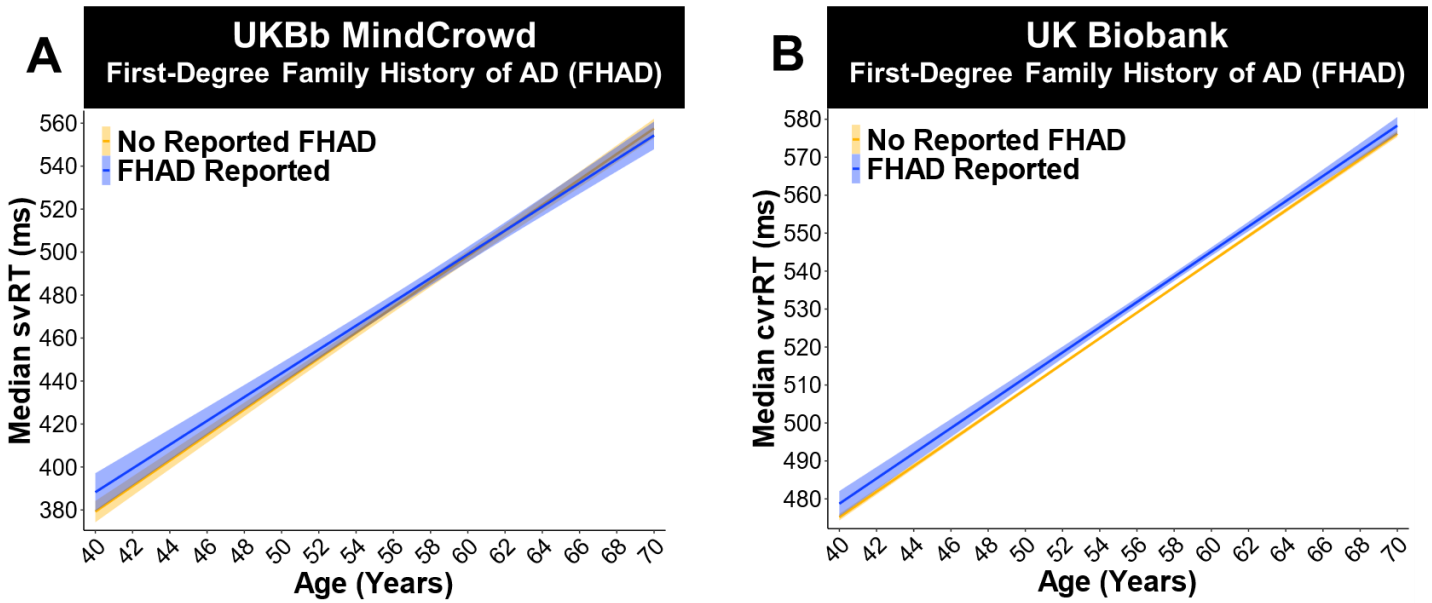

Figure 13. A first-degree family history of Alzheimer's disease (FHAD) was related to slower UK Biobank complex, visual, recognition reaction time (cvrRT), UKBb MindCrowd simple visual reaction time (svRT). UK Biobank analysis (ages 40-70). (A) UKBb MindCrowd generalized linear model fits (line fill ± 95% *CI*) of median svRT across Age with lines split by reported FHAD. An association between FHAD and svRT was not found in the UKBb MindCrowd cohort (B_{FHAD}=-0.07, p_{FHAD}=0.97, FHAD Reported n=13,748, No FHAD Reported n=26,047). (B) UK Biobank generalized linear model fits (line fill ± 95% *CI*) of median cvrRT across Age with lines split by reported FHAD. Compared to those reporting No FHAD, FHAD was related to worse cvrRT performance in the UK Biobank (B_{FHAD}=2.36, p_{FHAD}=3.35E-05, FHAD Reported n=19,741, No FHAD Reported n=138,504).

Two-way interactions

The "glmulti" R package defined two interactions in the UKBb MindCrowd and UK Biobank analysis. In UKBb MindCrowd we found a significant Age x Biological Sex interaction ($B_{Age*Sex}$=-0.63, $p_{Age*Sex}$=2.00E-02, 0.33%). We found a comparable significant Age x Biological Sex interaction for cvrRT ($B_{Age*Sex}$=-0.55, $p_{Age*Sex}$=4.18E-28, 0.16%) in the UK Biobank. Across both MindCrowd and the UK Biobank, these interactions indicated that the trajectory of age-related RT slowing in men, when compared to women, was over 0.5 ms less per one year of age (Figure 6A and B). In addition, the UK Biobank analysis revealed a significant Biological Sex x Educational Attainment interaction not found in UKBb MindCrowd. Here, men with a “High School Diploma” ($B_{Sex*HSDiploma}$=-11.24, $p_{Sex*HSDiploma}$=3.30E-12, 3.35%), “Some College” ($B_{sex*College}$=-10.54, $p_{sex*College}$=8.71E-12, 3.14%) or a “College Degree” ($B_{sex*CDegree}$=-12.8, $p_{sex*CDegre}$=1.68E-13, 3.18%) were significantly associated with faster cvrRT performance when compared to women having “No High School Diploma” (Figure 14). Follow-up analyses of the simple effects via estimated marginal means (EMM, see Statistical Methods) revealed that men who did not graduate high school (*EMM*=558.91 ms), compared to men with more education (*EMMs*=542.99, 542.98, and 540.41 ms), had markedly faster cvrRTs, more in line with the women's cvrRT performance (*EMMs*=566.80, 562.11, 561.40, and 561.09 ms). The associated difference in cvrRT for men with "No High School Diploma" compared to men with a "High School Diploma" (B_{Men}=15.92, p_{Men}=2.00E-16, 1.75%), was more than the difference in cvrRT between women with "No High School Diploma" compared to women with a "High School Diploma" (B_{Women}=4.68, p_{Women}=3.12E-04, 1.69%, see Figure 7-figure, supplement 1 for a graph of the EMM).

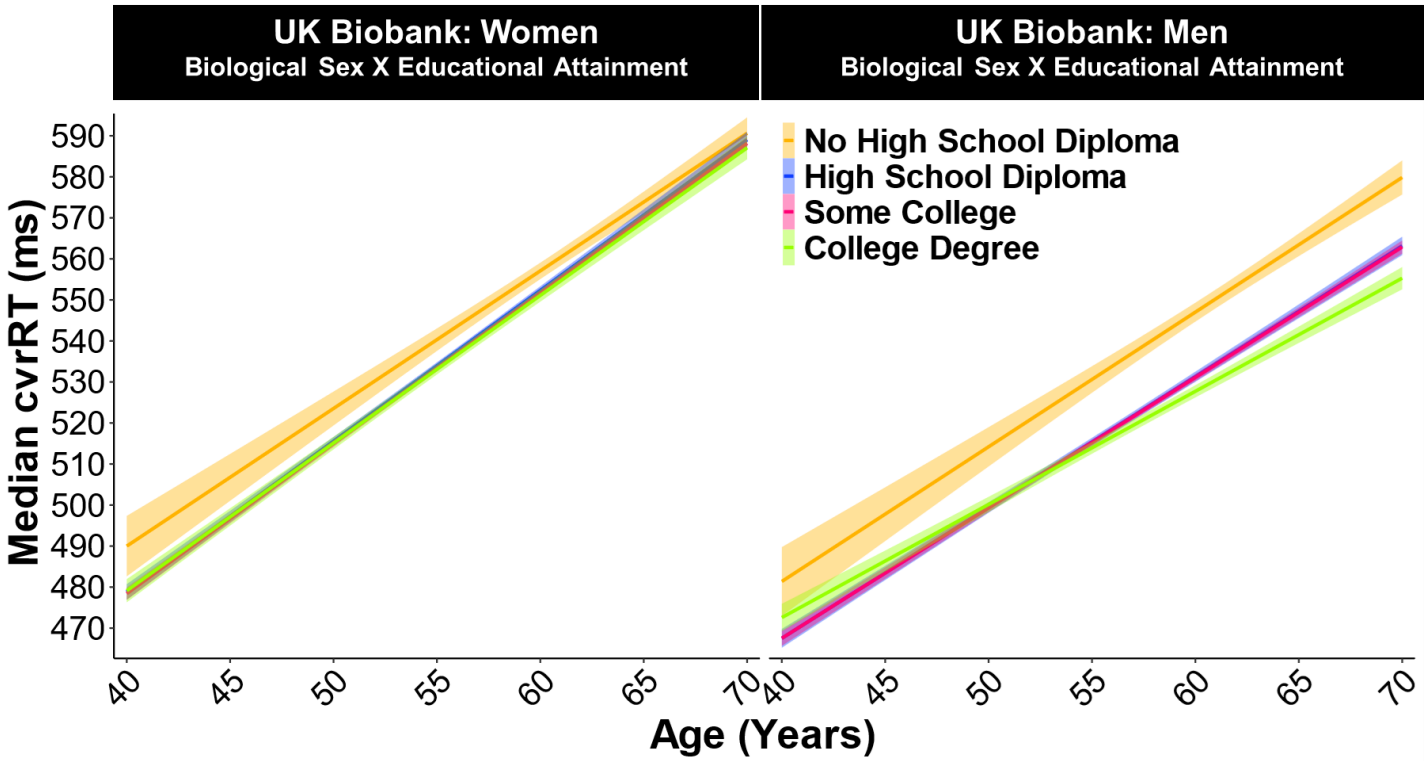

Figure 14. In the UK Biobank, biological sex modified the association of educational attainment and complex, visual, recognition reaction time (cvrRT) (ages 40-70). Generalized linear model fits (line fill ± 95% *CI*) of the median cvrRT by Age with lines split by Educational Attainment and Biological Sex. Compared to women having "No High School Diploma" (n=6,056), men with a "High School Diploma" ($B_{Sex*HSDiploma}$=-11.24, $p_{Sex*HSDiploma}$=3.30E-12, n=18,505), "Some College" ($B_{sex*College}$=-10.54, $p_{sex*College}$=8.71E-12, n=34,230) or a "College Degree" ($B_{sex*CDegree}$=-12.8, $p_{sex*CDegre}$=1.68E-13, n=11,257) were all significantly associated with faster cvrRT. See Figure 7-figure, supplement 1 displaying simple effects parsed using estimated marginal means (*EMM*).

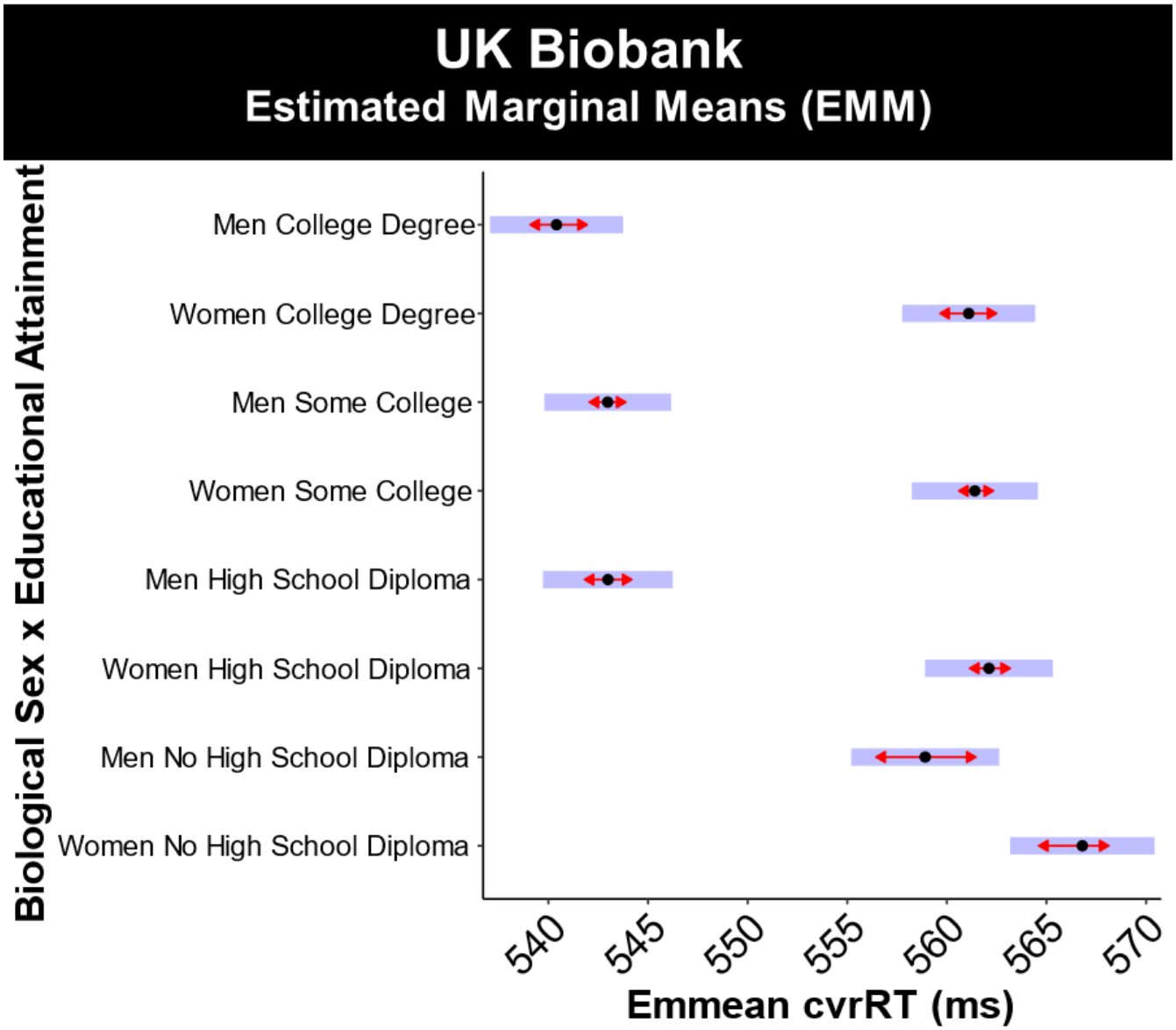

Figure 7-figure, supplement 1. Men with the lowest educational attainment show dramatically slower complex, visual, recognition reaction time (cvrRT). UK Biobank analysis (ages 40-70). Median cvrRT estimated marginal means (*EMM*) in the UK Biobank for the Biological Sex x Educational Attainment interaction. Purple/Blue rectangles display the range of the 95% confidence interval around the EMM, and the red arrows denote probable statistical significance if the arrows do not cross. Simple effects analysis via *EMM* revealed that men who did not graduate high school (*EMM*=558.91 milliseconds), compared to men with more education (*EMMs*=542.99,542.98, and 540.41 milliseconds), had markedly faster cvrRTs, more in line with the women's cvrRT performance (*EMMs*=566.80, 562.11, 561.40, and 561.09 milliseconds). In addition, the difference in cvrRT between men at the two lowest education milestones (*EMM*=558.91 vs. 542.99 milliseconds, B_{Men}=15.92, p_{Men}=2.00E-16, *n*=4,922 and 18,505 , 2.89%), was greater than those same two lowest milestones in women (*EMM*=566.80 vs. 562.11 milliseconds, B_{Women}=4.68, p_{Women}=3.12E-04, *n*=6,056 and 27,742 , 0.84%). See Figure 14 for the Educational Attainment line graphs split by Biological Sex.

Discussion

Age-Related Slowing of Reaction Time (RT): Factors and Modifiers

The results of our studies illuminate a portion of the intricate relationship between age and RT performance by identifying demographic, health, medical, and lifestyle factors associated with either attenuation or exacerbation of age-related slowing of RT (see figure 15 for a summary of the results). A large body of work on RT, leading back to Francis Gaulton in 1890(Galton, 1890), has consistently demonstrated an age-related change in RT(Bleecker, Bolla-Wilson, Agnew, & Meyers, 1987). As such, it is not surprising that both MindCrowd and UKBb MindCrowd, as well as UK Biobank models, revealed age-associated slowing of both in simple visual (svRT, MindCrowd) and complex, visual recognition RT (cvrRT, UK Biobank). Likewise, the MindCrowd model found that the relationship between svRT and age was modestly curvilinear (Figure 1A). While this curvilinear relation between RT and age has been noted earlier(Kosinski, 2008), the large sample size of both cohorts combined with our application of an AI-based model definition(Calcagno & de Mazancourt, 2010), revealed a notable addition to this picture. Specifically, in the MindCrowd analysis, we observed an interaction between age and both education (Figure 2A) and smoking (Figure 3A). Here, less education and smoking were related to the additional slowing of the already age-related slowing of simple visual RT (svRT). Lastly, the age by reported stroke interaction modeled in MindCrowd was associated with more slowing of RT performance (Figure 4C). This study's large participant numbers, as well as broad age and surveyed data range, lends it to be one of the most substantial evaluations of RT across the aging spectrum. Importantly, our findings suggest that smoking and stroke (i.e., perhaps cardiovascular health) and amount of education (i.e., maybe cognitive demand or reserve) as factors, modified across age, affect age-related RT slowing.

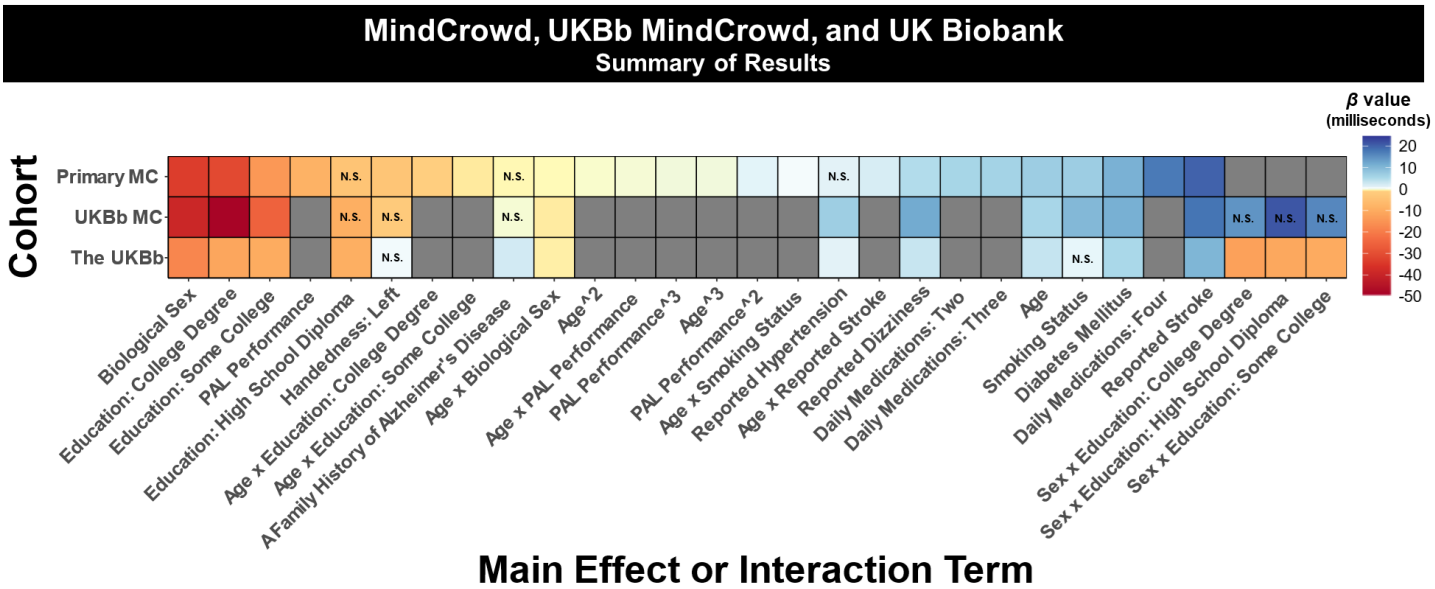

Figure 15. An illustrative summary of the results. Data shown across the MindCrowd (MC), UKBb MindCrowd, and the UK Biobank (UKBb). The color (i.e., red=low negative and blue=high positive) indicates the size of the *B* (beta coefficient) estimate."N.S.," indicates if the estimated *B* value was not statistically significant (α=0.05).

A First-Degree Family History of Alzheimer's Disease (FHAD), Cognition, and RT: Intertwined systems

In the UK Biobank cohort(Cathie Sudlow et al., 2015), we found an association between having an FHAD and slower (2.43 milliseconds) cvrRT (Figure 13B). This effect of FHAD on RT or more so underlying process speed is in line with our episodic verbal memory task (i.e., paired-associates learning [PAL]) finding (Talboom et al., 2019), where we found FHAD was linked to lower PAL performance. Furthermore, a prior functional magnetic resonance imaging (fMRI) study, examining medial-temporal lobe activation using a cvrRT task, found a ~100 millisecond RT increase in 68 (mean age of 54) FHAD participants(Johnson et al., 2006). These data suggest that some genetic and environmental factors relating to AD risk are present in individuals with an FHAD. Indeed, the first-degree relatives of identified FHAD participants either consisted of early-onset familial AD cases, or late-onset AD, which also has a high heritability 79%, suggesting that these individuals are in a higher risk category for developing AD. Thus, such shared AD and FHAD factors may relate to sensorimotor function and processing speed (i.e., RT) analogous to changes in cognition and memory (i.e., PAL).

We found a correlation between svRT and PAL performance (Figure 1B). This finding was in line with many prior studies, the dependence of episodic memory on processing speed, a dependence that grows with age and incident of age-related disease (e.g., AD)(Moradi & Esmaeilzadeh, 2017; T. A. Salthouse, 2000; Timothy A Salthouse & Babcock, 1991; Sliwinski & Buschke, 1997; Verhaeghen & Salthouse, 1997). The association of svRT with PAL may highlight distributed systems and networks that underlie RT performance. For example, svRT performance could depend on the functioning of many cognitive areas that PAL requires and vice versa. Another possibility is that properly functioning memory and cognitive networks, correspond to better RT performance. Evidence for this is suggested by the fact that higher intelligence is related to faster RT(Lee & Chabris, 2013; Nettelbeck, 1980; Taimela, 1991). However, diverse factors (e.g., exercise, time of day, meal proximity, and individual assessing RT) are known to affect RT performance(Jain, Bansal, Kumar, & Singh, 2015; Moradi & Esmaeilzadeh, 2017; Taimela, 1991); thus, making accurate estimates of the effect of RT on

intelligence difficult to ascertain fully. Together with our prior results, these findings suggest that RT performance and variability indexing both sensorimotor and cognitive domains may be indicative of AD well before the average age of AD diagnosis. However, further study, replication, and corroboration of RT's link to age-related cognitive decline and disease are necessary to support this notion.

The difference in the effects of FHAD between UK Biobank and MindCrowd (for both primary and UKBb MindCrowd analyses, Figures 3A & 13A-B), could be caused by the vast difference in the fraction of FHAD participants in the UK Biobank (FHAD=13% of total) compared to UKBb MindCrowd (FHAD=35% of total). While noting the fact that we target those with an FHAD for recruitment into MindCrowd, still this substantial disparity could also be due to the accuracy of the UK Biobank's FHAD. The UK Biobank was calculated from three separate questions (i.e., mother, father, and siblings AD diagnosis). Adding to this, the United Kingdom uses a massive, detailed, nation-wide electronic health record system conceivability facilitating respondent health and medical survey accuracy. Compare this to our single question in MindCrowd, asking aged participants to remember if a relative had AD. Another possibility is the different RT paradigm used; that is, MindCrowd's test of svRT compared to the UK Biobank's use of cvrRT. The fact that complex reaction time, requiring recognition and the choice to "respond or not respond," rather than just stimulus-response, may underly this difference. UKBb MindCrowd svRT performance was consistently faster across age compared to UK Biobank cvrRT performance, an observation noted in a prior study also measuring both simple and complex RT(Der & Deary, 2006). These findings are consistent with the idea that complex RT requires more processing time(Balakrishnan et al., 2014; Barthelemy & Boulinguez, 2001), and prior work found the age-associated slowing of RT was higher for choice RT as compared to simple RT (Woods, Wyma, Yund, Herron, & Reed, 2015). Lastly, the differences in FHAD associations across MindCrowd and the UK Biobank are perhaps due to the UK Biobank had over 2X the number of participants compared to MindCrowd (i.e., 158K vs. 76K). The larger sample is expected to produce better

model definitions and increased statistical power. Increased statistical power may also have enhanced accuracy, validity, and reproducibility.

Biological Sex and Educational Attainment

Numerous studies of RT have found sex differences in RT performance, which does not appear to be reduced by practice(Der & Deary, 2006; Spierer et al., 2010; Tonnessen et al., 2013). Consistent with others(Der & Deary, 2006; Woods et al., 2015), across both cohorts and all three models, compared to women, men exhibited faster RT performance (Figure 1C & 6). In addition, the analysis of the UKBb MindCrowd and UK Biobank both implicated biological sex affecting age-associated RT slowing. This age by biological sex interaction suggests that women are associated with additional age-related RT slowing of decline compared to men (Figure 1C & 6). The model of the UK Biobank revealed an interaction between biological sex and education on RT performance. The breakdown revealed that men had similar RT performance if they attained a high school diploma and above. However, men who did not graduate high school showed markedly slower RTs, which brought them in line with women's RT performance. However, the associated slowing of RT for less-educated men was vastly more than that found in less-educated women (reported "No High School Diploma" made up 3.83% of women and 3.11% of men; see Figure 7-figure, supplement 1). These results largely replicate a previous sizable study (i.e., 7,000 participants) evaluating simple as well as visual as well as of RT(Der & Deary, 2006). Identical to prior research, this research found that men consistently outperformed women on all measures of RT across age, age-related decline in RT performance was nonlinear, a third-order polynomial provided the best model fit, and women exhibited a sharper age-related decline(Der & Deary, 2006). Collected with our prior study of PAL performance (Talboom et al., 2019), these findings replicate prior work and suggest that biological sex effects RT and age-related RT slowing. Besides, age interactions, education was associated with svRT across both MindCrowd and UKBb MindCrowd models as well as the cvrRT model for the UK Biobank. Higher education milestones were

related to faster svRT and cvrRT, or overall better RT performance. (Figure 2A & 7). It is unclear whether this is due to individuals possessing faster RT or processing speed seeking out higher education, or due to better cognitive maintenance in more FHAD. Further work utilizing both cohorts is necessary to shed light on the effects and modifiers of FHAD as well as cross-cohort discrepancies.

Handedness

Handedness, and more specifically, being left-handed, was previously correlated with faster svRT performance(Barthelemy & Boulinguez, 2001, 2002; Dane & Erzurumluoglu, 2003), which corroborates the findings in the MindCrowd analysis. Hemispheric asymmetries in spatial processing are generally considered to be responsible for the faster svRT of the left hand(Gonzalez, Ganel, & Goodale, 2006; Woods et al., 2015). The associated faster svRT in left-handed participants revealed in the MindCrowd analysis appears to diminish with age. Figure 2B shows a separation of the linear regression lines that eventually cross around the 4th decade of life. This idea is supported in Figures 2C and 2D as the lines separate in 20 to 40-years-olds (Figure 2C), but not in 40 to 70-year-olds (Figure 2D). This fact may underly why we did not find associations between handedness in UKBB MindCrowd's svRT or UK Biobank's cvrRT. Perhaps, a portion of older participants (e.g., 40-70 years old) were forced to be right-handed due to social conventions of the time, something not as likely in younger participants. In doing so, this may have introduced variability in an aged individual across both cohorts. As its association with svRT is minimal.

Health, Medical, and Lifestyle Factors

The MindCrowd analysis incorporated all 13 available health, medical, and lifestyle-related factors, of which six were present and incorporated into the shared UKBb MindCrowd/UK Biobank model (Tables 2 and 4). Before the launch of MindCrowd, these factors were carefully selected based upon their known relation to 1) age-

related change, 2) RT performance, and 3) PAL Performance. Of the 13 health, medical, and lifestyle factors evaluated in the MindCrowd analysis, we found associations between svRT and the number of daily medications, reported dizziness, smoking status, reported stroke, and diabetes mellitus. Each health and medical factor were associated with slower svRTs performance (Figures 3 and 4). We should note that the number of daily medications is a likely proxy for overall health. That is, the worse one's health, the worse one's performance, the increased number of medications treating the underlying health conditions. The UKBb MindCrowd (svRT) and the UK Biobank (cvrRT) analyses found *similar* associations between reported dizziness, reported stroke, diabetes mellitus, indicating hypertension. Although each association differed in magnitude between the two older cohorts, each was related to slower RT. The UKBb MindCrowd to the UK Biobank found a different association for FHAD (UKBb MindCrowd=no association; UK Biobank=2.43 milliseconds slower), smoking status (UKBb MindCrowd=10 milliseconds slower; UK Biobank=no association). Interestingly, despite some differences, only a few coefficient signs differed between the UKBb MindCrowd and UK Biobank; indeed, most estimations were well within an order of magnitude between the two cohorts (e.g., age, educational attainment, and age by biological sex interaction, Table 5).

Many factors are likely to account for the different associations between smoking and FHAD between UKBb MindCrowd and UK Biobank, (Figures 5-13). Some of these include differences in demographics, genetic heterogeneity, and age(C. Sudlow et al., 2015). However, likely candidates include the fractions of participants reporting each factor (e.g., for diabetes mellitus: MindCrowd=1%, UKBb MindCrowd=7%, and UK Biobank=3%), and the UK Biobank participant number being twice the size of MindCrowd and fourfold higher than UKBb MindCrowd. Despite the size of our study, the observational and cross-sectional methodology means that we cannot rule out effects due to confounding variables. Consequently, while numbers may be close, we do not assume that the UKBb MindCrowd is similar and can be compared to the UK Biobank. Furthermore, we observed that UKBb MindCrowd consistently reported larger estimates and standard errors when compared to

the UK Biobank. For example, the MindCrowd cohort's estimation of the sex-difference was consistently slower (~40 milliseconds), even in the UKBb MindCrowd cohort, when looking at the UK Biobank (~19 milliseconds). This difference demonstrates why the study of neuropsychological traits and disease requires large sizes to provide accurate estimations driving better predictive validity.

Opportunities and Limitations of Our Research

Opportunities: Unique impact

We strongly advocate for large-scale efforts like ours, the UK Biobank(Huentelman, Talboom, Lewis, Chen, & Barnes, 2020), and others(Vincent et al., 2012). Indeed, studies of this kind possess characteristics that provide unique impact necessary to move the fields of aging and age-related diseases forward. These include: 1) statistical control, as our MindCrowd analysis, incorporated all 24 available factors, 11 of which were utilized in the UKBb MindCrowd and UK Biobank model. 1) The inclusion of each predictor controlled for its association on RT, which potentially removed variability (noise), thus enhancing statistical power. 2) The two models used for each of the analyses were selected with little human input by automated application of specific statistical criteria (see Inclusion of polynomials and automatic model selection in Statistical Methods); thus, likely decreasing bias, the probability of overfitting, and multicollinearity. 3) For the present study, MindCrowd had over 76K and the UK Biobank over 158K participants. Many participants in each cohort were expected to help reduce variance, enhance estimation, select better models, and in turn, enhance statistical power. Expanded statistical power may then enhance accuracy, validity, and reproducibility.

Table 5
GLM Output Across UKBb MindCrowd and the UK Biobank

		UKBb MindCrowd				UK Biobank				Outcome
Variable	Value	*B*	*SE*	*t*	*p*	*B*	*SE*	*t*	*p*	
Intercept		189.77	10.65	18.35	6.46E-75	335.93	1.69	209.93	2.00E-16	Agree
Age	Per Year	5.75	0.12	46.57	2.00E-16	3.40	0.03	132.87	2.00E-16	Agree
Biological Sex	Men	-40.00	2.24	-17.83	8.03E-71	-18.28	0.38	-47.70	2.00E-16	Agree
Diabetes mellitus	TRUE	11.48	3.91	2.94	3.31E-03	5.48	1.09	5.03	4.80E-07	Agree
Handedness	Left	-2.58	3.05	-0.85	4.00E-01	0.58	0.63	0.92	0.36	N.S. in both - but MindCrowd subtle effect
Reported Stroke	TRUE	18.47	9.02	2.05	4.00E-02	10.61	2.13	4.99	6.15E-07	Agree
Reported Hypertension	TRUE	6.99	2.37	2.95	3.16E-03	1.09	0.48	2.27	2.00E-02	Agree
Smoking Status	TRUE	10.18	3.87	2.63	0.01	0.40	0.38	1.05	0.29	MindCrowd Finding: Both Primary and UKBb
Reported Dizziness	TRUE	12.10	4.00	3.02	2.52E-03	3.21	0.42	7.57	3.71E-14	Agree
Educational Attainment	High School Diploma	-9.68	8.77	-1.10	2.70E-01	-9.68	0.80	-12.09	1.23E-33	Agree
Educational Attainment	Some College	-26.08	8.27	-3.15	1.61E-03	-10.26	0.77	-13.35	1.30E-40	Agree
Educational Attainment	College Degree	-49.07	8.17	-6.01	1.91E-09	-11.71	0.87	-13.51	1.46E-41	Agree
First-Degree Family History of Alzheimer's Disease	TRUE	-0.07	2.06	-0.04	0.97	2.43	0.57	4.26	2.04E-05	UK Biobank Finding
Age x Biological Sex	Men's vs. Women's per year change in Age slope	-0.62	0.26	-2.38	2.00E-02	-0.55	0.05	-10.99	4.18E-28	Agree
Biological Sex by Educational Attainment	Men with High School Diploma vs. Women with No High School Diploma	21.63	19.62	1.10	0.27	-11.24	1.61	-6.96	3.30E-12	UK Biobank Finding
Biological Sex by Educational Attainment	Men with Some College vs. Women with No High School Diploma	16.25	18.28	0.89	0.37	-10.54	1.54	-6.83	8.71E-12	UK Biobank Finding
Biological Sex by Educational Attainment	Men with a College Degree vs. Women with No High School Diploma	14.79	17.94	0.82	0.41	-12.8	1.74	-7.37	1.68E-13	UK Biobank Finding

Table 5. Summary of findings from the UKBb MindCrowd and UK Biobank cohorts. Here factor names, factor definitions, *B* = unstandardized regression coefficients as well as estimate *SE* = standard error, *t* = value of *t*-statistic, and *p* = *p*-value across both cohorts is shown. The last column displays model outcomes in terms of the agreement between the cohorts.

Lastly, a recent genome-wide association study examining associations between RT and single nucleotide polymorphisms (SNP) in the UK Biobank as well as CHARGE and COGENT consortia, noted weak correlations between the reported cognitive-associated SNPs among US and UK cohorts (Davies et al., 2018). Here, MindCrowd presents a future opportunity to resolve these weak associations and get a better picture of potential cohort effects. Taken together, these characteristics increase the likelihood of making accurate inferences regarding associations while boosting predictive validity. These are both necessary and vital attributes when searching for genetic associations and the structure underlying health brain aging.

Limitations: Internet self-report

There are potential concerns that arise from web-based studies(Kraut et al., 2004). However, we believe that the advantage of meaningfully higher participant numbers and enriched cohort diversity facilitated via online research remediates some of the disadvantages. For example, the range of error reported in recent internet-based studies of self-reported quantitative traits like height and weight was between 0.3 and 20%(Elgar & Stewart, 2008; Ikeda, 2016; Shields, Connor Gorber, & Tremblay, 2008; Yoon, Jang, Chun, & Cho, 2014). Previously, we ran simulations on the association between FHAD and PAL by randomly shuffling the FHAD responses (e.g., Yes to No, and No to Yes) introducing increasing sequential amounts of "error." We found that even with a subtle effect such as FHAD on PAL performance, due to our cohort size, 24% error would still have only made us commit a Type1 error 50% of the time(Talboom et al., 2019). In line with this notion, another recent publication demonstrated that online RT studies produce reproducible results(Reimers & Stewart, 2007). Further, we developed an extensive data filtering pipeline (see Data Quality Control) to address these concerns and to enhance validity and accuracy. For example, we controlled for svRT delays generated with the usage of the touchscreen or mobile device by adding this information as a variable to the regression model (see Figure 8, figure, supplement 1).

Conclusion

Understanding the modifiable and non-modifiable variables associated with RT and related cognitive function will begin to deconstruct the underlying architecture of elements accounting for the vast heterogeneity seen in individual trajectories of age-associated cognitive decline. Only then will it be possible to develop a model of healthy brain aging that is both valid and reliable(Ryan et al., 2019). Such a model holds great potential to attenuate age- and disease-related cognitive deficits, thus enhancing the cognitive healthspan. Any extension of cognitive healthspan, better aligning it to the human lifespan, would be invaluable and increasingly vital when aggregated across the aging population. Mitigating age- or disease-related cognitive decline, allowing maintenance of independence by even only a few years, would have many benefits. For example, the U.S. would save billions of dollars in health care costs and lost productivity of caregivers, all the while improving the quality of life for the aging population(Huentelman et al., 2020). In this study, we revealed several factors related to aging and processing speed. Of those, smoking and education, potentially modifiable factors throughout life, had opposite effects on age-related slowing of RT performance. With MindCrowd recruitment ever-increasing, our goal is to continue providing and refining the knowledge necessary to optimizing cognitive performance throughout life.

Materials and Methods

Study Participants

MindCrowd: Overview

In January 2013, we launched our internet-based study at www.mindcrowd.org. Website visitors 18 years or older were asked to consent to our study before any data collection via an electronic consent form. As of 3-26-2020, we have had 356,674 non-duplicate or unique visitors to the website. Of these unique visitors, over 194,542 (54% of unique visitors) consented to participate. The final data set contained 75,666 (54% of consented

individuals) participants who completed a simple visual reaction time (svRT) and paired associates learning (PAL) tasks and answered 22 demographic, lifestyle, and health questions. Approval for this study was obtained from the Western Institutional Review Board (WIRB study number 1129241).

MindCrowd: simple visual reaction time (svRT)

After consenting to the study and answering five demographic questions (age, biological sex, years of education, primary language, and country where residing), participants were asked to complete a web-based svRT task. The svRT task taps primarily into the nervous system and is influenced by intelligence and brain injury[51]. Participants were presented with a pink sphere that appeared at random intervals (between 1-10s) on the screen, and they were instructed to respond as quickly as possible after the sphere appeared by pressing the enter/return key on their keyboard. Once the participant responded, the sphere disappeared until the next trial. Each participant received a total of five trials. The sphere stayed on the screen until the participant responded. The dependent variable, response time (milliseconds), was recorded from the appearance of the sphere on the screen to the key/screen press made by the participant.

MindCrowd: paired-associate learning (PAL)

Next, participants were presented the PAL task. For this cognitive task, during the learning phase, participants were shown 12 word-pairs, one word-pair at a time (2s/word-pair). During the recall phase, participants were given the first word of each pair and were asked to use their keyboard to type in (i.e., recall) the missing word. This learning-recall procedure was repeated for two additional trials. Before beginning the task, each participant received one practice trial consisting of three word-pairs not contained in the 12 used during the test. Word-pairs were presented in different random orders during each learning and each recall phase. The same

Table 6
Key Resources

Reagent Type, Species, or Resource	Designation	Source or Reference	Identifiers	Additional Information
Software, algorithm	R	The R Foundation	Version 4.0.0 RRID:SCR_001905	
Software, algorithm	R package, tidyverse	Comprehensive R Archive Network (CRAN)	Version 1.3.0 RRID:SCR_014601: for ggplot2	
Software, algorithm	R package, glmulti	Comprehensive R Archive Network (CRAN)	Version 1.0.7.1	
Software, algorithm	R package, interactions	Comprehensive R Archive Network (CRAN)	Version 1.1.3	
Software, algorithm	R package, sandwich	Comprehensive R Archive Network (CRAN)	Version 2.5-1	
Software, algorithm	R package, jtools	Comprehensive R Archive Network (CRAN)	Version 2.0.5	
Software, algorithm	R package, emmeans	Comprehensive R Archive Network (CRAN)	Version 1.4.6	
Software, algorithm	R package, mcdata	Private GitHub Repository	Version 1.1.0	Private R package to load and manipulate data from the MindCrowd database.

Table 6. Key Resources. Table displaying critical reagents, software, and other items used in this study.

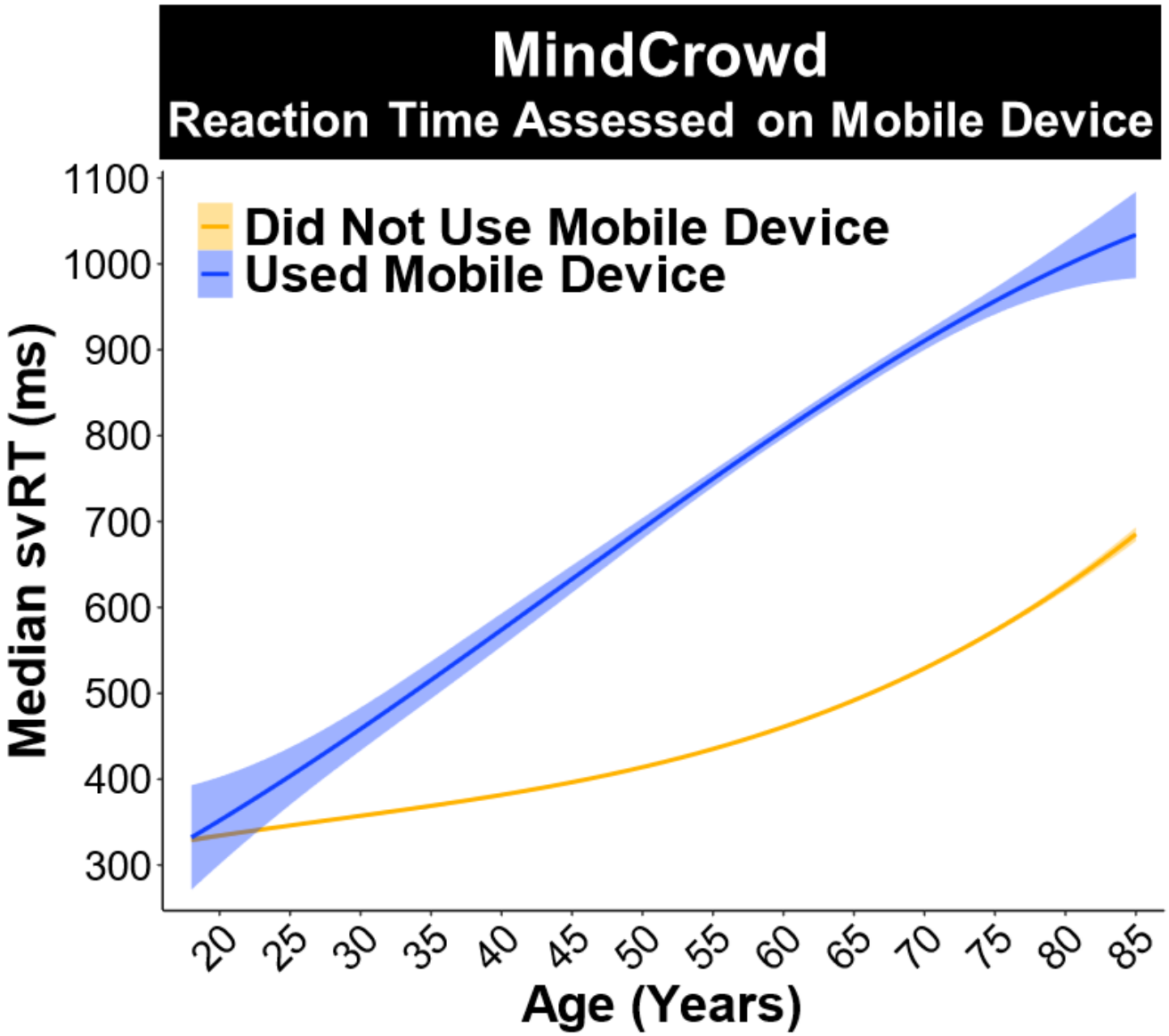

Figure 8-figure, supplement 1. Slower simple visual reaction time (svRT) when using a mobile device. MindCrowd analysis (ages 18-85): generalized linear model fits (line fill ± 95% *CI*) of the median svRT by Age[3] (curvilinear model). Touch screen devices were related to markedly slower svRT performance across age (B_{Device}=322.30, p_{Device}=< 2e-16, Used Mobile Device n=4,253, Did Not Use Mobile Device n=71,413). Participants were presented with a pink sphere that appeared at random intervals (between 1-10s) on the screen, and they were instructed to respond as quickly as possible after the sphere appeared by pressing the enter/return key on their keyboard. Once the participant responded, the sphere disappeared until the next trial. Each participant received a total of five trials. The sphere stayed on the screen until the participant responded. The dependent variable, response time (milliseconds), was recorded from the appearance of the sphere on the screen to the key/screen press made by the participant.

word pairs and order of presentation were used for all participants. The dependent variable/criterion was the total number of correct word pairs entered across the three trials (i.e., 12x3=36, a perfect score).

MindCrowd: demographic, medical, health, and lifestyle questions

Upon completing the PAL task, participants were asked to fill out an additional 17 demographic and health/disease risk factor questions. These questions included: marital status, handedness, race, ethnicity, number of daily prescription medications, a first-degree family history of dementia, and yes/no responses to the following: seizures, dizzy spells, loss of consciousness (more than 10 minutes), high blood pressure, smoking status, diabetes mellitus, heart disease, cancer, reported stroke, alcohol/drug abuse, brain disease, and memory problems). Next, participants were shown their results and provided with different comparisons to other test takers based on the average scores across all participants, as well as across sex, age, and education. On this same page of the site, participants were given the option to be recontacted for future research (see Supplementary File 1 for the list of MindCrowd questions asked).

UK Biobank: study design and aims

The UK Biobank (research ethics committee approval [11/NW/0382]) is a long-term study and research resource in the United Kingdom (UK), which investigates genetic and environmental exposure to the development of the disease. The stated goal of the UK Biobank is to, "build a major resource that can support a diverse range of research intended to improve the prevention, diagnosis, and treatment of illness and the promotion of health throughout society." The UK Biobank began in 2006. The study is currently following about 500,000 participants in the UK, enrolled at ages 40 to 69. Initial enrollment took place from 2006 to 2010. All participants are being monitored for at least 30 years after recruitment and initial assessment (i.e., termed "instance 0" by the Biobank). Potential participants were invited to visit an assessment center, where they completed a questionnaire.

Supplementary File 1

MindCrowd: Questions each Participant was Asked and How it was Coded for Statistical Analysis

Question Number	Question Asked	Coded for Analysis
Before Testing, Question 1	Sex:	Male, Female
Before Testing, Question 2	Age:	Numeric Free Response
Before Testing, Question 3	Primary Language:	1-54 (the number assigned to one of 54 major languages)
Before Testing, Question 4	Education:	No High School Diploma High School Diploma Some College College Degree
Before Testing, Question 5	Country:	AE, AF, AG, AL, AM, AO, AR, AT, AU, BA, BB, BD, BE, BG, BH, BM, BO, BR, BS, BZ, CA, CD, CH, CL, CM, CN, CO, CR, CY, CZ, DE, DJ, DK, DO, DZ, EC, EE, EG, ES, ET, EU, FI, FJ, FR, GB, GD, GE, GG, GM, GR, GT, GU, HK, HN, HR, HU, ID, IE, IL, IM, IN, IS, IT, JE, JM, JO, JP, KE, KN, KR, KW, KZ, LB, LK, LT, LU, LV, MA, MD, ME, MF, MK, MP, MT, MU, MV, MW, MX, MY, NC, NG, NI, NL, NO, NP, NZ, OM, PA, PE, PG, PH, PK, PL, PR, PT, PY, QA, RO, RS, RU, RW, SA, SD, SE, SG, SI, SK, SN, SR, SS,SV, SY, TC, TH, TR, TT, TW, TZ, UA, UG, US, UY, VE, VI, VN, ZA, ZM, ZW
After Testing, Question 1	What is your marital status?	Single, Married, Widowed, Unreported
After Testing, Question 2	Are you left or right-handed?	True, False
After Testing, Question 3	What is your Race?	American Indian or Alaska Native, Asian, Black/African American, Native Hawaiian/Pacific Islander, White, Mixed
After Testing, Question 4	Are you of Hispanic, Latino, or Spanish origin?	True, False

After Testing, Question 5	How many prescription medications do you take on a daily basis?	0, 1, 2, 3, 4
After Testing, Question 6	Please check all of the following that apply to you.	
6a	Loss of consciousness (more than 10 minutes)	True, False
6b	Seizures	True, False
6c	Dizzy Spells	True, False
6d	High Blood Pressure	True, False
6e	Smoking Status	True, False
6f	Diabetes	True, False
6g	Heart Disease	True, False
6h	Cancer	True, False
6i	Reported Stroke	True, False
6j	Alcohol/Drug Abuse	True, False
6k	Brain Disease and/or Memory Problems	True, False
After Testing, Question 7	Have you, a sibling, or one of your parents been diagnosed with Alzheimer's disease?	True, False, Not Recorded

Supplementary file 1. Health, Medical, Lifestyle, and Demographic Questions. Table displaying questions participants were asked on the MindCrowd website. Other information for each question includes if it was asked per or post-testing, its number, and how it was coded for statistical analysis.

Participants were next interviewed about lifestyle, medical history, and nutritional habits. Lastly, vital measurements, such as weight, height, and blood pressure, were measured. One aim of the UK Biobank is to electronically record all health-related changes and events across the entire 30-year study. Notably, this task is aided by the UK's integrated health system and corresponding electronic health record-keeping, an approach that is not possible in the United States.

UK Biobank: data procurement

All UK Biobank data were derived from Application #43036, entitled "Exploring and Accommodating Heterogeneity in Large-Scale Genetic Analyses" as a "Collaborator Project,"

UK Biobank: Complex visual recognition reaction time (cvrRT) and educational attainment.

Each participant's cvrRT was based on 12 rounds of the card-game 'Snap.' Participants were shown two cards at a time with a picture on them. Participants pressed a button on a table in front of them as quickly as possible if the images cards/matched. For each of the 12 rounds, the following data were collected: the pictures shown on the cards (Index of card A, Index of card B), the number of times the participant clicked the 'snap' button, and the latency to first click of the 'snap' button. This last record of "latency to click the button" was used as the UK Biobank's criterion for regression analyses.

For Educational Attainment, the following conversions from UK Biobank (UKBb) answer codes (see http://biobank.ndph.ox.ac.uk/showcase/coding.cgi?id=100305) to MindCrowd (MC) values were made: a) "UKBb **-7** None of the above" to "MC No high school diploma," b) "UKBb **2** A levels/AS levels or equivalent" to " MC High school diploma," c) "UKBb **3** O levels/GCSEs or equivalent" to "MC High school diploma," d) "UKBb **4** CSEs or equivalent" to "MC High school diploma," e) "UKBb **5** NVQ or HND or HNC or equivalent" to "MC Some college," f) "UKBb **6** Other professional qualifications (e.g., nursing and teaching)" to " MC Some

college," g) "UKBb **1** College or University degree" to "MC College degree." All UKBb participants selecting "**-3** Prefer not to answer" were removed from the final dataset before model selection and analysis. While we did our best to ensure a similar measure of education across UKBb MindCrowd and the UK Biobank, we realize that there are fundamental differences between US and UK schools that we cannot control or eliminate (see Table 7).

Data Quality Control

For the MindCrowd analysis, a final data set, including all qualifying participants up to 3-17-2020, was generated. See Figure 9-figure, supplement 1, for a flowchart detailing the following filtering steps. This dataset removed participants: a) with duplicate email addresses (only first entry kept), b) who did not complete all three rounds of the PAL test, c) whose primary language was not English, d) who was not between 18-85 years old, e) whose RT trials were above or below 1.5 x the interquartile range (IRQ) and f) whose median svRT was above or below 1.5 x the IRQ range of all participants of the same age (see Figure 10-figure, supplement 1). Participants from either study were removed if they were missing any data (listwise deletion). Lastly, for the UKBb MindCrowd and UK Biobank analysis, participants were removed if any of their responses to a demographic, medical, health, and lifestyle question did not match the other study. For example, participants in the UK Biobank who responded to the "Race" question with "Prefer Not to Answer" were removed. "Prefer Not to Answer" was not a choice MindCrowd participants were given on the "Race" question. Removing these participants was done to align UKBb MindCrowd and UK Biobank cohorts as much as possible.

Statistical Methods

Statistical analyses were conducted using R via the RStudio shell. For all analyses, the generalized linear model (GLM), with the "family" defined as gaussian, was used to model Median svRT or Median cvrRT (i.e., criterion or dependent variable) as a function of either 24 (MindCrowd) or 11 predictors (UK Biobank analysis).

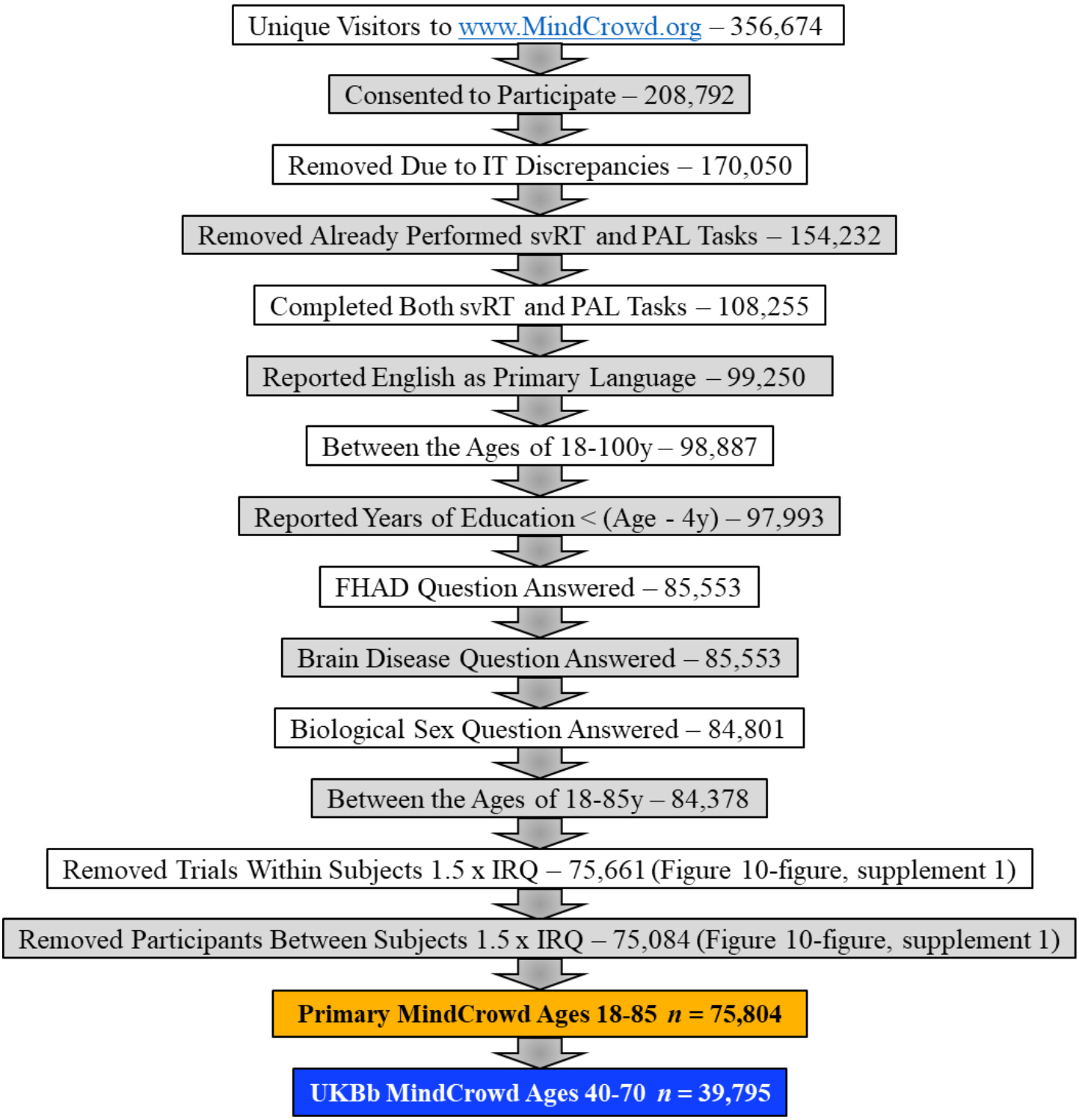

Figure 9-figure, supplement 1. Flowchart describing the data quality and control filtering steps, with associated change in *n* for each successive filtering step. This chart illustrates the primary filtering procedures used to help ensure data quality for MindCrowd's online evaluation and self-report.

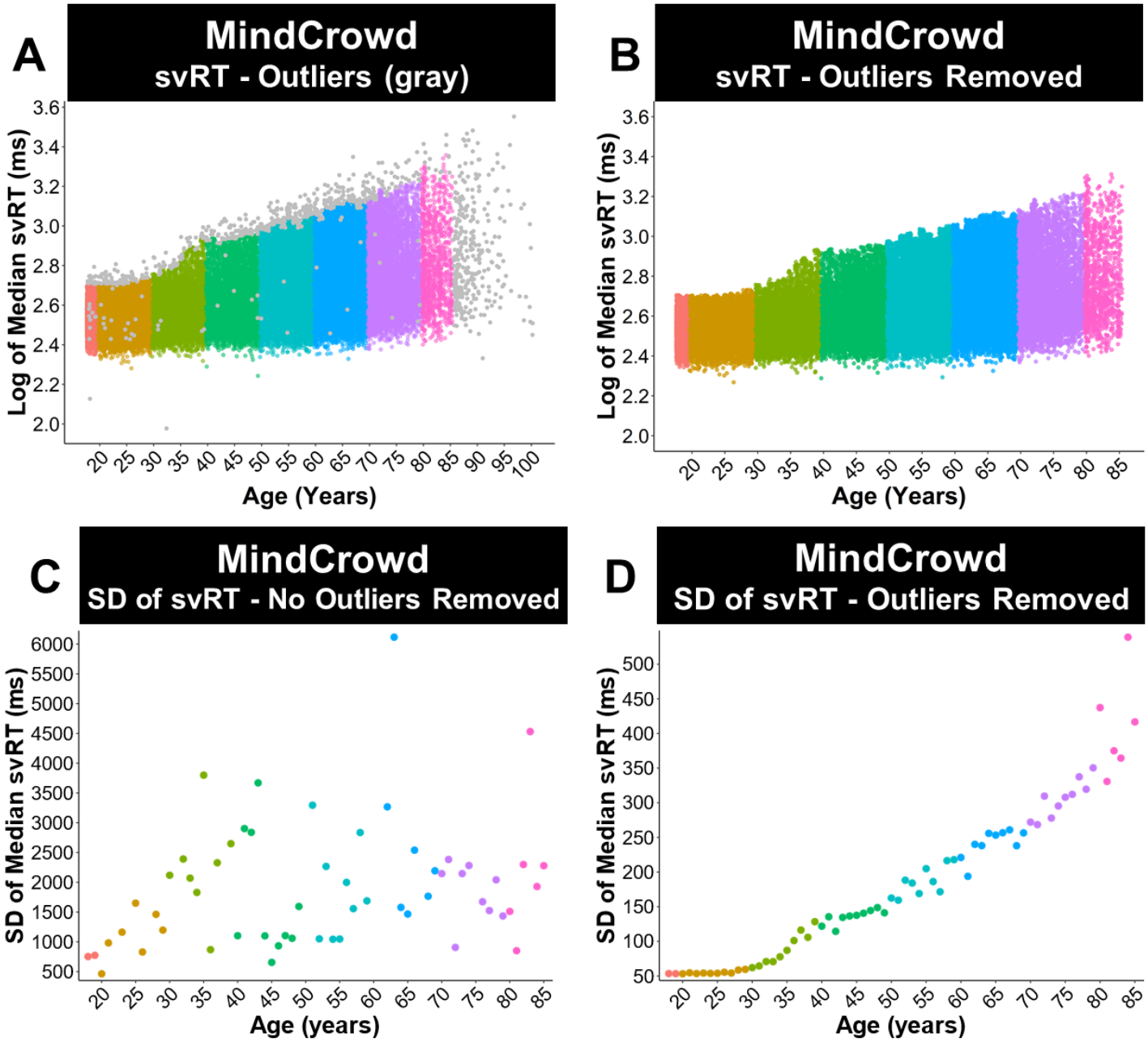

Figure 10-figure, supplement 1. Identification of simple visual reaction time (svRT) outliers and the effects of their removal. (A) The distribution of median svRT by Age in the entire MindCrowd cohort (*n*=84,378). This graph displays outliers (svRT±1.5 x interquartile range [*IQR*] and age > 85y) shaded in gray. (B) A plot of the distribution of median svRT by Age once svRT outliers were removed (*n*=75,666). (C) A plot of the standard deviation (*SD*) of median svRT by Age in the entire MindCrowd cohort with outliers (svRT±1.5x*IQR*) present. (D) Graph of the *SD* of median svRT by Age in the MindCrowd cohort once outliers were removed. This graph illustrates the apparent effect that outliers lying above or below 1.5x*IQR* has on the variation in the data.

Table 7
UK Biobank Factor Generation

Index #	Field Description	Field ID	Count (*n*)	Type	Description	Column Label	Used to Generate
6	http://biobank.ndph.ox.ac.uk/showcase/field.cgi?id=31	31	502,524	Categorical (single)	Sex	Sex	Biological Sex
7	http://biobank.ndph.ox.ac.uk/showcase/field.cgi?id=34	34	502,524	Integer	Year of birth	Birth Year	Age
264	http://biobank.ndph.ox.ac.uk/showcase/field.cgi?id=404	404	202,464	Integer	Duration to the first press of snap-button in each round	Snap-Button Time to First Press (Instance 0)	Median cvrRT (8 out 12 Rounds)
395	http://biobank.ndph.ox.ac.uk/showcase/field.cgi?id=1707	1707	501,626	Categorical (single)	Handedness (chirality/laterality)	Handedness	Handedness
422	http://biobank.ndph.ox.ac.uk/showcase/field.cgi?id=2443	2443	501,593	Categorical (single)	Diabetes diagnosed by doctor	Diabetes mellitus	Diabetes mellitus
426	http://biobank.ndph.ox.ac.uk/showcase/field.cgi?id=2453	2453	501,593	Categorical (single)	Cancer diagnosed by doctor	Cancer	Cancer
482	http://biobank.ndph.ox.ac.uk/showcase/field.cgi?id=2966	2966	134,645	Integer	Age high blood pressure diagnosed	Age Hypertension Diagnosed	Hypertension Diag. via MD
616	http://biobank.ndph.ox.ac.uk/showcase/field.cgi?id=4056	4056	7,579	Integer	Age Reported Stroke diagnosed	Age Reported Stroke Diagnosed	Reported Stroke Diag. via MD
2104	http://biobank.ndph.ox.ac.uk/showcase/field.cgi?id=20107	20107	487,790	Categorical (single)	Illnesses of father	(Multiple Columns)	FHAD
2144	http://biobank.ndph.ox.ac.uk/showcase/field.cgi?id=20110	20110	492,928	Categorical (single)	Illnesses of mother	(Multiple Columns)	FHAD
2188	http://biobank.ndph.ox.ac.uk/showcase/field.cgi?id=20111	20111	433,922	Categorical (single)	Illnesses of siblings	(Multiple Columns)	FHAD
2325	http://biobank.ndph.ox.ac.uk/showcase/field.cgi?id=20160	20160	499,638	Categorical (single)	Ever smoked	Ever Smoked	Smoking Status
2356	http://biobank.ndph.ox.ac.uk/showcase/field.cgi?id=21022	21022	502,524	Integer	Age at recruitment	Age at Recruitment	Age (verify)
120	http://biobank.ndph.ox.ac.uk/showcase/field.cgi?id=401	401	495,702	Categorical (single)	Index for card A in round	Needed to Know if Snap-Button Should Have Been Pressed	Median cvrRT
168	http://biobank.ndph.ox.ac.uk/showcase/field.cgi?id=402	402	495,702	Categorical (single)	Index for card B in round	Needed to Know if Snap-Button Should Have Been Pressed	Median cvrRT
1635	http://biobank.ndph.ox.ac.uk/showcase/field.cgi?id=6138	6138	497,883	Categorical (multiple)	Qualifications	Education	Educational Attainment
2357	http://biobank.ndph.ox.ac.uk/showcase/field.cgi?id=21053	21053	174774	Categorical (single)	Degree bothered by dizziness in the last three months	Dizziness	Dizziness

Table 7. List of Derived Factors from the UK Biobank Index, Field ID, and *n*s for each column used to generate as close to an identical match to the questions posed in MindCrowd. If multiple instances (e.g., 0-4, timepoints) were available for data, only the first (instance 0) was used. For cvrRT and FHAD, multiple columns were compiled to generate the factor. For the UKBb MindCrowd and UK Biobank analyses, participants were removed if any of their responses to a demographic, medical, health, and lifestyle question did not match the other study.

For the MindCrowd analysis, svRT was modeled as a function of PAL Performance and Age raised to the power of three (i.e., to fit and estimate nonlinear associations). Most figures and data manipulation were created using the various R packages bundled together in R package, "*tidyverse*"(Wickham et al., 2019). Additional figures were generated using the R packages *"corrplot"*(Wei et al., 2017), "*ellipse"*(Murdoch, Chow, Murdoch, & Suggests, 2018), and *"ggforce"*(Pedersen, 2019) (see Table 6 for a complete list of resources). Continuous by continuous interactions (i.e., simple slopes) were estimated using the R packages "*interactions*," "*sandwich*," "*jtools*"(Long & Long, 2017). Categorical by categorical interactions were estimated using the R package, "*emmeans*"(Lenth, Singmann, & Love, 2018). Adjustments for multiple comparisons were evaluated using Tukey's method via the "*emmeans*" package.

Model evaluation and controls

All measurements were taken from distinct samples. Model fit and violations of parametric assumptions were evaluated separately in each model. Here we evaluated different residual plots, assessing normality, homoscedasticity, outliers, residual autocorrelation, and multicollinearity. The MindCrowd GLM included all 22 demographic questions, health, medical, and lifestyle questions. These questions were: Age, Biological Sex, Race, Ethnicity, Educational Attainment, Marital Status, Handedness, Number of Daily Medications, Seizures, Reported Dizziness, Loss of Consciousness, Reported Hypertension, Smoking Status, Heart Disease, Reported Stroke, Alcohol/Drug Abuse, Diabetes mellitus, Cancer, a First-Degree Family History of Alzheimer's disease, history of brain disease, whether the test was taken on a mobile device, and the version of the MindCrowd site used. Not surprisingly, the device used to take the RT portion of MindCrowd had an association with RT performance. Those on a mobile device (i.e., using a touchscreen) had slower svRTs compared to those who did not (see Figure 8-figure, supplement 1). For the UK Biobank analyses, these 11 variables included: Age,

Biological Sex, Diabetes mellitus, Handedness, Reported Stroke, Reported Hypertension, Smoking Status, Reported Dizziness, Educational Attainment, and a First-Degree Family History of Alzheimer's Disease.

Inclusion of polynomials, automated model selection, and figure generation

The MindCrowd analyses included Age and PAL Performance as first through third-order non-orthogonal polynomials (i.e., cubic regression). This choice was based on empirical evaluations of models differing only by order of their Age and PAL Performance polynomial. Bayesian information criterion (BIC) weights were generated from separate models that include the first through sixth-order polynomial. Pairwise comparison of BIC weights revealed that the model, containing Age and PAL Performance as third-order polynomials, was 8.60E-301 times more likely compared to the non-polynomial model. Similarly, another study of complex and simple RT also included age as a third-order polynomial and found remarkably similar results(Der & Deary, 2006). Notably, this study was relatively large (i.e., 7,000 participants), included both sexes, and had ages ranging from 18-94. Using "glmulti" allowed us to avoid the pitfalls of stepwise methods or unintentional biased manual selection. Like the prior MindCrowd model, here we used "glmulti" to define the "best" (i.e., lowest BIC) UK Biobank model, which we also used to evaluate our MindCrowd cohort; thus, permitting us to compare the two cohorts directly. Two rounds of model selection were run using glmulti to select the optimal MindCrowd model. For round 1, the optimal model contained only the main effects, due to software limitations when all 22 factors were included. So, in round 2, only factors selected in the optimal main effects model were then included to select an optimal model, including two-way interactions.

Availability of the Materials and Resources

All programs, software, and other materials described herein are publicly or commercially available. R code for all analyses and figure generation was included as "Source Data." The R code includes each model

selected and the full list of parameters used. The data that support each analysis, figure, and table is freely available at Dryad (https://datadryad.org).

Competing Interest

The authors have no known competing or conflicting interests to declare.

Acknowledgments

A substantial porting of this research was conducted using the generous data and resources provided by the UK Biobank (https://www.ukbiobank.ac.uk/published-papers).

Funding

The authors wish to acknowledge the Mueller Family Charitable Trust for funding the initial creation of the MindCrowd site and Mike Mueller for his significant donation of personal time during the development, testing, and ongoing evolution of the study. This work was also supported in part by the State of Arizona DHS in support of the Arizona Alzheimer's Consortium (PI; Eric Reiman), the Flinn Foundation (PI; Matt Huentelman), The McKnight Brain Research Foundation, NIH-NIA grant R01-AG049465 (PI; Carol Barnes), and NIH-NIA grants UH2 AG064706, U19 AG023122, U24 AG051129, and U24 AG051129-04S1 (PI; Nicholas J. Schork) We also acknowledge the support of many anonymous individual donors and institutional support of TGen, City of Hope, and the University of Arizona. Philanthropic fundraising efforts for MindCrowd were led by the TGen Foundation staff (Erin Massey, Chief Development Officer).

Site Design, Testing, and Administrative Support

The MindCrowd site was built by The Lavidge Company (Scottsdale, Arizona), and we acknowledge their support through the donation of significant *pro bono* employee hours and resources. We also acknowledge the administrative support of Kara Karaniuk, Bethine Moore, and Danielle Metz (for IRB and CRC activities); Galen Perry, Jeffrey Watkins, Steve Yozwiak, and Murphy Raine (for marketing and communications activities).

Participant recruitment

The Alzheimer's Association TrialMatch is recognized for directing participants to MindCrowd. The Alzheimer's Prevention Initiative at Banner Alzheimer's Institute (Phoenix, Arizona) also helped with recruitment, and we acknowledge their support as well, including the Program Director Jessica Langbaum. Recruitment via social media was greatly facilitated by the efforts of Target Latino (Havi Goffan, CEO, Atlanta, Georgia). We would also like to thank our MindCrowd Facebook friends, Twitter followers, Redditors, and other social media participants.

References

Balakrishnan, G., Uppinakudru, G., Girwar Singh, G., Bangera, S., Dutt Raghavendra, A., & Thangavel, D. (2014). A comparative study on visual choice reaction time for different colors in females. *Neurol Res Int, 2014*, 301473. doi:10.1155/2014/301473

Barthelemy, S., & Boulinguez, P. (2001). Manual reaction time asymmetries in human subjects: the role of movement planning and attention. *Neurosci Lett, 315*(1-2), 41-44. doi:10.1016/s0304-3940(01)02313-8

Barthelemy, S., & Boulinguez, P. (2002). Orienting visuospatial attention generates manual reaction time asymmetries in target detection and pointing. *Behav Brain Res, 133*(1), 109-116. doi:10.1016/s0166-4328(01)00446-6

Baudouin, A., Clarys, D., Vanneste, S., & Isingrini, M. (2009). Executive functioning and processing speed in age-related differences in memory: contribution of a coding task. *Brain Cogn, 71*(3), 240-245. doi:10.1016/j.bandc.2009.08.007

Bleecker, M. L., Bolla-Wilson, K., Agnew, J., & Meyers, D. A. (1987). Simple visual reaction time: sex and age differences. *Developmental Neuropsychology, 3*(2), 165-172.

Blough, P. M., & Slavin, L. K. (1987). Reaction time assessments of gender differences in visual-spatial performance. *Percept Psychophys, 41*(3), 276-281. doi:10.3758/bf03208225

Boisgontier, M. P., Wittenberg, G. F., Fujiyama, H., Levin, O., & Swinnen, S. P. (2014). Complexity of central processing in simple and choice multilimb reaction-time tasks. *PloS one, 9*(2), e90457. doi:10.1371/journal.pone.0090457

Bryan, J., & Luszcz, M. A. (1996). Speed of information processing as a mediator between age and free-recall performance. *Psychology and Aging, 11*(1), 3.

Button, K. S., Ioannidis, J. P., Mokrysz, C., Nosek, B. A., Flint, J., Robinson, E. S., & Munafo, M. R. (2013). Power failure: why small sample size undermines the reliability of neuroscience. *Nat Rev Neurosci, 14*(5), 365-376. doi:10.1038/nrn3475

Calcagno, V., & de Mazancourt, C. (2010). glmulti: an R package for easy automated model selection with (generalized) linear models. *Journal of Statistical Software, 34*(12), 1-29.

Dane, S., & Erzurumluoglu, A. (2003). Sex and handedness differences in eye-hand visual reaction times in handball players. *Int J Neurosci, 113*(7), 923-929. doi:10.1080/00207450390220367

Davies, G., Lam, M., Harris, S. E., Trampush, J. W., Luciano, M., Hill, W. D., . . . Deary, I. J. (2018). Study of 300,486 individuals identifies 148 independent genetic loci influencing general cognitive function. *Nat Commun, 9*(1), 2098. doi:10.1038/s41467-018-04362-x

Deary, I. J., Allerhand, M., & Der, G. (2009). Smarter in middle age, faster in old age: a cross-lagged panel analysis of reaction time and cognitive ability over 13 years in the West of Scotland Twenty-07 Study. *Psychol Aging, 24*(1), 40-47. doi:10.1037/a0014442

Deary, I. J., & Der, G. (2005). Reaction time, age, and cognitive ability: Longitudinal findings from age 16 to 63 years in representative population samples. *Aging, Neuropsychology, and cognition, 12*(2), 187-215.

Der, G., & Deary, I. J. (2006). Age and sex differences in reaction time in adulthood: results from the United Kingdom Health and Lifestyle Survey. *Psychol Aging, 21*(1), 62-73. doi:10.1037/0882-7974.21.1.62

Elgar, F. J., & Stewart, J. M. (2008). Validity of self-report screening for overweight and obesity. Evidence from the Canadian Community Health Survey. *Can J Public Health, 99*(5), 423-427. Retrieved from https://www.ncbi.nlm.nih.gov/pubmed/19009930

Evarts, E. V., Teravainen, H., & Calne, D. B. (1981). Reaction time in Parkinson's disease. *Brain, 104*(Pt 1), 167-186. doi:10.1093/brain/104.1.167

Fan, J., Wu, Y., Fossella, J. A., & Posner, M. I. (2001). Assessing the heritability of attentional networks. *BMC Neurosci, 2*, 14. doi:10.1186/1471-2202-2-14

Galton, F. (1890). Exhibition of instruments (1) for testing perception of differences of tint, and (2) for determining reaction-time. *The Journal of the Anthropological Institute of Great Britain and Ireland, 19*, 27-29.

Gonzalez, C. L., Ganel, T., & Goodale, M. A. (2006). Hemispheric specialization for the visual control of action is independent of handedness. *J Neurophysiol, 95*(6), 3496-3501. doi:10.1152/jn.01187.2005

Huentelman, M. J., Talboom, J. S., Lewis, C. R., Chen, Z., & Barnes, C. A. (2020). Reinventing Neuroaging Research in the Digital Age. *Trends Neurosci, 43*(1), 17-23. doi:10.1016/j.tins.2019.11.004

Ikeda, N. (2016). Validity of Self-Reports of Height and Weight among the General Adult Population in Japan: Findings from National Household Surveys, 1986. *PloS one, 11*(2), e0148297. doi:10.1371/journal.pone.0148297

Jain, A., Bansal, R., Kumar, A., & Singh, K. D. (2015). A comparative study of visual and auditory reaction times on the basis of gender and physical activity levels of medical first year students. *Int J Appl Basic Med Res, 5*(2), 124-127. doi:10.4103/2229-516X.157168

Johnson, S. C., Schmitz, T. W., Trivedi, M. A., Ries, M. L., Torgerson, B. M., Carlsson, C. M., . . . Sager, M. A. (2006). The influence of Alzheimer disease family history and apolipoprotein E epsilon4 on

mesial temporal lobe activation. *J Neurosci, 26*(22), 6069-6076. doi:10.1523/JNEUROSCI.0959-06.2006

Kaur, P., Paul, M., & Sandhu, J. S. (2006). Auditory and visual reaction time in athletes, healthy controls, and patients of type 1 diabetes mellitus: A comparative study. *International Journal of Diabetes in Developing Countries, 26*(3).

Kosinski, R. J. (2008). A literature review on reaction time. *Clemson University, 10*, 337-344.

Kraut, R., Olson, J., Banaji, M., Bruckman, A., Cohen, J., & Couper, M. (2004). Psychological research online: report of Board of Scientific Affairs' Advisory Group on the Conduct of Research on the Internet. *Am Psychol, 59*(2), 105-117. doi:10.1037/0003-066X.59.2.105

Krieg, E. F., Jr., Chrislip, D. W., Letz, R. E., Otto, D. A., Crespo, C. J., Brightwell, W. S., & Ehrenberg, R. L. (2001). Neurobehavioral test performance in the third National Health and Nutrition Examination Survey. *Neurotoxicol Teratol, 23*(6), 569-589. doi:10.1016/s0892-0362(01)00177-5

Lee, J. J., & Chabris, C. F. (2013). General cognitive ability and the psychological refractory period: individual differences in the mind's bottleneck. *Psychol Sci, 24*(7), 1226-1233. doi:10.1177/0956797612471540

Lenth, R., Singmann, H., & Love, J. (2018). Emmeans: Estimated marginal means, aka least-squares means. *R package version, 1*(1).

Lindenberger, U., Mayr, U., & Kliegl, R. (1993). Speed and intelligence in old age. *Psychol Aging, 8*(2), 207-220. doi:10.1037//0882-7974.8.2.207

Long, J. A., & Long, M. J. A. (2017). Package ‘jtools’.

Lupinacci, N. S., Rikli, R. E., Jones, C. J., & Ross, D. (1993). Age and physical activity effects on reaction time and digit symbol substitution performance in cognitively active adults. *Res Q Exerc Sport, 64*(2), 144-150. doi:10.1080/02701367.1993.10608791

Moradi, A., & Esmaeilzadeh, S. (2017). Simple reaction time and obesity in children: whether there is a relationship? *Environ Health Prev Med, 22*(1), 2. doi:10.1186/s12199-017-0612-0

Murdoch, D., Chow, E., Murdoch, M. D., & Suggests, M. (2018). Package ‘ellipse’. *American Statistician, 50*, 178-180.

Nettelbeck, T. (1980). Factors affecting reaction time: Mental retardation, brain damage, and other psychopathologies. *Reaction times*, 355-401.

Pearce, S. C., Stolwyk, R. J., New, P. W., & Anderson, C. (2016). Sleep disturbance and deficits of sustained attention following stroke. *J Clin Exp Neuropsychol, 38*(1), 1-11. doi:10.1080/13803395.2015.1078295

Pedersen, T. L. (2019). ggforce: Accelerating ‘ggplot2’. *R package version 0.2, 2*.

Reimers, S., & Stewart, N. (2007). Adobe Flash as a medium for online experimentation: A test of reaction time measurement capabilities. *Behav Res Methods, 39*(3), 365-370.

Ryan, L., Hay, M., Huentelman, M. J., Duarte, A., Rundek, T., Levin, B., . . . Barnes, C. A. (2019). Precision Aging: Applying Precision Medicine to the Field of Cognitive Aging. *Front Aging Neurosci, 11*, 128. doi:10.3389/fnagi.2019.00128

Salthouse, T. A. (2000). Aging and measures of processing speed. *Biol Psychol, 54*(1-3), 35-54. doi:10.1016/s0301-0511(00)00052-1

Salthouse, T. A., & Babcock, R. L. (1991). Decomposing adult age differences in working memory. *Developmental psychology, 27*(5), 763.

Shields, M., Connor Gorber, S., & Tremblay, M. S. (2008). Estimates of obesity based on self-report versus direct measures. *Health Rep, 19*(2), 61-76. Retrieved from https://www.ncbi.nlm.nih.gov/pubmed/18642520

Sliwinski, M., & Buschke, H. (1997). Processing speed and memory in aging and dementia. *J Gerontol B Psychol Sci Soc Sci, 52*(6), P308-318. doi:10.1093/geronb/52b.6.p308

Spierer, D. K., Petersen, R. A., Duffy, K., Corcoran, B. M., & Rawls-Martin, T. (2010). Gender influence on response time to sensory stimuli. *J Strength Cond Res, 24*(4), 957-963. doi:10.1519/JSC.0b013e3181c7c536

Sudlow, C., Gallacher, J., Allen, N., Beral, V., Burton, P., Danesh, J., . . . Landray, M. (2015). UK biobank: an open access resource for identifying the causes of a wide range of complex diseases of middle and old age. *PLoS medicine, 12*(3).

Sudlow, C., Gallacher, J., Allen, N., Beral, V., Burton, P., Danesh, J., . . . Collins, R. (2015). UK biobank: an open access resource for identifying the causes of a wide range of complex diseases of middle and old age. *PLoS Med, 12*(3), e1001779. doi:10.1371/journal.pmed.1001779

Taimela, S. (1991). Factors Affecting Reaction-Time Testing and the Interpretation of Results. *Perceptual and Motor Skills, 73*(3_suppl), 1195-1202. doi:10.2466/pms.1991.73.3f.1195

Talboom, J. S., Haberg, A., De Both, M. D., Naymik, M. A., Schrauwen, I., Lewis, C. R., . . . Huentelman, M. J. (2019). Family history of Alzheimer's disease alters cognition and is modified by medical and genetic factors. *Elife, 8*. doi:10.7554/eLife.46179

Tonnessen, E., Haugen, T., & Shalfawi, S. A. (2013). Reaction time aspects of elite sprinters in athletic world championships. *J Strength Cond Res, 27*(4), 885-892. doi:10.1519/JSC.0b013e31826520c3

Verhaeghen, P., & Salthouse, T. A. (1997). Meta-analyses of age-cognition relations in adulthood: estimates of linear and nonlinear age effects and structural models. *Psychol Bull, 122*(3), 231-249. doi:10.1037/0033-2909.122.3.231

Vincent, A. S., Bleiberg, J., Yan, S., Ivins, B., Reeves, D. L., Schwab, K., . . . Warden, D. (2008). Reference data from the automated Neuropsychological Assessment Metrics for use in traumatic brain injury in an active duty military sample. *Mil Med, 173*(9), 836-852. doi:10.7205/milmed.173.9.836

Vincent, A. S., Roebuck-Spencer, T., Gilliland, K., & Schlegel, R. (2012). Automated Neuropsychological Assessment Metrics (v4) Traumatic Brain Injury Battery: military normative data. *Mil Med, 177*(3), 256-269. doi:10.7205/milmed-d-11-00289

Wei, T., Simko, V., Levy, M., Xie, Y., Jin, Y., & Zemla, J. (2017). Package 'corrplot'. *Statistician, 56*(316), e24.

Welford, A. T. (1988). Reaction time, speed of performance, and age. *Ann N Y Acad Sci, 515*, 1-17. doi:10.1111/j.1749-6632.1988.tb32958.x

Wickham, H., Averick, M., Bryan, J., Chang, W., McGowan, L. D. A., François, R., . . . Hester, J. (2019). Welcome to the Tidyverse. *Journal of Open Source Software, 4*(43), 1686.

Woods, D. L., Wyma, J. M., Yund, E. W., Herron, T. J., & Reed, B. (2015). Factors influencing the latency of simple reaction time. *Front Hum Neurosci, 9*, 131. doi:10.3389/fnhum.2015.00131

Yoon, K., Jang, S. N., Chun, H., & Cho, S. I. (2014). Self-reported anthropometric information cannot vouch for the accurate assessment of obesity prevalence in populations of middle-aged and older Korean individuals. *Arch Gerontol Geriatr, 59*(3), 584-592. doi:10.1016/j.archger.2014.08.008