East Asian-specific novel loci associated with late-onset Alzheimer's disease: the GARD cohort Genome-wide study

Sarang Kang[a, b], Tamil Iniyan Gunasekaran[a, c], Kyu Yeong Choi[a], Jang Jae Lee[a], Sungho Won[d], Eun Hyun Seo[a, e], Pan-Woo Ko[f], Ji Yeon Chung[a, g], Seong-Min Choi[a, h], Young Min Lee[i], Jee Hyang Jeong[j], Kyung Won Park[k], Min Kyung Song[a, l], Ho-Won Lee[f], Ki Woong Kim[m], Seong Hye Choi[n], Dong Young Lee[o], Sang Yun Kim[p], Hoowon Kim[a, g], Byeong C. Kim[a, h], Takeshi Ikeuchi[q], Jungsoo Gim[a, r, *], Kun Ho Lee[a, b, r, s, *]

[a] *Gwangju Alzheimer's & Related Dementias Cohort Research Center, Chosun University, Gwangju, Korea*

[b] *Department of Integrative Biological Sciences, Chosun University, Gwangju, Korea*

[c] *Department of Biomedical Sciences, Chosun University, Gwangju, Korea*

[d] *Department of Public Health Science, Graduate School of Public Health, Seoul National University, Seoul, Korea*

[e] *Department of Premedical Science, Chosun University College of Medicine, Gwangju, Korea*

[f] *Department of Neurology, Kyungpook National University School of Medicine, Daegu, Korea*

[g] *Department of Neurology, Chosun University Hospital, Gwangju, Korea*

[h] *Department of Neurology, Chonnam National University Medical School, Gwangju, Korea*

[i] *Department of Psychiatry, Pusan National University School of Medicine, Busan, Korea*

[j] *Department of Neurology, Ewha Womans University Mokdong Hospital, Ewha Womans University School of Medicine, Seoul, Korea*

[k] *Department of Neurology, Donga University College of Medicine, Busan, Korea*

[l] *Chonnam national university Gwangju 2nd geriatric hospital, Gwangju, Korea*

[m] *Department of Neuropsychiatry, Seoul National University Bundang Hospital, Seongnam, Korea*

[n] *Department of Neurology, Inha University School of Medicine, Incheon, Korea*

[o] *Department of Neuropsychiatry, Seoul National University Hospital, Seoul, Korea*

[p] *Department of Neurology, Seoul National University Bundang Hospital, Seongnam, Korea*

[q] *Department of Molecular Genetics, Brain Research Institute, Niigata University, Niigata, Japan*

[r] *Department of Biomedical Science, Chosun University, Gwangju, Korea*

[s] *Korea Brain Research Institute, Daegu, Korea*

Correspondence: [*] Correspondence to: Jungsoo Gim, Department of Biomedical Science, Chosun University, Gwangju, South Korea; Email: jgim@chosun.ac.kr, Kun Ho Lee, Department of Biomedical Science, Chosun University, Gwangju, South Korea, Email: leekho@chosun.ac.kr

Keywords: Genome-wide association study (GWAS), Alzheimer's disease, East Asian, novel loci, APOE, SNP,

Running title: East Asian-specific novel loci associated with LOAD

ABSTRACT

The high genetic heritability of Alzheimer's disease has contributed to the multi-directional and large-scale genomic studies to discover genetic factors, and so far many massive studies have been reported. However, the majority of genetic factors have been identified through European races, and relatively few studies using East Asians to discover genetic factors. In this study, East Asian specific loci is first reported through GWAS using GARD cohorts, which have been intensively recruited and managed by a single institution. ApoE-stratified GWAS with the AD cases and matched controls (n=2,291) in the Korean cohort and validation analysis using a Japanese sample (n=1,956) replicated six previously reported loci (genes) including ApoE and suggested two novel susceptible loci in *LRIG1* and *CACNA1A* gene. This study demonstrates that discovery of AD-associated variants can be accomplished in ethnic groups of a more homogeneous genetic background using samples comprising fewer subjects.

INTRODUCTION

A genetic component has consistently been identified as an important antecedent factor in Alzheimer disease (AD), whereby Apolipoprotein E (ApoE) explains the largest portion of the disease [1; 2]. The effect of ApoE genotype, however, is highly varies among populations [3]. One noteworthy example is that the ε4 allele is virtually absent among Arabs living in northern Israeli community where the prevalence of dementia is roughly double than in European ancestry [4].

After identifying the only locus (ApoE) with a sample size of 1086 individuals in 2007 , an updated GWAS from the International Genomics of Alzheimer's Project (IGAP) discovered 24 susceptibility loci for late onset Alzheimer's disease (LOAD) with an increased sample size of 94 437 individuals [5]. These loci, enriched in various biological pathways including immune responses and endocytosis suggesting genetic heterogeneity or complex nature of the LOAD, have been identified with mostly individuals of European ancestry.

Genetic studies in diverse population have increased our understanding of genetic architecture of LOAD [6; 7; 8; 9; 10]. Studies of non-European ancestry populations might have a chance to discover variants that are rare or absent and thus showing a smaller effect size in European ancestry. Notably, discovery of such AD risk susceptible loci, displaying allelic heterogeneity among diverse populations, has been accomplished in non-European ancestry groups of a more homogeneous genetic background using samples comprising several thousand or much fewer subjects [8; 9].

In this present work, we leverage genetic architecture of Koreans, a homogeneous population maintaining a distinct genetic profile with high prevalence of AD among persons ages 65 years and older, to discover AD-associated genes and variants. For that purpose, we first perform GWAS in Koreans using the Korea Biobank Array (referred to as Korean Chip) designed for Koreans [11] and imputation with the multiethnic panel [12], and validate the findings by combining GWAS results obtained from the Japanese population.

MATERIALS AND METHODS

Study Sample

Study participants were sampled from the GARD (Gwangju Alzheimer's & Related Dementias) cohort, a longitudinal single-center study designed to develop clinical, imaging, genetic, and other biomarkers for the early detection and tracking of dementia (mostly AD) from local senior citizens aged 60 or older in Gwangju city, South Korea. Out of 13,845 participants, 2,291 (1,119 AD dementia and 1,172 cognitive normal) participants were chosen to maximize contrast between cases and controls for the GWAS. All cases were at least 60 years old and met NINCDS-ADRDA for AD[13], while cognitively healthy controls were at least 70 years old and either judged to be cognitively normal or did not meet pathological criteria (**Supplementary Methods**).

Genotyping and Imputation

We analyzed 2,291 Koreans (1,119 AD cases and 1,172 controls) for discovery and 1,956 Japanese (980 AD cases and 976 controls) for replication, respectively genotyped with Korean Chip [11] and Japonica array [9]. We applied extensive quality control measures used in the standard protocol [14] and excluded subjects with a low genotyping success rate (95%), heterozygosity outliers and cryptic relatedness. We assessed study population heterogeneity by means of a principal component analysis (PCA) and multidimensional scaling (MDS) (**Supplementary Fig. 1**), and removed before proceeding with further analyses. We also excluded SNPs with a minor allele frequency <1%, a genotyping success rate <95% or a deviation of the genotype distribution from Hardy-Weinberg equilibrium in the control ($P<1\times10^{-5}$). To increase the genotyping coverage between two datasets, we imputed missing genotypes and

SNPs using pre-phased reference haplotypes from the Haplotype Reference Consortium (HRC) panel version 1.1 for each dataset. We subjected all imputed SNPs to the same quality criteria described above and added the requirement of imputation quality with info score >0.5, leaving 35,685,761 and 39,044,005 SNPs for discovery and replication analysis, respectively.

Statistical analysis

We applied the χ^2 test or a logistic regression procedure using PLINK v1.09 [15] to test both genotyped and imputed SNPs for association. A Korean sample was used in discovery stage. Under the additive gene model, the logistic regression analyses were adjusted for age, sex and the first four principal components (PCs), suggested from the smartpca program with EIGENSTRAT [16; 17]. Logistic regression models stratified on APOE genotype, presence of ε4 in particular, were constructed to explore effect modification. We called SNPs with $p < 5x10^{-5}$ were potential suggestive SNPs and further considered for replication. In replication stage, Japanese data were analyzed similarly done in the discovery stage, except five PCs were adjusted. The association of p value less than 1×10^{-3} was considered significant. The SNPs with reverse direction of the odds ratio were excluded. An inverse variance-weighted fixed effects meta-analysis was used to test for association with AD. We performed meta-analysis using METAL, and selected SNPs with p less than 5×10^{-5}.

RESULTS

GWAS of AD in East Asian

There were 486 SNPs that reached the suggestive level, but 80 of them were reproduced in replication data, and 54 were significant variants as a result of meta-analysis, most of them were related with APOE which were located in chromosome 19, and only two were present in other chromosome. The SNPs within TOMM40, PVRL2, ABCA7 and BIN1, which had been reported as AD risk genes, were replicated in GWAS using East Asian. [18; 19; 20] The novel SNPs are located in the RP4-810F7.1-SPTLC1P2 in chromosome 6. In GWAS using the APOE e4 non-carrier group, 74 variants reached the suggestive level, of which only two variants have obtained significant levels in replication and meta-analysis. The two variants are located in LRIG1 and CACNA1A respectively. The GWAS using the APOE e4 carrier group had 219 variants having the suggestive level in discovery stage, but there were no variants passing through the replication, and no meta-analysis resulted in significant levels.

DISCUSSION

We carried out an APOE e4 stratified GWAS using East Asian and identified novel SNPs among APOE e4 non-carriers GWA study associated with AD. Most of the significant variations found in the analysis using the all sample were found in previous studies [21], and the significance was replicated. We found that the novel SNPs located in LRIG1 gene and CACNA1A gene were genetically associated with AD in meta-analysis. In addition, we also found that those SNPs (or genes) are neurobiological related, although no link to dementia has been reported. For example, the genetic function of LRIG1 has been shown to be involved in the dendritic formation of neurons, as well as to affect the neural cell function of the hippocampus. [22] Also,

CACNA1A genes code subunits of neuronal calcium channel, which are found to be involved in the neuronal cell death and the toxicity of amyloid beta. [23; 24] Although we did not attempt to discover AD associated SNP through large-scale group comparison, we overcame by understanding the characteristics of AD and comparing well-refined small, genetically homogeneous groups.

LEGEND TO FIGURES AND TABLES

Figure 1. Manhattan plot of a genome-wide association analysis of AD. X-axis shows chromosomal positions and Y-axis shows -log10 p values. The upper and lower dotted lines indicate the genome-wide significance threshold ($p=5.0\times10^{-8}$) and the cut-off level for selecting single-nucleotide polymorphisms for replication study ($p=5.0\times10^{-5}$).

Figure 2. Regional association plots for top-ranked SNPs using all the samples. Each plot of SNPs has a Korean panel at the top and a Japanese panel at the bottom. The highest association signal in each panel is located on UGGT2 (A), RP4-810F7.1-SPTLC1P2 (B), BIN1-NIFKP9 (C) and RPL23AP22-RP11-563D10.1 (D). Region within 200 kb from SNPs showing lowest p value is displayed. SNPs showing the lowest p value in discovery study is depicted as a purple diamond. Other SNPs colored according to the extent of linkage disequilibrium (measured in r^2) with SNP showing the lowest p value.

Figure 3. Regional association plots for top-ranked SNPs from APOE e4 non-carrier study. Each plot of SNPs has a Korean panel at the top and a Japanese panel at the bottom. The highest association signal in each panel is located on ADAM12-

LINC00601 (A), OPCML (B), LRIG (C) and CACNA1A (D). Region within 200 kb from SNPs showing lowest p value is displayed. SNPs showing the lowest p value is depicted as a purple diamond. Other SNPs colored according to the extent of linkage disequilibrium (measured in r^2) with SNP showing the lowest p value.

Table 1. Summary of demographic information for each group in GWAS analyses

Table 2. Top-ranked genome-wide association results in the Korean discovery sample (P<5x10-5) and their replication in Japanese and meta-analyses.

REFERENCES

[1] L.A. Farrer, R.H. Myers, L. Connor, L.A. Cupples, and J.H. Growdon, Segregation analysis reveals evidence of a major gene for Alzheimer disease. Am J Hum Genet 48 (1991) 1026-33.

[2] W.J. Strittmatter, K.H. Weisgraber, D.Y. Huang, L.M. Dong, G.S. Salvesen, M. Pericak-Vance, D. Schmechel, A.M. Saunders, D. Goldgaber, and A.D. Roses, Binding of human apolipoprotein E to synthetic amyloid beta peptide: isoform-specific effects and implications for late-onset Alzheimer disease. Proc Natl Acad Sci U S A 90 (1993) 8098-102.

[3] P.P. Singh, M. Singh, and S.S. Mastana, APOE distribution in world populations with new data from India and the UK. Ann Hum Biol 33 (2006) 279-308.

[4] R. Sherva, C.T. Baldwin, R. Inzelberg, B. Vardarajan, L.A. Cupples, K. Lunetta, A. Bowirrat, A. Naj, M. Pericak-Vance, R.P. Friedland, and L.A. Farrer, Identification of novel candidate genes for Alzheimer's disease by autozygosity mapping using genome wide SNP data. J Alzheimers Dis 23 (2011) 349-59.

[5] Y. Ma, G.R. Jun, X. Zhang, J. Chung, A.C. Naj, Y. Chen, C. Bellenguez, K. Hamilton-Nelson, E.R. Martin, B.W. Kunkle, J.C. Bis, S. Debette, A.L. DeStefano, M. Fornage, G. Nicolas, C. van Duijn, D.A. Bennett, P.L. De Jager, R. Mayeux, J.L. Haines, M.A. Pericak-Vance, S. Seshadri, J.C. Lambert, G.D. Schellenberg, K.L. Lunetta, L.A. Farrer, P. Alzheimer's Disease Sequencing, and P. Alzheimer's Disease Exome Sequencing-France, Analysis of Whole-Exome Sequencing Data for Alzheimer Disease Stratified by APOE Genotype. JAMA Neurol (2019).

[6] M. Ghani, C. Reitz, R. Cheng, B.N. Vardarajan, G. Jun, C. Sato, A. Naj, R. Rajbhandary, L.S. Wang, O. Valladares, C.F. Lin, E.B. Larson, N.R. Graff-Radford, D. Evans, P.L. De Jager, P.K. Crane, J.D. Buxbaum, J.R. Murrell, T. Raj, N. Ertekin-Taner, M. Logue, C.T. Baldwin, R.C. Green, L.L. Barnes, L.B. Cantwell, M.D. Fallin, R.C. Go, P.A. Griffith, T.O. Obisesan, J.J. Manly, K.L. Lunetta, M.I. Kamboh, O.L. Lopez, D.A. Bennett, H. Hendrie, K.S. Hall, A.M. Goate, G.S. Byrd, W.A. Kukull, T.M. Foroud, J.L. Haines, L.A. Farrer, M.A. Pericak-Vance, J.H. Lee, G.D. Schellenberg, P. St George-Hyslop, R. Mayeux, E. Rogaeva, and C. Alzheimer's Disease Genetics, Association of Long Runs of Homozygosity With Alzheimer Disease Among African American Individuals. JAMA Neurol 72 (2015) 1313-23.

[7] G.R. Jun, J. Chung, J. Mez, R. Barber, G.W. Beecham, D.A. Bennett, J.D. Buxbaum, G.S. Byrd, M.M. Carrasquillo, P.K. Crane, C. Cruchaga, P. De Jager, N. Ertekin-Taner, D. Evans, M.D. Fallin, T.M. Foroud, R.P. Friedland, A.M. Goate, N.R. Graff-Radford, H. Hendrie, K.S. Hall, K.L. Hamilton-Nelson, R. Inzelberg, M.I. Kamboh, J.S.K. Kauwe, W.A. Kukull, B.W. Kunkle, R. Kuwano, E.B. Larson, M.W. Logue, J.J. Manly, E.R. Martin, T.J. Montine, S. Mukherjee, A. Naj, E.M. Reiman, C. Reitz, R. Sherva, P.H. St George-Hyslop, T. Thornton, S.G. Younkin, B.N. Vardarajan, L.S. Wang, J.R. Wendlund, A.R. Winslow, C. Alzheimer's Disease Genetics, J. Haines, R. Mayeux, M.A. Pericak-Vance, G. Schellenberg, K.L. Lunetta, and L.A. Farrer, Transethnic genome-wide

scan identifies novel Alzheimer's disease loci. Alzheimers Dement 13 (2017) 727-738.

[8] Y. Meng, C.T. Baldwin, A. Bowirrat, K. Waraska, R. Inzelberg, R.P. Friedland, and L.A. Farrer, Association of polymorphisms in the Angiotensin-converting enzyme gene with Alzheimer disease in an Israeli Arab community. Am J Hum Genet 78 (2006) 871-877.

[9] A. Miyashita, A. Koike, G. Jun, L.S. Wang, S. Takahashi, E. Matsubara, T. Kawarabayashi, M. Shoji, N. Tomita, H. Arai, T. Asada, Y. Harigaya, M. Ikeda, M. Amari, H. Hanyu, S. Higuchi, T. Ikeuchi, M. Nishizawa, M. Suga, Y. Kawase, H. Akatsu, K. Kosaka, T. Yamamoto, M. Imagawa, T. Hamaguchi, M. Yamada, T. Morihara, M. Takeda, T. Takao, K. Nakata, Y. Fujisawa, K. Sasaki, K. Watanabe, K. Nakashima, K. Urakami, T. Ooya, M. Takahashi, T. Yuzuriha, K. Serikawa, S. Yoshimoto, R. Nakagawa, J.W. Kim, C.S. Ki, H.H. Won, D.L. Na, S.W. Seo, I. Mook-Jung, C. Alzheimer Disease Genetics, P. St George-Hyslop, R. Mayeux, J.L. Haines, M.A. Pericak-Vance, M. Yoshida, N. Nishida, K. Tokunaga, K. Yamamoto, S. Tsuji, I. Kanazawa, Y. Ihara, G.D. Schellenberg, L.A. Farrer, and R. Kuwano, SORL1 is genetically associated with late-onset Alzheimer's disease in Japanese, Koreans and Caucasians. PLoS One 8 (2013) e58618.

[10] E. Rogaeva, Y. Meng, J.H. Lee, Y. Gu, T. Kawarai, F. Zou, T. Katayama, C.T. Baldwin, R. Cheng, H. Hasegawa, F. Chen, N. Shibata, K.L. Lunetta, R. Pardossi-Piquard, C. Bohm, Y. Wakutani, L.A. Cupples, K.T. Cuenco, R.C. Green, L. Pinessi, I. Rainero, S. Sorbi, A. Bruni, R. Duara, R.P. Friedland, R. Inzelberg, W. Hampe, H. Bujo, Y.Q. Song, O.M. Andersen, T.E. Willnow, N. Graff-Radford, R.C. Petersen, D. Dickson, S.D. Der, P.E. Fraser, G. Schmitt-Ulms, S. Younkin, R. Mayeux, L.A. Farrer, and P. St George-Hyslop, The neuronal sortilin-related receptor SORL1 is genetically associated with Alzheimer disease. Nat Genet 39 (2007) 168-77.

[11] S. Moon, Y.J. Kim, S. Han, M.Y. Hwang, D.M. Shin, M.Y. Park, Y. Lu, K. Yoon, H.M. Jang, Y.K. Kim, T.J. Park, D.S. Song, J.K. Park, J.E. Lee, and B.J. Kim, The Korea Biobank Array: Design and Identification of Coding Variants Associated with Blood Biochemical Traits. Sci Rep 9 (2019) 1382.

[12] S. McCarthy, S. Das, W. Kretzschmar, O. Delaneau, A.R. Wood, A. Teumer, H.M. Kang, C. Fuchsberger, P. Danecek, K. Sharp, Y. Luo, C. Sidore, A. Kwong, N. Timpson, S. Koskinen, S. Vrieze, L.J. Scott, H. Zhang, A. Mahajan, J. Veldink, U. Peters, C. Pato, C.M. van Duijn, C.E. Gillies, I. Gandin, M. Mezzavilla, A. Gilly, M. Cocca, M. Traglia, A. Angius, J.C. Barrett, D. Boomsma, K. Branham, G. Breen, C.M. Brummett, F. Busonero, H. Campbell, A. Chan, S. Chen, E. Chew, F.S. Collins, L.J. Corbin, G.D. Smith, G. Dedoussis, M. Dorr, A.E. Farmaki, L. Ferrucci, L. Forer, R.M. Fraser, S. Gabriel, S. Levy, L. Groop, T. Harrison, A. Hattersley, O.L. Holmen, K. Hveem, M. Kretzler, J.C. Lee, M. McGue, T. Meitinger, D. Melzer, J.L. Min, K.L. Mohlke, J.B. Vincent, M. Nauck, D. Nickerson, A. Palotie, M. Pato, N. Pirastu, M. McInnis, J.B. Richards, C. Sala, V. Salomaa, D. Schlessinger, S. Schoenherr, P.E. Slagboom, K. Small, T. Spector, D. Stambolian, M. Tuke, J. Tuomilehto, L.H. Van den Berg, W. Van Rheenen, U. Volker, C. Wijmenga, D. Toniolo, E. Zeggini, P. Gasparini, M.G. Sampson, J.F. Wilson, T. Frayling, P.I. de

Bakker, M.A. Swertz, S. McCarroll, C. Kooperberg, A. Dekker, D. Altshuler, C. Willer, W. Iacono, S. Ripatti, et al., A reference panel of 64,976 haplotypes for genotype imputation. Nat Genet 48 (2016) 1279-83.

[13] G. McKhann, D. Drachman, M. Folstein, R. Katzman, D. Price, and E.M. Stadlan, Clinical diagnosis of Alzheimer's disease: Report of the NINCDS--ADRDA Work Group under the auspices of Department of Health and Human Services Task Force on Alzheimer's Disease. Neurology 77 (2011) 333-333.

[14] C.A. Anderson, F.H. Pettersson, G.M. Clarke, L.R. Cardon, A.P. Morris, and K.T. Zondervan, Data quality control in genetic case-control association studies. Nat Protoc 5 (2010) 1564-73.

[15] S. Purcell, B. Neale, K. Todd-Brown, L. Thomas, M.A. Ferreira, D. Bender, J. Maller, P. Sklar, P.I. de Bakker, M.J. Daly, and P.C. Sham, PLINK: a tool set for whole-genome association and population-based linkage analyses. Am J Hum Genet 81 (2007) 559-75.

[16] A.L. Price, N.J. Patterson, R.M. Plenge, M.E. Weinblatt, N.A. Shadick, and D. Reich, Principal components analysis corrects for stratification in genome-wide association studies. Nat Genet 38 (2006) 904-9.

[17] N. Patterson, A.L. Price, and D. Reich, Population structure and eigenanalysis. PLoS Genet 2 (2006) e190.

[18] S. Seshadri, A.L. Fitzpatrick, M.A. Ikram, A.L. DeStefano, V. Gudnason, M. Boada, J.C. Bis, A.V. Smith, M.M. Carrasquillo, J.C. Lambert, D. Harold, E.M.C. Schrijvers, R. Ramirez-Lorca, S. Debette, W.T. Longstreth, A.C.J.W. Janssens, V.S. Pankratz, J.F. Dartigues, P. Hollingworth, T. Aspelund, I. Hernandez, A. Beiser, L.H. Kuller, P.J. Koudstaal, D.W. Dickson, C. Tzourio, R. Abraham, C. Antunez, Y. Du, J.I. Rotter, Y.S. Aulchenko, T.B. Harris, R.C. Petersen, C. Berr, M.J. Owen, J. Lopez-Arrieta, B.N. Vardarajan, J.T. Becker, F. Rivadeneira, M.A. Nalls, N.R. Graff-Radford, D. Campion, S. Auerbach, K. Rice, A. Hofman, P.V. Jonsson, H. Schmidt, M. Lathrop, T.H. Mosley, R. Au, B.M. Psaty, A.G. Uitterlinden, L.A. Farrer, T. Lumley, A. Ruiz, J. Williams, P. Amouyel, S.G. Younkin, P.A. Wolf, L.J. Launer, O.L. Lopez, C.M. van Duijn, M.M.B. Breteler, G. CHARGE, and f.t. EADI1 Consortia, Genome-wide Analysis of Genetic Loci Associated With Alzheimer Disease. JAMA 303 (2010) 1832-1840.

[19] J.C. Lambert, C.A. Ibrahim-Verbaas, D. Harold, A.C. Naj, R. Sims, C. Bellenguez, A.L. DeStafano, J.C. Bis, G.W. Beecham, B. Grenier-Boley, G. Russo, T.A. Thorton-Wells, N. Jones, A.V. Smith, V. Chouraki, C. Thomas, M.A. Ikram, D. Zelenika, B.N. Vardarajan, Y. Kamatani, C.F. Lin, A. Gerrish, H. Schmidt, B. Kunkle, M.L. Dunstan, A. Ruiz, M.T. Bihoreau, S.H. Choi, C. Reitz, F. Pasquier, C. Cruchaga, D. Craig, N. Amin, C. Berr, O.L. Lopez, P.L. De Jager, V. Deramecourt, J.A. Johnston, D. Evans, S. Lovestone, L. Letenneur, F.J. Moron, D.C. Rubinsztein, G. Eiriksdottir, K. Sleegers, A.M. Goate, N. Fievet, M.W. Huentelman, M. Gill, K. Brown, M.I. Kamboh, L. Keller, P. Barberger-Gateau, B. McGuiness, E.B. Larson, R. Green, A.J. Myers, C. Dufouil, S. Todd, D. Wallon, S. Love, E. Rogaeva, J. Gallacher, P. St George-Hyslop, J. Clarimon, A. Lleo, A. Bayer,

D.W. Tsuang, L. Yu, M. Tsolaki, P. Bossu, G. Spalletta, P. Proitsi, J. Collinge, S. Sorbi, F. Sanchez-Garcia, N.C. Fox, J. Hardy, M.C. Deniz Naranjo, P. Bosco, R. Clarke, C. Brayne, D. Galimberti, M. Mancuso, F. Matthews, I. European Alzheimer's Disease, Genetic, D. Environmental Risk in Alzheimer's, C. Alzheimer's Disease Genetic, H. Cohorts for, E. Aging Research in Genomic, S. Moebus, P. Mecocci, M. Del Zompo, W. Maier, H. Hampel, A. Pilotto, M. Bullido, F. Panza, P. Caffarra, et al., Meta-analysis of 74,046 individuals identifies 11 new susceptibility loci for Alzheimer's disease. Nat Genet 45 (2013) 1452-8.

[20] J.F.F. Almeida, L.R. Dos Santos, M. Trancozo, and F. de Paula, Updated Meta-Analysis of BIN1, CR1, MS4A6A, CLU, and ABCA7 Variants in Alzheimer's Disease. J Mol Neurosci 64 (2018) 471-477.

[21] B.W. Kunkle, B. Grenier-Boley, R. Sims, J.C. Bis, V. Damotte, A.C. Naj, A. Boland, M. Vronskaya, S.J. van der Lee, A. Amlie-Wolf, C. Bellenguez, A. Frizatti, V. Chouraki, E.R. Martin, K. Sleegers, N. Badarinarayan, J. Jakobsdottir, K.L. Hamilton-Nelson, S. Moreno-Grau, R. Olaso, R. Raybould, Y. Chen, A.B. Kuzma, M. Hiltunen, T. Morgan, S. Ahmad, B.N. Vardarajan, J. Epelbaum, P. Hoffmann, M. Boada, G.W. Beecham, J.G. Garnier, D. Harold, A.L. Fitzpatrick, O. Valladares, M.L. Moutet, A. Gerrish, A.V. Smith, L. Qu, D. Bacq, N. Denning, X. Jian, Y. Zhao, M. Del Zompo, N.C. Fox, S.H. Choi, I. Mateo, J.T. Hughes, H.H. Adams, J. Malamon, F. Sanchez-Garcia, Y. Patel, J.A. Brody, B.A. Dombroski, M.C.D. Naranjo, M. Daniilidou, G. Eiriksdottir, S. Mukherjee, D. Wallon, J. Uphill, T. Aspelund, L.B. Cantwell, F. Garzia, D. Galimberti, E. Hofer, M. Butkiewicz, B. Fin, E. Scarpini, C. Sarnowski, W.S. Bush, S. Meslage, J. Kornhuber, C.C. White, Y. Song, R.C. Barber, S. Engelborghs, S. Sordon, D. Voijnovic, P.M. Adams, R. Vandenberghe, M. Mayhaus, L.A. Cupples, M.S. Albert, P.P. De Deyn, W. Gu, J.J. Himali, D. Beekly, A. Squassina, A.M. Hartmann, A. Orellana, D. Blacker, E. Rodriguez-Rodriguez, S. Lovestone, M.E. Garcia, R.S. Doody, C. Munoz-Fernadez, R. Sussams, H. Lin, T.J. Fairchild, Y.A. Benito, et al., Genetic meta-analysis of diagnosed Alzheimer's disease identifies new risk loci and implicates Abeta, tau, immunity and lipid processing. Nat Genet 51 (2019) 414-430.

[22] F.C. Alsina, F.J. Hita, P.A. Fontanet, D. Irala, H. Hedman, F. Ledda, and G. Paratcha, Lrig1 is a cell-intrinsic modulator of hippocampal dendrite complexity and BDNF signaling. EMBO Rep 17 (2016) 601-16.

[23] C. Supnet, and I. Bezprozvanny, The dysregulation of intracellular calcium in Alzheimer disease. Cell Calcium 47 (2010) 183-9.

[24] A. Demuro, I. Parker, and G.E. Stutzmann, Calcium signaling and amyloid toxicity in Alzheimer disease. J Biol Chem 285 (2010) 12463-8.

FIGURES & TABLES

Table 1. Summary of demographic information for each group in GWAS analyses

	Discovery		Replication	
	CN	**AD**	**CN**	**AD**
All samples, n	1,172	1,119	976	980
Female, n (%)	661 (56.4)	715 (63.9)	564 (57.8)	702 (71.6)
Age, m (s.d)	76.03 (8.9)	74.60 (8.9)	76.94 (5.9)	72.99 (4.3)
APOE e4 non-carrier, n	976	621	815	435
Female, n (%)	544 (55.7)	393 (63.3)	470 (57.7)	31 (71.3)
Age, m (s.d)	76.10 (8.9)	75.43 (9.1)	77.11 (5.9)	73.42 (4.3)
APOE e4 carrier	196	498	161	545
Female, n (%)	117 (59.7)	322 (64.7)	94 (58.4)	392 (68.3)
Age, m (s.d)	95.45 (8.9)	73.32 (9.0)	76.06 (5.9)	72.65 (4.3)

Table x. Top-ranked genome-wide association results in the Korean discovery sample ($P<5\times10^{-5}$)

CHR	SNP (type)*	BP	Allele	Count	Genotype frequency		GENE	Association	Additive model	EUR	Previously reported genes or SNPs		
					Case (n=1,119)	Control (n=1,172)		P OR (95%CI)	P OR (95%CI)	MAF	REPORTED GENE(SNP)	P	Ref
ALL samples													
19	rs429358 (m)	45411941	CC	78	0.257	0.084	APOE	5.84×10^{-55}	3.74×10^{-43}	0.155	rs429358	1.04×10^{-295}	
			CT	420				3.756 (3.16-4.47)	3.637 (3.03-4.37)				
			TT	621									
19	rs10119 (3')	45406673	AA	84	0.269	0.096	TOMM40	1.31×10^{-52}	9.58×10^{-42}	0.287	rs10119	8.15×10^{-70}	
			AG	434				3.483 (2.95-4.11)	3.378 (2.83-4.03)				
			GG	601									
19	rs10414043 (g)	45415713	AA	55	0.212	0.078	APOC1	3.92×10^{-38}	3.92×10^{-31}	0.124	APOC1 (rs4420638)	1.07×10^{-144}	
			AG	364				3.173 (2.65-3.81)	3.082 (2.55-3.73)				
			GG	700									
19	rs412776 (i)	45379516	AA	77	0.252	0.108	PVRL2	1×10^{-36}	1.04×10^{-28}	0.112	PVRL2 (rs6857)	1.49×10^{-108}	
			AG	409				2.766 (2.35-3.25)	2.576 (2.18-3.04)				
			GG	633									
19	rs41290098 (i)	45370278	TT	199	0.441	0.511	NECTIN2	2.38×10^{-6}	9.33×10^{-6}	0.150			
			TA	589				0.756 (0.67-0.85)	0.765 (0.68-0.86)				
			AA	331									
19	rs3752243 (s)	1054060	GG	124	0.354	0.413	ABCA7	3.48×10^{-5}	6.27×10^{-5}	0.424	ABCA7 (rs3764650)	5.00×10^{-21}	
			GA	544				0.777 (0.69-0.88)	0.776 (0.69-0.88)				
			AA	451									
6	rs6933447 (g)	23656312	CC	12	0.126	0.171	RP4-810F7.1-SPTLC1P2	1.51×10^{-5}	7.17×10^{-6}	0.534			
			CT	257				0.696 (0.59-0.82)	0.678 (0.57-0.8)				
			TT	850									
2	rs35103166 (g)	127882182	CC	289	0.507	0.445	BIN1-NIFKP9	3.27×10^{-5}	1.07×10^{-5}	0.391	rs35103166	2.10×10^{-8}	
			CT	556				1.279 (1.14-1.44)	1.300 (1.16-1.46)				
			TT	274									
19	rs62117161 (g)	45233385	GG	32	0.186	0.141	snoZ6	4.28×10^{-5}	1.50×10^{-4}	0.066			

			GA	352				1.389 (1.19-1.63)	1.368 (1.16-1.61)			
			AA	735								
APOE e4 non-carrier												
19	rs189753894 (g)	13624489	AA	8	0.109	0.066	CACNA1A	1.55×10^{-5}	2.68×10^{-5}	-		
			AC	119				1.738 (1.35-2.24)	1.726 (1.34-2.23)			
			CC	494								
3	rs113765515 (i)	66539846	GG	1	0.064	0.105	LRIG1	2.02×10^{-5}	$1.78E\times10^{-5}$	0.301		
			GT	74				0.556 (0.42-0.73)	0.541 (0.41-0.72)			
			TT	546								
APOE e4 carrier												
-	-	-	-	-	-	-	-	-	-	-	-	-

*m: missense, s: synonymous, i: intronic, g: intergenic, 3': 3' UTR

Table 2. Top-ranked genome-wide association results in the Korean discovery sample ($P<5x10^{-5}$) and their replication in Japanese and meta-analyses.

							Korean (Discovery)		Japanese (Replication)		Meta-analysis		Gene analysis	
CHR	**SNP (type)***	**BP**	**m**	**M**	**MAF**	**NEAREST GENE**	**OR (95%CI)**	**P**	**OR (95%CI)**	**P**	**OR**	**P**	**# of SNPs**	**P**
ALL samples														
19	rs429358 (m)	45411941	C	T	0.169	APOE	3.637 (3.03-4.37)	3.74×10^{-43}	2.608 (2.04-3.33)	1.89×10^{-14}	3.227	5.90×10^{-55}	11	2.44×10^{-42}
19	rs10119 (3')	45406673	A	G	0.180	TOMM40	3.378 (2.83-4.03)	9.58×10^{-42}	2.230 (1.88-2.65)	7.49×10^{-20}	2.731	1.59×10^{-57}	79	6.19×10^{-36}
19	rs12972156 (i)	45387459	G	C	0.151	PVRL2	2.942 (2.45-3.54)	1.52×10^{-30}	2.656 (2.06-3.43)	5.42×10^{-14}	2.841	8.30×10^{-43}	233	9.36×10^{-37}
13	rs12863903 (m)	96638651	T	C	0.028	UGGT2	0.395 (0.27-0.58)	2.99×10^{-6}	0.797 (0.54-1.19)	2.62×10^{-1}	0.557	3.78×10^{-5}	653	4.16×10^{-3}
6	rs6933447 (g)	23656312	C	T	0.149	RP4-810F7.1-SPTLC1P2	0.678 (0.57-0.80)	7.17×10^{-6}	0.794 (0.67-0.94)	8.84×10^{-3}	0.733	**4.70×10^{-7}**	-	-
2	rs35103166 (g)	127882182	C	T	0.475	BIN1-NIFKP9	1.300 (1.16-1.46)	1.07×10^{-5}	1.236 (1.07-1.43)	3.95×10^{-3}	1.274	1.60×10^{-7}	349	3.70×10^{-2}
19	rs41290098 (i)	45370278	T	A	0.477	NECTIN2	0.765 (0.68-0.86)	9.33×10^{-6}	0.661 (0.58-0.76)	3.33×10^{-9}	0.718	5.16×10^{-13}	-	-
APOE non-carrier														
10	rs4370848 (g)	128085524	A	C	0.246	ADAM12-LINC00601	1.513 (1.29-1.78)	6.83×10^{-7}	1.051 (0.86-1.29)	6.30×10^{-1}	1.312	3.03×10^{-5}	2279	1.49×10^{-2}
11	rs79251510 (i)	132474969	T	G	0.141	OPCML	0.594 (0.48-0.74)	3.39×10^{-6}	0.799 (0.61-1.04)	1.00×10^{-1}	0.669	3.63×10^{-6}	5189	3.13×10^{-3}

3	rs2280575 (i)	66542863	G	A	0.092	LRIG1	0.539 (0.41-0.71)	1.15×10^{-5}	0.551 (0.40-0.76)	$\mathbf{3.46\times10^{-4}}$	0.544	$\mathbf{1.51\times10^{-8}}$	553	4.56×10^{-3}
19	rs189753894 (i)	13624489	A	C	0.082	CACNA1A	1.726 (1.34-2.23)	2.68×10^{-5}	1.9 (1.35-2.67)	$\mathbf{2.22\times10^{-4}}$	1.787	$\mathbf{2.49\times10^{-8}}$	1463	8.43×10^{-1}
APOE e4 carrier														
-	-	-	-	-	-	-	-	-	-	-	-	-		

*m: missense, s: synonymous, i: intronic, g: intergenic, 3': 3' UTR

Figure 1.

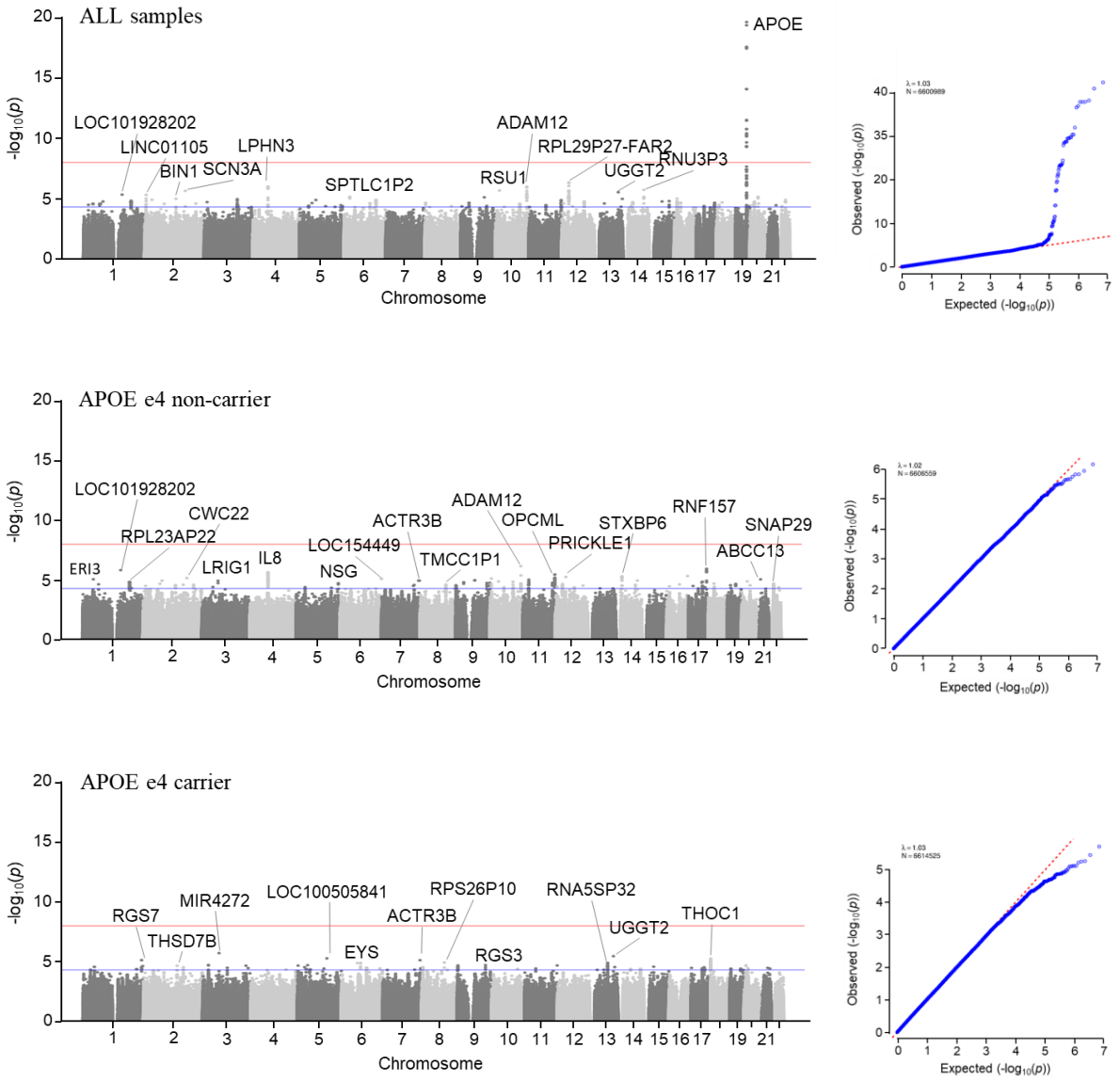
ALL samples
APOE
LOC101928202
LINC01105
BIN1
SCN3A
LPHN3
SPTLC1P2
RSU1
ADAM12
RPL29P27-FAR2
UGGT2
RNU3P3
-log10(p)
Chromosome
Observed (-log10(p))
Expected (-log10(p))
APOE e4 non-carrier
LOC101928202
CWC22
RPL23AP22
ERI3
LRIG1
IL8
LOC154449
NSG
ACTR3B
TMCC1P1
ADAM12
OPCML
PRICKLE1
STXBP6
RNF157
ABCC13
SNAP29
APOE e4 carrier
RGS7
THSD7B
MIR4272
LOC100505841
EYS
ACTR3B
RPS26P10
RGS3
RNA5SP32
UGGT2
THOC1

Figure 2.

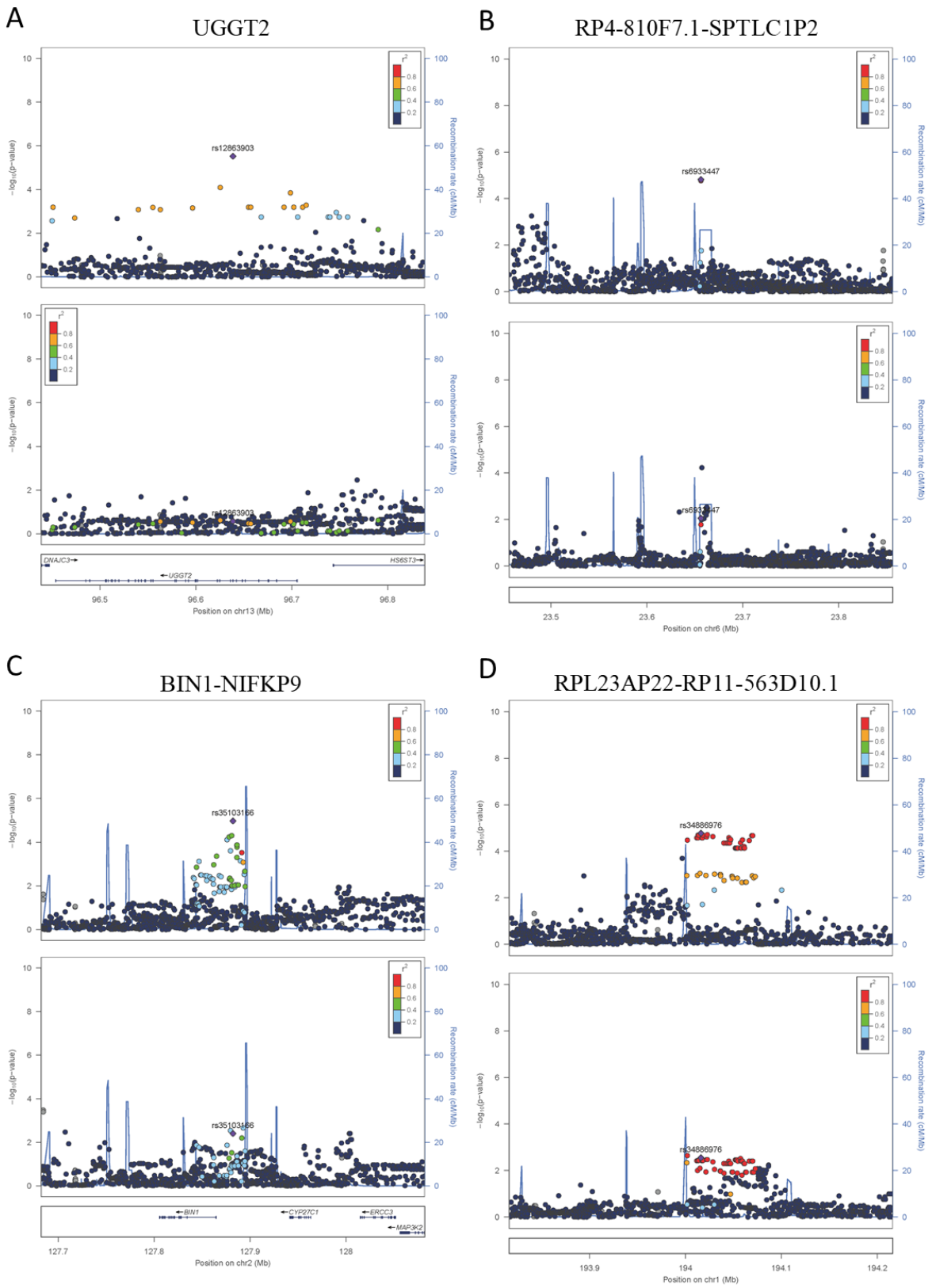
A
UGGT2
rs12863903
DNAJC3
HS6ST3
UGGT2
Position on chr13 (Mb)
B
RP4-810F7.1-SPTLC1P2
rs6933447
Position on chr6 (Mb)
C
BIN1-NIFKP9
rs35103166
BIN1
CYP27C1
ERCC3
MAP3K2
Position on chr2 (Mb)
D
RPL23AP22-RP11-563D10.1
rs34886976
Position on chr1 (Mb)
Recombination rate (cM/Mb)

Figure 3.

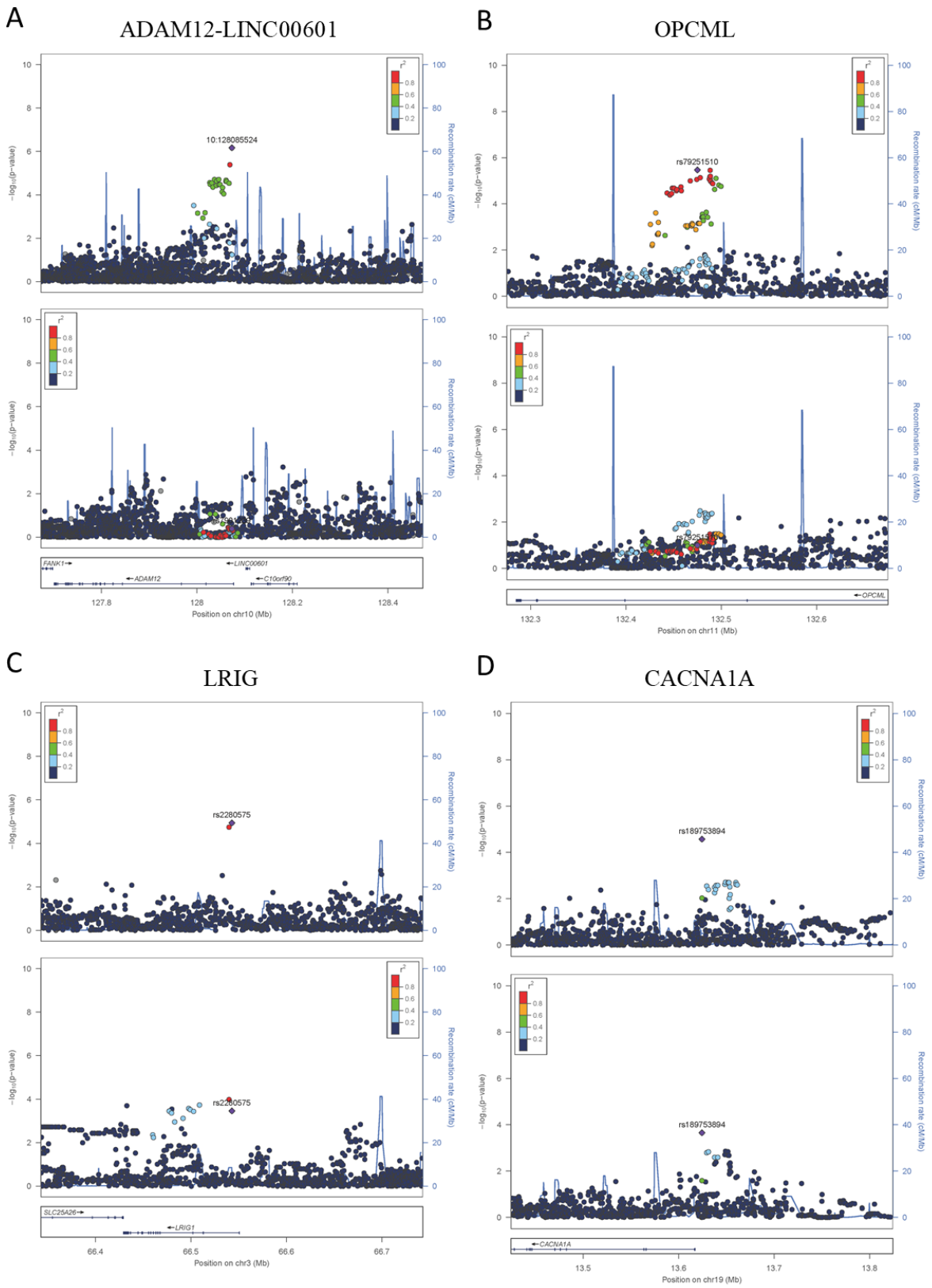
A
ADAM12-LINC00601
10:128085524
FANK1
LINC00601
ADAM12
C10orf90
Position on chr10 (Mb)
B
OPCML
rs79251510
OPCML
Position on chr11 (Mb)
C
LRIG
rs2280575
SLC25A26
LRIG1
Position on chr3 (Mb)
D
CACNA1A
rs189753894
CACNA1A
Position on chr19 (Mb)
Recombination rate (cM/Mb)