medRxiv preprint doi: https://doi.org/10.1101/2020.06.29.20142760; this version posted February 22, 2021. The copyright holder for this preprint (which was not certified by peer review) is the author/funder, who has granted medRxiv a license to display the preprint in perpetuity.
It is made available under a CC-BY-NC-ND 4.0 International license .

Title

Modeling impact and cost-effectiveness of gene drives for malaria elimination in the Democratic Republic of the Congo

Authors

Nawaphan Metchanun[1,*], Christian Borgemeister[1], Gaston Amzati[2], Joachim von Braun[1], Milen Nikolov[3], Prashanth Selvaraj[3], Jaline Gerardin[3,4]

Affiliations

[1]Center for Development Research (ZEF), University of Bonn, Genscherallee 3, 53113 Bonn, Germany

[2]Université Evangélique en Afrique, Bukavu, Bukavu, Congo – Kinshasa, Democratic Republic of the Congo

[3]Institute for Disease Modeling, 3150 139th Ave SE. Bellevue WA 98005, United States

[4]Department of Preventive Medicine and Institute for Global Health, Northwestern University, 710 N Lake Shore Drive, Chicago, IL 60611, United States

*To whom correspondence should be addressed.

Abstract

Malaria elimination will be challenging in countries that currently continue to bear high malaria burden. Sex-ratio distorting gene drives, such as driving-Y, could play a role in an integrated elimination strategy if they can effectively suppress vector populations. Using a spatially explicit, agent-based model of malaria transmission in eight representative provinces of the Democratic Republic of the Congo, we predict the impact and cost-effectiveness of integrating driving-Y gene drive mosquitoes in malaria elimination strategies that include existing interventions such as insecticide-treated nets and case management of symptomatic malaria. Gene drive mosquitoes could eliminate malaria and were the most cost-effective intervention overall if the drive component was highly effective with at least 95% X-shredding and associated cost of deployment below 7.17 $int per person per year. Suppression gene drive could be a cost-effective supplemental intervention for malaria elimination, but tight constraints on drive effectiveness and cost ceilings may limit its feasibility.

Keywords

malaria, gene drive, malaria elimination, high burden countries, Africa

Introduction

Female *Anopheles* mosquitoes can transmit *Plasmodium* parasites that cause malaria, a life-threatening infectious disease. The most commonly used vector control methods to prevent mosquito bites are sleeping under insecticide-treated mosquito nets (ITNs) and spraying the inside walls of a house with an insecticide (indoor residual spraying, IRS) (1). Treatment of symptomatic malaria cases with artemisinin-based combination therapy (ACT) can effectively manage malaria burden, although access to prompt and quality care remains a barrier. Nevertheless, despite being preventable and treatable, with considerable control successes during the last 20 years (2,3), malaria still has devastating impacts on health and livelihoods of people around the world. The World Health Organization (WHO) estimates that about 3.7 billion people are at risk of the disease in 97 predominantly tropical countries (3,4), even though billions of

NOTE: This preprint reports new research that has not been certified by peer review and should not be used to guide clinical practice.

medRxiv preprint doi: https://doi.org/10.1101/2020.06.29.20142760; this version posted February 22, 2021. The copyright holder for this preprint (which was not certified by peer review) is the author/funder, who has granted medRxiv a license to display the preprint in perpetuity.
It is made available under a CC-BY-NC-ND 4.0 International license .

dollars are spent annually on malaria control and elimination. Most malaria cases occur in sub-Saharan Africa (SSA), accounting for 93% of total malaria cases worldwide (3,5). With 12% of all cases in SSA, the Democratic Republic of the Congo (DRC) is the second highest-burden country on the continent (3). Nearly all of the DRC's population lives in high malaria transmission zones (6). Consequently, the disease remains one of the country's most serious public health problems and is the number one cause of death (7,8).

Despite sustained malaria control, malaria incidence in the DRC has increased in the last few years (3), and more than 40% of children who fell ill because of malaria did not receive adequate care (3,9). Health system weaknesses and gaps in the coverage of core interventions caused by financial and programmatic limitations are likely responsible for this recent rise in cases (10), and elimination remains elusive. Sustained access to vector control has been a central strategy in the DRC's complex operating environment, where challenges are compounded by domestic political conflicts (8) and insufficient funding for malaria control (11). These challenges emphasize the urgent necessity of developing new strategies for malaria control and elimination for the DRC and beyond (3,10,12,13).

Transgenic mosquitoes carrying gene drives have recently been successfully developed in the laboratory (14). Gene drive is a novel method that involves the inheritance of specific traits from one generation to the next at rates higher than the 50% chance afforded through Mendelian inheritance in heterozygotes, and gives certain genes a substantially higher or lower probability of inheritance and thereby alters the frequency of such genes in the population. If given a gene that could alter fertility or survival of the target species, this could alter its population size over a few generations (15,16). Given rising resistance to existing insecticides and antimalarial drugs (17–20), gene drive mosquitoes might hold great potential to accelerate and achieve lasting gains in malaria control (14). The future of gene drives itself also depends on the economic aspect of the technology compared with existing or future alternatives (21). This study assesses the cost-effectiveness of gene drives together with conventional interventions by estimating Disability-Adjusted Life Years (DALYs), DALYs averted, and cost-effectiveness of vector control methods in the DRC.

Although gene drive has yet to pass the research and development stage, with driving-Y gene drive has yet to be developed in the laboratory and lead candidates of gene drives are only now in confined cage trials (22), public concern has been voiced over gene-related technologies. Concerns on previously developed genetic controls, such as a genetically modified version of *Aedes aegypti* for control of mosquito-transmitted arboviral diseases, has led to a debate on whether the technology is suitable for a large-scale implementation (23). At the same time, proof of efficacy presents a challenge, and informed decision-making on gene drive releases into the wild will require additional information about potential effectiveness (14,24).

Disease modeling is a powerful tool that can complement laboratory findings and help develop control strategies involving transgenic mosquitoes. The scientific community, including the WHO and other policy groups, has increasingly recognized the importance of disease modeling in guiding the development of gene drives and genetically modified organisms (14,24,25). In this work, we explore the possible outcomes of applying gene drives as an intervention for malaria control in representative SSA settings in combination with established control programs - including ITNs and ACT distributions - while also evaluating the economic cost of the resulting programs.

We model areas in eight provinces of the DRC by calibrating the transmission intensity of the selected areas to malaria prevalence estimates from open data sources, accounting for

medRxiv preprint doi: https://doi.org/10.1101/2020.06.29.20142760; this version posted February 22, 2021. The copyright holder for this preprint (which was not certified by peer review) is the author/funder, who has granted medRxiv a license to display the preprint in perpetuity.
It is made available under a CC-BY-NC-ND 4.0 International license .

existing intervention coverage, and using local rainfall and temperature to drive seasonality in vector abundance. In each selected province, we determine effective release strategies of gene drive mosquitoes and define parameter regimes of a sex-ratio distorting suppressive gene drive system, the driving-Y system, that result in elimination of malaria. In the driving-Y system, the process of shredding the male's X chromosome results in male-biased progeny as the Y-chromosome can still be carried through sperm unaffected to be driven to the next generation (26). The system leads to fecundity reduction, the reduction of the potential to produce offspring, that affects the egg batch size and has implications for the success of the driving system (27,28). We simulate various intervention scenarios, including both conventional and gene drive approaches to vector control, identify combinations of interventions that lead to malaria elimination, and use modeled predictions of malaria burden to estimate DALYs averted and compare the cost-effectiveness of driving-Y gene drives and existing vector control interventions in the DRC.

Results

This study uses mathematical modeling to explore the potential role of driving-Y gene drives for malaria control and elimination in the DRC. Models were parameterized to capture malaria transmission in eight provinces that span the range of transmission seasonality and intensity across the DRC. Releasing gene drive mosquitoes lowers parasite prevalence in all modeled locations regardless of transmission intensity but is especially effective in higher-transmission areas (Figure 2, Supplementary 1). Tripling the number of gene drive mosquitoes released from 100 to 300 resulted in slightly lower wildtype vector fraction at similar parasite prevalence reduction. In most locations, when compared to three releases of 100 gene drive mosquitoes with one-year interval between each release, a single release of 300 gene drive mosquitoes decreases wildtype vector fraction slightly faster, resulting in faster reduction of parasite prevalence.

Successful drives were those with very efficient X-shredding at little to no cost in fertility. Across settings, gene drive was most successful at reducing malaria prevalence when the X-shredding rate ranged from 0.95 to 1.0, and fecundity reduction ranged from 0 to 0.15. The similar sensitivity of mosquito population suppression to X-shredding efficiency could be observed in previous studies using simpler models that studied mosquito population dynamics in a homogeneous and constant environment (29,30) and an extended model that applied regional heterogeneity to model malaria mosquitoes at national scale(15). In our study, the release of drives reduced parasite prevalence, adult vectors, and wildtype vector fraction with a similar trend across all sites (Figure 3, Supplementary 2). Our results also show that in areas where parasite prevalence is high, more efficient drives are required. This hindrance of suppression from possible higher productivity of wildtype population was also reported in previous modeling work (15). Furthermore, our study compared the allowable parameter regimes between fecundity reduction and X-shredding rate that had not been investigated in the previous studies (15,29,30).

The prevalence reduction aligns with the reduction in numbers of adult vectors. In high transmission intensity sites, only drives with very high X-shredding rates (≥ 0.95) eliminated malaria. In lower-transmission settings, drives with slightly lower X-shredding rates (0.9 to 0.95) could also eliminate malaria. These parameter ranges resulted in elimination of the vector population. At X-shredding rates where elimination was not observed, the impact on adult vector population size was larger than the impact on parasite prevalence (Supplementary 3). For spatial simulations, we selected a release strategy of a single release of 300 gene drive mosquitoes with fecundity reduction between 0 and 0.15 and X-shredding rate between 0.9 and 1.0.

medRxiv preprint doi: https://doi.org/10.1101/2020.06.29.20142760; this version posted February 22, 2021. The copyright holder for this preprint (which was not certified by peer review) is the author/funder, who has granted medRxiv a license to display the preprint in perpetuity.
It is made available under a CC-BY-NC-ND 4.0 International license .

Under baseline conditions where interventions remain at constant levels, malaria elimination could not be achieved unless the area has very low transmission intensity (Supplementary 1), which is the case for North Kivu. In the lower transmission intensity areas, malaria elimination could be achieved without gene drives when applying at least 80% coverage of both ITNs and ACT. Regardless of transmission intensity, malaria elimination could be achieved by applying gene drives with an X-shredding rate of 1.0 in all simulated settings. In the spatial simulation framework, in which each site is modeled as 25 interconnected areas, and gene drive mosquitoes are released only in the center of the region, we simulated a range of intervention mixes, using the scenario modeled with current coverage of ITNs and ACT as the baseline comparator. Malaria elimination was achievable without gene drive mosquitoes by combining high coverage of both ITNs and ACT in Haut Katanga (80% coverage of both). In contrast, elimination was not achievable in Kwango, Nord Ubangui, and Kasai Central at these coverage levels, showing the need for new tools and echoing conclusions of the Lancet Commission on Malaria Eradication (31) and WHO's Strategic Advisory Group on Malaria Eradication (32). For all remaining selected areas with moderate to high parasite prevalence (18.6%, 32.6%, and 60.7% in Bas Uele, Equateur, and Kinshasa provinces accordingly) a single release of single species 300 driving-Y mosquitoes with an X-shredding rate of 1.0 and fecundity reduction between 0.05 and 0.15 eliminated malaria within 15 years (Table 2). In the simulations, we assumed all *P. falciparum* parasite inclusively transmitted by *An. gambiae* as this single species dominates transmission in the DRC. However, results are generalizable to other species or multi-species systems if multiple species-specific drives are released.

Reduction in transmission intensity was more sensitive to changes in the X-shredding rate than fecundity reduction in the spatial setting when we compared the interventions with and without gene drives to the baseline (Supplementary 3). With gene drive mosquitoes, the models predicted that malaria elimination could be achieved within 7 years, and in many of these scenarios, it was achieved 4 years post-release.

DALYs averted estimated from the model's outputs show similar trends as those of WHO (Table S1 in Supplementary 6). Population-level cost-effectiveness estimates for individual and combined interventions as costs per DALY averted in comparison with the baseline scenario indicate that DALYs averted, rather than cost, is the main factor determining cost-effectiveness across interventions (Table S2 in Supplementary 6). In scenarios with gene drives that resulted in malaria elimination, the costs per DALYs averted are lower in areas where the transmission intensity is initially higher as there were more DALYs to avert in the high transmission area with comparable costs between scenarios and the costs decrease over time as DALYs continue to be averted after elimination is achieved (Table 3).

The expansion paths of all sites show the order in which interventions would be selected at different levels of resources available based on the incremental cost-effectiveness ratio (ICER). ICER indicates additional costs required to avert each additional DALY by moving from the lower-cost to the higher-cost intervention (33). It is calculated using average yearly costs and yearly effectiveness (Table 3). Notable differences exist between the first and the following two 5-year intervals. The combination of ITNs and ACT at 95% coverage is the most cost-effective intervention plan. However, it is not clear that 95% coverage of either ACT or ITNs as single interventions or in combination would be achievable under the estimated costs, as even with high expenditures, such levels of coverage have not yet been achieved (31,34). For the first interval, the high-coverage combinations of ITNs and ACT are more cost-effective (Figure 4 and Table S3 in Supplementary 6). In the following years (second and third intervals; Table S3 in Supplementary 6), the unit cost of gene drive mosquitoes affects the priority of the strategies on

medRxiv preprint doi: https://doi.org/10.1101/2020.06.29.20142760; this version posted February 22, 2021. The copyright holder for this preprint (which was not certified by peer review) is the author/funder, who has granted medRxiv a license to display the preprint in perpetuity.
It is made available under a CC-BY-NC-ND 4.0 International license .

the expansion path as gene drives become more cost-effective compared to other interventions (Figure 4).

The cost of gene drives as a single intervention in this study calculated in International Dollar ($int), a hypothetical unit of currency that has the same purchasing power that the U.S. Dollar (US$) has in the United States at a given point in time (33), ranged from 0.72 $int to 7.17 $int per person per year (Table 1). The calculation is based on the costs of gene drives per person in previous studies (35,36). In case of combinations, the cost of gene drives was added to the cost of other interventions. Using the lower bound price for the cost of gene-edited mosquitoes, gene drive as a single intervention is the most cost-effective intervention overall as gene drive mosquitoes with an X-shredding rate of 1.0 could eliminate malaria in all contexts and would be the first choice where resources are limited. The effect, however, could be seen after elimination was achieved from the second 5-year interval onwards. If malaria elimination cannot be achieved, 95% ACT coverage is the most cost-effective intervention. The result suggests that, if gene drives with 100% effective construct, an X-shredding rate of 1.0 and fecundity reduction of 0.05-0.15 are available, and their cost is comparable to other existing interventions, gene drives would be the most cost-effective single intervention for malaria elimination. It is possible to maintain existing interventions, especially ACT and ITNs, early on, while gene drives are propagating. Once the mosquito population collapse, gene drives become more cost-effective over a medium timeframe.

Discussion

This study uses mathematical modeling to describe the potential role of sex-ratio distorting gene drive mosquitoes in malaria control across the transmission spectrum in the DRC, an area where achieving effective control has historically been challenging. Our results suggest that population suppression through gene drives could be an effective strategy for malaria elimination in the DRC, either as a single intervention or in combination with other interventions. To the best of our knowledge, this is the first study that models the epidemiological impact and cost-effectiveness of gene drive mosquitoes for malaria elimination. Previous studies involving gene drives for malaria control are limited in scope to laboratory experiments (37–40), and the development and parameterization of mathematical models (15,41–43). By extending previous modeling work (44) to approximately estimate the cost-effectiveness of gene drive in representative settings, our work helps fill a gap in evidence about the programmatic implementation of gene drives in the context of limited resources. The study not only estimates the feasibility of gene drives in realistic malaria elimination scenarios, but also evaluates cost of gene drives in comparison to other currently available interventions. This work helps gauge the probabilities of success and possible outcomes of gene drives that are strictly laboratory-contained or in the transition from the laboratory-based research to future field-based research. In addition to the technical perspective provided in this study, further work is necessary, including on the ethical perspective, i.e., standard research ethics, procedural ethics, and participatory management of the technology (45), as a key component to implement this technology in wild mosquito populations (46).

We found that the success of driving-Y gene drives in all areas regardless of vector density highly depends on the ability of gene drives to shred the X chromosome. Though a naturally occurring driving-Y chromosome that transmits >90% of male progeny can be found in *Aedes* and *Culex* mosquitoes (47) and a CRISPR-based X-shredder can generate up to 100% male bias in the laboratory (48,49), driving-Y gene drives have yet to be developed in the laboratory. The adoption of a driving-Y strategy could be very challenging because it may be difficult to achieve a perfect X-shredding rate at every development stage and during

medRxiv preprint doi: https://doi.org/10.1101/2020.06.29.20142760; this version posted February 22, 2021. The copyright holder for this preprint (which was not certified by peer review) is the author/funder, who has granted medRxiv a license to display the preprint in perpetuity.
It is made available under a CC-BY-NC-ND 4.0 International license .

implementation while overcoming the challenge of meiotic sex chromosome inactivation (45). Moreover, possible resistant mutants that could convert wildtype genes and spread resistance, especially in *An. gambiae* that cleavage resistant alleles, have already been observed (48).

Some sex-ratio distorting drives may not be comparable to Y drive or X shredders: for example, if the female carries a drive that inactivates the reproduction of her male progeny. However, the difference in mechanism by which sex ratio distortion is achieved may only lead to differences in how quickly a drive establishes itself rather than downstream outcomes regarding elimination, which is the focus of this study. Our finding that the drive must be highly effective while mild fecundity costs are well-tolerated is likely generalizable to other suppression drives as a whole. Our economic findings on the cost-effectiveness of drives are likely to be order-of-magnitude similar for any highly effective suppression drive.

The success of suppressive gene drives such as driving-Y relies on mosquito population size and allowing enough time for the drives to propagate in the mosquito population. Hence, understanding interactions between existing vector control methods such as ITNs and IRS that temporarily reduce the mosquito population (36,50) and gene drives will be necessary given that vector control typically reduces mosquito populations. While this work focuses on the impact of vector abundance, seasonality, and conventional vector control on gene drive outcomes, spatial connectivity of mosquito populations and terrain heterogeneity will also have important implications for gene drives success. Accurate capture of local variation in mosquito population connectivity requires data on mosquito swarms and habitats at high resolution, mosquito movement patterns, and mosquito species introgression. Some of these quantities are measurable and known but most are unavailable for the DRC. A sensitivity analysis with vector migration rate reduced by up to 3 orders of magnitude did not observe any change in elimination outcomes (Supplementary 5).

While our models predicted that high coverage with ITNs and high access to treatment with ACTs could eliminate malaria in lower-transmission settings, achieving such high coverages of existing measures is not only extremely difficult but also comes with high implementation and logistical costs (51,52). It may take much more investment in logistics and systems to achieve 95% coverage of both ITNs and ACT than WHO's estimates applied in the study (Table 1) (34). Even if theoretically achievable, it is highly improbable to sustain necessary coverage levels in the complex operational environment of high disease burden countries like the DRC (53,54). The costs estimated in the previous WHO study and applied in this work considered program level, patient level and opportunity costs of currently available interventions in the respective WHO subregion. These estimated costs might still underestimate the costs of existing interventions given the difficulty for widespread distribution of interventions in the DRC (55,56). Considering the potential percolation properties of gene drives, especially in areas where mosquito populations are more connected, successful gene drives could plausibly be more cost-effective if the cost is comparable to currently available interventions. However, this may not be the case for areas with more sparsely connected mosquito populations and higher rates of gene pool variability. Other cost components, e.g., surveillance, will also contribute to the cost of gene drive once implemented.

Our model results show that tailoring the frequency of releases and the number of gene drive mosquitoes to be released can make malaria elimination achievable within 5 years after a single release of gene drive mosquitoes under certain conditions, including but not limited to no importation of vectors or infections. The importation can sustain transmission and cause resurgences (57). Therefore, future work is necessary to include importation of vectors and infections to address the feasibility of release, as well as specify release schedules that are

medRxiv preprint doi: https://doi.org/10.1101/2020.06.29.20142760; this version posted February 22, 2021. The copyright holder for this preprint (which was not certified by peer review) is the author/funder, who has granted medRxiv a license to display the preprint in perpetuity.
It is made available under a CC-BY-NC-ND 4.0 International license .

operationally practical and technically necessary for intended deployment areas. Because of their self-propagating and self-sustaining properties (26), gene drives would likely result in better cost-effectiveness once implemented compared to other genetically engineered mosquitoes previously developed (e.g., SIT). Nonetheless, the payoffs can be observed once malaria elimination is reached - in most cases, after 5-year post-release. This waiting period can be critical, given many life losses in the interim in the DRC's context. We based our cost-effectiveness analysis on the unit costs of OX513A (58) and *Wolbachia* infected mosquitoes per person (59) based on available information considering the limited cost data of genetic control methods. We performed a systematic scoping review (Supplementary 7) to search for evidence in costs of vector control approaches that involve the release of mosquitoes to modify vector population and selected moderate lower and upper bound costs to give approximate values. The rationale to apply the cost of gene drives per person protected instead of using the cost per gene drive mosquitoes is to be conservative in approaching the cost estimation given the low number of gene drive mosquitoes released in the models in this study.

The lower bound cost applied in this study is from a study on *Wolbachia* infected mosquitoes, where costs came from expenses for the entire deployment (60). These estimates are somewhat uncertain because future deployments would likely utilize less monitoring in an operational public health program than in research and occur in settings of higher population density. The self-maintaining of *Wolbachia* post-deployment would also reduce ongoing costs. The upper bound cost is from studies on the Oxitec mosquito (59,61). One study source did not explicitly state the cost components (59) and the other modeled estimated costs based on preliminary estimates by Oxitec (61). Thus, different situations and contexts may naturally lead to deviation in costs from these estimates. The use of Oxitec mosquitoes requires surveillance efforts and recurrent re-licensing from the patent-owning company, which could further increase costs. The lower and upper bound range in costs applied in the study reflects the reality in the field, as the genetic control methods vary in cost components even though the methods were developed to tackle the same disease (53). Future research should explore the cost components of gene drives, especially development, and environmental costs, that may contribute to changes in overall cost of this type of intervention. The changes in unit cost could affect the cost-effectiveness of the method if the cost is too high. As we demonstrated in the incremental cost-effectiveness ratio analysis, the cost-effectiveness is cost-sensitive. The gene drive approach becomes less cost-effective compared to other strategies once its cost increases.

Gene drive technology is at an early stage of development and concerns over ethics, safety and governance, as well as questions on affordability and cost-effectiveness, must be addressed prior to implementation (62). For high malaria burden countries such as the DRC, collaborating on testing, implementing and regulating new technologies like gene drives poses challenges not only from within the country but also with other countries where different systems of governance can further complicate the collaborations (63). Presently, many countries including the DRC have insufficient resources to individually follow recommendations such as extensive risk assessment and safety testing, and close monitoring after mosquito releases (62), making it a challenge to enforce legislation required under the Cartagena Protocol (64). Further research on risk assessments and step-wise implementations may help reduce uncertainties and characterize potential risks and benefits that involve crucial ethical and social challenges (14,65).

This study demonstrated a modeling approach applied to *An. gambiae*, the predominant malaria vector in Africa (66). The methodology developed here can be applied to other malaria-transmitting mosquito species, and in settings with multiple major malaria vectors, releasing an equally effective gene drive for each major vector would approximate the impact of targeting *An. gambiae* in this study. The study identified key aspects of both gene drive technology and its

medRxiv preprint doi: https://doi.org/10.1101/2020.06.29.20142760; this version posted February 22, 2021. The copyright holder for this preprint (which was not certified by peer review) is the author/funder, who has granted medRxiv a license to display the preprint in perpetuity.
It is made available under a CC-BY-NC-ND 4.0 International license .

implementation that are fundamental for the technology to be a cost-effective component of a malaria control program. Amid uncertainty about vector abundance and its behavior (67) and no importation of infections and wildtype mosquitoes in the models, the study offers an evaluation framework. The framework can be generalized to look at other gene drive approaches to effectively plan gene drive strategies in malaria control, especially in other high burden countries where parasite transmission intensity varies.

Materials and methods

The simulations in this study use Epidemiological MODeling software (EMOD) v2.18 (68), an agent-based, discrete-time, Monte Carlo simulator of malaria transmission with a vector life cycle (69) and within-host parasite and immune dynamics (70,71). The modeling framework combines an epidemiological model of *Plasmodium falciparum* transmission between individual human agents and cohorts of mosquito agents distinguished by life stage, feeding and oviposition stage, age, and genotype. The vector lifecycle consists of four stages: egg, larvae, immature adults, and host-seeking adults, with temperature-dependent larval development, immature maturation, and sporogony. Mosquito abundance is driven by availability of larval habitat, and mosquito mortality is also affected by temperature and humidity. In humans, the model includes asexual parasite and gametocyte densities, human immunity, effects of antimalarial drugs, and symptomatic aspects of malaria, all of which have been previously calibrated to field data (72–74). The model dynamically simulates vector-human and human-vector transmissions during blood meals. Driving-Y is one of several gene drive strategies that can be simulated within EMOD (75).

We selected eight representative provinces in the DRC for simulations (Figure 1) in both non-spatial and spatial simulation frameworks. These approaches differ in whether or not vector migration is included. The selection was based on malaria parasite prevalence data from the DRC-Demographic and Health Survey (DRC-DHS) II 2013-14 (76,77), Malaria Atlas Project (MAP) parasite prevalence estimates (78,79), and provincial stratification by climate zones, endemicity, and urban/rural (13) to ensure that selected locations spanned the range of transmission intensity across the entire DRC. For each site, simulations were run on a square 25x25 kilometer grid containing 25 nodes, 5 kilometers apart in both the non-spatial framework where no vector migration was present across all nodes and the spatial framework where vector migration was included. The model's outputs of malaria incidence and mortality were then used to assess the cost-effectiveness of interventions.

We selected a central node for each simulated province by identifying a survey point from the MAP parasite prevalence survey database (79) such that the 25-node simulation area was entirely within the selected province (80) and used WorldPop population estimates (81) to verify that the central node is populated. We applied various environmental covariates specified to each study location based on geolocation. The covariates include climate (rainfall, temperature, humidity) and seasonality averaged from monthly vectorial capacity. Since *An. gambiae* mosquitoes, the only modeled mosquito species, breed primarily in temporary puddles replenished by rainfall and drained through evaporation and infiltration (82), the simulations use climate data to model the availability of larval habitat, which drives the number of vectors throughout the year and thus biting intensity and transmission (69). Weather station and readings by National Oceanic and Atmospheric Administration (NOAA) Global Surface Summary of the Day (GSOD layer) were used for generating temperature and dewpoint anomalies. Baseline monthly averages were generated using WorldClim 1.4 raster files in a grid format, 2.5 arc

medRxiv preprint doi: https://doi.org/10.1101/2020.06.29.20142760; this version posted February 22, 2021. The copyright holder for this preprint (which was not certified by peer review) is the author/funder, who has granted medRxiv a license to display the preprint in perpetuity.
It is made available under a CC-BY-NC-ND 4.0 International license .

minutes, and 30 arcseconds from WorldClim 1.4 (83). Rainfall files were generated by downscaling RFE 2.0 Rainfall Estimates from NOAA's Climate Prediction Center (84). In both non-spatial and spatial simulation frameworks, seasonality was enforced in the models by setting the seasonality of larval habitat abundance such that monthly vectorial capacity matched the average monthly vectorial capacity between 2000 to 2015 in two public datasets (v200906 and Sheffield) (85). Daily temperature series was generated for each node as in (86).

We calibrated the overall larval habitat abundance by scaling the previously fitted seasonality profile such that the model's parasite prevalence was consistent with the mean 2015 annual parasite prevalence of the location from MAP estimates (87). The annual means of estimated parasite rate in children between the ages of two and ten ($PfPR_{2-10}$) from the year 2000 to 2015 were retrieved from MAP rasters (87) for all simulation nodes. For Haut Katanga, the larval habitat multiplier was calibrated so that the average modeled parasite prevalence for years 2013-2015 was close to the MAP estimates for the same period. This adjustment was made due to the site's very low parasite prevalence. We set each node's population to 1,000 individuals and set birth and mortality rates to 36.3 per 1,000 people per year. The human population size used is large enough to sustain low-transmission malaria but not unrealistically large for rural areas. The simulation was run for 50 years to initialize population immunity.

In the final 10 years of the 50-year initialization period, the following interventions were imposed (13):

ITNs: modeled ITN usage was based on % of children under the age of five (<5) who slept under an ITN the previous night: 6%, 38%, and 56% in 2007, 2010, and 2013, respectively.

Case management of symptomatic cases with Artemisinin-based Combination Therapy (ACTs): 19% of uncomplicated malaria cases in all ages received treatment with artemether-lumefantrine, based on the 2013 DHS survey reporting 19% of febrile children under 5 receiving ACT.

Indoor Residual Spraying (IRS) was not included as less than 1% of the DRC population was protected by IRS between 2007 and 2018 (3,88).

After the 50-year initialization, simulations were run for the next 15 years in both non-spatial and spatial simulation frameworks. For ITNs used in the model, the initial strength of the blocking effect on indoor mosquito fed on an individual with an ITN was 0.9, and the blocking decayed at an exponential rate with mean 730 days. The blocking effect captures the physical barrier of a bednet that prevents a mosquito from making contact with a human. The initial strength of the killing effect was 0.6, conditionally on a successfully blocked feeding event. The killing effect decayed at an exponential rate with mean 1,460 days. Killing and blocking parameters were obtained from calibration to clinical trial data (71). The model assumed an individual who received an ITN had 0.65 probability of using it on any given night, and ITNs were redistributed every 3 years. For ACT, the parameters and values used in the model followed (72).

Under the gene drive intervention, females that mate with a male carrying driving-Y will have as offspring wildtype females and males carrying the driving-Y. The fraction of offspring that are driving-Y males is then 0.5+0.5*(X-shredding rate), and the fraction of offspring that are females is 0.5-0.5*(X-shredding rate). Only females that mate with a driving-Y male have their

medRxiv preprint doi: https://doi.org/10.1101/2020.06.29.20142760; this version posted February 22, 2021. The copyright holder for this preprint (which was not certified by peer review) is the author/funder, who has granted medRxiv a license to display the preprint in perpetuity.
It is made available under a CC-BY-NC-ND 4.0 International license .

fertility reduced, and the total egg batch size is reduced by the fecundity reduction for each female that mates with a modified male (44). We varied the X-shredding rate from 0.5 to 1.0 and fecundity reduction from 0 to 0.5 for single releases of 300 gene drive mosquitoes. We selected parameter sets of X-shredding rates (0.9, 0.95, 1.0) and fecundity reductions (0.05, 0.1, 0.15) to generate 9 combinations of driving-Y parameters that could eliminate malaria in the non-spatial framework (Supplementary 2).

In the non-spatial simulation framework, we sampled the number of gene drive mosquitoes released, frequency of release, and driving-Y parameters and evaluated whether malaria was eliminated. The range of 100 – 300 mosquitoes to release provided a sufficient number of gene drives to seed successfully in the majority of the simulations, avoiding stochastic die outs that occur at lower release numbers. The release size is yet small enough compared to most typical mosquito population sizes in km^2 areas, which provides an optimistic costing assumption for successful gene drives. The driving-Y gene drive release strategy and parameters were then applied to the spatial simulation framework, where we identified which interventions or combinations of interventions could eliminate malaria in the selected locations. In all simulated scenarios, the interventions, including gene drive mosquitoes, were applied on the first day of year 0 unless indicated otherwise. A scenario was defined as reaching malaria elimination when all-age parasite prevalence in the model is not detectable, i.e., drops to zero.

In the spatial simulation framework, vectors and humans could each move between adjacent nodes less than 10 km apart with a rate inversely proportional to their distance. Adjacent nodes include diagonally adjacent nodes. The vector migration rate ranged from 0.09 to 0.12 (9-12% of female mosquitoes migrate out of a grid cell in any day). Each human individual went on a multi-step journey along nodes and retrace back along their outbound path once they reached 5 nodes from their home node. On the outbound journey, the duration at each node was not set explicitly but was determined by each node's migration rate that ranged from 0.09 to 0.12; on the return journey, one timestep is spent at each node.

ITNs at 50% coverage and ACT at 19% coverage were applied uniformly across all nodes in baseline scenarios, which were used as the main comparator against other scenarios. Each of the individual ITNs and ACT (case management rate with ACT) and the combination of ITNs and ACT was analyzed at three levels of coverage: 50%, 80%, and 95%, following the selected coverage levels in (89). Scenarios that failed to eliminate malaria were re-simulated with the addition of a single release of 300 driving-Y gene drive mosquitoes at the central node on the first day of year 0.

We calculated Disability-Adjusted Life Years (DALY) from model outputs – population by age group, uncomplicated clinical cases, severe cases, and deaths – at year 5, year 10, and year 15 by giving equal weights to years of healthy life lost at young ages and older ages and with 0% discount rate for future lost years of a healthy life. The standard life expectancy at the age of death in years, and the DRC's country lifetable (90), and disability weights (35) of moderate (0.051) and severe (0.133) were applied in DALYs calculation. DALYs averted (91,92) were then calculated by comparing outcomes to those of baseline scenarios.

Costs of all interventions, including gene drive mosquitoes, were calculated standardized to year 2000 without discount rates in order for the results to be comparable to those of previous WHO milestone studies (89,93). Estimated costs are expressed in international dollars ($int) (33). Coverage-dependent costs per person per year of applying ITNs, ACT, and the combination of ITNs and ACT were obtained from WHO-CHOICE database (94) and a previous WHO study

medRxiv preprint doi: https://doi.org/10.1101/2020.06.29.20142760; this version posted February 22, 2021. The copyright holder for this preprint (which was not certified by peer review) is the author/funder, who has granted medRxiv a license to display the preprint in perpetuity.
It is made available under a CC-BY-NC-ND 4.0 International license .

(93). For scenarios that included gene drive mosquito releases, we assumed the financial cost of gene drives as a single intervention ranged from 0.72 $int to 7.17 $int per person per year (Table 1) based on costs of gene drives per person in previous studies (59–61) found in a systematic scoping review (Supplementary 7). We applied the US government consumer price index (CPI) (64) to adjust for inflation and the cumulative inflation rate to year 2000 values. Costs of gene drive were added to the costs of any underlying intervention(s) also distributed (Table 1). Cost-effectiveness was calculated for each 5-year interval beginning in 2015 by dividing average yearly costs in $int by average yearly effectiveness in DALYs averted (33). More cost-effective interventions were identified by drawing a graph of an expansion path through ICER, which uses the monetary value to compare the interventions (33), and selecting interventions with more favorable cost-effectiveness. The expansion path is drawn to connect the choices of interventions and present the order that the interventions would be chosen once more resources become available, considering only cost-effectiveness. The additional cost required to avert each additional DALY, ICER, is the slope of each expansion path (33).

Figures and Tables

Figure 1 Locations of central nodes of the 25x25km simulation areas.

The table describes the main determinants and rural/urban classification of the areas, and Malaria Atlas Project (MAP) estimates of the 2015 parasite prevalence at the central nodes used in calibration in this study.

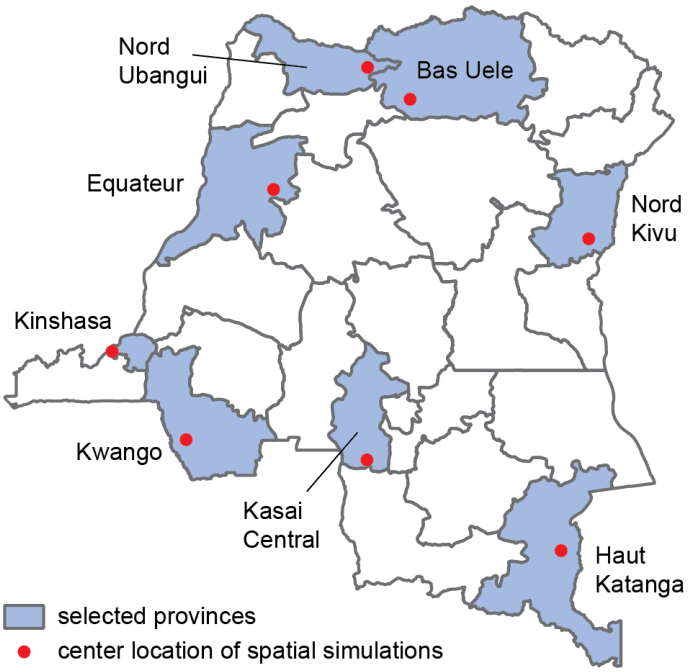

Province	Main determinant	MAP 2015 Parasite prevalence at the center (%)	Area (urban or rural)
Nord Kivu	Mountain facies, hypoendemic zone	8.7	Rural
Haut Katanga	Equatorial and tropical facies, meso endemic zone	18.5	Rural
Kwango		32.0	Rural
Equateur		32.6	Rural
Bas Uele	Tropical facies, hyperendemic	18.6	Urban
Nord Ubangui		19.8	Rural
Kasai Central		37.5	Rural
Kinshasa	Urban context, with variations from the city center to the periphery	60.7	Urban

Table 1 Estimates of costs of interventions per year per one million population applied in the study.

	Interventions	Coverage (%)	Cost per year ($int, millions) per one million population [i.e. cost per capita] using 2000 base year	
Scenarios without gene drives	Insecticide-treated bed nets (ITNs)	50	0.47	
	Insecticide-treated bed nets (ITNs)	80	0.63	
	Insecticide-treated bed nets (ITNs)	95	0.71	
	Case management with artemisinin-based combination therapy (ACT)	50	0.19	
	Case management with artemisinin-based combination therapy (ACT)	80	0.20	
	Case management with artemisinin-based combination therapy (ACT)	95	0.21	
	Combination (ITNs & ACT)	50	0.68	
	Combination (ITNs & ACT)	80	0.82	
	Combination (ITNs & ACT)	95	0.74	
			Lower bound	Upper bound

Scenarios with gene drives	300 gene drive mosquitoes with X-shredding rates = 1.0 alone	NA	0.72	7.17
	ITNs plus gene drives with X-shredding rates = 0.95 and 1.0	80	1.35	7.80
	ITNs plus gene drives with X-shredding rates = 0.95 and 1.0	95	1.43	7.88
	ACT plus gene drives with X-shredding rates = 0.95 and 1.0	95	0.93	7.38
	ITNs+ACT plus gene drives with X-shredding rates = 0.95 and 1.0	50	1.40	7.85
	ITNs+ACT plus gene drives with X-shredding rates = 0.95 and 1.0	80	1.54	7.99
	ITNs+ACT plus gene drives with X-shredding rates = 0.9, 0.95 and 1.0	95	1.46	7.91

Figure 2 Characteristic non-spatial model output time series from testing a single release of 100, 200, and 300 driving-Y gene drive mosquitoes at year 0 and multiple releases of 100 gene drives at year 0, year 1, and year 2. In the simulations, the X-shredding rate, which is the shredding rate of the X chromosome that favors unaffected Y-bearing sperm ranging from 0.5 to 1.0. The fecundity reduction is the reduction of the potential to reproduce offspring ranging from 0 to 0.5. Results from Equateur site presented here, see Supplementary 1, non-spatial simulation framework: number and frequency of driving-Y gene drive mosquitoes released, for remaining sites.

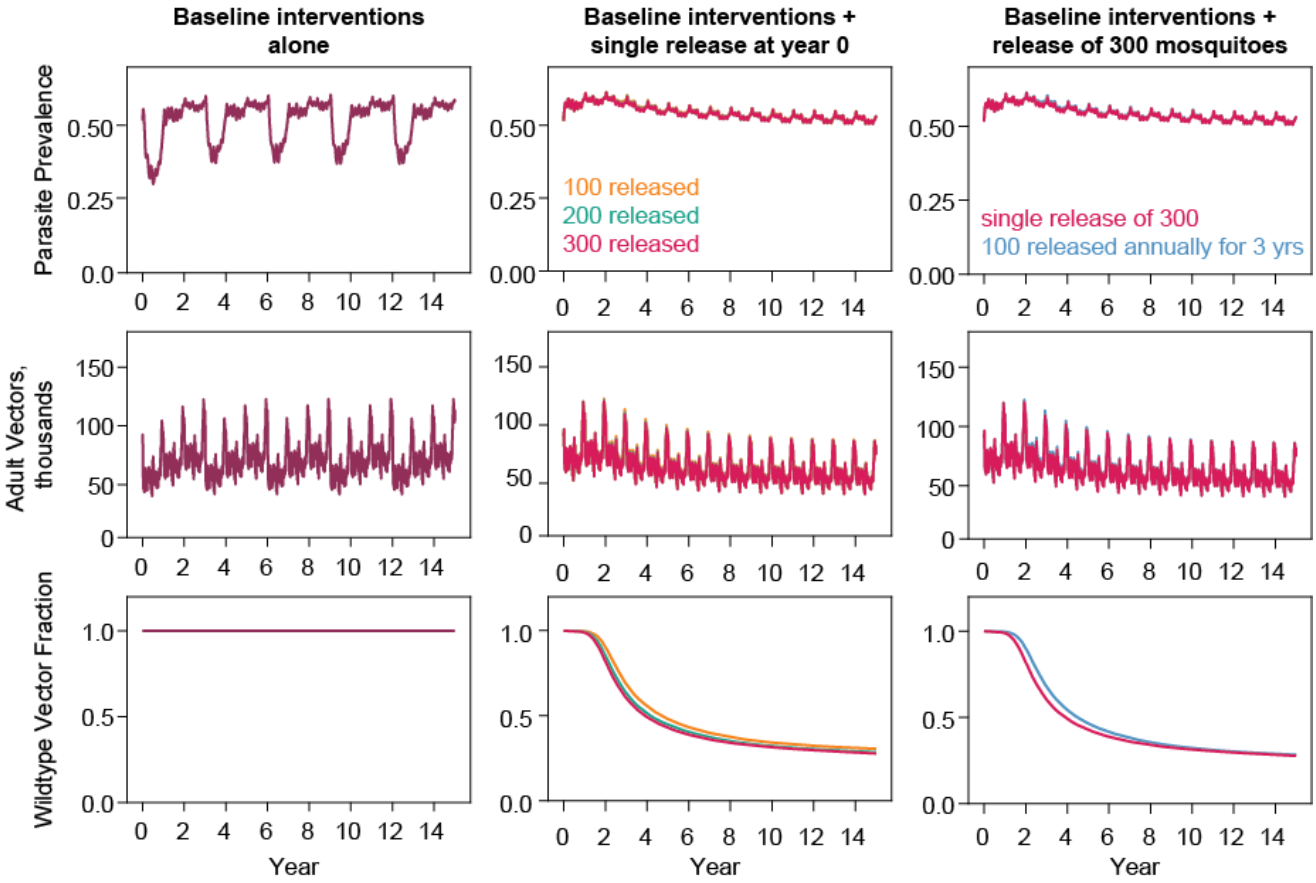

Figure 3 Simulation outputs, observed at the end of 15-year simulation timeframe, post-release of 300 gene drive mosquitoes at year 0 in the non-spatial framework of eight study locations by driving-Y parameter values, see Supplementary 2, non-spatial simulation framework: driving-Y parameters of gene drive mosquitoes released, for post-releases of 100 and 200 gene drive mosquitoes.

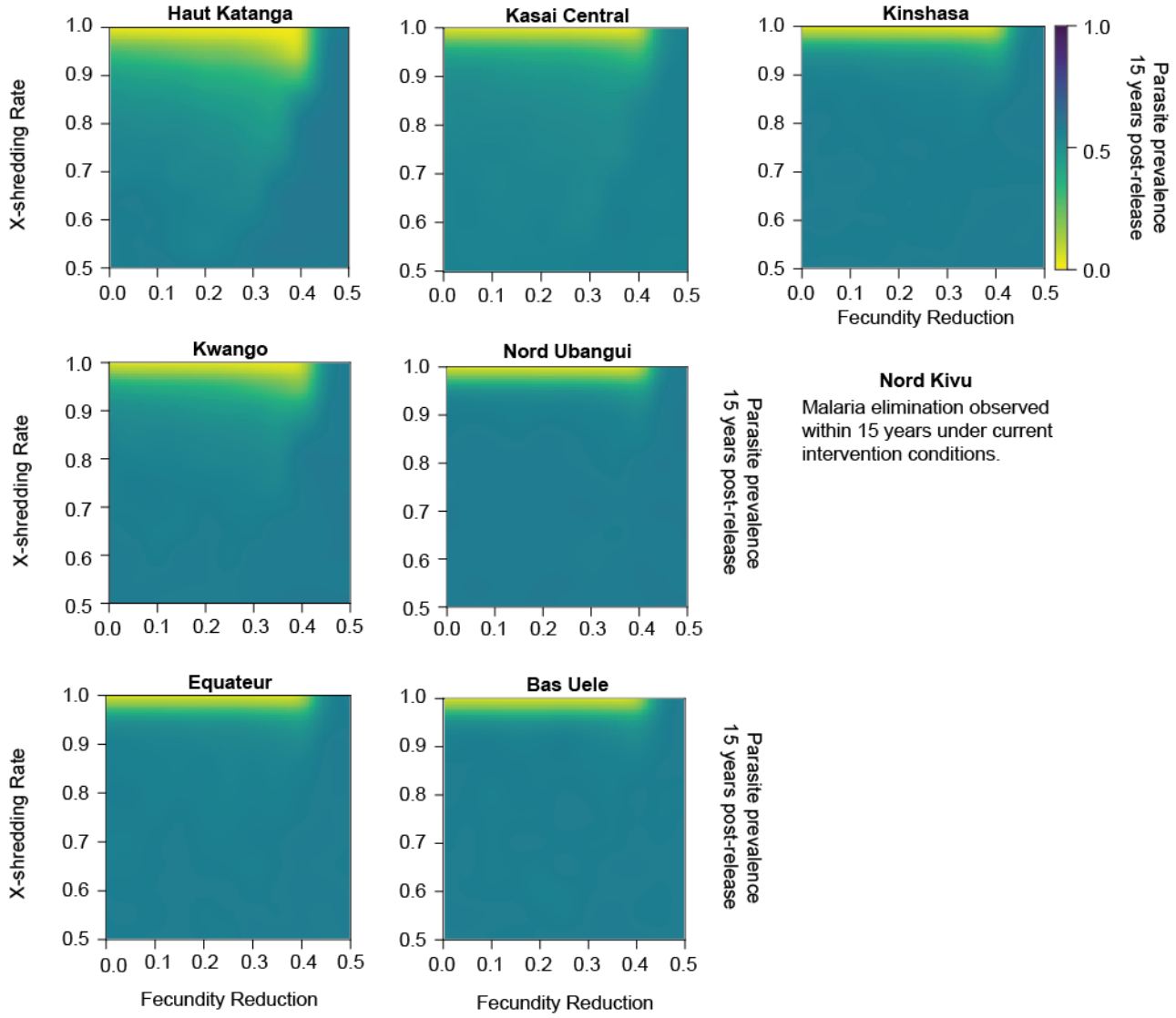

Table 2 Minimum intervention or combination that can achieve malaria elimination in each target location within 15 years after adding driving-Y mosquitoes into the simulated scenarios. When gene drives were applied, multiple X-shredding rates were simulated. The X-shredding rate in the table is the lowest X-shredding rate that could result in malaria elimination.

Province	**The minimal intervention(s) that could achieve malaria elimination**								
Nord Kivu	Elimination is possible with interventions at pre-existing levels.								
Intervention	**ITNs**			**ACT**			**ITNs+ACT**		
Coverage	50%	80%	95%	50%	80%	95%	50%	80%	95%
Haut Katanga	1.0	0.95	0.95	1.0	1.0	0.95	0.95	NA	NA
Kwango	1.0	1.0	0.95	1.0	1.0	1.0	1.0	0.95	NA
Kasai Central	1.0	1.0	0.95	1.0	1.0	1.0	1.0	0.95	NA
Nord Ubangui	1.0	1.0	0.95	1.0	1.0	1.0	1.0	0.95	NA
Bas Uele	1.0	1.0	1.0	1.0	1.0	1.0	1.0	0.95	0.9
Kinshasa	1.0	1.0	1.0	1.0	1.0	1.0	1.0	0.95	0.9
Equateur	1.0	1.0	1.0	1.0	1.0	1.0	1.0	0.95	0.9

Notes for Table 2:

Orange color: malaria elimination without gene drives Blue color: malaria elimination with gene drives 1.0: gene drives with X-shredding rate = 1.0 0.95: gene drives with X-shredding rates = 0.95 and 1.0 0.9: gene drives with X-shredding rates = 0.9, 0.95 and 1.0	ITNs: insecticide-treated nets ACT: case management with artemisinin-based combination treatment (Artemether + Lumefantrine)
NA: not applicable, gene drives were not applied in the scenarios because the scenarios could achieve malaria elimination with the indicated intervention or combination without gene drives.	

Table 3 Average yearly cost per one million population and mean parasite prevalence reduction for interventions and combinations of interventions applied in the study.

	Intervention	Cover-age	WHO's	Estimates from model's outputs								
			Average yearly costs per one million population ($int, million)		Mean parasite prevalence reduction from baseline over 15 years (%)	The first interval: year 1-5		The second interval: year 6-10		The last interval: year 11-15		Transmission intensity
						Yearly cost ($int, million) per million population	Mean parasite prevalence reduction from baseline (%)	Yearly cost ($int, million) per million population	Mean parasite prevalence reduction from baseline (%)	Yearly cost ($int, million) per million population	Mean parasite prevalence reduction from baseline (%)	
Scenarios without gene drives	ITNs	50%	0.47	0.48	-0.03	0.47	-0.05	0.48	-0.03	0.5	-0.03	Low
				0.47	-0.03	0.47	-0.03	0.46	-0.02	0.47	-0.02	Medium
				0.48	-0.02	0.48	-0.03	0.48	-0.02	0.48	-0.02	High
		80%	0.63	0.63	0.08	0.63	0.13	0.62	0.06	0.63	0.05	Low
				0.63	0.06	0.63	0.10	0.64	0.06	0.63	0.03	Medium
				0.57	0.05	0.63	0.08	0.45	0.05	0.63	0.02	High
		95%	0.71	0.71	0.23	0.71	0.23	0.71	0.23	0.71	0.23	Low
				0.70	0.11	0.71	0.15	0.69	0.10	0.7	0.07	Medium
				0.69	0.10	0.71	0.15	0.66	0.09	0.71	0.05	High
	ACT	50%	0.19	0.19	-0.08	0.19	-0.14	0.19	-0.06	0.19	-0.04	Low
				0.19	-0.04	0.19	-0.06	0.19	-0.04	0.19	-0.01	Medium
				0.19	-0.02	0.19	-0.04	0.19	-0.03	0.19	0.00	High
		80%	0.2	0.21	0.01	0.22	-0.02	0.21	0.03	0.21	0.04	Low
				0.20	0.02	0.2	0.01	0.2	0.02	0.2	0.04	Medium

				0.20		0.03	0.2		0.03	0.2		0.03	0.2		0.05	High
		95%	0.21	0.21		0.11	0.21		0.08	0.21		0.13	0.21		0.12	Low
				0.21		0.10	0.21		0.12	0.21		0.09	0.21		0.10	Medium
				0.21		0.09	0.21		0.09	0.21		0.09	0.21		0.09	High
	ITNs & ACT	50%	0.68	0.69		0.07	0.68		0.10	0.7		0.07	0.69		0.06	Low
				0.68		0.06	0.68		0.08	0.68		0.05	0.67		0.04	Medium
				0.68		0.05	0.68		0.06	0.68		0.05	0.68		0.04	High
		80%	0.82	0.82		0.36	0.82		0.26	0.82		0.40	0.82		0.42	Low
				0.82		0.28	0.82		0.36	0.82		0.25	0.81		0.23	Medium
				0.82		0.23	0.82		0.27	0.82		0.22	0.81		0.18	High
		95%	0.74	0.74		0.36	0.74		0.27	0.74		0.40	0.74		0.42	Low
				0.74		0.48	0.74		0.43	0.74		0.49	0.74		0.51	Medium
				0.74		0.42	0.74		0.43	0.74		0.41	0.74		0.40	High
Cost calculation range				**Lower bound**	**Upper bound**		**Lower bound**	**Upper bound**		**Lower bound**	**Upper bound**		**Lower bound**	**Upper bound**		
Scenarios with gene drives	300 gene drive mosquitoes with X-shredding rates = 1.0 alone	NA	NA	0.72	7.17	0.23	0.72	7.15	-0.13	0.72	7.18	0.40	0.72	7.18	0.42	Low
				0.80	7.94	0.36	0.95	9.47	0.08	0.72	7.17	0.48	0.72	7.17	0.51	Medium
				0.72	7.17	0.36	0.72	7.16	0.04	0.72	7.17	0.51	0.72	7.17	0.53	High
	ITNs plus gene drives with X-shredding rates = 0.95 and 1.0	80	NA	1.35	7.81	0.28	1.35	7.83	0.04	1.35	7.81	0.39	1.35	7.8	0.41	Low
				NA	NA	NA	NA	NA	NA	NA	NA	NA	NA	NA	NA	Medium
				NA	NA	NA	NA	NA	NA	NA	NA	NA	NA	NA	NA	High
	ITNs plus gene drives with X-	95	NA	1.43	7.89	0.33	1.43	7.89	0.16	1.43	7.89	0.40	1.43	7.88	0.42	Low
				1.43	7.88	0.42	1.43	7.88	0.26	1.43	7.88	0.48	1.43	7.88	0.51	Medium

	shredding rates = 0.95 and 1.0			NA	NA	NA	NA	NA	NA	NA	NA	NA	NA	NA	NA	High
	ACT plus gene drives with X-shredding rates = 0.95 and 1.0	95	NA	0.93	7.39	0.32	0.93	7.39	0.14	0.93	7.39	0.40	0.93	7.39	0.42	Low
				NA	NA	NA	NA	NA	NA	NA	NA	NA	NA	NA	NA	Medium
				NA	NA	NA	NA	NA	NA	NA	NA	NA	NA	NA	NA	High
	ITNs & ACT plus gene drives with X-shredding rates = 0.95 and 1.0	50	NA	1.40	7.86	0.32	1.4	7.86	0.16	1.4	7.86	0.40	1.4	7.85	0.42	Low
				NA	NA	NA	NA	NA	NA	NA	NA	NA	NA	NA	NA	Medium
				NA	NA	NA	NA	NA	NA	NA	NA	NA	NA	NA	NA	High
	ITNs & ACT plus gene drives with X-shredding rates = 0.95 and 1.0	80	NA	NA	NA	NA	NA	NA	NA	NA	NA	NA	NA	NA	NA	Low
				1.54	7.99	0.46	1.54	7.99	0.38	1.54	7.99	0.49	1.54	7.99	0.51	Medium
				1.54	7.99	0.47	1.54	7.99	0.36	1.54	7.99	0.51	1.54	7.98	0.53	High
	ITNs & ACT plus gene drives with X-shredding rates = 0.9, 0.95 and 1.0	95	NA	NA	NA	NA	NA	NA	NA	NA	NA	NA	NA	NA	NA	Low
				NA	NA	NA	NA	NA	NA	NA	NA	NA	NA	NA	NA	Medium
				1.46	7.91	0.49	1.46	7.9	0.44	1.46	7.91	0.51	1.46	7.93	0.53	High

Note for Table 3:

1) Prevalence reduction can be negative in some scenarios where less intervention is applied than the baseline comparator of ITNs at 50% coverage and ACT at 19% coverage.

2) Scenarios that could achieve malaria elimination are in green. NA = Not Applicable, highlighted in grey.

3) Transmission intensity in study areas:

Low: Haut Katanga

Medium: Kwango, Kasai Central, Nord Ubangui

High: Bas Uele, Kinshasa, Equateur

medRxiv preprint doi: https://doi.org/10.1101/2020.06.29.20142760; this version posted February 22, 2021. The copyright holder for this preprint **(which was not certified by peer review)** is the author/funder, who has granted medRxiv a license to display the preprint in perpetuity.
It is made available under a CC-BY-NC-ND 4.0 International license .

Figure 4 Cost-effectiveness plane showing 16 intervention packages (10 individual and combination interventions at three assumed coverage levels) and expansion paths for year 1-5, year 6-10, and year 11-15. The black lines (X_L) are expansion paths based on the lower bound and the dashed lines (X_U) are expansion paths based on the upper bound costs of gene drives.

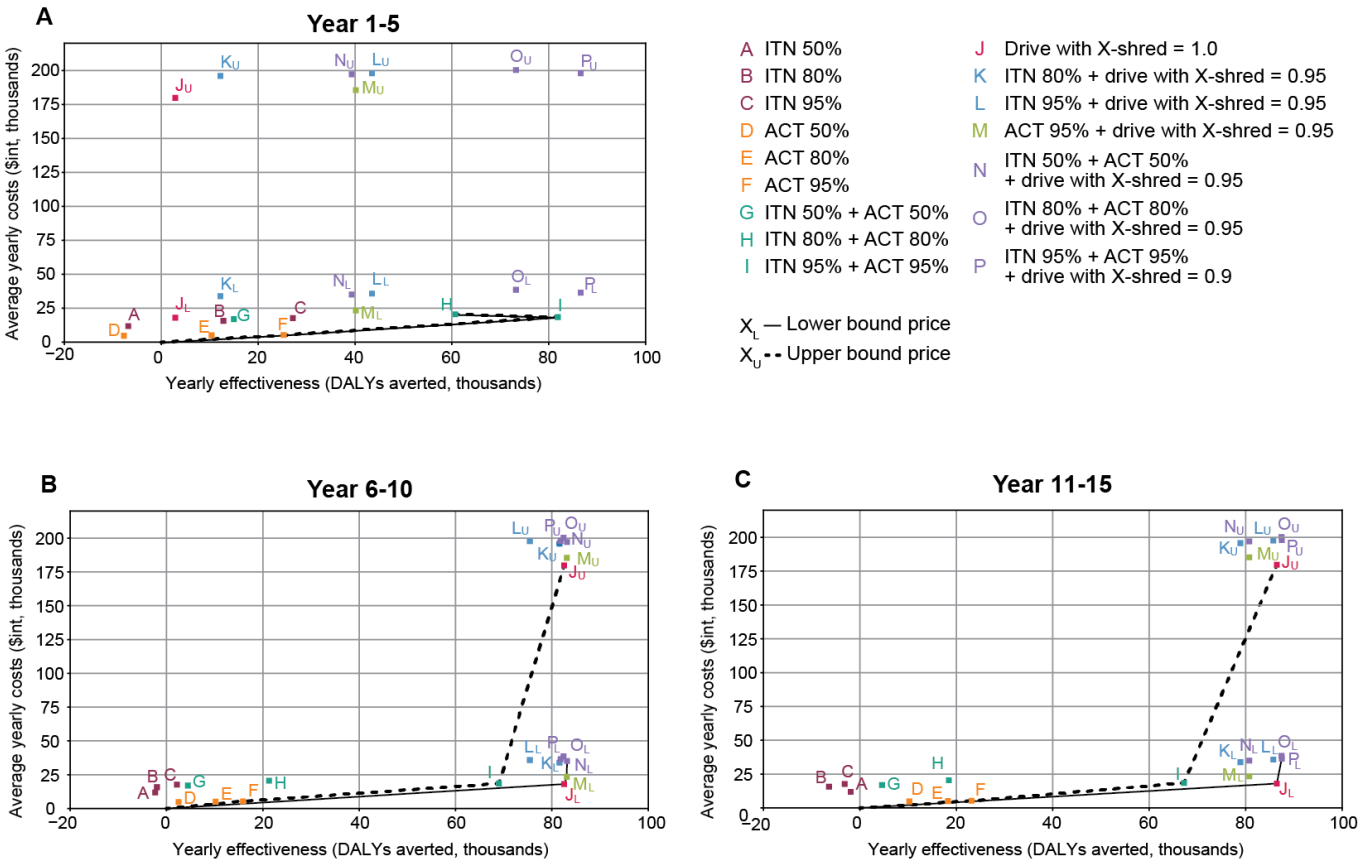

medRxiv preprint doi: https://doi.org/10.1101/2020.06.29.20142760; this version posted February 22, 2021. The copyright holder for this preprint (which was not certified by peer review) is the author/funder, who has granted medRxiv a license to display the preprint in perpetuity.
It is made available under a CC-BY-NC-ND 4.0 International license .

References

1. WHO. Guidelines for malaria vector control [Internet]. WHO. 2019 [cited 2020 Mar 15]. Available from: https://www.who.int/malaria/publications/atoz/9789241550499/en/
2. WHO. Eliminating Malaria [Internet]. 2016 [cited 2020 Mar 15]. Available from: http://www.who.int
3. WHO. World Malaria Report [Internet]. 2019. Available from: https://www.who.int/publications-detail/world-malaria-report-2019
4. UNICEF. Malaria in Africa [Internet]. Monitoring the situation of children and women. 2019 [cited 2020 Mar 15]. Available from: https://data.unicef.org/topic/child-health/malaria/
5. WHO. Malaria [Internet]. Fact sheets. 2020 [cited 2020 Mar 15]. Available from: https://www.who.int/news-room/fact-sheets/detail/malaria
6. Vector Link. Democratic Republic of the Congo [Internet]. 2019. Available from: https://pmivectorlink.org/where-we-work/drc/
7. IHME. Global, regional, and national age-sex-specific mortality for 282 causes of death in 195 countries and territories, 1980–2017: a systematic analysis for the Global Burden of Disease Study 2017. The Lancet Global Health Metrics [Internet]. 2018 [cited 2020 Feb 4];392(10159):1736–88. Available from: https://www.thelancet.com/journals/lancet/article/PIIS0140-6736(18)32203-7/fulltext
8. Ngatu NR, Kanbara S, Renzaho A, Wumba R, Mbelambela EP, Muchanga SMJ, et al. Environmental and sociodemographic factors associated with household malaria burden in the Congo. Malaria Journal [Internet]. 2019 Feb 26 [cited 2020 Mar 15];18(1):53. Available from: https://malariajournal.biomedcentral.com/articles/10.1186/s12936-019-2679-0
9. Unitaid. Disease Narrative for Malaria [Internet]. 2019 [cited 2020 Mar 15]. Available from: https://unitaid.org/assets/Malaria-Disease-narrative.pdf
10. Malaria Policy Advisory Committee Meeting. Universal access to core malaria interventions in high-burden countries [Internet]. 2018. Available from: http://www.who.int/malaria/mpac/mpac-april2018-universal-access-core-interventions-session8.pdf
11. Head MG, Goss S, Gelister Y, Alegana V, Brown RJ, Clarke SC, et al. Global funding trends for malaria research in sub-Saharan Africa: a systematic analysis. The Lancet Global Health. 2017 Aug 1;5(8):e772–81.
12. Roll Back Malaria Partnership. RBM Partnership Strategic Plan 2017 – 2020. 2017;(February 2018).
13. President's Malaria Initiative. FY 2019 Democratic Republic of Congo Abbreviated Malaria Operational Plan. 2019; Available from: https://www.pmi.gov/docs/default-source/default-document-library/malaria-operational-plans/fy19/fy-2019-democratic-republic-of-the-congo-abbreviated-malaria-operational-plan.pdf?sfvrsn=5
14. Committee on Gene Drive Research in Non-Human Organisms: Recommendations for Responsible Conduct; Board on Life Sciences; Division on Earth and Life Studies; National Academies of Sciences Engineering and Medicine. Gene Drives on the Horizon: Advancing Science, Navigating Uncertainty, and Aligning Research with Public Values [Internet]. National Academies Press; 2016. Available from: http://www.nap.edu/catalog/23405
15. North AR, Burt A, Godfray HCJ. Modelling the potential of genetic control of malaria mosquitoes at national scale. BMC Biology [Internet]. 2019 Mar 29 [cited 2020 Feb 15];17(1):1–12. Available from: https://bmcbiol.biomedcentral.com/articles/10.1186/s12915-019-0645-5
16. Burt A, Deredec A. Self-limiting population genetic control with sex-linked genome editors. Proceedings of the Royal Society B: Biological Sciences. 2018;285(1883).
17. Mnzava AP, Knox TB, Temu EA, Trett A, Fornadel C, Hemingway J, et al. Implementation of the global plan for insecticide resistance management in malaria vectors: progress, challenges and the way forward. Malaria journal. 2015 Apr;14:173.
18. Bhagavathula AS, Elnour AA, Shehab A. Alternatives to currently used antimalarial drugs: In search of a magic bullet. Vol. 5, Infectious Diseases of Poverty. BioMed Central Ltd.; 2016.
19. WHO. Status report on artemisinin resistance (January 2014). WHO. 2014;
20. Protopopoff N, Mosha JF, Lukole E, Charlwood JD, Wright A, Mwalimu CD, et al. Effectiveness of a long-lasting piperonyl butoxide-treated insecticidal net and indoor residual spray interventions, separately and together, against malaria transmitted by pyrethroid-resistant mosquitoes: a cluster, randomised controlled, two-by-two factorial design trial. The Lancet. 2018 Apr 21;391(10130):1577–88.
21. WHO/TDR and FNIH. Guidance Framework for testing genetically modified mosquitoes. 2014;159. Available from: http://r4d.dfid.gov.uk/Output/197475/Default.aspx
22. ENSSER. GENE DRIVES A report on their science, applications, social aspects, ethics and regulations [Internet]. Bern; 2019 [cited 2020 Feb 15]. Available from: https://genedrives.ch/wp-content/uploads/2019/10/Gene-Drives-Book-WEB.pdf
23. Paes de Andrade P, José Lima Aragão F, Colli W, Antônio Dellagostin O, Finardi-Filho F, Hiroyuki Hirata M, et al. Use of transgenic Aedes aegypti in Brazil: risk perception and assessment. Bull World Health Organ. 2016;
24. WHO. Progress and prospects for the use of genetically modified mosquitoes to inhibit disease transmission. 2009;
25. James S, Collins FH, Welkhoff PA, Emerson C, J Godfray HC, Gottlieb M, et al. Pathway to deployment of gene drive mosquitoes as a potential biocontrol tool for elimination of malaria in sub-Saharan Africa: Recommendations of a scientific working group. American Journal of Tropical Medicine and Hygiene. 2018 Jun 7;98(Suppl 6):1–49.
26. Hammond AM, Galizi R. Gene drives to fight malaria: current state and future directions. Pathogens and Global Health [Internet]. 2017 Nov 17 [cited 2020 Feb 15];111(8):412–23. Available from: https://www.tandfonline.com/doi/full/10.1080/20477724.2018.1438880
27. Bradshaw CJA, McMahon CR. Fecundity. In: Encyclopedia of Ecology, Five-Volume Set. Elsevier Inc.; 2008. p. 1535–43.
28. Moro D, Byrne M, Kennedy M, Campbell S, Tizard M. Identifying knowledge gaps for gene drive research to control invasive animal species: The next CRISPR step. Vol. 13, Global Ecology and Conservation. Elsevier B.V.; 2018. p. e00363.
29. Deredec A, Godfray HCJ, Burt A. Requirements for effective malaria control with homing endonuclease genes. Proceedings of the National Academy of Sciences of the United States of America [Internet]. 2011 Oct 25 [cited 2020

medRxiv preprint doi: https://doi.org/10.1101/2020.06.29.20142760; this version posted February 22, 2021. The copyright holder for this preprint (which was not certified by peer review) is the author/funder, who has granted medRxiv a license to display the preprint in perpetuity.
It is made available under a CC-BY-NC-ND 4.0 International license .

Nov 6];108(43):E874–80. Available from: www.pnas.org/lookup/suppl/

30. Deredec A, Burt A, Godfray HCJ. The population genetics of using homing endonuclease genes in vector and pest management. Genetics [Internet]. 2008 Aug [cited 2020 Nov 6];179(4):2013–26. Available from: /pmc/articles/PMC2516076/?report=abstract
31. Feachem RGA, Chen I, Akbari O, Bertozzi-Villa A, Bhatt S, Binka F, et al. Malaria eradication within a generation: ambitious, achievable, and necessary. The Lancet. 2019;394(10203):1056–112.
32. WHO. Malaria eradication: benefits , future scenarios A report of the Strategic Advisory Group. Geneva; 2020.
33. WHO. WHO guide to cost-effectiveness analysis [Internet]. TAN-TORRES EDEJER T, BALTUSSEN R, ADAM T, HUTUBESSY R, ACHARYA A, EVANS D, et al., editors. Switzerland: WHO; 2003 [cited 2020 Mar 19]. Available from: https://www.who.int/choice/publications/p_2003_generalised_cea.pdf
34. Haakenstad A, Harle AC, Tsakalos G, Micah AE, Tao T, Anjomshoa M, et al. Tracking spending on malaria by source in 106 countries, 2000–16: an economic modelling study. The Lancet Infectious Diseases [Internet]. 2019 Jul 1 [cited 2020 Oct 16];19(7):703–16. Available from: http://dx.doi.org/10.1016/
35. GBD 2017 Causes of Death Collaborators. Global, regional, and national incidence, prevalence, and years lived with disability for 328 diseases and injuries for 195 countries, 1990-2016: A systematic analysis for the Global Burden of Disease Study 2016. The Lancet. 2017 Sep 16;390(10100):1211–59.
36. WHO. Indoor residual spraying: an operational manual for indoor residual spraying (IRS) for malaria transmission control and elimination – 2nd ed. [Internet]. 2015 [cited 2020 Mar 14]. Available from: https://apps.who.int/iris/bitstream/handle/10665/177242/9789241508940_eng.pdf;jsessionid=F52653E3A627EEA36605CF75D5DE5FF7?sequence=1
37. Curtis CF. Possible Use of Translocations to fix Desirable Genes in Insect Pest Populations. Nature [Internet]. 1968 [cited 2020 Feb 14];368–9. Available from: https://www.nature.com/articles/218368a0.pdf?origin=ppub
38. Akbari OS, Chen CH, Marshall JM, Huang H, Antoshechkin I, Hay BA. Novel synthetic medea selfish genetic elements drive population replacement in drosophila; A theoretical exploration of medea -dependent population suppression. ACS Synthetic Biology. 2014 Dec 19;3(12):915–28.
39. Galizi R, Hammond A, Kyrou K, Taxiarchi C, Bernardini F, O'Loughlin SM, et al. A CRISPR-Cas9 sex-ratio distortion system for genetic control. Scientific Reports. 2016 Aug 3;6.
40. Pike A, Dong Y, Dizaji NB, Gacita A, Mongodin EF, Dimopoulos G. Changes in the microbiota cause genetically modified *Anopheles* to spread in a population. Science. 2017 Sep 29;357(6358):1396–9.
41. Godfray HCJ, North A, Burt A. How driving endonuclease genes can be used to combat pests and disease vectors. Vol. 15, BioMed Central Biology. BioMed Central Ltd.; 2017. p. 81.
42. Heffel MG, Finnigan GC. Mathematical modeling of self-contained CRISPR gene drive reversal systems. Scientific Reports. 2019 Dec 1;9(1):1–10.
43. Noble C, Min J, Olejarz J, Buchthal J, Chavez A, Smidler AL, et al. Daisy-chain gene drives for the alteration of local populations. Proceedings of the National Academy of Sciences of the United States of America. 2019 Apr 23;116(17):8275–82.
44. Eckhoff PA, Wenger EA, Godfray HCJ, Burt A. Impact of mosquito gene drive on malaria elimination in a computational model with explicit spatial and temporal dynamics. Proceedings of the National Academy of Sciences of the United States of America [Internet]. 2017;114(2):E255–64. Available from: http://www.pnas.org/lookup/doi/10.1073/pnas.1611064114
45. Thompson PB. The roles of ethics in gene drive research and governance. Journal of Responsible Innovation [Internet]. 2018 Jan 24 [cited 2020 Feb 23];5(sup1):S159–79. Available from: https://www.tandfonline.com/doi/full/10.1080/23299460.2017.1415587
46. Wedell N, Price TAR, Lindholm AK. Gene drive: Progress and prospects. Proceedings of the Royal Society B: Biological Sciences. 2019 Dec 18;286(1917).
47. Burt A, Crisanti A. Gene Drive: Evolved and Synthetic. ACS Chemical Biology. 2018 Feb 16;13(2):343–6.
48. Galizi R, Doyle LA, Menichelli M, Bernardini F, Deredec A, Burt A, et al. A synthetic sex ratio distortion system for the control of the human malaria mosquito. Nature communications. 2014 Jun;5:3977.
49. Simoni A, Hammond AM, Beaghton AK, Galizi R, Taxiarchi C, Kyrou K, et al. A male-biased sex-distorter gene drive for the human malaria vector *Anopheles gambiae*. Nature Biotechnology [Internet]. 2020 May 11 [cited 2020 May 16];1–7. Available from: http://www.nature.com/articles/s41587-020-0508-1
50. Alphey L, Benedict M, Bellini R, Clark GG, Dame DA, Service MW, et al. Sterile-insect methods for control of mosquito-borne diseases: An analysis. Vol. 10, Vector-Borne and Zoonotic Diseases. Mary Ann Liebert, Inc.; 2010. p. 295–311.
51. Zelman B, Kiszewski A, Cotter C, Liu J. Costs of eliminating malaria and the impact of the global fund in 34 countries. PloS ONE. 2014;9(12):1–17.
52. Shretta R, Zelman B, Birger ML, Haakenstad A, Singh L, Liu Y, et al. Tracking development assistance and government health expenditures for 35 malaria-eliminating countries: 1990-2017. Malaria Journal [Internet]. 2017 Jul 14 [cited 2020 Feb 15];16(1):251. Available from: http://www.ncbi.nlm.nih.gov/pubmed/28705160
53. WHO. Malaria control in complex emergemcies: an inter-agency handbook. 2005.
54. Carrel M, Patel J, Taylor SM, Janko M, Mwandagalirwa MK, Tshefu AK, et al. The geography of malaria genetics in the Democratic Republic of Congo: A complex and fragmented landscape. Social Science and Medicine. 2015 May 1;133:233–41.
55. Haakenstad A, Harle AC, Tsakalos G, Micah AE, Tao T, Anjomshoa M, et al. Tracking spending on malaria by source in 106 countries, 2000–16: an economic modelling study. The Lancet Infectious Diseases. 2019 Jul 1;19(7):703–16.
56. PNLP, SwissTPH, KSPH, NRB, INFORM. An Epidemiological Profile of Malaria in the Democratic Republic of Congo. 2014.
57. Sturrock HJW, Roberts KW, Wegbreit J, Ohrt C, Gosling RD. Tackling imported malaria: An elimination endgame. Vol. 93, American Journal of Tropical Medicine and Hygiene. American Society of Tropical Medicine and Hygiene; 2015. p. 139–44.
58. Alphey N, Alphey L, Bonsall MB. A model framework to estimate impact and cost of genetics-based sterile insect

medRxiv preprint doi: https://doi.org/10.1101/2020.06.29.20142760; this version posted February 22, 2021. The copyright holder for this preprint (which was not certified by peer review) is the author/funder, who has granted medRxiv a license to display the preprint in perpetuity.
It is made available under a CC-BY-NC-ND 4.0 International license .

methods for dengue vector control. PLoS ONE. 2018;6(10):1–16.

59. Meghani Z, Boëte C. Genetically engineered mosquitoes, Zika and other arboviruses, community engagement, costs, and patents: Ethical issues. PLoS Neglected Tropical Diseases. 2018;12(7):1–7.

60. O'Neill SL, Ryan PA, Turley AP, Wilson G, Retzki K, Iturbe-Ormaetxe I, et al. Scaled deployment of Wolbachia to protect the community from dengue and other aedes transmitted arboviruses. Gates Open Research. 2018 Aug 13;2:36.

61. Undurraga EA, Halasa YA, Shepard DS. Economic Analysis of Genetically Modified Mosquito Strategies. In: Genetic Control of Malaria and Dengue. Elsevier Inc.; 2016. p. 375–408.

62. WHO. Evaluation of genetically modified mosquitoes for the control of vector-borne diseases [Internet]. 2020 [cited 2021 Feb 12]. Available from: https://www.who.int/publications/i/item/9789240013155

63. Dambach P, Traore I, Becker N, Kaiser A, Sie A, Sauerborn R. EMIRA: Ecologic Malaria Reduction for Africa--innovative tools for integrated malaria control. Global health action. 2014;7:25908.

64. Kingiri AN, Hall A. The Role of Policy Brokers: The Case of Biotechnology in Kenya. Review of Policy Research [Internet]. 2012 Jul 1 [cited 2020 Apr 22];29(4):492–522. Available from: http://doi.wiley.com/10.1111/j.1541-1338.2012.00573.x

65. The Royal Society. Gene drive research: why it matters [Internet]. 2018 [cited 2020 Feb 22]. Available from: https://royalsociety.org/~/media/policy/Publications/2018/08-11-18-gene-drive-statement.pdf

66. Miles A, Harding NJ, Bottà G, Clarkson CS, Antão T, Kozak K, et al. Genetic diversity of the African malaria vector *Anopheles gambiae*. Nature. 2017 Dec 7;552(7683):96–100.

67. Guerra CA, Reiner RC, Perkins TA, Lindsay SW, Midega JT, Brady OJ, et al. A global assembly of adult female mosquito mark-release-recapture data to inform the control of mosquito-borne pathogens. Parasites and Vectors. 2014;7(1):1–15.

68. IDM. Epidemiological Modeling Software [Internet]. 2019 [cited 2019 Feb 27]. Available from: http://idmod.org/software

69. Eckhoff PA. A malaria transmission-directed model of mosquito life cycle and ecology. Malaria journal [Internet]. 2011 Oct 17 [cited 2020 Mar 17];10(1):303. Available from: https://malariajournal.biomedcentral.com/articles/10.1186/1475-2875-10-303

70. Eckhoff PA. Malaria parasite diversity and transmission intensity affect development of parasitological immunity in a mathematical model. Malaria Journal. 2012;1–14.

71. Eckhoff P. Mathematical models of within-host and transmission dynamics to determine effects of malaria interventions in a variety of transmission settings. American Journal of Tropical Medicine and Hygiene [Internet]. 2013 May 1 [cited 2020 Oct 26];88(5):817–27. Available from: https://www.ajtmh.org/content/journals/10.4269/ajtmh.12-0007

72. Gerardin J, Eckhoff P, Wenger EA. Mass campaigns with antimalarial drugs: A modelling comparison of artemether-lumefantrine and DHA-piperaquine with and without primaquine as tools for malaria control and elimination. BMC Infectious Diseases [Internet]. 2015 Mar 22 [cited 2020 Oct 26];15(1):144. Available from: https://bmcinfectdis.biomedcentral.com/articles/10.1186/s12879-015-0887-y

73. Gerardin J, Ouedraogo AL, McCarthy KA, Eckhoff PA, Wenger EA. Characterization of the infectious reservoir of malaria with an agent-based model calibrated to age-stratified parasite densities and infectiousness. Malaria journal. 2015 Jun;14:231.

74. Selvaraj P, Wenger EA, Gerardin J. Seasonality and heterogeneity of malaria transmission determine success of interventions in high-endemic settings: A modeling study. BMC Infectious Diseases. 2018;18(1):1–14.

75. Selvaraj P, Wenger EA, Bridenbecker D, Windbichler N, Russell JR, Gerardin J, et al. Vector genetics, insecticide resistance and gene drives: An agent-based modeling approach to evaluate malaria transmission and elimination. Davenport MP, editor. PLOS Computational Biology [Internet]. 2020 Aug 14 [cited 2020 Oct 1];16(8):e1008121. Available from: https://dx.plos.org/10.1371/journal.pcbi.1008121

76. USAID. Democratic Republic Of The Congo Demographic and Health Survey (DRC-DHS II 2013-2014) Supplemental Malaria Report [Internet]. 2015 [cited 2020 Mar 17]. Available from: www.DHSprogram.com.

77. USAID. Demographic and Health Survey 2013-14 Key Findings Democratic Republic of Congo [Internet]. 2015 [cited 2020 Mar 17]. Available from: http://www.dhsprogram.com.

78. North AR, Burt A, Godfray HCJ. Modelling the potential of genetic control of malaria mosquitoes at national scale. BMC Biology [Internet]. 2019 Mar 29 [cited 2020 Nov 6];17(1):26. Available from: https://bmcbiol.biomedcentral.com/articles/10.1186/s12915-019-0645-5

79. The Malaria Atlas Project. PR Survey Data - MAP [Internet]. 2018 [cited 2018 Sep 14]. Available from: https://malariaatlas.org/pr-survey-data/

80. QGIS Development Team. QGIS Geographic Information System [Internet]. Open Source Geospatial Foundation Project. 2019 [cited 2019 Mar 1]. Available from: http://qgis.osgeo.org

81. School of Geography and Environmental Science, Southampton U of. Democratic Republic of the Congo 100m Population. Alpha version 2010 and 2015 estimates of numbers of people per grid square, with national totals adjusted to match UN population division estimates (http://esa.un.org/wpp/) and remaining unadjusted [Internet]. WorldPop. 2013. Available from: www.worldpop.org

82. Koenraadt CJM, Githeko AK, Takken W. The effects of rainfall and evapotranspiration on the temporal dynamics of *Anopheles gambiae s.s.* and *Anopheles arabiensis* in a Kenyan village. Acta tropica. 2004 Apr;90(2):141–53.

83. Hijmans RJ, Cameron SE, Parra JL, Jones PG, Jarvis A. Very high resolution interpolated climate surfaces for global land areas. International Journal of Climatology. 2005 Dec;25(15):1965–78.

84. NOAA. The NOAA Climate Prediction Center African Rainfall Estimation Algorithm Version 2 .0. 2006.

85. IRI/LDEO. dataset: USGS VCAP eight-day [Internet]. 2019 [cited 2019 Mar 13]. Available from: https://iridl.ldeo.columbia.edu/SOURCES/.USGS/.VCAP/.eight-day/

86. Chabot-Couture G, Nigmatulina K, Eckhoff P. An environmental data set for vector-borne disease modeling and epidemiology. PLoS ONE. 2014;9(4).

87. Bhatt S, Weiss DJ, Cameron E, Bisanzio D, Mappin B, Dalrymple U, et al. The effect of malaria control on *Plasmodium* falciparum in Africa between 2000 and 2015. Nature. 2015 Oct 8;526(7572):207–11.

88. WHO. World Malaria Report [Internet]. 2010 [cited 2020 May 5]. Available from:

medRxiv preprint doi: https://doi.org/10.1101/2020.06.29.20142760; this version posted February 22, 2021. The copyright holder for this preprint (which was not certified by peer review) is the author/funder, who has granted medRxiv a license to display the preprint in perpetuity.
It is made available under a CC-BY-NC-ND 4.0 International license .

https://www.who.int/malaria/world_malaria_report_2010/worldmalariareport2010.pdf?ua=1

89. Evans DB, Edejer TT-T, Adam T, Lim SS. Methods to assess the costs and health effects of interventions for improving health in developing countries. The British Journal of Medicine. 2005;331(7525):1137–40.

90. WHO. Democratic Republic of the Congo Statistics [Internet]. 2016. Available from: http://www.who.int/countries/cod/en/

91. Salomon JA. Disability-Adjusted Life Years. In: Encyclopedia of Health Economics. Elsevier; 2014. p. 200–3.

92. WHO. WHO methods and data sources for global burden of disease estimates 2000-2015 [Internet]. 2017 [cited 2020 Mar 22]. Available from: http://www.who.int/gho/mortality_burden_disease/en/index.html

93. Morel CM, Lauer JA, Evans DB. Cost effectiveness analysis of strategies to combat malaria in developing countries. The British Medical Journal [Internet]. 2005 Dec;331(December):1–7. Available from: https://www.bmj.com/content/331/7528/1299

94. WHO. AFR E: Cost effectiveness results for Malaria [Internet]. World Health Organization; 2020 [cited 2020 Jun 21]. Available from: https://www.who.int/choice/results/mal_afre/en/

Acknowledgments

General: The authors thank the Institute for Disease Modeling and, in particular, Benoit Raybaud and Edward Wenger for their generous technical support and resource sharing. We are immensely grateful to Philip Welkhoff and David O'Brochta for helpful discussions and comments on earlier versions of the manuscript.

Funding: Federal Ministry for Economic Cooperation and Development (BMZ) via the German Academic Exchange Service (DAAD) and the Wellcome Trust. The funding sources are not involved in study design; in the collection, analysis, and interpretation of data; in the writing of the report; and in the decision to submit the paper for publication.

Author contributions: Conceptualization and experimental design: NM, JG, CB, JvB, and MN. Experimental work: NM. Data interpretation and analysis: NM, JG, and PS. Supervision: JG, CB, and JvB. Writing original draft: NM and JG. Writing – review and editing: NM, JG, PS, CB, JvB, MN and GA.

Competing interests: The authors state that there are no competing interests.

Data and materials availability:

Codes on GitHub:

gene drive: https://github.com/NaniMet/gene-drive

dtk-tools: https://github.com/InstituteforDiseaseModeling/dtk-tools

EMOD: https://github.com/InstituteforDiseaseModeling/EMOD