Estimating the infection fatality risk of COVID-19 in New York City during the spring 2020 pandemic wave

Wan Yang, PhD[1*] Sasikiran Kandula, MS,[2] Mary Huynh, PhD,[3] Sharon K. Greene, PhD,[4] Gretchen Van Wye, PhD,[3] Wenhui Li, PhD,[3] Hiu Tai Chan, MS,[3] Emily McGibbon, MPH,[4] Alice Yeung, MPH,[4] Don Olson, MPH,[5] Anne Fine, MD,[4] Jeffrey Shaman, PhD[2]

[1]Department of Epidemiology, Mailman School of Public Health, Columbia University, New York, New York, United States; [2]Department of Environmental Health Sciences, Mailman School of Public Health, Columbia University, New York, New York, United States; [3]Bureau of Vital Statistics, New York City Department of Health and Mental Hygiene, New York, New York, United States; [4]Bureau of Communicable Disease, New York City Department of Health and Mental Hygiene, New York, New York, United States; [5]Bureau of Equitable Health Systems, New York City Department of Health and Mental Hygiene, New York, New York, United States.

*correspondence to: wy2202@cumc.columbia.edu

Abstract

Background: As the COVID-19 pandemic continues to unfold, the infection fatality risk (IFR, i.e. risk of death among all infections including asymptomatic and mild infections) is crucial for gauging the burden of death due to COVID-19 in the coming months or years. Here we estimate the IFR of COVID-19 in New York City (NYC), the first epidemic center in the United States where the IFR remains unclear.

Methods: We developed a meta-population network model-inference system to estimate underlying SARS-CoV-2 infection rates in NYC during the 2020 spring pandemic wave using case, mortality, and mobility data. Based on these estimates, we further estimated the IFR for all ages overall and for 5 age groups (i.e. <25, 25-44, 45-64, 65-74, and 75+ years) separately, during March 1 – June 6, 2020 (i.e., before NYC began its phased reopening).

Findings: During March 1 – June 6, 2020, 205,639 laboratory-confirmed COVID-19 cases were diagnosed and 21,447 confirmed and probable COVID-19 deaths occurred among NYC residents. We estimated an overall IFR of 1.39% (95% Credible Interval: 1.04-1.77%) in NYC. Estimated IFR for the two oldest age groups (65-74 and 75+ years) was much higher than the younger age groups and about double estimates reported for elsewhere. In particular, weekly IFR was estimated as high as 6.7% for 65-74 year-olds and 19.1% for 75+ year-olds.

Interpretation: These results are based on more complete ascertainment of COVID-19-associated deaths in NYC and thus likely more accurately reflect the true, higher burden of death due to COVID-19 than previously reported elsewhere.

Key words: COVID-19; infection fatality risk; age-specific; reporting rate; New York City

Introduction

The novel coronavirus SARS-CoV-2 emerged in late 2019 in China and subsequently spread to 200+ other countries. As of Aug 8, 2020, there were over 19 million reported COVID-19 cases and over 700 thousand deaths worldwide.[1] As the pandemic continues to unfold and populations in many places worldwide largely remain susceptible, understanding the severity, in particular, the infection fatality risk (IFR), is crucial for gauging the full impact of COVID-19 in the coming months or years. However, estimating the IFR of COVID-19 is challenging due to the large number of undocumented infections, fluctuating infection detection rates, and inconsistent reporting of fatalities. Further, the IFR of COVID-19 could vary by location, given differences in demographics, healthcare systems, and social construct (e.g., intergenerational households are the norm in some societies whereas older adults commonly reside and congregate in long-term care and adult care facilities in others). Most IFR estimates thus far have come from data recorded in China, the Diamond Princess cruise ship, and France.[2-5] To date, the IFR in the United States—the country currently reporting the largest number of cases—remains unclear.

New York City (NYC) reported its first COVID-19 case on March 1, 2020, in a traveler, and quickly became the epicenter in the United States. Intense community transmission occurred

during the following three months before a series of public health interventions brought the pandemic under control. By June 6, 2020, prior to the city's reopening, there were 205,639 diagnosed cases and 21,447 deaths reported in NYC (Table 1). During the pandemic, the NYC Department of Health and Mental Hygiene (DOHMH) and the Mailman School of Public Health at Columbia University have been collaborating in generating real-time model projections in support of the city's pandemic response. Our latest model-inference system uses a meta-population network model to simulate SARS-CoV-2 transmission in the city's 42 United Hospital Fund neighborhoods.[6] The model is run in conjunction with the Ensemble Adjustment Kalman Filter (EAKF)[7] and fit simultaneously to case and mortality data for each of the 42 neighborhoods while accounting for under-detection, delay from infection to case reporting and death, and changing interventions (e.g., social distancing). In this study, we apply this network model-inference system to estimate the IFR for 5 age groups (i.e. <25, 25-44, 45-64, 65-74, and 75+ years) and all ages overall, from March 1 to June 6, 2020. In the process, we also estimate infection detection rates—i.e. the fraction of infections documented as confirmed cases—and the cumulative infection rate by June 6, 2020.

Methods

Data

Laboratory-confirmed COVID-19 cases reported to the NYC DOHMH were aggregated by week of diagnosis and age group (<1, 1-4, 5-14, 15-24, 25-44, 45-64, 65-74, and 75+ years) for each of the 42 United Hospital Fund neighborhoods[6] in NYC, according to the patient's residential address at time of report. The mortality data, from deaths registered and analyzed by the NYC DOHMH, combined confirmed and probable COVID-19-associated deaths. Confirmed COVID-19-associated deaths were defined as those occurring in persons with laboratory-confirmed SARS-CoV-2 infection; and probable COVID-19 deaths were defined as those with COVID-19, SARS-CoV-2, or a similar term listed on the death certificate as an immediate, underlying, or contributing cause of death but did not have laboratory-confirmation of COVID-19.[8] Due to privacy concerns, mortality data were aggregated to 5 coarser age groups (<18, 18-44, 45-64, 65-74, and 75+ years) for each neighborhood by week of death. To match with the age grouping

for case data, we used the citywide fraction of deaths occurring in each of the five finer age groups (i.e. <1, 1-4, 5-14, 15-24, 25-44) to apportion deaths in the <18 and 18-44 year age categories. For this study, case and mortality data were both retrieved on August 7, 2020.

The mobility data, used to model changes in COVID-19 transmission rate due to public health interventions implemented during the pandemic (e.g., social distancing), came from SafeGraph[9,10] and contained counts of visitors to locations in each zip code based on mobile device locations. The released data were anonymized and aggregated in weekly intervals. We spatially aggregated these data to the neighborhood level.

This study was classified as public health surveillance and exempt from ethical review and informed consent by the Institutional Review Boards of both Columbia University and NYC DOHMH.

Meta-population network transmission model

The meta-population network model simulated intra- and inter neighborhood transmission of COVID-19 and assumed susceptible-exposed-infectious-removed (SEIR) dynamics, per the following equations:

$$\begin{cases} \frac{dS_i}{dt} = -S_i \sum_{j=1}^{j=42} b_j(t)\beta_{city}(t)c_{ij}(t)I_j/N_j \\ \frac{dE_i}{dt} = S_i \sum_{j=1}^{j=42} b_j(t)\beta_{city}(t)c_{ij}(t)I_j/N_j - \frac{E_i}{Z(t)} \\ \frac{dI_i}{dt} = \frac{E_i}{Z(t)} - \frac{I_i}{D(t)} \\ \frac{dR_i}{dt} = \frac{I_i}{D(t)} \end{cases}$$

where S_i, E_i, I_i, R_i, and N_i are the numbers of susceptible, exposed (but not yet infectious), infectious, and removed (either recovered or deceased) individuals and the total population, respectively, from a given age group in neighborhood *i*. Note that due to model complexity and a lack of information for parameterizing interactions among age groups, we modeled each age

group separately (i.e., combining all sources of infection to each age group; see further detail on parameter estimation below); as such, Eqn 1 describes the spatial transmission across neighborhoods with no interactions among age groups. t is time; we make this time dependence explicit for the parameters to indicate that they were estimated for each week (see below) and could vary over time due to disease seasonality and/or public health interventions; state variables (S_i, E_i, I_i and R_i) are inherently time-varying. $\beta_{city}(t)$ is the citywide transmission rate, which incorporated seasonal variation as observed for OC43, a beta-coronavirus in humans from the same genus as SARS-CoV-2 (see details in the Appendix, pages 1-3). To allow differential transmission in each neighborhood, we included a multiplicative factor, b_i, to scale neighborhood local transmission rates. Z and D are the latency and infectious periods, respectively (Appendix, Table S1).

The matrix $[c_{ij}(t)]$ represents changes in contact rates over time and connectivity among neighborhoods and was computed based on mobility data. Briefly, changes in contact rates (either intra or inter neighborhoods) for week-t were computed as a ratio of the number of visitors during week-t to that during the week of March 1, 2020 (the first week of the pandemic in NYC when there were no interventions in place), and further scaled by a multiplicative factor m_1; m_1 was estimated along with other parameters. To compute the connectivity among the neighborhoods, we first divided the inter-neighborhood mobility by the local mobility (this gave a relative measure of connectivity; e.g., if two neighborhoods are highly connected with lots of individuals traveling between them, inter-neighborhood mobility would be closer to 1 and much lower than 1 otherwise); we then scaled these relative rates by a multiplicative factor m_2, which was also estimated along with other parameters.

Observation model

To account for delays in diagnosis and detection, we included a lag of time-from-infectious-to-detection (i.e., an infection being diagnosed as a case), drawn from a gamma distribution with a mean of T_m and standard deviation (SD) of T_{sd} days. To account for under-detection, we included an infection detection rate (r), i.e. the fraction of infections (including subclinical or

139 asymptomatic infections) reported as cases. To compute the model-simulated number of new
140 cases per week, we multiplied the model-simulated number of infections per day (including
141 those from the previous weeks) by the infection detection rate, and further distributed these
142 simulated cases in time per the distribution of time-from-infectious-to-detection. We then
143 aggregated the daily lagged, simulated cases to weekly totals for model inference (see below).
144 Similarly, to compute the model-simulated deaths per week and account for delays in time to
145 death, we multiplied the simulated-infections by the IFR and then distributed these simulated
146 deaths in time per the distribution of time-from-infectious-to-death, and aggregated these daily
147 numbers to weekly totals. For each week, the infection detection rate (r), the mean (T_m) and
148 standard deviation (T_{sd}) of time-from-infectious-to-detection, and the IFR were estimated based
149 on weekly case and mortality data. The distribution of time-from-diagnosis-to-death was based
150 on observations of n=15,686 COVID-19 confirmed deaths in NYC (gamma distribution with
151 mean = 9.36 days and SD = 9.76 days; Appendix, Table S1).
152
153 Parameter estimation
154 To estimate model parameters (β_{city}, Z, D, m_1, m_2, T_m, T_{sd}, r, IFR and b_i, for i=1,…,42) and state
155 variables (S_i, E_i, and I_i, for i=1,…,42) for each week, we ran the meta-population network-model
156 stochastically with a daily time step in conjunction with the EAKF and fit to weekly case and
157 mortality data from the week starting March 1 to the week ending June 6, 2020. The EAKF uses
158 an ensemble of model realizations (n=500 here), each with initial parameters and variables
159 randomly drawn from a prior range (see Appendix, Table S1). After model initialization, the
160 model ensemble was integrated forward in time for a week to compute the model-simulated
161 number of cases and deaths for that week; these prior estimates were then combined with the
162 observed cases and deaths for the same week to compute the posterior per Bayes' theorem.[7]
163 Of note, the EAKF also models the observational errors (e.g., due to imperfect sensitivity and
164 specificity of RT-PCR test for case diagnosis) over time by specifying an error structure and using
165 this information when computing the posterior.[7] The posterior distribution of each model
166 parameter/variable was updated for that week at the same time (note that stationary
167 parameters would remain so after converging to their solutions).[7] This parameter estimation

process was done separately for each of the eight age groups (i.e. <1, 1-4, …, and 75+). To include transmission from other age groups, we used measured intra and inter-group contacts from the POLYMOD study[11] to compute the total number of contacts made to each age group and adjusted the *prior* range of the transmission rate (β_{city}) during the first week of the pandemic for each age group accordingly. The posterior estimate was computed based on case and mortality data for each group, which included all sources of infection. Thus, the estimated transmission rate for each age group nevertheless included all sources of transmission.

To account for stochasticity in model initiation, we ran the parameter estimation process independently 10 times. Results for each age group were combined from these 10 runs (each with 500 realizations). To combine estimates of infection detection rate and IFR for <25 year-olds or all ages overall, we weighted the age-group specific estimates [median and credible interval (CrI)] by the fraction of estimated infections from each related group.

Role of the funding source

The funders of the study had no role in study design, data collection, data analysis, data interpretation, or writing of the report. The corresponding author had full access to all the data in the study and had final responsibility for the decision to submit for publication.

Results

The model-inference system was able to recreate the case and mortality time series for each age group and all ages overall (Fig. 1). For most age groups, confirmed cases peaked during the week of March 29 and the mortality rate peaked about one week later than the case rate, due to the time-lag from severe infection to death (Fig. 1).

There were, however, substantial under-detection of infections, variations by age group, and fluctuations of infection detection rates over time, in part due to changing testing criteria.[12,13] The estimated infection detection rate for all ages overall started at a low level of 2.2% [median; 95% CrI: 0.3–4.5%; same below] in the week of March 1; it increased to 17.4%

197 (95% CrI: 11.3–26.1%) during the week of March 15. However, due to material shortages in
198 testing equipment and personal protective equipment, testing was restricted to severely ill
199 patients in early April[12] before it became more widely available in May.[13] Consistently, the
200 estimated infection detection rate dropped to ~13% in early-mid April, then gradually increased
201 to ~19% in early May and stayed at similar levels through the week of May 31, 2020 (Fig 2F).
202 The estimated infection detection rate was highest for the two oldest age groups and
203 substantially lower for younger age groups (Fig 2 D and E vs. Fig 2 A-C). During the week of May
204 31, 2020 prior to the city began its phased reopening, we estimated that 29.8% (95% CrI: 21.7–
205 42.3%) of infections among 65-74 year-olds and 36.0% (95% CrI: 28.4–47.9%) among 75+ year-
206 olds were detected; in comparison, only 11.0% (95% CrI: 7.2–17.6%) of infections among <25
207 year-olds and 16.8% (95% CrI: 11.8–23.1%) among 25-44 year-olds were detected.
208
209 After accounting for the infection detection rate, the epidemic peak for new infections
210 occurred 1-2 weeks sooner during the week of March 22, 2020 for <65 year-olds and all ages
211 combined (Fig 2 A-C and F). This was coincident with the timing of public health interventions in
212 NYC – public schools in NYC were closed on March 16, 2020 and a citywide stay-at-home order
213 was imposed starting the week of March 22, 2020.[14] Tallied over the entire study period, the
214 estimated overall cumulative infection rate was 17.2% (95% CrI: 12.9–25.1%) by June 6, 2020.
215 However, the estimated cumulative infection rates varied substantially across age groups and
216 neighborhoods in NYC (Fig 3). Specifically, 25-44 and 45-64 year-olds had the highest
217 cumulative infection rates, at 22.6% (95% CrI: 16.6–31.2%) and 22.7% (95% CrI: 18.0–29.2%),
218 respectively; 65-74 and 75+ year-olds had the second highest cumulative infection rates, at
219 15.0% (95% CrI: 11.4–21.6%) and 12.8% (95% CrI: 9.9–18.6%); and <25 year-olds had the lowest
220 cumulative infection rate (8.6%; 95% CrI: 5.7–17.5%). Spatially, among the five boroughs in NYC
221 (i.e. Manhattan, Bronx, Brooklyn, Queens, and Staten Island), estimated cumulative infection
222 rates were highest in neighborhoods in the Bronx and lowest in neighborhoods in Manhattan
223 (Fig 3).
224

There are large uncertainties in our model estimates of cumulative infection rates. To evaluate the accuracy, we compared our model estimates with three datasets of seroprevalence of antibodies to SARS-CoV-2 measured during three phases of the pandemic in NYC (i.e. early-phase in March,[15] mid-phase in April,[16] and end of the pandemic;[17] see details on available serology data and matching by timing of measurement, age group, and location in the Appendix, page 1 and Table S2). As shown in Appendix, Fig S1, albeit with large uncertainties, our estimated cumulative infection rates were in line with corresponding measures from antibody tests, for all three phases of the pandemic wave. Consistent with serology data, our model-inference system estimated higher infection rates among adults 25-64 years than other age groups. In addition, the spatial variation estimated by our model-inference system was also in line with reported measures (i.e., highest in the Bronx and lowest in Manhattan). This consistency with independent serology data provides some independent validation of our model estimates.

During March 1 – June 6, 2020, a total of 21,447 COVID-19-associated deaths (16,924 confirmed and 4,523 probable) occurred and 205,639 COVID-19 cases were diagnosed in NYC. The crude confirmed case fatality risk was thus 8.23%. After accounting for changing infection detection rates and excluding the first three weeks (i.e., March 1-21, 2020) with zero or few reported deaths for which model estimates were less accurate, we estimate that the overall IFR, including both confirmed and probable deaths, was 1.39% (95% CrI: 1.04–1.77%) during March 22 – June 6, 2020.

Examining estimates by age group, estimated IFR was lowest in young age groups. The average IFR was 0.0097% (95% CrI: 0.0041–0.015%) for <25 year-olds, increased by ~10 fold to 0.12% (95% CrI: 0.073–0.15%) for 25-44 year-olds, and by another 8 fold to 0.94% (95% CrI: 0.73–1.19%) for 45-64 year-olds (Fig. 4 A-C). These estimates were similar to IFRs reported for China for corresponding age groups.[3] However, the estimated IFR for the two oldest age groups was much higher than the younger age groups and about twice as high as rates reported for these age groups in China.[3,4] The average IFR was 4.87% (95% CrI: 3.37–6.89%) for 65-74

254 year-olds and 14.17% (95% CrI: 10.18–18.14%) for 75+ year-olds. In addition, the estimated IFR
255 fluctuated substantially over time for these two elderly groups. For 65-74 year-olds, estimated
256 IFR was 6.72% (95% CrI: 5.52–8.01%) during the week of April 5, 2020 but decreased to 4.20%
257 (95% CrI: 2.22–7.01%) during the week of May 31, 2020 (Fig 4D). For 75+ year-olds, IFR was
258 estimated to be 19.11% (95% CrI: 14.70–21.92%) during the week of April 5, 2020 but
259 decreased to 10.38% (95% CrI: 6.17–14.96%) during the week of May 31, 2020 (Fig 4F).
260

261 **Discussion**

262 In light of the large uncertainties in IFRs for COVID-19 due to under-detection of infections, we
263 have used a model-inference system, developed to support the pandemic response in NYC, to
264 estimate local IFRs. During the 2020 spring pandemic (March 1–June 6, 2020), NYC recorded the
265 largest numbers of COVID-19 cases and deaths in the US and perhaps worldwide. Despite
266 public health efforts to slow the pandemic, e.g. by social distancing, and to ramp up healthcare
267 capacity, over 21,000 lives were lost from COVID-19 in a short span of three months. Based on
268 this large number of deaths, the estimated overall IFR was 1.39% in NYC. This estimate included
269 both confirmed and probable COVID-19 deaths. If only COVID-19 confirmed deaths were
270 included, given that 78.9% of deaths among the total were laboratory-confirmed, the estimated
271 overall IFR would be around 1.1%. Both estimates were higher than previously reported for
272 elsewhere (e.g., about 0.7% in both China[3] and France[5]). Importantly, NYC has nosologists who
273 review all death certificates and record deaths into a unified electronic reporting system rapidly
274 (the average death certification time was 22.2 hours and 95% of deaths were certified within
275 3.1 days during the pandemic wave). This mortality surveillance infrastructure and enhanced
276 nosology thus allow more rapid and complete death reporting in NYC. As such, our estimates
277 here likely more accurately reflect the underlying fatality risk of COVID-19 infection. Further,
278 given the likely stronger public health infrastructure and healthcare systems in NYC than many
279 other places,[18] the higher IFR estimated here suggests that fatality risk from COVID-19 may be
280 higher in the United States and likely other countries as well than previously reported. Of note,
281 despite the large surge in cases and hospitalizations, through quick expansion of healthcare
282 systems, most hospitals in NYC were able to meet patient care demand during the pandemic.

283 As COVID-19 continues to pose pandemic risk in many places worldwide, it is crucial that
284 governments account for and closely monitor the infection rate and health outcomes including
285 hospitalizations and mortality and take prompt public health responses accordingly.
286
287 While the IFR estimated here was similar to those previously reported elsewhere for
288 younger age groups, we found that IFRs for individuals 65 years and older in NYC were about
289 twice as high as prior reports.[3] These higher IFRs may be in part due to differences in
290 population characteristics, in particular, the prevalence of underlying medical conditions such
291 as diabetes mellitus, chronic lung disease, and cardiovascular disease.[19,20] Regardless,
292 estimated weekly IFR was as high as 6.7% for 65-74 year-olds and 19% for 75+ year-olds. These
293 dire estimates highlight the severity of COVID-19 in elderly populations and the importance of
294 infection prevention in congregate settings. Thus, early detection and adherence to infection
295 control guidance in long-term care and adult care facilities should be a priority for COVID-19
296 response as the pandemic continues to unfold.
297
298 In addition, over 5000 COVID-19 deaths also occurred among younger adults aged 25-64
299 years during the pandemic (734 deaths among 25-44 year-olds and 4732 deaths among 45-64
300 year-olds; Table 1). Despite this large number of COVID-19 deaths, estimated cumulative
301 infection rates in these age groups were only around 20% by the week of May 31, 2020, much
302 lower than the 50-70% herd immunity needed to prevent large epidemics of COVID-19
303 (assuming the basic reproductive number for SARS-CoV-2 is around 2-3.5 and infection confers
304 long-lasting immunity).[5,21,22] By July 2020, many places where lockdown-like measures were
305 lifted saw increases in COVID-19 cases among young adults.[23-25] These continuous infections
306 could ignite new epidemics of COVID-19 and lead to further devastating impacts in elderly
307 populations as well as younger adults (in particular, those aged 45-64 years), given the
308 remaining high population susceptibility in many places and transmission across age groups. As
309 such, it is essential that young adults strictly adhere to social distancing and preventive
310 measures (e.g., mask wearing) in places with continuous transmission, despite their relatively
311 low IFRs.

In this study, we incorporated multiple data sources, including age-grouped, spatially resolved case and mortality data as well as mobility data, to calibrate our model-inference system. Of note, the timing of the COVID-19 pandemic varied substantially among NYC neighborhoods. For instance, peak mortality rates occurred up to 4 weeks apart among the 42 neighborhoods. Fitting the model-inference system simultaneously to these diverse case and mortality time series thus enabled better constraint of key model parameters (e.g., infection detection rate and IFR). However, we note there remain large uncertainties in model estimates. A full assessment of COVID-19 severity will require comprehensive serology surveys of the population by age group and neighborhood, given the large heterogeneity of infection rates across population segments and space. In addition, we only included deaths that were lab-confirmed or explicitly coded as related to COVID-19. Previous studies have reported that excess deaths in NYC during about the same period were more than 24,000.[8,26] Further, recent studies have reported severe sequelae of COVID-19 in children, i.e. Multi-system Inflammatory Syndrome in Children. Thus, it is important to monitor health outcomes in younger age groups post-infection as the pandemic unfolds, despite the low IFRs noted to date.

Acknowledgments:

This study was supported by the National Institute of Allergy and Infectious Diseases (AI145883), the National Science Foundation Rapid Response Research Program (RAPID; 2027369), and the NYC DOHMH. We thank the NYC DOHMH Bureau of Vital Statistics team and staff members in the NYC DOHMH Incident Command System Surveillance and Epidemiology Section for data management. We thank Miranda S. Moore at NYC DOHMH, who wrote and maintained the code to generate weekly extracts of COVID-19 case data for provision to Columbia University under a data use agreement. We thank Jaimie Shaff at NYC DOHMH and Helen Alesbury and Kathryn Klein at the Office of Chief Medical Examiner of the City of New York for initiating and coordinating discussions on modeling COVID-19 mortality in NYC. We also thank Columbia University Mailman School of Public Health for high performance computing and SafeGraph (safegraph.com) for providing the mobility data used in this study.

Conflict of Interest:

JS and Columbia University disclose partial ownership of SK Analytics. JS discloses consulting for BNI and Merck. Other authors declare no conflict of interest.

References:

1. World Health Organization. Coronavirus disease (COVID-2019) situation reports. 8/8/2020 2020. https://www.who.int/emergencies/diseases/novel-coronavirus-2019/situation-reports/ (accessed 8/8 2020).
2. Wu JT, Leung K, Bushman M, et al. Estimating clinical severity of COVID-19 from the transmission dynamics in Wuhan, China. *Nat Med* 2020; **26**(4): 506-10.
3. Verity R, Okell LC, Dorigatti I, et al. Estimates of the severity of coronavirus disease 2019: a model-based analysis. *The Lancet Infectious diseases* 2020.
4. Russell TW, Hellewell J, Jarvis CI, et al. Estimating the infection and case fatality ratio for coronavirus disease (COVID-19) using age-adjusted data from the outbreak on the Diamond Princess cruise ship, February 2020. *Eurosurveillance* 2020; **25**(12): 2000256.
5. Salje H, Tran Kiem C, Lefrancq N, et al. Estimating the burden of SARS-CoV-2 in France. *Science* 2020; **369**(6500): 208-11.
6. NewYork City Department of Health and Mental Hygiene. NYC UHF 42 Neighborhoods. http://a816-dohbesp.nyc.gov/IndicatorPublic/EPHTPDF/uhf42.pdf.
7. Anderson JL. An Ensemble Adjustment Kalman Filter for Data Assimilation. *Mon Weather Rev* 2001; **129**(12): 2884-903.
8. New York City Department of Health and Mental Hygiene (DOHMH) COVID-19 Response Team. Preliminary Estimate of Excess Mortality During the COVID-19 Outbreak — New York City, March 11–May 2, 2020. *MMWR Morbidity and mortality weekly report* 2020; **69**: 603-5.
9. SafeGraph. Weekly Patterns: Foot Traffic Data To Understand The COVID-19 Pandemic. 2020. https://www.safegraph.com/weekly-foot-traffic-patterns.

369 10. Lasry A, Kidder D, Hast M, et al. Timing of Community Mitigation and Changes in Reported
370 COVID-19 and Community Mobility - Four U.S. Metropolitan Areas, February 26-April 1,
371 2020. *MMWR Morbidity and mortality weekly report* 2020; **69**(15): 451-7.
372 11. Mossong J, Hens N, Jit M, et al. Social contacts and mixing patterns relevant to the spread
373 of infectious diseases. *PLoS Med* 2008; **5**(3): e74.
374 12. New York City Department of Health and Mental Hygiene. 2020 Health Alert #10 COVID-19
375 Updates for New York City: Face Mask Use Policy, Swab Shortage, Reporting COVID-19
376 Related Deaths and Crisis Communication Resources. 4/11/2020 2020.
377 https://www1.nyc.gov/assets/doh/downloads/pdf/han/alert/2020/covid-19-update-
378 04112020.pdf.
379 13. NewYork City Department of Health and Mental Hygiene. 2020 Health Advisory #15:
380 Updated NYC Health Department Recommendations for Identifying and Testing Patients
381 with Suspected COVID-19. 5/15/2020 2020.
382 https://www1.nyc.gov/assets/doh/downloads/pdf/han/advisory/2020/covid-19-provider-
383 id-testing.pdf.
384 14. New York State Department of Health. New York State on PAUSE. 2020.
385 https://coronavirus.health.ny.gov/new-york-state-pause (accessed 5/16/2020 2020).
386 15. Havers FP, Reed C, Lim T, et al. Seroprevalence of Antibodies to SARS-CoV-2 in 10 Sites in
387 the United States, March 23-May 12, 2020. *Jama Intern Med* 2020.
388 16. www.governor.ny.gov. Amid Ongoing COVID-19 Pandemic, Governor Cuomo Announces
389 Results of Completed Antibody Testing Study of 15,000 People Showing 12.3 Percent of
390 Population Has COVID-19 Antibodies. MAY 2, 2020 2020.
391 https://www.governor.ny.gov/news/amid-ongoing-covid-19-pandemic-governor-cuomo-
392 announces-results-completed-antibody-testing (accessed 5/12/2020 2020).
393 17. Government NYS. Video, Audio, Photos & Rush Transcript: Governor Cuomo Announces
394 U.S. Open to Be Held Without Fans from August 31st to September 13th. 6/16/2020 2020.
395 https://www.governor.ny.gov/news/video-audio-photos-rush-transcript-governor-cuomo-
396 announces-us-open-be-held-without-fans-august.

397 18. Medbelle. Best Hospital Cities Ranking 2019. 2019. https://www.medbelle.com/best-
398 hospital-cities-usa.
399 19. Clark A, Jit M, Warren-Gash C, et al. How many are at increased risk of severe COVID-19
400 disease? Rapid global, regional and national estimates for 2020. *medRxiv* 2020:
401 2020.04.18.20064774.
402 20. CDC COVID-19 Response Team. Preliminary estimates of the prevalence of selected
403 underlying health conditions among patients with coronavirus disease 2019—United
404 States, February 12–March 28, 2020. *Morbidity and Mortality Weekly Report* 2020; **69**(13):
405 382.
406 21. Cobey S. Modeling infectious disease dynamics. *Science* 2020; **368**(6492): 713-4.
407 22. Li R, Pei S, Chen B, et al. Substantial undocumented infection facilitates the rapid
408 dissemination of novel coronavirus (SARS-CoV-2). *Science* 2020; **368**(6490): 489-93.
409 23. Durkin E. New York City sees uptick in coronavirus cases among young adults. 2020.
410 https://www.politico.com/states/new-york/albany/story/2020/07/13/new-york-city-sees-
411 uptick-in-coronavirus-cases-among-young-adults-1300223 (accessed 7/14 2020).
412 24. Policy CfIDRa. COVID-19 cases among US young adults spike. 6/26/2020 2020.
413 https://www.cidrap.umn.edu/news-perspective/2020/06/covid-19-cases-among-us-
414 young-adults-spike.
415 25. Bisserbe N, Pancevski B. Coronavirus Cases Rise in Europe as Youth Hit Beaches and Bars.
416 8/2/2020 2020. https://www.wsj.com/articles/coronavirus-cases-rise-in-europe-as-youth-
417 hit-beach-and-bars-11596364200.
418 26. Weinberger DM, Chen J, Cohen T, et al. Estimation of Excess Deaths Associated With the
419 COVID-19 Pandemic in the United States, March to May 2020. *Jama Intern Med* 2020.
420

Table 1. Summary estimates. Cases and deaths were reported during March 1 – June 6, 2020. Cumulative infection rates, median (95% CrI), show percentages of population, for each age group or all ages overall, estimated to have been infected by June 6, 2020. IFR, median (95% CrI), was estimated here, and averaged over March 22 – June 6, 2020; we excluded estimates during March 1-21, 2020, because estimates were less accurate for these earliest weeks when zero or few deaths were reported.

Age	Confirmed Cases	Confirmed and Probable Deaths	Estimated cumulative infection rate (%)	Estimated IFR (%)
<25	16332	45	8.6 (5.7, 17.5)	0.0097 (0.0041, 0.0154)
25-44	64753	734	22.6 (16.6, 31.2)	0.12 (0.073, 0.15)
45-64	74798	4732	22.7 (18, 29.2)	0.94 (0.73, 1.19)
65-74	25460	5181	15.0 (11.4, 21.6)	4.87 (3.37, 6.89)
75+	24296	10755	12.8 (9.9, 18.6)	14.17 (10.18, 18.14)
all	205639	21447	17.2 (12.9, 25.1)	1.39 (1.04, 1.77)

Figure captions

Figure 1. Model fit. Left panel: model estimates of confirmed COVID-19 cases per 100,000 population for (A) <25 year-olds, (C) 25-44 year-olds, (E) 45-64 year-olds, (G) 65-74 year-olds, (I) 75+ year-olds, and (K) all ages overall. Right panel: model estimates of COVID-19 associated deaths per 100,000 population for (B) <25 year-olds, (D) 25-44 year-olds, (F) 45-64 year-olds, (H) 65-74 year-olds, (J) 75+ year-olds, and (L) all ages overall. Boxes and whiskers represent median, 50% CrI, and 95% Crl. Red dots represent observed confirmed case rates (left panel) and observed mortality rates (right panel). x-axis shows the first day of each week (mm/dd) from the week of March 1 to the week of May 31, 2020.

Figure 2. Estimated infection rates and infection detection rates over time for (A) <25 year-olds, (B) 25-44 year-olds, (C) 45-64 year-olds, (D) 65-74 year-olds, (E) 75+ year-olds, and (F) all ages overall. Boxes and whiskers show estimated infection rates (median, 50% CrI, and 95% CrI; left y-axis). Red lines and surrounding areas show the estimated infection detection rates (median, 50% CrI, and 95% CrI; right y-axis). x-axis shows the first day of each week (mm/dd) from the week of March 1 to the week of May 31, 2020. Horizontal arrows and grey shaded areas indicate the timing of two major public health intervention measures, i.e., school closures starting the week of March 15, 2020 and stay-at-home mandate starting the week of March 22, 2020.

Figure 3. Estimated cumulative infection rates across neighborhoods in NYC among (A) <25 year-olds, (B) 25-44 year-olds, (C) 45-64 year-olds, (D) 65-74 year-olds, (E) 75+ year-olds, and (F) all ages overall. NYC has five boroughs (i.e. Manhattan, Bronx, Brooklyn, Queens, and Staten Island; labeled on the maps) and 42 neighborhoods (delineated by the light grey lines). The heat maps show the estimated median cumulative infection rates (March 1 – June 6, 2020) for each age group and neighborhood.

Figure 4. Estimated infection fatality risk for (A) <25 year-olds, (B) 25-44 year-olds, (C) 45-64 year-olds, (D) 65-74 year-olds, (E) 75+ year-olds, and (F) all ages overall. Red lines show the estimated median IFR with surrounding areas indicating the 50% and 95% CrI. For comparison, the grey bars show the number of deaths reported for each week from the week of March 1 to the week of May 31, 2020.

Figure 1. Model fit. Left panel: model estimates of confirmed COVID-19 cases per 100,000 population for (A) <25 year-olds, (C) 25-44 year-olds, (E) 45-64 year-olds, (G) 65-74 year-olds, (I) 75+ year-olds, and (K) all ages overall. Right panel: model estimates of COVID-19 associated deaths per 100,000 population for (B) <25 year-olds, (D) 25-44 year-olds, (F) 45-64 year-olds, (H) 65-74 year-olds, (J) 75+ year-olds, and (L) all ages overall. Boxes and whiskers represent median, 50% CrI, and 95% CrI. Red dots represent observed confirmed case rates (left panel) and observed mortality rates (right panel). x-axis shows the first day of each week (mm/dd) from the week of March 1 to the week of May 31, 2020.

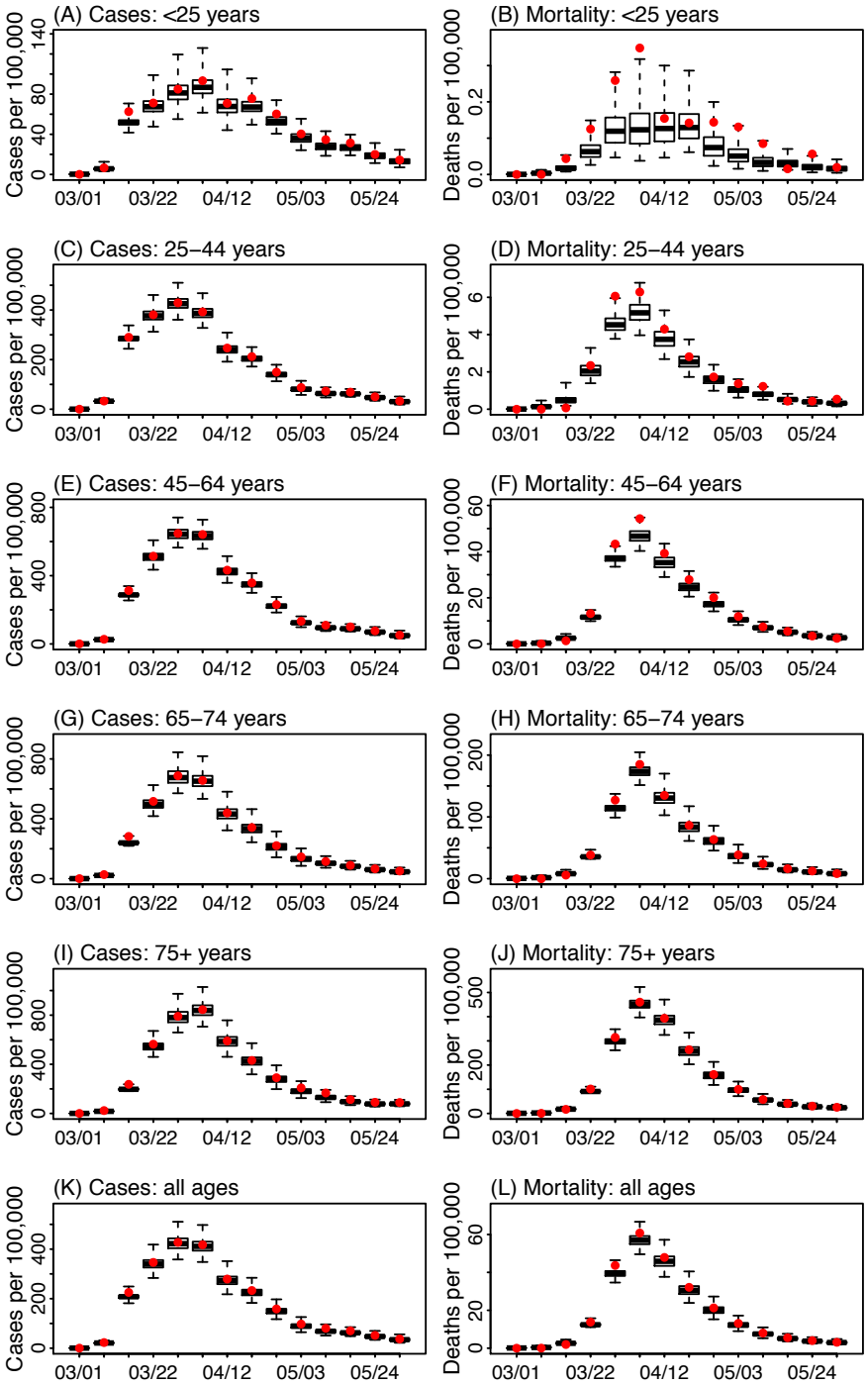

Figure 2. Estimated infection rates and infection detection rates over time for (A) <25 year-olds, (B) 25-44 year-olds, (C) 45-64 year-olds, (D) 65-74 year-olds, (E) 75+ year-olds, and (F) all ages overall. Boxes and whiskers show estimated infection rates (median, 50% CrI, and 95% CrI; left y-axis). Red lines and surrounding areas show the estimated infection detection rates (median, 50% CrI, and 95% CrI; right y-axis). x-axis shows the first day of each week (mm/dd) from the week of March 1 to the week of May 31, 2020. Horizontal arrows and grey shaded areas indicate the timing of two major public health intervention measures, i.e., school closures starting the week of March 15, 2020 and stay-at-home mandate starting the week of March 22, 2020.

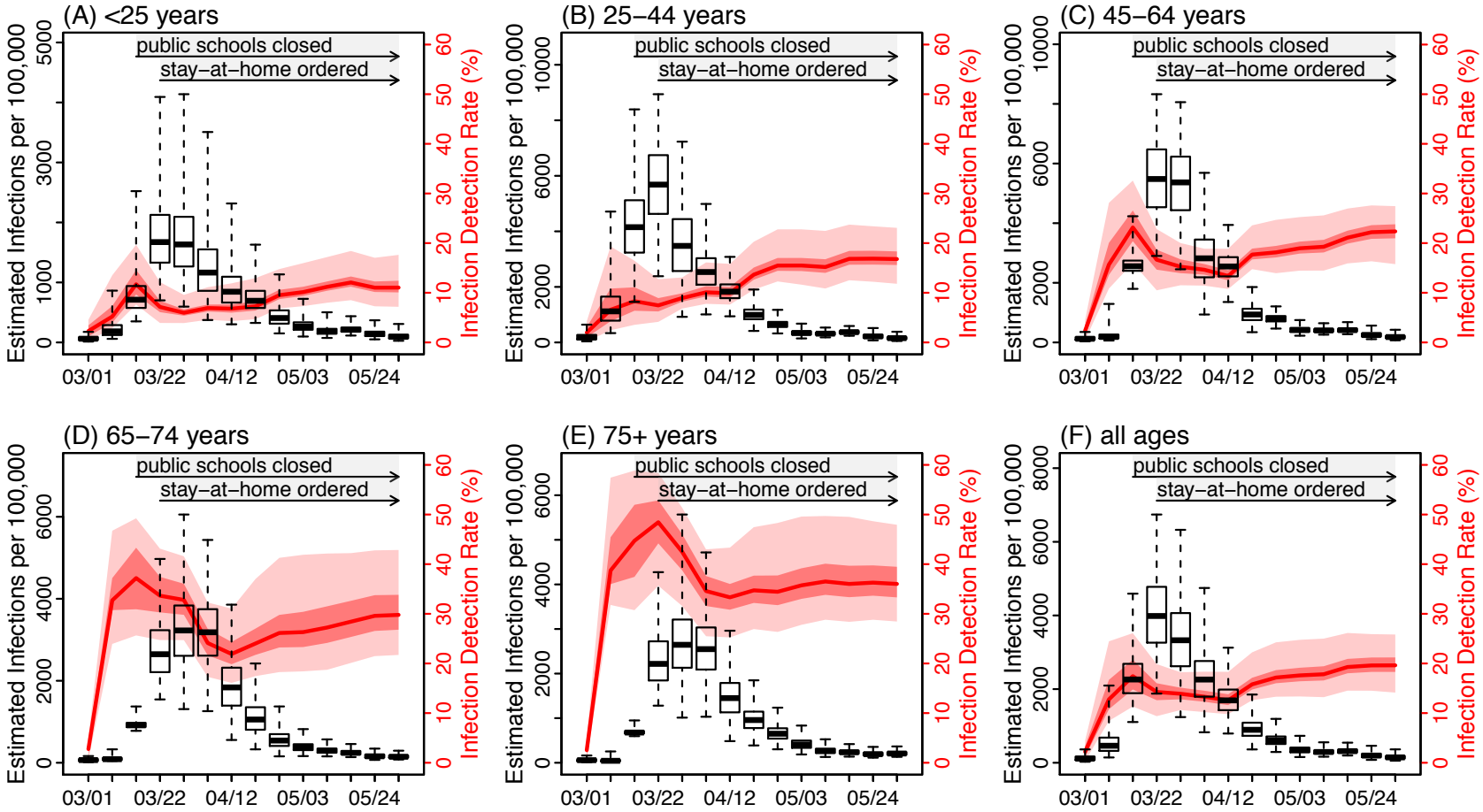

Figure 3. Estimated cumulative infection rates across neighborhoods in NYC among (A) <25 year-olds, (B) 25-44 year-olds, (C) 45-64 year-olds, (D) 65-74 year-olds, (E) 75+ year-olds, and (F) all ages overall. NYC has five boroughs (i.e. Manhattan, Bronx, Brooklyn, Queens, and Staten Island; labeled on the maps) and 42 neighborhoods (delineated by the light grey lines). The heat maps show the estimated median cumulative infection rates (March 1 – June 6, 2020) for each age group and neighborhood.

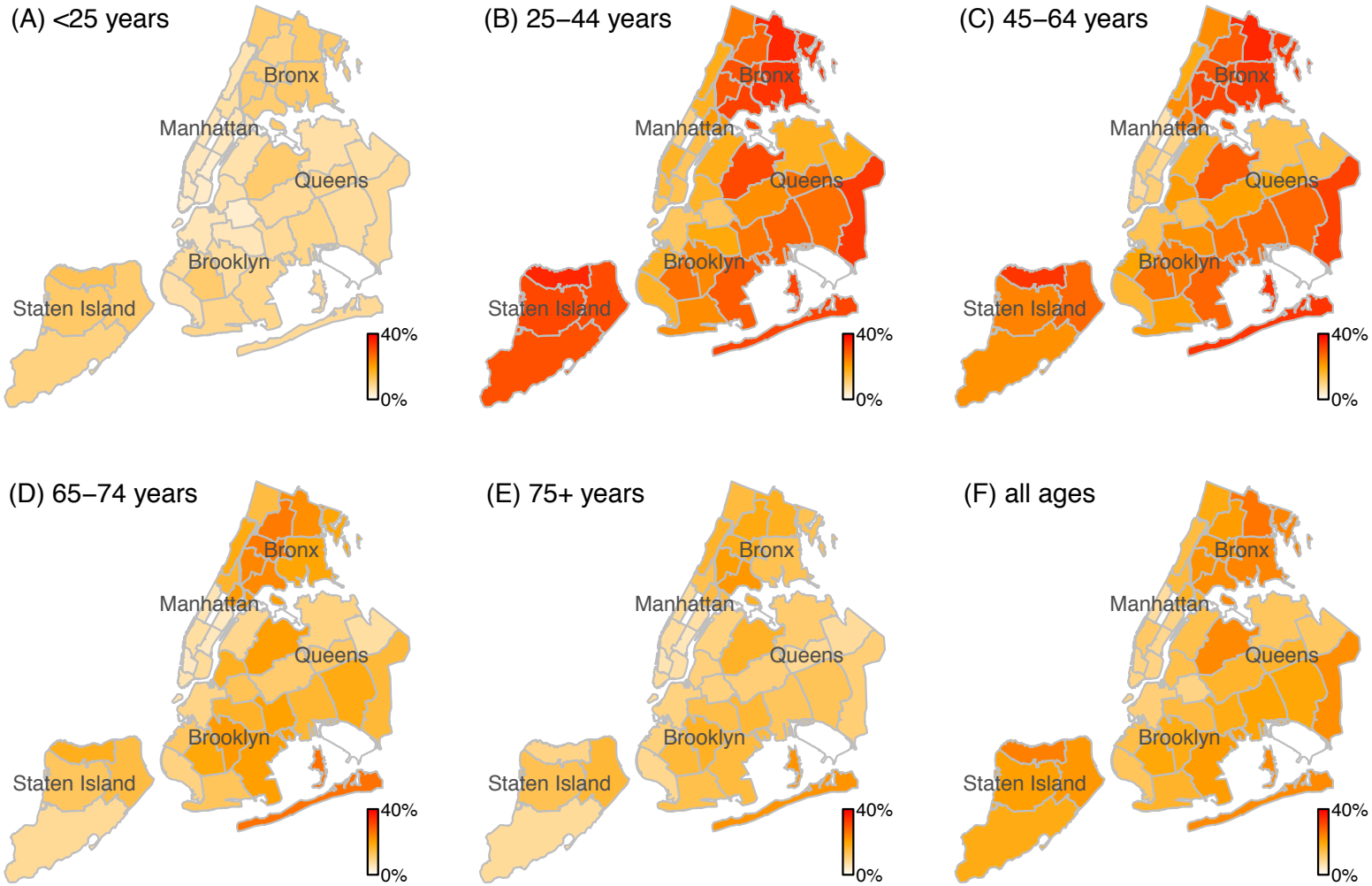

Figure 4. Estimated infection fatality risk for (A) <25 year-olds, (B) 25-44 year-olds, (C) 45-64 year-olds, (D) 65-74 year-olds, (E) 75+ year-olds, and (F) all ages overall. Red lines show the estimated median IFR with surrounding areas indicating the 50% and 95% CrI. For comparison, the grey bars show the number of deaths reported for each week from the week of March 1 to the week of May 31, 2020.

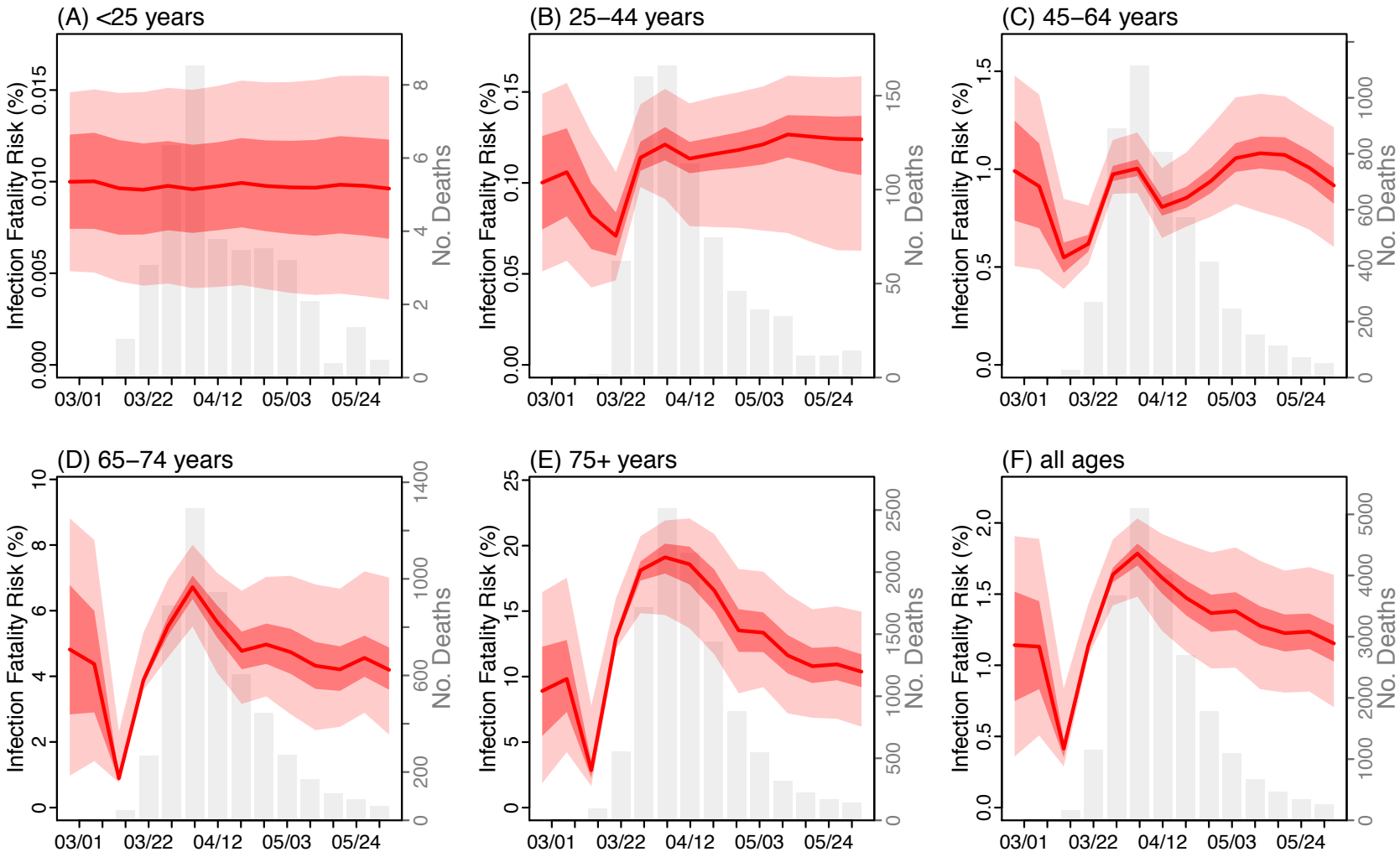

Appendix

Estimating the infection fatality risk of COVID-19 in New York City during the spring 2020 pandemic wave

Wan Yang, Sasikiran Kandula, Mary Huynh, Sharon K. Greene, Gretchen Van Wye, Wenhui Li, Hiu Tai Chan, Emily McGibbon, Alice Yeung, Don Olson, Anne Fine, Jeffrey Shaman

This document includes: 1) A comparison of model estimated cumulative infection rates with measured seroprevalence of antibodies to SARS-CoV-2, for independent model validation; 2) Supplemental method and results for estimating the potential seasonality of SARS-CoV-2 in New York City; and 3) Supplemental tables and figures.

1. Comparison of model estimated cumulative infection rates with measured seroprevalence

There are large uncertainties in our model estimates, in particular, the estimated cumulative infection rates. As a model validation, we compare our estimates of cumulative infection rates to available data based on measured seroprevalence of antibodies to SARS-CoV-2. We identified three sets of seroprevalence data for three key time points of the pandemic period:

1) Reports from Havers et al. 2020,[1] by mid-March (i.e., the early phase of the pandemic wave);
2) Data release from the New York State Governor's COVID-19 daily briefing,[2] by mid-April (i.e., around the peak of the pandemic wave); and
3) Data release from the New York State Governor's COVID-19 daily briefing,[3] by early June (i.e., end of the pandemic wave)

Table S2 summarizes the serology data, including the timing of measurement, sampled population and potential biases, age groups, and geographic locations. For the comparison, we matched our model estimates by timing of measurement (assuming a lag of ~10 days between infection and the development of antibodies), age groups, and geographic locations (either citywide or by borough).

Figure S1 overlays the model estimated cumulative infection rates and corresponding seroprevalence measures, stratified by age group and location. Taking into account potential biases in the serology data (i.e., likely higher than the general population due to sampling methods; Table S2), our model estimates were in line with the seroprevalence measures for different age groups as well as for different geographic locations, at all three time points.

2. Estimating the potential seasonality of SARS-CoV-2 in New York City

Respiratory viruses such as influenza and human endemic coronaviruses tend to cause infections in humans predominantly in cold months in temperate regions. Similarly, SARS-CoV-2 transmission could share such a seasonal pattern. Therefore, here we used routine viral surveillance data for human coronaviruses collected in New York City during 2015-2019 to estimate the potential seasonality for SARS-CoV-2. There are four endemic coronaviruses infecting humans (OC43, 229E, NL63, HKU1). Of these four viruses, OC43 and HKU1 are beta-coronaviruses, i.e. in the same genus as SARS-CoV-2; in addition, OC43 circulates most

frequently in humans in NYC (Fig S2). Therefore, we estimated the seasonal cycle based on two coronavirus time series: 1) combining data for all four human endemic coronaviruses; and 2) OC43 alone.

2.1 Data processing

The viral surveillance data included the number of respiratory samples collected and the number tested positive for each coronavirus, respectively, during each week from the Week of Oct 4, 2015 to the Week of Feb 9, 2020 (i.e. before the COVID-19 pandemic). To adjust for fluctuations in number of samples collected over time, we scaled the number of positive samples for each week by a factor of *p*, where *p* = total number of samples collected during the 2015-2016 season (i.e., the first season of the dataset) / total number of samples collected during the corresponding season. A season was defined as Morbidity and Mortality Weekly Report (MMWR) Week 40 of this year to MMWR Week 20 of the following year (i.e., the same as for the influenza season per the United States Centers for Disease Control and Prevention). For the combined coronavirus time series, we computed the number of samples tested positive (after the scaling) for any human endemic coronaviruses for each week. To smooth the weekly data, we further computed the 3-week centered moving average for each time series and used the smoothed time series for estimating the seasonal cycle.

2.3 Modeling the seasonal cycle

To estimate the seasonal cycle, we built a model-inference system using a susceptible-exposed-infectious-recovered-susceptible (SEIRS) model in conjunction with a particle filter with space reprobing.[4,5] The SIRS model took the following form:

$$\begin{cases} \dfrac{dS}{dt} = \dfrac{N-S-E-I}{L} - \dfrac{\beta(t)SI}{N} + \mu(N-S) \\ \dfrac{dE}{dt} = \beta(t)\dfrac{SI}{N} - \dfrac{E}{Z} - \mu E \\ \dfrac{dI}{dt} = \dfrac{E}{Z} - \dfrac{I}{D} - \mu I \end{cases}$$

where *S*, *E*, and *I* are the number of susceptible, exposed, and infectious individuals, respectively; *N* is population size; therefore, *N – S – E – I* is the number of recovered individuals. μ is the birth rate and death rate (i.e. set to the same value to keep population size constant; here μ was set to 13.6/1000 per year for NYC). $\beta(t)$ is transmission rate during week-*t*, which can vary over time due to seasonality. *Z*, *D* and *L* are the latency, infectious, and immunity period, respectively. The basic reproductive number $R_0(t)$ is computed as $R_0(t) = \beta(t)D$.

To estimate model parameters, $\beta(t)$, *D* and *L,* for each week, we ran the SEIRS model *stochastically* in conjunction with a particle filter with space reprobing and fit to the weekly coronavirus time series (either for all coronaviruses combined or OC43 alone; scaled by a factor of 10 to account for under-detection) from the Week of Oct 4, 2015 to the Week of Feb 9, 2020. The particle filter uses a suite of model realizations (*n*=5000 here), each with initial parameters and variables randomly drawn from a prior range. After model initiation, the model is

integrated one time step (i.e. 1 week here) forward, which generates the prior for that time step; the filter then computes the posterior for that time step per Bayes' rule and resamples the parameters to update the parameter distribution. This filtering cycle is repeated until the last data point is incorporated.

We draw the initial parameters using the following uniform distributions: U[0.1, 0.8] per day for β, U[2, 3] days for Z, U[4, 6] days for D. For the immunity period L, due to the large uncertainty, we tested multiple combinations of L and susceptibility S. For all coronaviruses combined, we found that the system was most stable when S was 50-60% of the population and L was around ~3 years (see Figure S3); therefore, we used the following initial ranges: U[50%, 60%] of the population for S and U[900, 1100] days for L. For OC43, we found that the system was most stable when S was 60-70% of the population and L was around ~5 years (see Figure S4); therefore, we used the following initial ranges: U[60%, 70%] of the population for S and U[1800, 2200] days for L. To account for stochasticity in model initiation, we ran the parameter estimation process independently 5 times.

Using the posterior estimates of R_0 for each week, we computed the weekly average for each week of the year (e.g., R_0 for Week 40 was the average of all available estimates for the same week) and further smoothed the weekly averages using 3-week centered moving average. Finally, we scaled the smoothed weekly averages by their mean to generate the relative R_0 seasonal cycle. The relative R_0 seasonal cycle was used to adjust the weekly R_0 estimates for SARS-CoV-2. For instance, estimated relative R_0 during the first week of the year was 1.2; the *prior* of the transmission rate (and thus R_0) for the same week was multiplied by 1.2 to account for the more conducive transmission conditions at that time.

2.4 Results

Figure S1 shows the seasonal pattern for the four human endemic coronaviruses individually and combined. Figure S3 (all human coronaviruses combined) and Figure S4 (OC43) show the model-fit and posterior estimates of population susceptibility and R_0 during Oct 4, 2015 – Feb 9, 2020. Figure S5 shows the estimated R_0 seasonal cycle based on the two human coronavirus time series, separately. The estimated R_0 seasonal cycles were similar for the two time series. We thus used the one based on OC43 (in the same genus as SARS-CoV-2) to represent the seasonality of SARS-CoV-2 for the full model-inference system reported in the main text. We note, however, that these results remain preliminary.

Supplementary Tables

Table S1. Prior ranges for main model parameters and variables. The spatial, temporal, and age resolution of each parameter or variable, estimated in the model-inference system, is specified in the column "Resolution". Note posterior parameter estimates can extend outside the specified prior ranges.

Parameter/ variable	Symbol	Resolution	Prior range	Source/rationale
Initial exposed	E(t=0)	neighborhood- and age-group specific, estimated for the beginning of the Week of March 1, 2020	300 – 8000 total citywide, scaled by population size for each age group and neighborhood	Large uncertainties, used very wide range
Initial infectious	I(t=0)	neighborhood- and age-group specific, , estimated for the beginning of the Week of March 1, 2020	150 – 4000 total citywide, scaled by population size for each age group and neighborhood	Assumed to be half the initial exposed
Initial susceptible	S(t=0)	neighborhood- and age-group specific, estimated for the beginning of the Week of March 1, 2020	$N – E – I$	Assumed all were susceptible except for those initially exposed/infectious
Population size in each age group and neighborhood	N	neighborhood- and age-group specific	N/A	NYC intercensal population estimates for 2018[6]
Citywide transmission rate	β_{city}	Citywide, age-group specific, estimated for each week	[0.5, 1] per day overall; scaled by contact rate for each age group based on contact data from the POLYMOD study[7] (averaged across 8 countries)	Based on R_0 estimates of around 1.5-4 for SARS-CoV-2[8-10]
Scaling of neighborhood transmission rate	b_i	neighborhood- and age-group specific, estimated for each week	[0.8, 1.2] for age groups under 65 years; [0.5, 1.5] for age groups 65 or older	Around 1; larger variation for elderly groups based on data
Latency period	Z	Citywide, age-group specific, estimated for each week	[2, 5] days	Incubation period: 5.2 days (95% CI: 4.1, 7)[8]; latency period is likely shorter than the incubation period

Infectious period	D	Citywide, age-group specific, estimated for each week	[2, 5] days	Time from symptom onset to hospitalization: 3.8 days (95% CI: 0, 12.0) in China,[11] plus 1-2 days viral shedding before symptom onset. We did not distinguish symptomatic/asymptomatic infections.
Multiplicative factor for mobility	m_1	Citywide, age-group specific, estimated for each week	[1, 2] for <1 year; [0.5, 1.5] for three age groups 1-24 years; [0.1, 1.5] for age group 25-44; [1, 2.5] for age groups 45 or older	Initial model testing showed transmission rates for younger age groups were more sensitive to changes in mobility whereas the two oldest age groups were not sensitive to mobility. For age groups with contact rates lower than the average (based on the POLYMOD study[7]), we raised the diagonal elements in the mobility matrix to the power of the relative contact rate (<1) to account for insensitivity of transmission rate in these age groups to mobility.
Multiplicative factor for neighborhood connectivity	m_2	Citywide, age-group specific, estimated for each week	[0.5, 2]	Likely around 1 but with large uncertainties
Mean of time from viral shedding to diagnosis	T_m	Citywide, age-group specific, estimated for each week	[3, 8] days	From a few days to a week from symptom onset to diagnosis/ reporting,[11] plus 1-2 days of viral shedding (being infectious) before symptom onset
Standard deviation (SD) of time from viral shedding to diagnosis	T_{sd}	Citywide, age-group specific, estimated for each week	[1, 3] days	To allow variation in time to diagnosis/reporting
Reporting rate	r	Citywide, age-group specific, estimated for each week	Starting from [0.001, 0.05] at time 0 and allowed to increase over time using space re-probing[4]	Large uncertainties
Infection fatality risk (IFR)		Citywide, age-group specific, estimated for each week	[5, 15]$\times 10^{-4}$ for ages under 25; [5, 15]$\times 10^{-3}$ for ages 25-44; [5, 15]$\times 10^{-2}$ for ages 45-64; [0.01, 0.1] for ages 65-74; [0.02, 0.2] for ages 75+;	Based on previous estimates[12] but extend to have wider ranges

Time from diagnosis to death	Citywide	Gamma distribution with mean of 9.36 days and SD of 9.76 days	Based on *n*=15,686 COVID-19 confirmed deaths in NYC as of May 17, 2020.

Table S2. Summary of serology studies and data used for comparison with model estimates.

Serology surveys	Matching Study period		Sample/survey population	Location of sample collection/survey	Potential biases of serology data	Matching age group	
	serology data collection	model estimates				serology data	model estimates
Havers et al. 2020[1]	March 23 – April 1, 2020 (sample collection dates)	Week ending March 21, 2020	Convenience samples from clinics[1]	Mainly Manhattan, Bronx, Brooklyn, Queens, and Nassau counties	Potentially from patients seeking COVID-19 treatment[1] and thus higher positivity rates than the general population	0-18 years	<25 years
						19-49 years	25-44 years
						50-64 years	45-64 years
						>65 years	65-74, 75+ years
						all	all
Governor 's COVID-19 daily briefing[2]	May 1, 2020 (report date)	Week ending April 18, 2020	NYC residents visiting grocery and big-box stores.[13]	Citywide and for individual boroughs: Manhattan, Bronx, Brooklyn, Queens, Staten Island	Potentially from adults 25-64 year-olds who were outside during the pandemic and thus higher positivity rates than the general population	Not reported; likely 25-64 years	25-44 years
							45-64 years
							all
Governor 's COVID-19 daily briefing[3]	June 13, 2020 (report date)	Week ending June 6, 2020 (i.e. end of our study period)	Likely NYC residents visiting grocery and big-box stores.[13]	Citywide and for individual boroughs: Manhattan, Bronx, Brooklyn, Queens, Staten Island	Potentially from adults 25-64 year-olds who were outside during the pandemic and thus higher positivity rates than the general population	Not reported; likely 25-64 years	25-44 years
							45-64 years
							all

References:

1. Havers FP, Reed C, Lim T, et al. Seroprevalence of Antibodies to SARS-CoV-2 in 10 Sites in the United States, March 23-May 12, 2020. *Jama Intern Med* 2020.
2. www.governor.ny.gov. Amid Ongoing COVID-19 Pandemic, Governor Cuomo Announces Results of Completed Antibody Testing Study of 15,000 People Showing 12.3 Percent of Population Has COVID-19 Antibodies. MAY 2, 2020 2020. https://www.governor.ny.gov/news/amid-ongoing-covid-19-pandemic-governor-cuomo-announces-results-completed-antibody-testing (accessed 5/12/2020 2020).
3. Government NYS. Video, Audio, Photos & Rush Transcript: Governor Cuomo Announces U.S. Open to Be Held Without Fans from August 31st to September 13th. 6/16/2020 2020. https://www.governor.ny.gov/news/video-audio-photos-rush-transcript-governor-cuomo-announces-us-open-be-held-without-fans-august.
4. Yang W, Shaman J. A simple modification for improving inference of non-linear dynamical systems. *arXiv* 2014: 1403.6804.
5. Arulampalam MS, Maskell S, Gordon N, Clapp T. A tutorial on particle filters for online nonlinear/non-Gaussian Bayesian tracking. *IEEE Trans Signal Process* 2002; **50**(2): 174-88.

6. New York City Department of Health and Mental Hygiene. NYC DOHMH population estimates, modified from US Census Bureau interpolated intercensal population estimates, 2000-2018. . Updated August 2019. ed.
7. Mossong J, Hens N, Jit M, et al. Social contacts and mixing patterns relevant to the spread of infectious diseases. *PLoS Med* 2008; **5**(3): e74.
8. Li Q, Guan X, Wu P, et al. Early Transmission Dynamics in Wuhan, China, of Novel Coronavirus–Infected Pneumonia. *New Engl J Med* 2020.
9. Wu JT, Leung K, Leung GM. Nowcasting and forecasting the potential domestic and international spread of the 2019-nCoV outbreak originating in Wuhan, China: a modelling study. *Lancet* 2020.
10. Li R, Pei S, Chen B, et al. Substantial undocumented infection facilitates the rapid dissemination of novel coronavirus (SARS-CoV-2). *Science* 2020; **368**(6490): 489-93.
11. Zhang J, Litvinova M, Wang W, et al. Evolving epidemiology and transmission dynamics of coronavirus disease 2019 outside Hubei province, China: a descriptive and modelling study. *The Lancet Infectious diseases* 2020.
12. Verity R, Okell LC, Dorigatti I, et al. Estimates of the severity of coronavirus disease 2019: a model-based analysis. *The Lancet Infectious diseases* 2020.
13. Goodman JD, Rothfeld M. 1 in 5 New Yorkers May Have Had Covid-19, Antibody Tests Suggest. 4/23/2020 2020. https://www.nytimes.com/2020/04/23/nyregion/coronavirus-antibodies-test-ny.html (accessed 5/12/2020 2020).

Supplementary Figures

Figure S1. Model validation. We compare model estimated cumulative infection rates with available seroprevalence measures at three time points of the pandemic wave: the week ending March 21 (early phase of the pandemic; top panel), the week ending April 18 (around the peak; middle panel), and the week ending June 6 (end of the pandemic; bottom panel). Boxes show model estimated cumulative infection rates up to the specified dates, stratified by age group and location. Thick horizontal lines and box edges show the median, 25th, and 75th percentiles of model estimates; vertical lines extending from each box show 95% CrI. Red dots show measured seroprevalence of antibodies to SARS-CoV-2 during the corresponding time period (see details on the serology data and matching of study period and age group in Table S2).

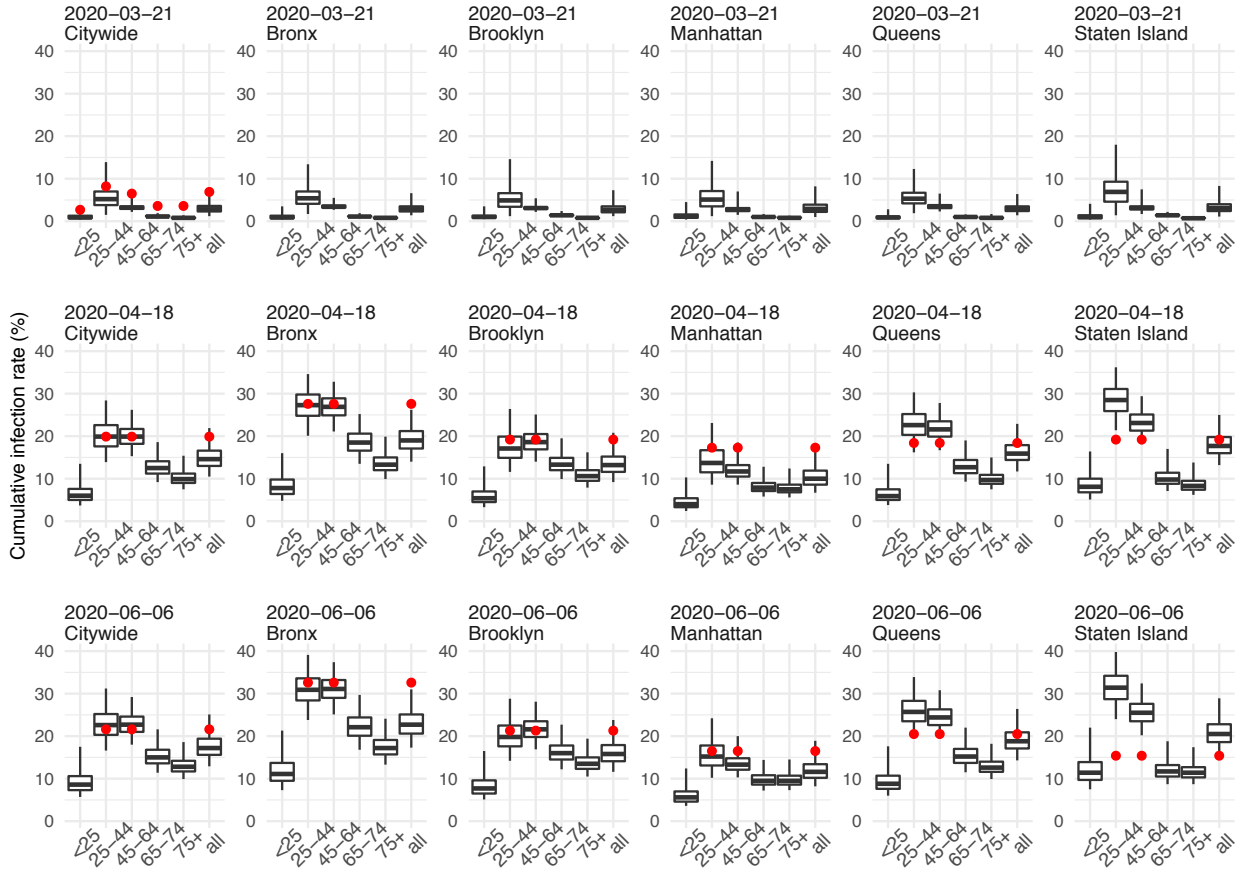

Figure S2. Human endemic coronavirus viral surveillance data collected in NYC. Lines show the number of respiratory samples tested positive for different coronaviruses without adjustment (A) or after adjusting for increasing sample collection (B) during Oct 4, 2015 – Feb 9, 2020.

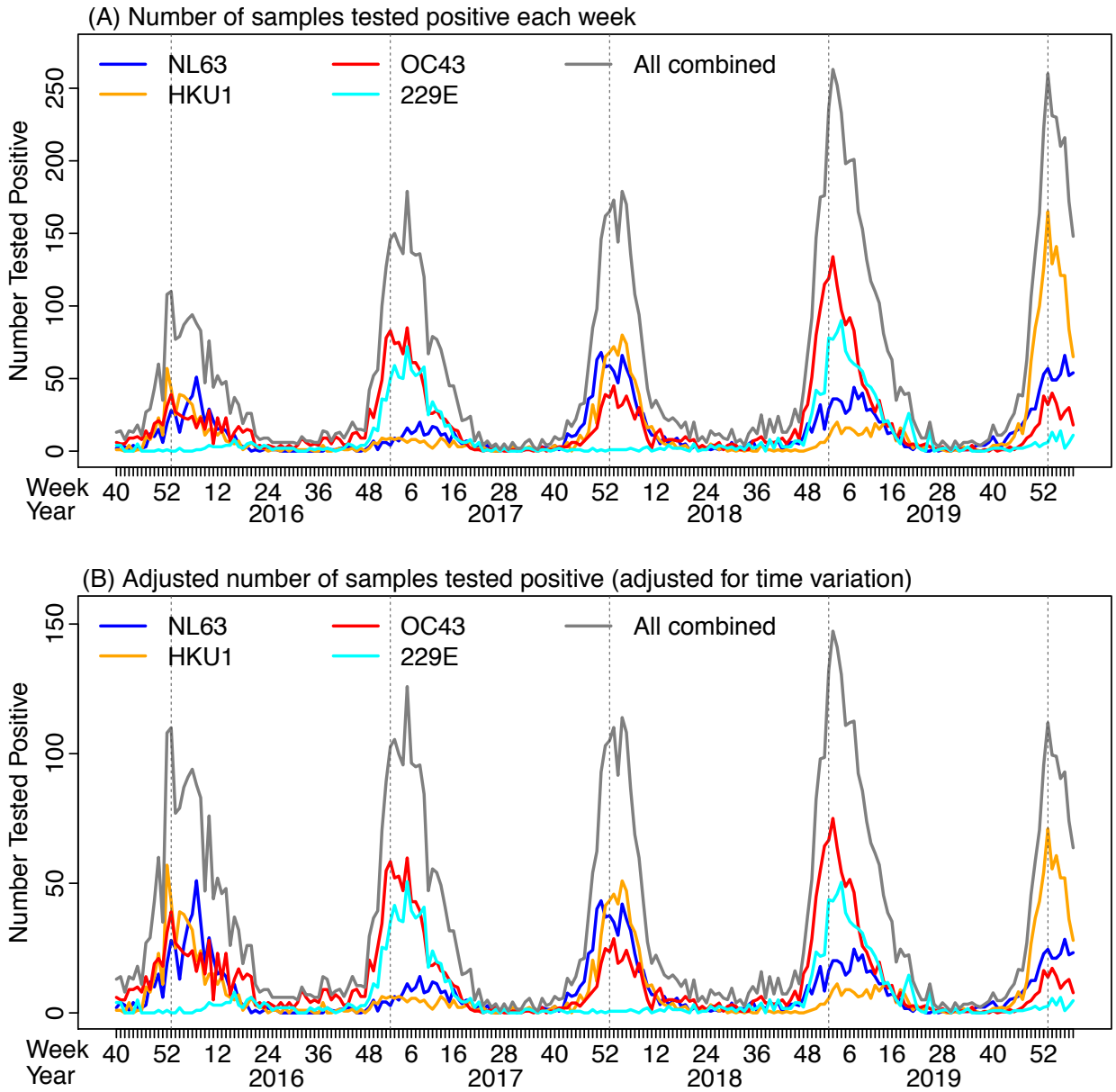

Figure S3. Model-fit and key parameter estimates for all human coronaviruses combined: (A) Model fit to the time series; (B) Weekly posterior estimates of corresponding population susceptibility; and (C) Weekly posterior estimates of R_0. 'x's show observations; blue lines show posterior mean estimates and shaded areas show posterior mean ± 1 standard deviation (SD).

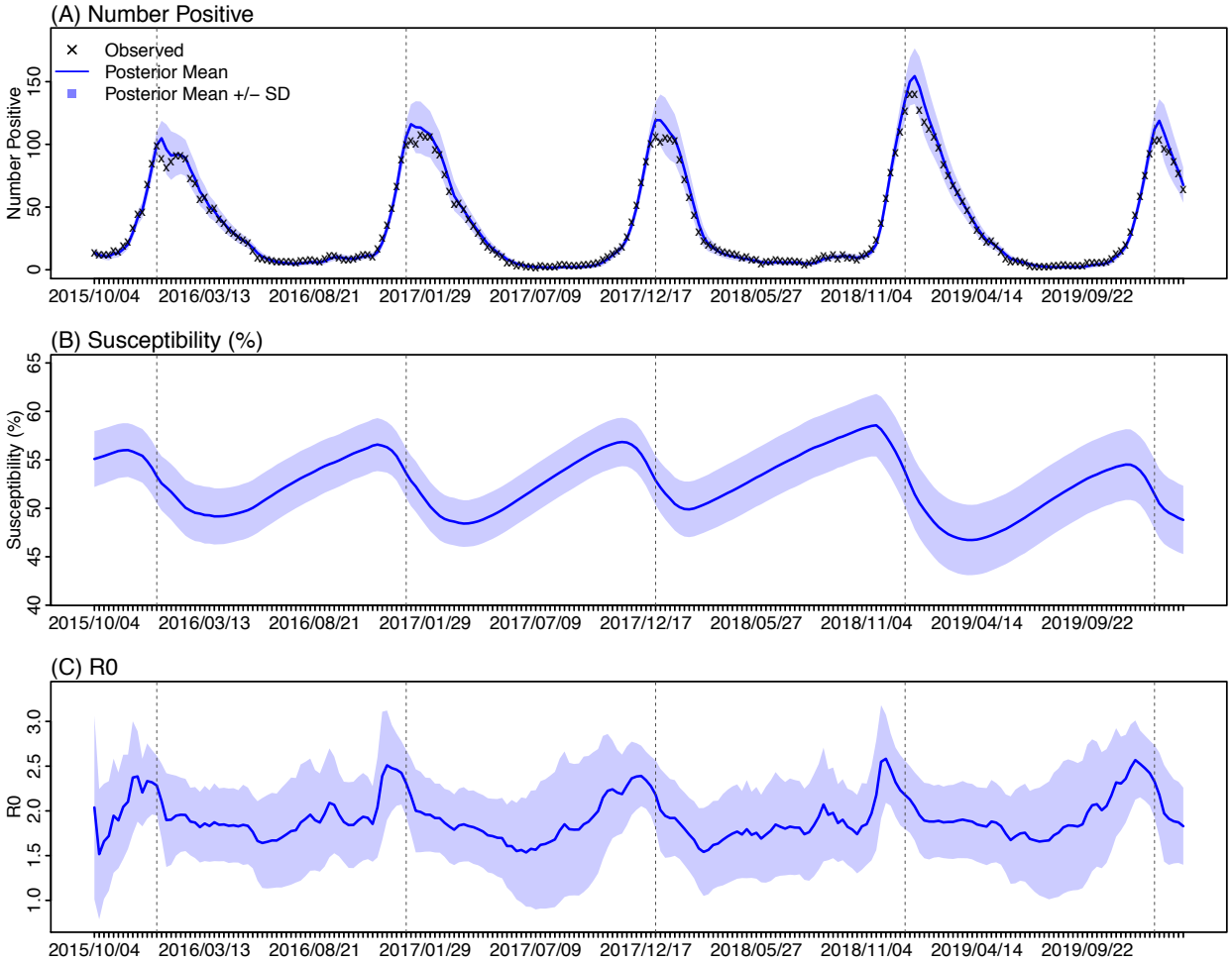

Figure S4. Model-fit and key parameter estimates for OC43: (A) Model fit to the time series; (B) Weekly posterior estimates of corresponding population susceptibility; and (C) Weekly posterior estimates of R_0. 'x's show observations; blue lines show posterior mean estimates and shaded areas show posterior mean ± 1 standard deviation (SD).

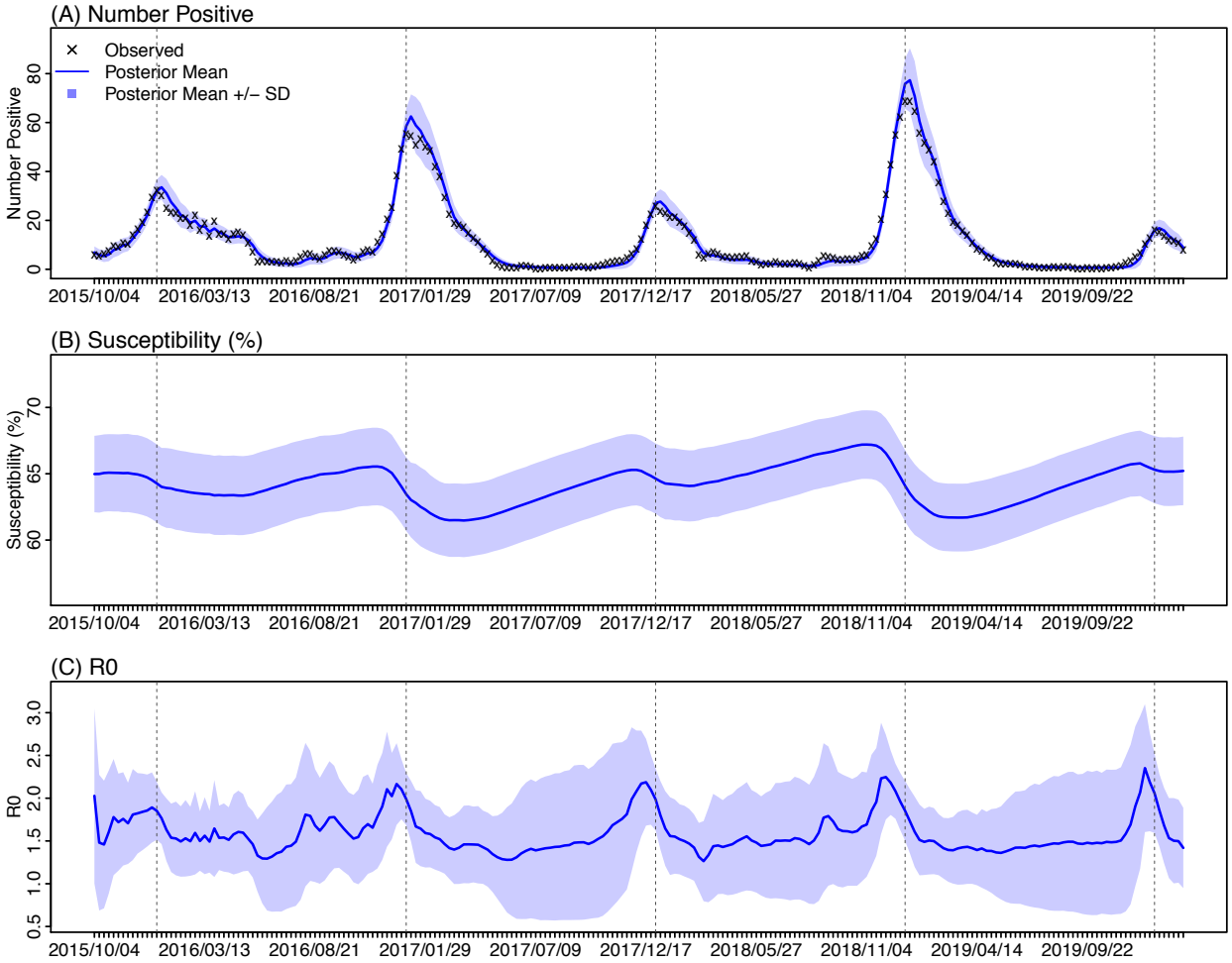
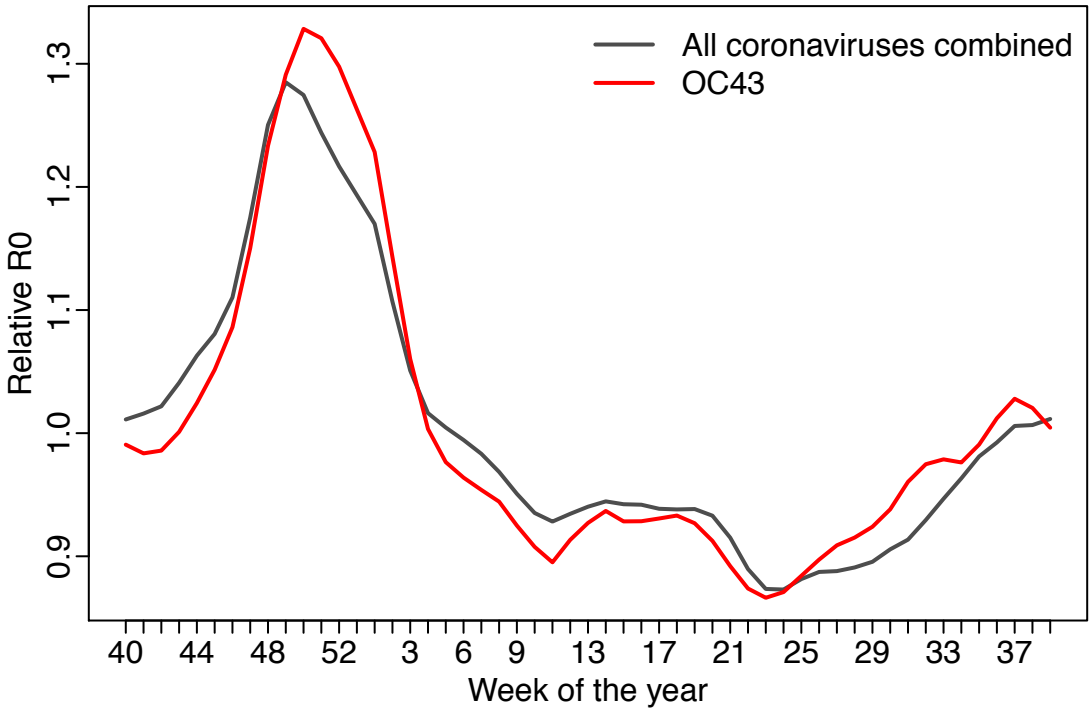
Figure S5. Estimated seasonal cycle. Lines show the R_0 estimate relative to the yearly mean for each week of the year.