medRxiv preprint doi: https://doi.org/10.1101/2020.06.21.20136622; this version posted June 23, 2020. The copyright holder for this preprint (which was not certified by peer review) is the author/funder, who has granted medRxiv a license to display the preprint in perpetuity. It is made available under a CC-BY-NC-ND 4.0 International license .

The role of pre-existing chronic disease in cardiac complications from SARS-CoV-2 infection: A systematic review and meta-analysis

Jane E. Sinclair[1], Yanshan Zhu[1], Gang Xu[2], Wei Ma[3,4], Haiyan Shi[5], Kun-Long Ma[6], Chun-Feng Cao[6], Ling-Xi Kong[6], Ke-Qiang Wan[6], Juan Liao[6], Hai-Qiang Wang[7], Matt Arentz[8], Meredith Redd[9], Linda A. Gallo[10], & Kirsty R. Short[1,11*]

[1] School of Chemistry and Molecular Biosciences, The University of Queensland, Brisbane Australia

[2] Guangzhou First People's Hospital, Guangzhou, Guangdong, China

[3] Department of Geriatric Medicine, Guangzhou First People's Hospital

[4] School of Medicine, South China University of Technology, Guangzhou, Guangdong, China

[5] Department of Respiratory Medicine, Guangzhou Eighth People's Hospital, Guangzhou, Guangdong, China

[6] Yongchuan Hospital of Chongqing Medical University, Yongchuan, Chongqing, China

[7] Institute of Integrative Medicine, Shaanxi University of Chinese Medicine, Xi'an Shaanxi Province, China

[8] Department of Global Health, University of Washington, Seattle, Washington, U.S.A.

[9] Institute for Molecular Bioscience, The University of Queensland, Brisbane Australia

[10] School of Biomedical Sciences, The University of Queensland, Brisbane Australia

[11] School of Public Health, The University of Queensland, Brisbane Australia

*** Corresponding author**

JES: Bachelors	K-LM: MD	H-QW: MD/PhD
YZ: Masters	C-FC: MD	MA: MD
GX: MD	L-XK: MD	MR: PhD
WM: MD	K-QW: MD	LAG: PhD
HS: MD	JL: MD	KRS: PhD

Word count: 1959
School of Chemistry and Molecular Biosciences, The University of Queensland, Brisbane Australia
Phone: +61 7 336 54226
Email: k.short@uq.edu.au

NOTE: This preprint reports new research that has not been certified by peer review and should not be used to guide clinical practice.

medRxiv preprint doi: https://doi.org/10.1101/2020.06.21.20136622; this version posted June 23, 2020. The copyright holder for this preprint (which was not certified by peer review) is the author/funder, who has granted medRxiv a license to display the preprint in perpetuity. It is made available under a CC-BY-NC-ND 4.0 International license .

ABSTRACT

Importance: SARS-CoV-2 is associated with multiple direct and indirect effects to the heart. It is not yet well defined whether patient groups at increased risk of severe respiratory disease due to SARS-CoV-2 infection also experience a heightened incidence of cardiac complications.

Objective: We sought to analyse the role of pre-existing chronic disease (chronic respiratory illness, cardiovascular disease (CVD), hypertension and diabetes mellitus) in the development of cardiac complications from SARS-CoV-2.

Data Sources: We retrospectively investigated published (including pre-prints), publicly released, de-identified, data made available between Dec 1, 2019, and May 11, 2020. Information was accessed from PubMed, Embase, medRxiv and SSRN.

Study Selection: 379 full-text articles were reviewed and 321 excluded for lack of original research, irrelevance to outcome, inappropriate cohort, or small patient numbers (case reports of <10 patients). Data were extracted from two studies and the remaining 56 contacted to request appropriate data, to which three responded with data contributions. A final of five studies were included.

Data Extraction and Synthesis: This systematic review was conducted based on PRISMA and MOOSE statements. Included studies were critically appraised using Newcastle Ottawa Quality Assessment Scale (NOS). Data were extracted independently by multiple observers. A fixed-effects model was selected for the meta-analysis based on relatively low heterogeneity between the studies (I^2<50%).

medRxiv preprint doi: https://doi.org/10.1101/2020.06.21.20136622; this version posted June 23, 2020. The copyright holder for this preprint (which was not certified by peer review) is the author/funder, who has granted medRxiv a license to display the preprint in perpetuity. It is made available under a CC-BY-NC-ND 4.0 International license .

Main Outcome and Measures: Cardiac complications were determined via blood levels of cardiac biomarkers above the 99th percentile of the upper reference limit, abnormalities in electrocardiography, and/or abnormalities in echocardiography.

Results: SARS-CoV-2-infected patients who developed cardiac complications were, on average, 10 years older than those that did not. Pooled analyses showed the development of cardiac complications from SARS-CoV-2 was significantly increased in patients with underlying chronic respiratory illness (OR 2.88[1.45,5.71]), CVD (OR 5.12[3.09,8.48]), hypertension (OR 4.37[2.99,6.39]) and diabetes mellitus (OR 2.61[1.67,4.09]).

Conclusions and Relevance: Older age and pre-existing chronic respiratory illness, CVD, hypertension, and diabetes mellitus may represent prognostic factors for the development of additional cardiac complications in COVID-19, highlighting the need for a multidisciplinary approach to chronic disease patient management and providing justification for a larger scale observational study.

medRxiv preprint doi: https://doi.org/10.1101/2020.06.21.20136622; this version posted June 23, 2020. The copyright holder for this preprint (which was not certified by peer review) is the author/funder, who has granted medRxiv a license to display the preprint in perpetuity. It is made available under a CC-BY-NC-ND 4.0 International license .

INTRODUCTION

SARS-CoV-2 causes a broad range of respiratory symptoms, ranging from subclinical disease to viral pneumonia.[1] However, it is increasingly apparent that SARS-CoV-2 also causes a variety of extra-respiratory complications.[1] Specifically, SARS-CoV-2 infection has been associated with acute myocardial injury, myocarditis, arrhythmias, venous thromboembolism and other *de novo* cardiac complications.[2-6] The development of these complications is likely enhanced by experimental testing of antimalarial and antiviral drugs, which have known cardiovascular side effects.[4-12] Although prevalence estimates vary, data from China suggests that approximately 7% of patients infected with SARS-CoV-2 develop cardiac injury (defined as elevated high-sensitivity cardiac troponin I or new echocardiographic; ECG abnormalities).[13] This prevalence increases to 22% in patients who required ICU care.[13] However, at present, the role of pre-existing chronic disease in the cardiac complications of COVID-19 remains to be elucidated.

Pre-existing chronic respiratory disease, CVD, hypertension and diabetes mellitus have each been associated with increased rates of hospitalization, ICU admission, and death from the respiratory complications of SARS-CoV-2.[13-26] It is not yet well defined whether these patient groups are also at an increased risk of SARS-CoV-2 associated cardiac injury. Some small studies have shown that patients with pre-existing CVD are at a higher risk of myocarditis and/or myocardial infarction from SARS-CoV-2.[3,27,28] A retrospective, single-centre case series of 187 patients with COVID-19 also found that pre-existing CVD increased the risk of cardiac injury (as defined by troponin elevation) (54.5% vs 13.2%) and mortality compared with patients without CVD.[3] Similarly, a meta-analysis of 28 observational studies found SARS-CoV-2 associated cardiac injury biomarkers to be related to a history of hypertension but not diabetes mellitus.[29] In contrast, Zhu and colleagues found that individuals with type 2

medRxiv preprint doi: https://doi.org/10.1101/2020.06.21.20136622; this version posted June 23, 2020. The copyright holder for this preprint (which was not certified by peer review) is the author/funder, who has granted medRxiv a license to display the preprint in perpetuity. It is made available under a CC-BY-NC-ND 4.0 International license .

diabetes mellitus had a greater occurrence of acute heart injury (7.3% versus 3.0%) than individuals without diabetes.[30] There is a clear need to better understand the role of patient host factors in the extra-respiratory complications of SARS-CoV-2 infection. Here, we analysed the currently available literature on the role of pre-existing chronic respiratory illnesses, CVD, hypertension and diabetes mellitus in the prevalence of SARS-CoV-2 associated cardiac injury.

medRxiv preprint doi: https://doi.org/10.1101/2020.06.21.20136622; this version posted June 23, 2020. The copyright holder for this preprint (which was not certified by peer review) is the author/funder, who has granted medRxiv a license to display the preprint in perpetuity. It is made available under a CC-BY-NC-ND 4.0 International license .

METHODS

Study selection

We retrospectively investigated published and pre-printed, publicly released and de-identified data made available between Dec 1, 2019, and May 11, 2020. Information was accessed from four databases (PubMed, Embase, medRxiv and SSRN) using the following search terms: (“covid-19”[All Fields]) OR ("SARS-CoV-2"[All Fields]) OR (“novel coronavirus” [All Fields]) AND ("cardi*"[All Fields] OR "diabetes"[All Fields]). A total of 1124 articles were retrieved after duplicates were removed (available in either English or Chinese), following which 745 records were removed after screening by title and abstract. 379 full-text articles were reviewed. Of these, 321 articles were excluded because i) they did not include original research, ii) they were not relevant to the outcome, iii) they described an inappropriate patient population and/or iv) they described case reports of <10 patients. Of the remaining 58 studies that were deemed eligible, due to their containing data on patient pre-existing disease and cardiac complications as an outcome, two contained the required data format and these were extracted. The authors of the remaining 56 studies were contacted to request appropriate data (as they presented only aggregate data that did not specify the cross-over between pre-existing chronic disease and outcome), to which three groups responded with data contributions. Thus, a final of five studies were included in the meta-analysis (31-35). The selection process is shown in Figure 1.

Data extraction and analysis

Extracted variables were aggregate data of median age, sex, underlying chronic disease (chronic respiratory illness, CVD, hypertension and diabetes mellitus) and the occurrence of cardiac complications as an outcome. Patients with co-morbidities were included in all

medRxiv preprint doi: https://doi.org/10.1101/2020.06.21.20136622; this version posted June 23, 2020. The copyright holder for this preprint (which was not certified by peer review) is the author/funder, who has granted medRxiv a license to display the preprint in perpetuity. It is made available under a CC-BY-NC-ND 4.0 International license .

applicable categories. For cases in which the data source reported more than one type of co-morbid CVD separately (such as prevalence of both chronic heart failure and coronary heart disease within their cohort), only the group with the most cases was included to avoid patient double up and overrepresentation of co-morbid CVD. Median data for age were analysed individually using a Mann-Whitney U test. R version 4·0·0 software was used to analyse sex distribution as well as pre-existing chronic disease and cardiac outcomes through meta analysis. Heterogeneity among studies was assessed by using the Q statistic with a P value <.05, indicating the presence of significant heterogeneity, and quantified by using the I^2 statistic. A fixed-effects model was used as for all parameters $I^2 < 50\%$.

Definition of cardiac complications

Cardiac complications were defined as one or more of the following: blood levels of cardiac biomarkers (TNI or CK-MB) above the 99th percentile upper reference limit,[36-38] and/or abnormalities observed in clinical assessments of the patients' heart function, including electrocardiography (ECG)[39-43] or echocardiography.[40-44]

Quality assessment and data synthesis

The included studies were critically appraised using Newcastle Ottawa Quality Assessment Scale (NOS).[45] High-quality studies were defined as studies fulfilling NOS score of minimum 7. Data were synthesised from five different and high-quality studies[31-35]. This systematic review was conducted based on the Preferred Reporting Items for Systematic Review and Meta-Analysis (PRISMA)[46] and Meta-analysis of Observational Studies in Epidemiology (MOOSE)[47] statements.

medRxiv preprint doi: https://doi.org/10.1101/2020.06.21.20136622; this version posted June 23, 2020. The copyright holder for this preprint (which was not certified by peer review) is the author/funder, who has granted medRxiv a license to display the preprint in perpetuity. It is made available under a CC-BY-NC-ND 4.0 International license .

RESULTS

We identified 1124 articles that described pre-existing chronic disease and cardiac complications of SARS-CoV-2, rejected 1066 articles due to a lack of sufficient and/or appropriate data and derived a total of 58 articles. Five of these studies were subsequently used in a meta-analysis (Fig. 1), all of which were high quality (Table 1). Baseline characteristics of the patient populations as well as other relevant data are listed in Table 2. The definition of cardiac complications varied between studies, ranging from acute cardiac injury to fulminant myocarditis. Four of the studies measured cardiac outcomes on the day of admission,[32-35] while one did not specify the time of assessment.[31] The studies were conducted in two geographical locations (People's Republic of China[31-34] and Washington, U.S.A.[35]) with a total of 179 COVID-19 patients developing *de novo* cardiac complications and 874 COVID-19 patients without *de novo* cardiac complications. Patients who presented with SARS-CoV-2 associated cardiac complications were, on average, 10 years older than in those who did not (Table 2).

Males were equally represented amongst patients with and without SARS-CoV-2 cardiac complications, both in an individual analysis of the five studies (Table 2) and in a meta-analysis of the pooled data (Fig. 2). In contrast, in a pooled analysis, chronic respiratory illness (OR: 2.88, 95% CI [1.45,5.71]), CVD (OR: 5.12, 95% CI [3.09,8.48]), hypertension (OR: 4.37, 95% CI [2.99,6.39]) and diabetes mellitus (OR: 2.61, 95% CI [1.67,4.09]) were each associated with a higher incidence of SARS-CoV-2 cardiac complications.

medRxiv preprint doi: https://doi.org/10.1101/2020.06.21.20136622; this version posted June 23, 2020. The copyright holder for this preprint (which was not certified by peer review) is the author/funder, who has granted medRxiv a license to display the preprint in perpetuity. It is made available under a CC-BY-NC-ND 4.0 International license .

DISCUSSION

This meta-analysis shows that older age, and pre-existing chronic respiratory disease, CVD, hypertension and diabetes mellitus are all risk factors for the development of cardiac complications associated with SARS-CoV-2 infection.

A pooled analysis of five studies identified a significant association between pre-existing CVD and the risk of SARS-CoV-2 cardiac complications. This is consistent with previous observations that 30% of patients with SARS-CoV-2 cardiac injury had a history of coronary heart disease.[3,28] The reason for this association remains unclear. These data may be the result of pre-existing CVD leading to a functionally impaired immune system, excessive cytokine release,[5] endothelial dysfunction, increased procoagulant blood activity, rupturing of coronary atherosclerotic plaques,[48] and the formation of an occlusive thrombi.[49] Furthermore, an acute inflammatory response to SARS-CoV-2 can lead to ischemia in the presence of pre-existing CVD.[5] Thus, SARS-CoV-2 infection may either precipitate a type 1 myocardial infarction, increase myocardial demand leading to worsening ischemia and necrosis (type 2 myocardial infarction), or increase metabolic demand that leads to heart failure and death.[5] An alternative explanation is the elevated levels of myocardial angiotensin-converting enzyme (ACE)-2 in these patients, both as a result of heart failure,[1,50] post-myocardial infarction,[51] and/or as a consequence of long-term treatment with ACE inhibitors/angiotensin II receptor blockers (ARBs),[52,53] permitting increased viral entry directly to cardiomyocytes and perivascular pericytes.[9,54] However, the role of ACE2 in this process remains controversial and requires experimental validation.

medRxiv preprint doi: https://doi.org/10.1101/2020.06.21.20136622; this version posted June 23, 2020. The copyright holder for this preprint (which was not certified by peer review) is the author/funder, who has granted medRxiv a license to display the preprint in perpetuity. It is made available under a CC-BY-NC-ND 4.0 International license .

The meta-analysis performed herein also found that chronic respiratory illness significantly increased the incidence of SARS-CoV-2 cardiac complications. It is possible that these data reflect the established indirect association between severe respiratory disease and both subsequent acute cardiovascular event and longer-term cardiovascular disease.[55-59] Specifically, pulmonary damage in individuals with chronic respiratory disease may predispose them to increased hypoxemia upon acute infection, which can then manifest into ischemic heart damage,[55,58] alteration of right ventricle structure and function,[58] heart failure,[56,59] atrial fibrillation,[59] peripheral vascular disease,[59] and coronary heart disease.[56] However, chronic lung disease has not been consistently associated with SARS-CoV-2 acute respiratory distress syndrome (ARDS) and hypoxemia,[60] and thus this is unlikely to be the sole explanation for the increased risk of cardiac complications in patients with chronic respiratory illness in the present analysis.

Another mechanism by which chronic respiratory disease may lead to SARS-CoV-2 cardiac complications, by which hypertension and diabetes mellitus may also operate, is endothelial dysfunction whereby alterations at the glycocalyx, intercellular junctions, and vascular endothelial cells promote enhanced leucocyte adhesion and extravasation and induce a procoagulant and antifibrinolytic state.[61] Furthermore, the endothelium also plays a vital role in cytokine and chemokine release in response to infection, which may be further enhanced in diabetes and hypertension, leading to cardiac complications via the induction of microcirculation disorders and/or myocardial injury.[62]

The association between underlying diabetes mellitus and cardiac complications from SARS-CoV-2 may be attributable to a multitude of other effects induced by abnormal circulating substrates, including hyperglycaemia, and/or the co-existence and complex interactions with

medRxiv preprint doi: https://doi.org/10.1101/2020.06.21.20136622; this version posted June 23, 2020. The copyright holder for this preprint (which was not certified by peer review) is the author/funder, who has granted medRxiv a license to display the preprint in perpetuity. It is made available under a CC-BY-NC-ND 4.0 International license .

other, even subclinical, conditions in this patient group.[63] In response to changes in substrate availability, for example, the diabetic heart becomes increasingly dependent on fatty acids as a fuel source, which decreases work efficiency, and dysregulates responses to hypoxia.[64] These metabolic changes may predispose individuals with diabetes to an increased risk of ischemic cardiac injury upon SARS-CoV-2 infection. The contribution of underlying diabetes mellitus to the risk of SARS-CoV-2 cardiac complications, however, depends largely on the duration of pre-existing disease.[65]

There are several limitations in our study. Firstly, the limited number of studies that met the selection criteria meant that it was not possible to correct for other variables that may confound these results. For example, it is possible that our observations were confounded by the strong effect that age has on cardiovascular health. Similarly, we cannot exclude the possibility that the associations observed herein are due, at least in part, to treatments for severe COVID-19 that may damage the heart. Indeed, the experimental therapeutic hydroxychloroquine has been associated with QT interval prolongation, cardiomyopathy and heart failure.[8-10] This is likewise the case for treatments for underlying conditions, such as ACE inhibitors and ARBs which, while not known to damage the heart, may interfere with how the immune system targets the virus.[52] Information regarding which, if any, therapeutics used in these cohorts of patients was not consistently available. We anticipate that as more data on the cardiac complications become available it will be possible for future analyses to correct for these and other confounders.

A second important limitation of the present analysis is the limited geographical range of the included studies. To encompass important regional and national variations in patient

medRxiv preprint doi: https://doi.org/10.1101/2020.06.21.20136622; this version posted June 23, 2020. The copyright holder for this preprint (which was not certified by peer review) is the author/funder, who has granted medRxiv a license to display the preprint in perpetuity. It is made available under a CC-BY-NC-ND 4.0 International license .

populations and disease severity it will be necessary to validate these data in other locations as the data becomes available.

Despite the above limitations, these data have important implications for patient care. Patients with one or more underlying medical conditions should be closely monitored for both severe respiratory and extra-respiratory COVID-19 complications. Furthermore, the exploratory use of medications that are independently associated with cardiac complications should be considered with caution in these patient groups and perhaps bypassed in favour of lower-risk treatment options. There is thus a clear need for a multidisciplinary, collaborative team to manage the complexity of COVID-19 illness observed in patients with one or more underlying chronic disease.

medRxiv preprint doi: https://doi.org/10.1101/2020.06.21.20136622; this version posted June 23, 2020. The copyright holder for this preprint (which was not certified by peer review) is the author/funder, who has granted medRxiv a license to display the preprint in perpetuity. It is made available under a CC-BY-NC-ND 4.0 International license .

FUNDING

KRS was supported by the Australian Research Council [DE180100512]. Collection of data contributed by Xu et al. was supported by the Guangzhou Health Research Project, the Guangzhou Health Committee (NO.20191A010014). The sponsors of this study had no role in the study design, collection, analysis, and interpretation of data, report writing, or the decision to submit for publication.

DECLARATION OF COMPETING INTEREST

The authors declare no conflict of interest.

AUTHOR CONTRIBUTION

Idea and study design: KRS; Data collection and analysis: JES, YZ, GX, WM, HS, K-LM, C-FC, L-XK, K-QW, JL, MA, KRS; Writing the article: JES, KRS; Draft revision: JES, GX, WM, HS, K-LM, C-FC, L-XK, K-QW, JL, MA, MR, LAG, KRS; All authors have read the manuscript and have approved this submission.

medRxiv preprint doi: https://doi.org/10.1101/2020.06.21.20136622; this version posted June 23, 2020. The copyright holder for this preprint (which was not certified by peer review) is the author/funder, who has granted medRxiv a license to display the preprint in perpetuity. It is made available under a CC-BY-NC-ND 4.0 International license .

REFERENCES

1. Clerkin KJ, Fried JA, Raikhelkar J, et al. COVID-19 and cardiovascular disease. *Circulation*. 2020;141:1648-1655.

2. Huang C, Wang Y, Li X, et al. Clinical features of patients infected with 2019 novel coronavirus in Wuhan, China. *Lancet*. 2020;395(10223):497-506.

3. Guo T, Fan Y, Chen M, et al. Cardiovascular implications of fatal outcomes of patients with coronavirus disease 2019 (COVID-19) [published online March 27, 2020]. *JAMA Cardiol*. doi:10.1001/jamacardio.2020.1017

4. Sala S, Peretto G, Gramegna M, et al. Acute myocarditis presenting as a reverse Tako-Tsubo syndrome in a patient with SARS-CoV-2 respiratory infection. *Eur Heart J*. 2020;41(19):1861-1862.

5. Zheng Y, Ma Y, Zhang J, Xie X. COVID-19 and the cardiovascular system. *Nat Rev Cardiol*. 2020;17:259-260.

6. Inciardi RM, Lip L, Zaccone G, et al. Cardiac involvement in a patient with coronavirus disease 2019 (COVID-19) [published online March 27, 2020]. *JAMA Cardiol*. doi:10.1001/jamacardio.2020.1096

7. Edelson DP, Sasson C, Chan PS, et al. Interim guidance for basic and advanced life support in adults, children, and neonates with suspected or confirmed COVID-19: from the Emergency Cardiovascular Care Committee and Get With the Guidelines® - Resuscitation Adult and Pediatric Task Forces of the American Heart Association in collaboration with the American Academy of Pediatrics, American Association for Respiratory Care, American College of Emergency Physicians, the Society of Critical Care Anesthesiologists: supporting organisations: American Association of Critical Care Nurses and National EMS Physicians [published online April 9, 2020]. *Circulation*. doi:10.1161/CIRCULATIONAHA.120.047463

medRxiv preprint doi: https://doi.org/10.1101/2020.06.21.20136622; this version posted June 23, 2020. The copyright holder for this preprint (which was not certified by peer review) is the author/funder, who has granted medRxiv a license to display the preprint in perpetuity. It is made available under a CC-BY-NC-ND 4.0 International license .

8. Page RL, 2nd, O'Bryant CL, Cheng D, et al. Drugs that may cause or exacerbate heart failure: a scientific statement from the American Heart Association. *Circulation*. 2016;134(6):e32-69

9. Guzik TJ, Mohiddin SA, Dimarco A, et al. COVID-19 and the cardiovascular system: implications for risk assessment, diagnosis, and treatment options [published online April 30, 2020]. *Cardiovasc Res*. doi:10.1093/cvr/cvaa106

10. Chatre C, Roubille F, Vernhet H, Jorgensen C, Pers Y-M. Cardiac complications attributed to chloroquine and hydroxychloroquine: a systematic review of the literature. *Drug Saf*. 2018:41(10);919-931.

11. Castagné B, Viprey M, Martin J, Schott A-M, Cucherat M, Soubrier M. Cardiovascular safety of tocilizumab: a systematic review and network meta-analysis [published online August 1, 2019]. *PLoS ONE*. doi:10.1371/journal.pone.0220178

12. Corrales-Medina VF, Alvarez KN, Weissfeld LA, et al. Association between hospitalization for pneumonia and subsequent risk of cardiovascular disease. *JAMA*. 2015;313(3):264-274

13. Wang D, Hu B, Hu C, et al. Clinical characteristics of 138 hospitalised patients with 2019 novel coronavirus-infected pneumonia in Wuhan, China. *JAMA*. 2020;323(11):1061-1069.

14. Lippi G, Henry BM. Chronic obstructive pulmonary disease is associated with severe coronavirus disease 2019 (COVID-19) [published online March 24, 2020]. *Respir Med*. doi:10.1016/j.rmed.2020.105941

15. Li B, Yang J, Zhao F, et al. Prevalence and impact of cardiovascular metabolic diseases on COVID-19 in China. *Clin Res Cardiol*. 2020;109;521-538.

16. Zhou F, Yu T, Du R, et al. Clinical course and risk factors for mortality of adult inpatients with COVID-19 in Wuhan, China: a retrospective cohort study. *Lancet*.

medRxiv preprint doi: https://doi.org/10.1101/2020.06.21.20136622; this version posted June 23, 2020. The copyright holder for this preprint (which was not certified by peer review) is the author/funder, who has granted medRxiv a license to display the preprint in perpetuity. It is made available under a CC-BY-NC-ND 4.0 International license .

2020;395(10229):1054-1062.

17. Yang J, Zheng Y, Gou X, et al. Prevalence of comorbidities and its effects in patients infected with SARS-CoV-2: a systematic review and meta-analysis. *Int J Infect Dis*. 2020;94:91-95.

18. Chen N, Zhou M, Dong X, et al. Epidemiological and clinical characteristics of 99 cases of 2019 novel coronavirus pneumonia in Wuhan, China: a descriptive study. *Lancet*. 2020;395(10223):507-513.

19. Epidemiology Working Group for NCIP Epidemic Response, Chinese Center for Disease Control and Prevention. [The epidemiological characteristics of an outbreak of 2019 novel coronavirus disease (COVID-19) in China]. *Zhonghua Liu Xing Bing Xue Za Zhi*. 2020;41(2):145-151.

20. Yang X, Yu Y, Xu J, et al. Clinical course and outcomes of critically ill patients with SARS-CoV-2 pneumonia in Wuhan, China: a single-centred, retrospective, observational study. *Lancet Respir Med*. 2020;8(5):475-481.

21. Wu Z, McGoogan JM. Characteristics of and important lessons from the coronavirus disease 2019 (COVID-19) outbreak in China: summary of a report of 72314 cases from the Chinese Center for Disease Control and Prevention. *JAMA*. 2020;323(13):1239-1242.

22. Targher G, Mantovani A, Wang X-B, et al. Patients with diabetes are at higher risk for severe illness from COVID-19 [published online May 13, 2020]. *Diabetes Metab*. doi:10.1016/j.diabet.2020.05.001

23. Fang L, Karakiulakis G, Roth M. Are patients with hypertension and diabetes mellitus at increased risk for COVID-19 infection? *Lancet Respir Med*. 2020;8(4):e21.

24. Wu C, Chen X, Cai Y, et al. Risk factors associated with acute respiratory distress syndrome and death in patients with coronavirus disease 2019 pneumonia in Wuhan, China [published online March 13, 2020]. *JAMA Intern Med*.

medRxiv preprint doi: https://doi.org/10.1101/2020.06.21.20136622; this version posted June 23, 2020. The copyright holder for this preprint (which was not certified by peer review) is the author/funder, who has granted medRxiv a license to display the preprint in perpetuity. It is made available under a CC-BY-NC-ND 4.0 International license .

doi:10.1001/jamainternmed.2020.0994

25. Ruan Q, Yang K, Wang W, Jiang L, Song J. Clinical predictors of mortality due to COVID-19 based on an analysis of data of 150 patients from Wuhan, China. *Intensive Care Med*. 2020;46:846-848.

26. Huang I, Lim MA, Pranata R. Diabetes mellitus is associated with increased mortality and severity of disease in COVID-19 pneumonia – as systematic review, meta-analysis, and meta-regression. *Diabetes Metab Syndr*. 2020;14(4):395-403.

27. Hui H, Zhang Y, Yang X, et al. Clinical and radiographic features of cardiac injury in patients with 2019 novel coronavirus pneumonia [published online February 27, 2020]. *medRxiv*. doi:10.1101/2020.02.24.20027052

28. Shi S, Qin M, Shen B, et al. Association of cardiac injury with mortality in hospitalized patients with COVID-19 in Wuhan, China [published online March 25, 2020]. doi:10.1001/jamacardio.2020.0950

29. Li J-W, Han T-W, Woodward M, et al. The impact of 2019 novel coronavirus on heart injury: a systematic review and meta-analysis [published online April 16, 2020]. *Prog Cardiovasc Dis*. doi:10.1016/j.pcad.2020.04.008

30. Xhu L, She Z-G, Cheng X, et al. Association of blood glucose control and outcomes in patients with COVID-19 and pre-existing type 2 diabetes [published online May 1, 2020]. *Cell Metab*. doi:10.1016/j.cmet.2020.04.021

31. Xu G, Zhao J, Zhang F, et al. Favorable outcomes of elderly COVID-19 patients in Guangzhou, China: a retrospective, observational study [published online May 5, 2020]. *Research Square*. doi:10.21203/rs.3.rs-26511/v1

32. Ma K-L, Liu Z-H, Cao C-F, et al. COVID-19 myocarditis and severity factors: an adult cohort study [published online March 23, 2020]. *medRxiv*. doi:10.1101/2020.03.19.20034124

medRxiv preprint doi: https://doi.org/10.1101/2020.06.21.20136622; this version posted June 23, 2020. The copyright holder for this preprint (which was not certified by peer review) is the author/funder, who has granted medRxiv a license to display the preprint in perpetuity. It is made available under a CC-BY-NC-ND 4.0 International license .

33. Liu Y, Yang Y, Zhang C, et al. Clinical and biochemical indexes from 2019-nCov infected patients linked to viral loads and lung injury. *Sci China Life Sci*. 2020;63:364-374.

34. Shi S, Qin M, Cai Y, et al. Characteristics and clinical significance of myocardial injury in patients with severe coronavirus disease 2019 [published online May 11, 2020]. *Eur Heart J*. doi:10.1093/eurheartj/ehaa408

35. Arentz M, Yim E, Klaff L, et al. Characteristics and outcomes of 21 critically ill patients with COVID-19 in Washington State. *JAMA*. 2020;323(16):1612-1614.

36. Wang X, Jiang H, Wu P, et al. Epidemiology of avian influenza A H7N9 virus in human beings across five epidemics in mainland China, 2013-17: an epidemiological study of laboratory-confirmed case series. *Lancet Infect Dis*. 2017;17(8):822-832.

37. Yu D, Xiang G, Zhu W, et al. The re-emergence of highly pathogenic avian influenza H7N9 viruses in humans in mainland China, 2019. *Euro Surveill*. 2019;24(21):1900273.

38. Thygesen K, Alpert JS, Jaffe AS, et al. Fourth universal definition of myocardial infarction (2018). *Circulation*. 2018;138(20):e618-651.

39. Gao H-N, Ly H-Z, Cao B, et al. Clinical findings in 111 cases of influenza A (H7N9) virus infection. *N Engl J Med*. 2013;368:2277-2285.

40. Jeyanathan T, Overgaard C, MGeer A. Cardiac complications of influenza infection in 3 adults. *CMAJ*. 2013;185(7):581-584.

41. Wang J, Xu H, Yang X, et al. Cardiac complications associated with the influenza viruses A subtype H7N9 or pandemic H1N1 in critically ill patients under intensive care. *Braz J Infect Dis*. 2017;21(1):12-18.

42. Estabragh ZR, Mamas A. The cardiovascular manifestations of influenza: a systematic review. *Int J Cardiol.* 2013;167(6):2397-2403.

43. Ito T, Akamatsu K, Ukimura A, et al. The prevalence and findings of subclinical

medRxiv preprint doi: https://doi.org/10.1101/2020.06.21.20136622; this version posted June 23, 2020. The copyright holder for this preprint (which was not certified by peer review) is the author/funder, who has granted medRxiv a license to display the preprint in perpetuity. It is made available under a CC-BY-NC-ND 4.0 International license .

influenza-associated cardiac abnormalities among Japanese patients. *Intern Med*. 2018;57(13):1819-1826.

44. Chacko B, Peter JV, Pichamutha K, et al. Cardiac manifestations in patients with pandemic (H1N1) 2009 virus infection needing intensive care. *J Crit Care*. 2012;27(1):e1-106.

45. Wells GA, Shea B, O'Connell D, et al. The Newcastle-Ottawa Scale (NOS) for assessing the quality of nonrandomised studies in meta-analyses. http://www.ohri.ca/programs/clinical_epidemiology/oxford.asp. Accessed June 10, 2020.

46. Moher D, Liberati A, Tetzlaff J, Altman DG, The PRISMA Group. Preferred reporting items for systematic reviews and meta-analysis: the PRISMA statement. *PLoS Med.* 2009;6(7):e1000097.

47. Stroup AF, Berlin JA, Morton SC, et al. Meta-analysis of observational studies in epidemiology: a proposal for reporting. *JAMA.* 2000;283(15):2008-2012.

48. Madjid M, Vela D, Khalili-Tabrizi H, Casscells SW, Litovsky S. Systemic infections cause exaggerated local inflammation in atherosclerotic coronary arteries: clues to the triggering effect of acute infections on acute coronary syndromes. *Tex Heart Inst J*. 2007;34(1):11-18.

49. Corrales-Medina VF, Musher DM, Shachkina S, Chirinos JA. Acute pneumonia and the cardiovascular system. *Lancet*. 2013;381(9865):496-505.

50. Ishiyama Y, Gallagher PE, Averill DB, Tallant EA, Brosnihan KB, Ferrario CM. Upregulation of angiotensin-converting enzyme 2 after myocardial infarction by blockade of angiotensin II receptors. *Hypertension.* 2004;43(5):970–976.

51. Wang J, He W, Guo L, et al. The ACE2-Ang (1-7)-Mas receptor axis attenuates cardiac remodeling and fibrosis in post-myocardial infarction. *Molec Med Rep*. 2017;16(2):1973-1981.

medRxiv preprint doi: https://doi.org/10.1101/2020.06.21.20136622; this version posted June 23, 2020. The copyright holder for this preprint (which was not certified by peer review) is the author/funder, who has granted medRxiv a license to display the preprint in perpetuity. It is made available under a CC-BY-NC-ND 4.0 International license .

52. Gheblawia M, Wang K, Viveirosa A, et al. Angiotensin converting enzyme 2: SARSCoV-2 receptor and regulator of the renin-angiotensin system: celebrating the 20th anniversary of the discovery of ACE2 [published online April 8, 2020]. *Circ Res*. doi:10.1161/CIRCRESAHA.120.317015.

53. Ferrario CM, Jessup J, Chappell MC, et al. Effect of angiotensin-converting enzyme inhibition and angiotensin II receptor blockers on cardiac angiotensin-converting enzyme 2. *Circulation.* 2005;111(20):2605–2610.

54. Patel VB, Zhong JC, Grant MB, Oudit GY. Role of the ACE2/Angiotensin 1-7 axis of the renin-angiotensin system in heart failure. *Circ Res*. 2016;118(8):1313□1326.

55. Han MLK, McLaughlin VV, Criner GJ, Martinez FJ. Pulmonary diseases and the heart. *Circulation*. 2007;116(25);2992-3005.

56. Ingebrigsten TS, Marott JL, Vestbo J, Nordestgaard BG, Lange P. Coronary heart disease and heart failure in asthma, COPD and asthma-COPD overlap. *BMJ Open Resp Res*. 2020;7:e000470.

57. Barnes M, Heywood AE, Mahimbo A, Rahman B, Newall AT, Macintyre CR. Acute myocardial infarction and influenza: a meta-analysis of case-control studies. *Heart*. 2015;101(21):1738-1747.

58. Forfia PR, Vaidya A, Wiegers SE. Pulmonary heart disease: the heart-lung interaction and its impact on patient phenotypes. *Pulm Circ*. 2013;3(1):5-19.

59. Carter P, Lagan J, Fortune C, et al. Association of cardiovascular disease with respiratory disease. *J Am Coll Cardiol*. 2019;73(17):2166-2177.

60. Halpin DMG, Faner R, Sibila O, Badia JR, Agusti A. Do chronic respiratory diseases or their treatment affect the risk of SARS-CoV-2 infection? [published online April 3, 2020]. doi:10.1016/S2213-2600(20)30167-3

61. Bermejo-Martin JF, Martin-Fernandez M, Lopez-Mestanza C, Duque P, Almansa R.

medRxiv preprint doi: https://doi.org/10.1101/2020.06.21.20136622; this version posted June 23, 2020. The copyright holder for this preprint (which was not certified by peer review) is the author/funder, who has granted medRxiv a license to display the preprint in perpetuity. It is made available under a CC-BY-NC-ND 4.0 International license .

Shared features of endothelial dysfunction between sepsis and its preceding risk factors (aging and chronic disease). *J Clin Med*. 2018;7(11):400.

62. Chen L, Li X, Chen M, Feng Y, Xiong C. The ACE2 expression in human heart indicated new potential mechanism of heart injury among patients infected with SARS-CoV-2. *Cardiovasc Res*. 2020;116(6):1097-1100.
63. Heather LC, Clarke K. Metabolism, hypoxia, and the diabetic heart. *J Mol Cell Cardiol.* 2011;50(4):598-605.
64. Iqbal T, Welsby PJ, Howarth FC, Bidasee K, Adeghate E, Singh J. Effects of diabetes-induced hyperglycaemia in the heart: biochemical and structural alterations. In: Turan B, Dhalla N (eds) *Diabetic Cardiomyopathy*. *Advances in Biochemistry in Health and Disease, vol 9.* New York, NY: Springer; 2014.
65. Rask-Madsen C, King GL. Vascular complications of diabetes: mechanisms of injury and protective factors. *Cell Metab*. 2013;17(1):20-33.

medRxiv preprint doi: https://doi.org/10.1101/2020.06.21.20136622; this version posted June 23, 2020. The copyright holder for this preprint (which was not certified by peer review) is the author/funder, who has granted medRxiv a license to display the preprint in perpetuity. It is made available under a CC-BY-NC-ND 4.0 International license .

Table 1. Quality assessment of the included studies using the Newcastle Ottawa Scale.

Study	*Selection*	*Comparability*	*Outcome*	*Total*
Xu et al., 2020[31]	****	--	***	7
Ma et al., 2020[32]	****	--	***	7
Liu et al., 2020[33]	****	--	***	7
Shi et al., 2020[34]	****	--	***	7
Arentz et al., 2020[35]	****	--	***	7

Table 2. Summary of baseline characteristics of the included studies.

Study	*Population*	*Sample size (males)*		*Age (years)*			*CC description*	*Assessment*	*Time of assessment*
		CC	*No CC*	*CC*	*No CC*	*Findings* (according to Mann-Whitney U test)			
Xu et al., 2020[31]	Adult patients with COVID-19 in Guangzhou, China	12 (6)	253 (116)	62.6± 14.5	48.1± 15.5	p=0.002	Acute cardiac injury	Radiologic and laboratory findings	NA
Ma et al., 2020[32]	Adult patients hospitalised with COVID-19 in Yongchuan, Chongqing, China	45 (27)	39 (21)	51 (45.5-63.5)	45 (39-53)	p=0.026	NA	Radiologic and laboratory findings	Day of hospital admission
Liu et al., 2020[33]	COVID-19 patients from Shenzhen Third People's Hospital in Shenzhen, China	1 (1)	11 (7)	63	62 (36-65)		Fulminant myocarditis, cardiac failure	Radiologic and laboratory findings	Day of hospital admission
Shi et al., 2020[34]	Consecutive severe COVID-19 inpatients of Renmin Hospital, Wuhan University, China	106 (58)	565 (264)	73 (66-80)	57 (43-70)	p<0.001	Myocardial injury	Laboratory findings only	Day of hospital admission
Arentz et al., 2020[35]	Critically ill COVID-19 patients admitted to Evergreen Hospital ICU, Washington State	15 (8)	6(3)	74 (61-82)	69.5 (66-73)	p=0.3699	Cardiomyopathy	Radiologic and laboratory findings	Day of ICU admission and again on day 5

CC: cardiac complications. ICU: intensive care unit.

medRxiv preprint doi: https://doi.org/10.1101/2020.06.21.20136622; this version posted June 23, 2020. The copyright holder for this preprint (which was not certified by peer review) is the author/funder, who has granted medRxiv a license to display the preprint in perpetuity. It is made available under a CC-BY-NC-ND 4.0 International license.

medRxiv preprint doi: https://doi.org/10.1101/2020.06.21.20136622; this version posted June 23, 2020. The copyright holder for this preprint (which was not certified by peer review) is the author/funder, who has granted medRxiv a license to display the preprint in perpetuity. It is made available under a CC-BY-NC-ND 4.0 International license .

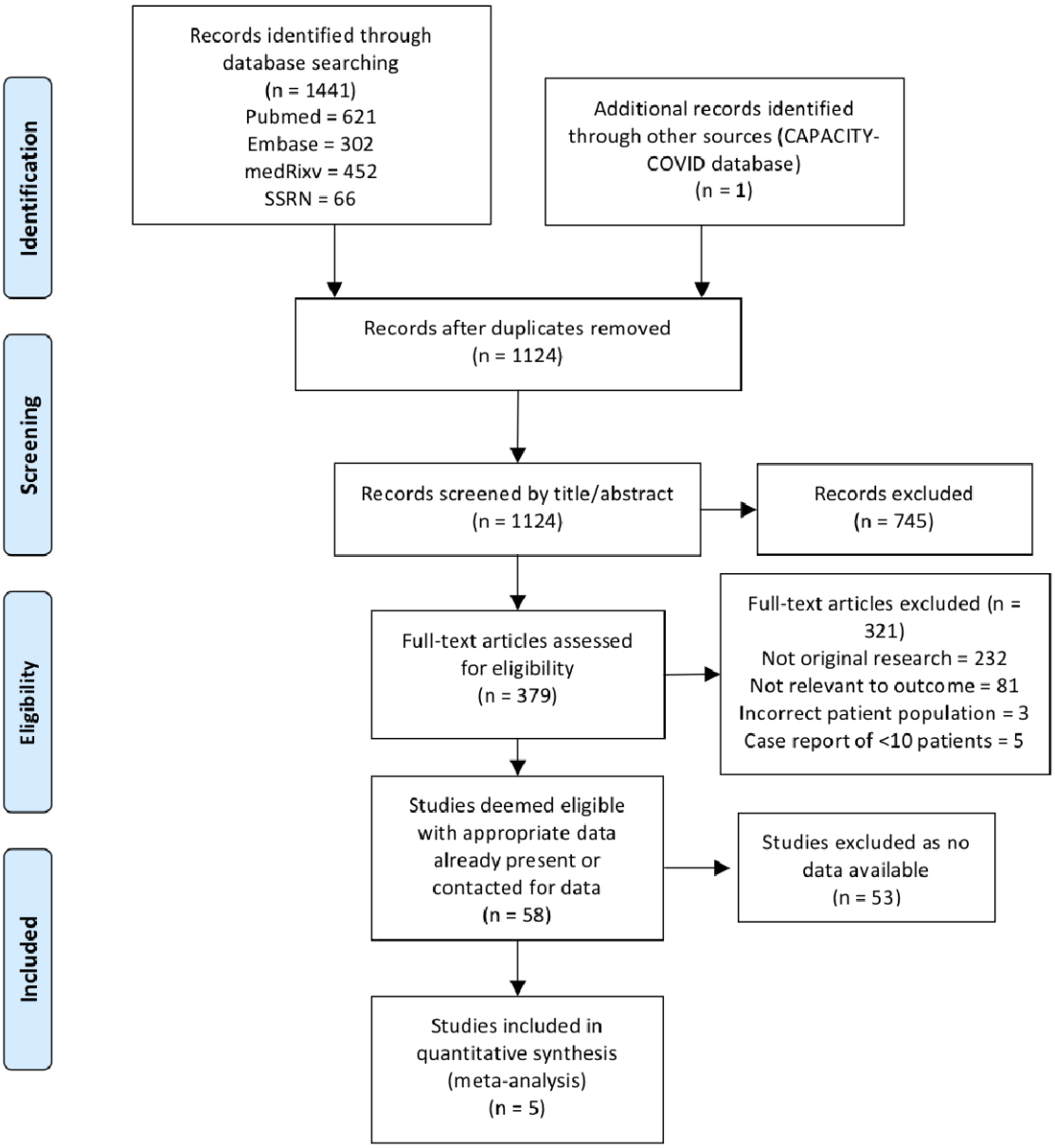

Figure 1. The Preferred Reporting Items for Systematic Reviews and Meta-analyses (PRISMA) flowchart of study selection.

medRxiv preprint doi: https://doi.org/10.1101/2020.06.21.20136622; this version posted June 23, 2020. The copyright holder for this preprint (which was not certified by peer review) is the author/funder, who has granted medRxiv a license to display the preprint in perpetuity. It is made available under a CC-BY-NC-ND 4.0 International license .

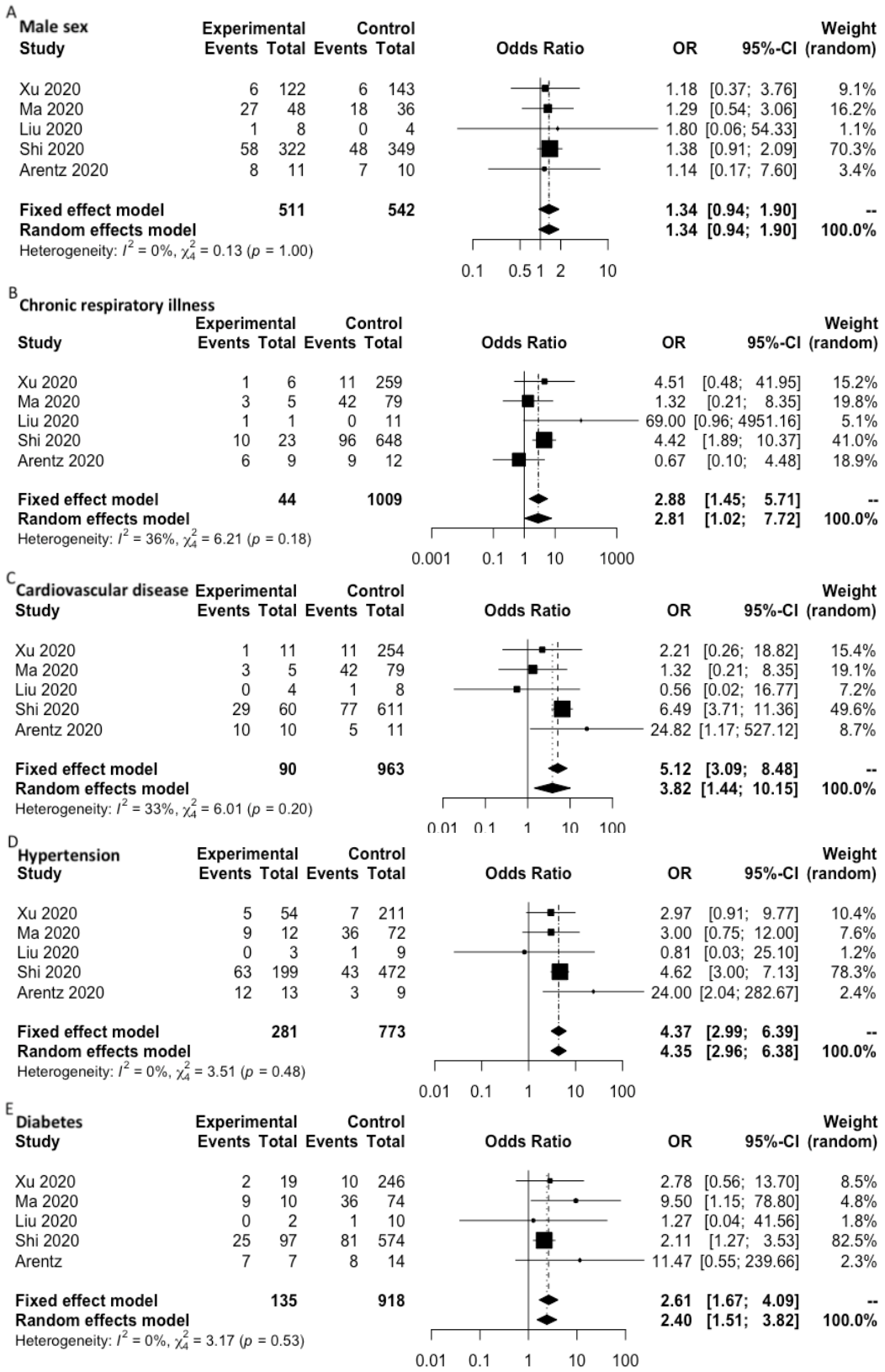

Figure 2. Forest plots of risk factors in COVID-19 patients with cardiac complications. Fixed effect models apply when I^2<50%.