medRxiv preprint doi: https://doi.org/10.1101/2020.06.14.20131045; this version posted June 16, 2020. The copyright holder for this preprint (which was not certified by peer review) is the author/funder, who has granted medRxiv a license to display the preprint in perpetuity. It is made available under a CC-BY-ND 4.0 International license .

Clinical characteristics of Coronavirus Disease 2019 (COVID-19) patients in Kuwait

Abdullah Alshukry[1ɨ], Hamad Ali[2,3*ɨ], Yaseen Ali[1], Talal Al Taweel[4], Mohamed Abu-Farha[3], Jehad AbuBaker[3], Sriraman Devarajan[3], Ali A. Dashti[2], Ali Bandar[5], Hessah Taleb[6], Abdullah Al Bader[1], Nasser Y. Aly[7], Ebaa Al-Ozairi[3], Fahd Al-Mulla[3*] and Mohammad Bu Abbas[1]

1. Department of Otolaryngology & Head and Neck Surgery, Jaber Al-Ahmad Hospital, Ministry of Health, Kuwait
2. Department of Medical Laboratory Sciences, Faculty of Allied Health Sciences, Health Sciences Center (HSC), Kuwait University, Kuwait.
3. Dasman Diabetes Institute (DDI), Dasman, Kuwait.
4. Department of Internal Medicine - Gastroenterology Unit, Jaber Al-Ahmad Hospital, Ministry of Health, Kuwait.
5. Department of Anesthesia and Intensive Care, Jaber Al-Ahmad Hospital, Ministry of Health, Kuwait.
6. Department of Pediatric Emergency, Jaber Al-Ahmad Hospital, Ministry of Health, Kuwait.
7. Department of Preventive Health, Jaber Al-Ahmad Hospital, Ministry of Health, Kuwait.

***Corresponding authors**
Hamad Ali
Department of Medical Laboratory Sciences, Faculty of Allied Health Sciences, Health Sciences Center, Kuwait University, Kuwait
Email: Hamad.ali@hsc.edu.kw

Fahd Al-Mulla
Dasman Diabetes Institute (DDI), Dasman, Kuwait.
Email: fahd.almulla@dasmaninstitute.org

ɨ Equal contribution

NOTE: This preprint reports new research that has not been certified by peer review and should not be used to guide clinical practice.

medRxiv preprint doi: https://doi.org/10.1101/2020.06.14.20131045; this version posted June 16, 2020. The copyright holder for this preprint (which was not certified by peer review) is the author/funder, who has granted medRxiv a license to display the preprint in perpetuity. It is made available under a CC-BY-ND 4.0 International license .

Abstract

Background: In early December 2019, the first clusters of Coronavirus Disease 2019 (COVID-19) were identified in Wuhan, China and attributed to a novel coronavirus, now known as Severe Acute Respiratory Syndrome Corona Virus 2 (SARS-CoV2). Kuwait reported its first cases of COVID-19 on February 24th 2020 and since then the number of cases has been increasing rapidly.

Methods and Findings: This is a retrospective single-center study of consecutive 417 COVID-19 patients admitted to Jaber Al-Ahmad hospital between 24/2/2020 and 24/5/2020. The mean age of cohort was 45.35 years (±17.16) and 62.8% of cases were males. Patients were divided into four groups; Asymptomatic group, symptomatic group with mild form of the disease, ICU survivors and ICU death. In total, 39.3% of patients were asymptomatic, 41% were symptomatic with mild symptoms, 5.3% were admitted to ICU and recovered and 14.4% died. Mean age of ICU patients was 53.61 years (±13.43). Comorbidities were more prevalent in ICU death group when compared to other groups ($p<0.05$) including Diabetes (40%), Hypertension (46.7%), Asthma (20.3%) and cardiovascular disease (21.7%). Blood biochemistry analysis showed that ICU death group had a characteristic abnormal pattern of certain markers upon admission in the ICU. Including significantly high WBC and neutrophil counts ($P<0.05$) and prolonged Prothrombin Time (PT) and activated partial thromboplastin time (APTT) ($P<0.05$). D-dimer, C-reactive protein and Procalcitonin (PCT) showed significantly high levels in ICU admissions and in ICU death group in particular ($P<0.05$). Kidney injury complications were reported in 65% of ICU death group ($P<0.05$) which also showed significantly elevated urea levels ($P<0.05$). We also reported rapid deteriorating kidney function (eGFR) in ICU death cases during ICU stay until the outcome was reached.

Conclusions: In this single-center study of 417 COVID19 patients in Kuwait. The disease showed varying degree of severity ranging from asymptomatic status to death. Our comprehensive laboratory analysis revealed distinct abnormal patterns of markers that are associated with poor prognosis. Our dynamic profiling of eGFR in COVID-19 ICU patients highlight potential role of renal markers in forecasting disease outcome and perhaps identify patients at risk of poor outcome.

medRxiv preprint doi: https://doi.org/10.1101/2020.06.14.20131045; this version posted June 16, 2020. The copyright holder for this preprint (which was not certified by peer review) is the author/funder, who has granted medRxiv a license to display the preprint in perpetuity. It is made available under a CC-BY-ND 4.0 International license .

Introduction

In early December 2019, the first clusters of Coronavirus Disease 2019 (COVID-19) were identified in Wuhan, China [1]. Initially, these cases were reported as pneumonia of unknown cause. Still, they later were attributed to a novel coronavirus, now known as Severe Acute Respiratory Syndrome Corona Virus 2 (SARS-CoV2), an enveloped single-strand RNA β-coronavirus with a 30 thousand bases genome [2]. On March 11th, 2020 the World Health Organization (WHO) confirmed COVID-19 as a pandemic. Since then, the disease has been spreading hastily affecting more than 5 million people and resulting in more than 350 thousand deaths, which emphasize the threat it poses on global health [3].

Clinical manifestations of COVID-19 showed a high degree of variability including asymptomatic carriers, Acute Respiratory Distress Syndrome (ARD), and pneumonia with variable severity [4,5]. Most of the identified patients experience mild symptoms, including fever, cough, dyspnea, myalgia, and fatigue. In contrast, patients in severe cases develop ARDS and severe cardiac and renal complications, which can potentially lead to death [2,6]. Additionally, a worse prognosis has been associated with older age, being male, and having pre-existing chronic conditions such as hypertension, cardiovascular disease, and diabetes. At the same time, pediatric cases showed a milder clinical course [7].

Countries worldwide have been affected differently by the COVID-19 pandemic ranging from high infection and high mortality rates in countries like the USA, France, and Spain to low infection and mortality rates in countries like New Zeeland for example[3,8]. Multiple theories have been suggested to explain the current infection and death rate, including tight measures, better health

medRxiv preprint doi: https://doi.org/10.1101/2020.06.14.20131045; this version posted June 16, 2020. The copyright holder for this preprint (which was not certified by peer review) is the author/funder, who has granted medRxiv a license to display the preprint in perpetuity. It is made available under a CC-BY-ND 4.0 International license .

care system as well as genetic factors amongst others. One particular hypothesis focused on genetic variants within the Angiotensin Converting Enzyme 2 (ACE2) gene [9,10]. Multiple studies have suggested that variants within the ACE2 gene can influence the viral entry into the host cell [11,12]. In a recent study, we have shown that one variant within the ACE2 gene (N720D) was responsible for reduced infection rates in Middle Eastern countries compared to Europeans [9]. Such findings highlight the importance of investigating various populations worldwide to gain more insight into this disease. This study is focused on presenting a cohort from Kuwait, a small country located on the northern tip of the Persian Gulf, with a population of nearly 4.5 million. Kuwait reported its first cases of COVID-19 on February 24th in passengers coming from Iran. Since then, the reported cases were increasing exponentially, reaching over 35,000 cases at the time of writing this report and more than 280 registered deaths [3,13]. While the search for effective treatment and vaccine for COVID-19 continues, health care systems, including Kuwait, are trying to strengthen their frontline clinical services to cope with the pandemic.

Here, we describe the demographics, baseline comorbidities, clinical characteristics, and outcomes of COVID-19 patients' cohort in Kuwait. We further investigate the dynamics of certain laboratory parameters in intensive care unit (ICU) admissions in relation to clinical outcomes.

medRxiv preprint doi: https://doi.org/10.1101/2020.06.14.20131045; this version posted June 16, 2020. The copyright holder for this preprint (which was not certified by peer review) is the author/funder, who has granted medRxiv a license to display the preprint in perpetuity. It is made available under a CC-BY-ND 4.0 International license .

Materials and methods

Study Design

This is a retrospective study reviewed and approved by the standing committee for coordination of health and medical research in the ministry of health in Kuwait (IRB 2020/1404). The medical records of the confirmed COVID-19 cases admitted to Jaber Al-Ahmad Hospital in Kuwait between 24/2/2020 and 24/5/2020 were included in the study. COVID-19 diagnosis was established based on a positive result of real-time reverse transcriptase-polymerase chain reaction (RT-PCR) assay of nasal and/or nasal and pharyngeal swabs, in accordance with (WHO) interim guidance[14]. Cases were divided into three groups; asymptomatic, mild/moderate and Intensive care unit (ICU) group.

Data collection

All cases admitted to Jaber Al-Ahmad Hospital between 24/2/2020 and 24/5/2020 were included in the study. A total of 417 COVID-19 confirmed cases were included in the study. Cases medical records were accessed and analyzed by the research team at Dasman Diabetes Institute, Kuwait University and Jaber Al Ahmad Hospital. Epidemiological, clinical, laboratory, radiological characteristics, in addition to treatment plans and outcomes, were accessed and obtained from the medical records.

Recorded information included demographic data, medical history including underlying comorbidities, travel history, contact tracing data, clinical chemistry and hematology laboratory findings, chest radiological images, treatments, complications, intensive care unit (ICU) admission, durations and dynamics of hospital stay and outcomes. Signs, symptoms and

medRxiv preprint doi: https://doi.org/10.1101/2020.06.14.20131045; this version posted June 16, 2020. The copyright holder for this preprint (which was not certified by peer review) is the author/funder, who has granted medRxiv a license to display the preprint in perpetuity. It is made available under a CC-BY-ND 4.0 International license .

laboratory findings were recorded on the day of hospital admission (ward and ICU). ARDS was determined in accordance with Berlin definition[15]. Acute kidney injury was determined in accordance with Kidney Disease: Improved global outcomes definition[16]. Cardiac injury was concluded based on blood cardiac markers, electrocardiography and/or echocardiography [6].

Hospitalization dynamics

The period in which cases were enrolled in this study, a 100% hospitalization policy was implemented in Jaber Al Ahmad hospital, by the ministry of health. Any patient with a positive RT-PCR test was admitted, isolated, and put under clinical surveillance, including asymptomatic cases. Patients with mild to moderate COVID-19 symptoms who were hemodynamically stable and without any signs of respiratory distress were admitted to the ward after RT-PCR confirmation for isolation and clinical surveillance and re-evaluation. Patients in this sub-group were transferred to the (ICU) only if they developed signs of respiratory distress and desaturation of oxygen levels - confirmed by pulse oximetry and arterial blood gases – and/or signs of hemodynamic instability requiring close monitoring and intensive re-establishment of homeostasis. Patients with severe to critical COVID-19 symptoms were directly admitted to the ICU should they meet any of the following criteria of severity: Hypoxemic respiratory failure that required respiratory support such as cases that developed ARDS, hemodynamic instability due to cardiogenic or septic shock and clinical/radiological/laboratory evidence of heart failure, acute cardiac injury and acute kidney injury secondary to COVID-19 manifestations. For ICU dynamic analysis, we divided subjects into two groups; ICU survivors and ICU death. Clinical analysis of blood samples was done for all subjects on daily bases. The daily values of selected laboratory parameters were averaged and plotted until an outcome was achieved.

medRxiv preprint doi: https://doi.org/10.1101/2020.06.14.20131045; this version posted June 16, 2020. The copyright holder for this preprint (which was not certified by peer review) is the author/funder, who has granted medRxiv a license to display the preprint in perpetuity. It is made available under a CC-BY-ND 4.0 International license .

Statistical Analysis

The variables analyzed in the study were divided into categorical and continuous variables. The categorical variables were described as frequencies and percentages, while continuous variables were presented as medians and interquartile range (IQR) values and means and standard deviations. Means between groups were compared using One-way analysis of variance (ANOVA). Categorical variables were analyzed by using the chi-square test, and wherever the data were limited, Fisher Exact test was used. Differences between groups means and medians are considered significant when a p value is < 0.05. All statistical analyses were performed using GraphPad Prism software (La Jolla, CA, USA) and SPSS (Statistical Package for Social Sciences) for Windows version 25.0 (IBM SPSS Inc., USA).

medRxiv preprint doi: https://doi.org/10.1101/2020.06.14.20131045; this version posted June 16, 2020. The copyright holder for this preprint (which was not certified by peer review) is the author/funder, who has granted medRxiv a license to display the preprint in perpetuity. It is made available under a CC-BY-ND 4.0 International license .

Results

Cohort characteristics

In our study, 417 hospitalized COVID-19 cases with a positive viral PCR test were enrolled. The cohort had a median age of 47 years (IQR 32-60 years), and 63% of the cohort were males. The age structure of the cohort showed that the majority of patients belonged to the 21-40 years age group, and notably, only 0.3% belonged to the 81-90 years age group (Figure 1 and Table 1). The cohort consisted of 39.3% asymptomatic patients, 41% symptomatic (mild to moderate), 5.3% admitted to the ICU, and recovered, while 14.4% admitted to ICU and died (Table.2).

The majority of admissions to ICU belonged to the age group (41-50 years, 29.5%), while 24.8% belonged to the 51-60 years and 24% to the 61-70 years age group (Figure.1 and Table.1). No ICU admissions were recorded for the youngest age group (0-20 years).

Out of 417 cases, we recorded 60 death cases, the majority of such cases belonged to the age group (51-60 years), which represented 33.3% of all death cases reported with a case fatality rate of 24.1% (Figure.1 and Table.1). However, case-fatality rate was highest in the 71-80 years age group as it was 35.3% (Table.1).

COVID-19 patients were divided into four groups. The first group was composed of asymptomatic patients. These patients have positive viral PCR but did not show any symptoms and were kept in hospital isolation until a negative viral PCR was achieved with an average hospital admission length of 20.69 ± 8.57 days (Table.2). The asymptomatic group made up 39.3 % of the cohort, with an average age of 41.97 ± 19.21 years. Symptomatic cases made up 41% of the cohort. This group consisted of cases that exhibited mild/moderate symptoms but did not require ICU

medRxiv preprint doi: https://doi.org/10.1101/2020.06.14.20131045; this version posted June 16, 2020. The copyright holder for this preprint (which was not certified by peer review) is the author/funder, who has granted medRxiv a license to display the preprint in perpetuity. It is made available under a CC-BY-ND 4.0 International license .

admission. 55% of these patients experienced fever, 52% of them presented with a dry cough, 29.8% of them reported sore throat, and 21.6% described symptoms of myalgia (Table.2). Cases admitted to ICU were divided into two groups based on outcome; the ICU survivors group – composed of 22 cases (5.3% of the cohort) and the ICU death group – composed of 60 cases counting for 14.4% of the cohort (Table.2). The pattern of symptoms in the ICU survivors' group was similar to the symptomatic group except for the shortness of breath, which was present in 59.1% of cases (Table.2). Shortness of breath was more prevalent in the ICU death group (81.7%). Furthermore, this group had more comorbidities than other groups - including diabetes, hypertension, asthma, cardiovascular disease, chronic renal disease, and malignancies (Table.2).

Clinical findings

Clinical data analysis indicated significant differences between COVID-19 patients' groups. The asymptomatic group generally showed normal laboratory findings with minimal borderline abnormalities (Table.3). Numerous markers showed significant differences between the symptomatic/mild group and patients admitted to ICU, including complete blood count (CBC) (Table.3). Inflammatory markers, including Procalcitonin (PCT) and C-Reactive Protein (CRP) showed progressive increasing patterns from symptomatic group to ICU death group. Markers of blood clotting, including Prothrombin Time (PT) and Activated Partial Thromboplastin Time (APTT) showed prolonged timings in the ICU death group.

Markers related to renal function showed significant abnormalities in the ICU death group, including declined eGFR and increased urea (Table.3), which coincide with reported kidney injury complications in 65% of cases in this particular group (Table.4). Markers associated with heart

medRxiv preprint doi: https://doi.org/10.1101/2020.06.14.20131045; this version posted June 16, 2020. The copyright holder for this preprint (which was not certified by peer review) is the author/funder, who has granted medRxiv a license to display the preprint in perpetuity. It is made available under a CC-BY-ND 4.0 International license .

injury including Troponin and Lactate Dehydrogenase (LDH) showed significant increase in subjects admitted to ICU and in particular the ICU death group (Table.3), which coincided with reported heart failure in 86% of cases in this specific group and cardiac injury in 44.1% of them (Table.4). D-dimer was within normal range in the asymptomatic and symptomatic groups but was significantly elevated in ICU groups and the ICU death group (Table.3).

81.8% of cases in the ICU survivor group developed ARDS compared to 100% of cases in the ICU death group (Table.3). Chest radiographs of patients in the ICU survivor and death groups showed diffuse bilateral airspace opacification with patches of consolidation (Figure.2). High-Resolution CT chest in ICU death case showed multifocal large patchy areas of ground glass opacification mixed with dense consolidations (Figure.2). Intubation was required for 55% of the cases in ICU survivor group and in 94.4% in the ICU death group (Table.3). Treatment-wise, antibiotics, like Amoxicillin, Augmentin, Rocephine and Piperacllin/tazobactam, were the most commonly administered medication as 31.6% of symptomatic, 95% of ICU survivors and 94.4% of ICU death group received them. Antiviral drugs, such as Oseltamivir and Lopinavir, were given to 90% of cases in ICU survivor group and 70.4% of ICU death cases. Antimalarial drug Hydroxychloroquine were given to 60% of ICU survivor group and 68.5% of ICU death group (Table.4).

Dynamic Laboratory profiles of ICU admissions

We tracked the levels of 6 blood markers associated with infection, inflammation, and kidney function in ICU patients to study disease progression and outcome. The ICU death group showed elevated levels of White Blood Cells (WBC) after the second day of disease onset onward. In contrast, ICU survivor group had an average below $10x10^9$ cells/L (Figure.3A). A similar pattern

medRxiv preprint doi: https://doi.org/10.1101/2020.06.14.20131045; this version posted June 16, 2020. The copyright holder for this preprint (which was not certified by peer review) is the author/funder, who has granted medRxiv a license to display the preprint in perpetuity. It is made available under a CC-BY-ND 4.0 International license .

was observed in the Neutrophil count (Figure.3B). ICU death cases also showed lymphocytopenia when compared to ICU survivors (Figure 3C). Inflammatory markers, namely CRP and PCT, showed a significant increase during ICU stay until outcome in the ICU death group (Figure.3D and E). Renal function declined progressively in the ICU death group during stay until outcome (Figure 3F).

medRxiv preprint doi: https://doi.org/10.1101/2020.06.14.20131045; this version posted June 16, 2020. The copyright holder for this preprint (which was not certified by peer review) is the author/funder, who has granted medRxiv a license to display the preprint in perpetuity. It is made available under a CC-BY-ND 4.0 International license .

Discussion

To our knowledge, this report is one of the first detailed reports of COVID-19 clinical characteristics in Kuwait and the region. Kuwait reported its first cases from travelers arriving from Iran on the 24th of February 2020 followed by further cases arriving from Europe before cases from community transmission started to accumulate[13]. We have recruited our cohort between 1/4/2020 and 10/4/2020 during which the hospitalization rate was 100% for all SARS-CoV-2 positive cases. Capturing all the cases during a specific period and from one place allows more comprehensive clinical insights, especially in relation to the inclusion of asymptomatic cases, which were isolated in the hospital with full medical surveillance.

The most prevalent symptoms in our cohort were fever which was present in 34.3% of the cohort, dry cough (32.6%) and shortness of breath (18.2%), with the latter being more prevalent in ICU admissions (Table.2). Prevalence's of symptoms varied between studies, for instance fever was reported in 43.8% of patients on admission in a multi-centers study in China[17]. While in another study conducted in the city of Wuhan a fever prevalence of 98.6% was reported[6]. These variable findings are influenced by the diagnostic criteria utilized and effectiveness of surveillance strategies. It is more of a question of which lead to admission; a symptom or random surveillance testings based in viral PCR which shall result in capturing asymptomatic individuals.

The age structure of the cohort provided a good representation of the population in Kuwait (Figure.1 and Table.1)[18]. The asymptomatic group represented 39.3% of the reported cases, which is close to the 42.3% reported in Wuhan, China, 40% reported in the USA and 41% reported in Italy [19,20]. Capturing asymptomatic individuals is challenging as these cases do not raise any

medRxiv preprint doi: https://doi.org/10.1101/2020.06.14.20131045; this version posted June 16, 2020. The copyright holder for this preprint (which was not certified by peer review) is the author/funder, who has granted medRxiv a license to display the preprint in perpetuity. It is made available under a CC-BY-ND 4.0 International license .

flags for medical attention; therefore, they can intensify infection[21]. In Kuwait, extensive viral PCR testing was conducted for every passenger entering the country during the period of recruitment in addition to active contact tracing being put in action.

The Case fatality rate (CFR) calculated for the cohort was 14.4%, which could represent an overestimation due to the proportion of ongoing cases, especially at the early stage of the outbreak, as is the case in our study[22]. The highest case fatality rate was recorded in the 70-80 years age group (35.3%), which is close to what has been reported in New York City[23].

ARDS was one of the main causes for ICU admissions as it was reported in all death cases and 81.8% of ICU survivors. Patients admitted to the ICU were older in comparison to other groups. Our results also indicated that the ICU death group had higher prevalence of comorbidities and were pronominally males (Table.2). Several studies have shown significant association between poorer outcome with being a male. That was the case in 2003 during the SARS-Cove outbreak and now with COVID-19[24]. While the reasons underlining this observation are not fully understood, the levels of ACE2 in males were suggested as a possible explanation[24]. Death outcome also correlated with higher prevalence of comorbidities, as seen in the ICU death group with hypertension being the most prevalent comorbidity followed by diabetes. Similar findings were also reported in New York[23] and Wuhan[6].

Direct comparison between groups revealed than ICU admissions and particularly the ICU group indicated significantly lower levels of hemoglobin (HB) (Table.3). This observation has been reported previously in patients with other kinds of pneumonia and was associated with higher mortality rates[25]. ICU death group also showed prolonged Prothrombin Time (PT) and Activated

medRxiv preprint doi: https://doi.org/10.1101/2020.06.14.20131045; this version posted June 16, 2020. The copyright holder for this preprint (which was not certified by peer review) is the author/funder, who has granted medRxiv a license to display the preprint in perpetuity. It is made available under a CC-BY-ND 4.0 International license .

partial thromboplastin time (APPT) when compared to other groups (Table.3), which indicate abnormalities in coagulation. Such abnormal coagulation parameters were reported by previous studies and showed an association with poor prognosis[26]. Recent recommendations advise that such prolonged APPT should not halt the use of anticoagulation therapies to prevent or treat venous thrombosis in COVID-19 patients[27]. D-dimer levels were also significantly elevated in the ICU death group (Table.3). Previous studies indicated that patients who required intubation and have higher levels of D-dimer would have a higher risk of developing pulmonary embolism[28], which highlights the need for a protocol to identify and treat such cases with anticoagulants.

For ICU admissions, a dynamic analysis of a set of markers was performed throughout the stay in ICU until an outcome was reached (recovery or death). In the ICU death group, the WBC and neutrophil counts continued to increase until day 10, where the averages dropped but remained above the upper normal limit, which with the decreasing lymphocytes indicate active ongoing infection. PCT levels continued to increase in the ICU death group until an outcome was concluded which could be caused by bacterial coinfection and has been associated with severe disease outcome[29]. CRP also followed a similar increasing pattern, which could indicate a severe inflammatory cascade possibly associated with ARDS (Table.4) and eventually leading to death[30].

Kidney injury was more prevalent in the ICU death group when compared to ICU survivor and symptomatic groups (65% vs. 4.5% and 0.6% respectively). This matched the reported progressive impairment of kidney function in ICU death group as suggested by the declining eGFR low total protein and albumin and increased urea (Figure.3, Table3, 4). ACE2 may play an important role in the involvement of kidney in COVID-19 and notably in severe cases as it is highly expressed in the tubular epithelial cells in the kidneys[31]. When SARS-CoV2 infect the renal

medRxiv preprint doi: https://doi.org/10.1101/2020.06.14.20131045; this version posted June 16, 2020. The copyright holder for this preprint (which was not certified by peer review) is the author/funder, who has granted medRxiv a license to display the preprint in perpetuity. It is made available under a CC-BY-ND 4.0 International license .

epithelial cells through the ACE2 receptor it can initiate a cascade of pathological event including mitochondrial impairment, tubular necrosis, collapsing glomerulopathy and eventually kidney injury and impairment[32]. Remarkably, our reported kidney injury prevalence in ICU group exceeded what have been reported by studies in the USA and Europe where the prevalence ranged from 20% to 40% of patients admitted to ICU[23,32]. This could be attributed to the high prevalence of cardiovascular disease in Kuwait as suggested by the 41% proportional mortality[33]. Moreover, 46.7% of death cases had a history of hypertension which could negatively impact the deteriorating kidney function [34]. The burden of kidney injury on COVID-19 prognosis should not be underestimated as our results indicated that kidney injury is a negative prognostic factor for survival. Therefore, therapeutic and preventive protocols need to be developed and adapted to control the burden of kidney injury and reduce morbidity and mortality.

The pattern of reported markers could highlight possible pathological mechanisms leading to death in COVID-19 patients. So far there is no effective treatment for COVID-19. Patients are provided with supportive care, and efforts are directed toward controlling the infection by antibiotics, antivirals and antimalarial drugs without noticeable favorable outcome.

medRxiv preprint doi: https://doi.org/10.1101/2020.06.14.20131045; this version posted June 16, 2020. The copyright holder for this preprint (which was not certified by peer review) is the author/funder, who has granted medRxiv a license to display the preprint in perpetuity. It is made available under a CC-BY-ND 4.0 International license .

Conclusion

In here, we provide a detailed clinical analysis of a cohort of 417 consecutively recruited COVID-19 patients from a single hospital in Kuwait. In total, 39.3% of patients were asymptomatic, 41% were symptomatic with mild symptoms, 5.3% were admitted to ICU and recovered and 14.4% died. Notably kidney damage was the most prevalent complication reported in death cases which is supported by renal markers laboratory findings. Our dynamic profiling of eGFR in COVID-19 ICU patients highlight potential role of renal markers in forecasting disease outcome and perhaps identify patients at risk of poor outcome.

medRxiv preprint doi: https://doi.org/10.1101/2020.06.14.20131045; this version posted June 16, 2020. The copyright holder for this preprint (which was not certified by peer review) is the author/funder, who has granted medRxiv a license to display the preprint in perpetuity. It is made available under a CC-BY-ND 4.0 International license .

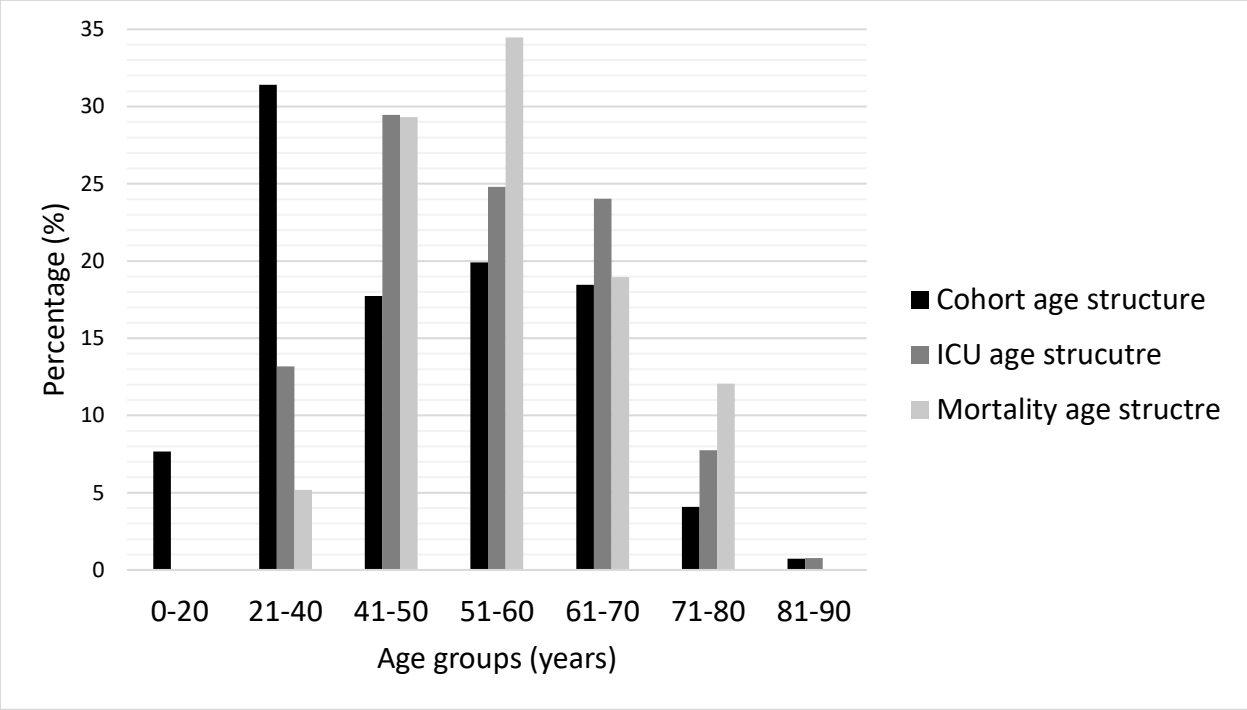

Figure 1. Categorical age structures. Each age group percentage is calculated by dividing the count by the total in each category. Majority of cohort belonged to the age group (21-40 years) while highest numbers of death cases were recorded in the age groups (51-60 years).

medRxiv preprint doi: https://doi.org/10.1101/2020.06.14.20131045; this version posted June 16, 2020. The copyright holder for this preprint (which was not certified by peer review) is the author/funder, who has granted medRxiv a license to display the preprint in perpetuity. It is made available under a CC-BY-ND 4.0 International license .

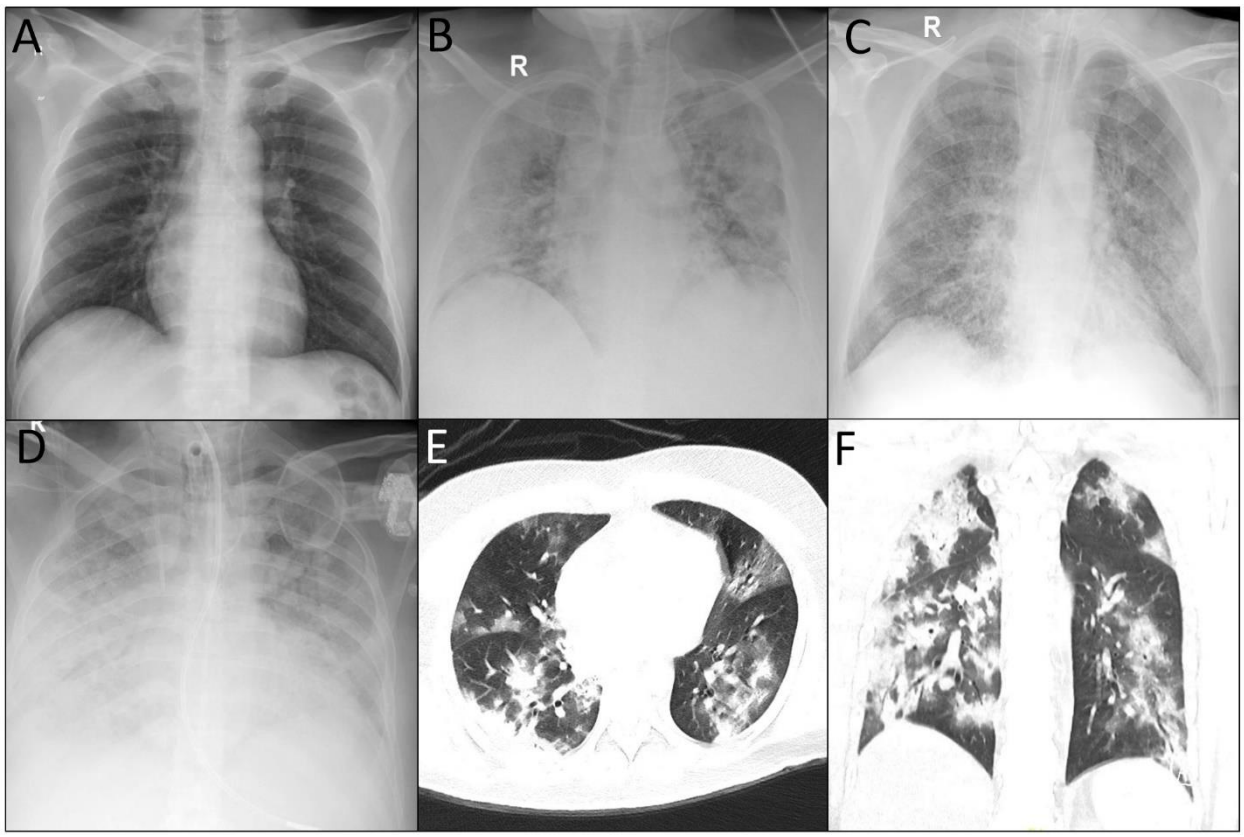

Figure 2. COVID-19 patients chest imaging. A. Normal chest radiography of a patient with mild to moderate COVID-19. B. Diffuse bilateral airspace opacification with patches of consolidation in an ICU survivor. C. Diffuse bilateral airspace opacification with consolidation patches in an ICU death. D. Diffuse bilateral airspace opacification with near total white out of both lung fields in an ICU death. E and F. High Resolution CT chest showing multifocal large patchy areas of ground glass opacification mixed with dense consolidations in an ICU death.

medRxiv preprint doi: https://doi.org/10.1101/2020.06.14.20131045; this version posted June 16, 2020. The copyright holder for this preprint (which was not certified by peer review) is the author/funder, who has granted medRxiv a license to display the preprint in perpetuity. It is made available under a CC-BY-ND 4.0 International license .

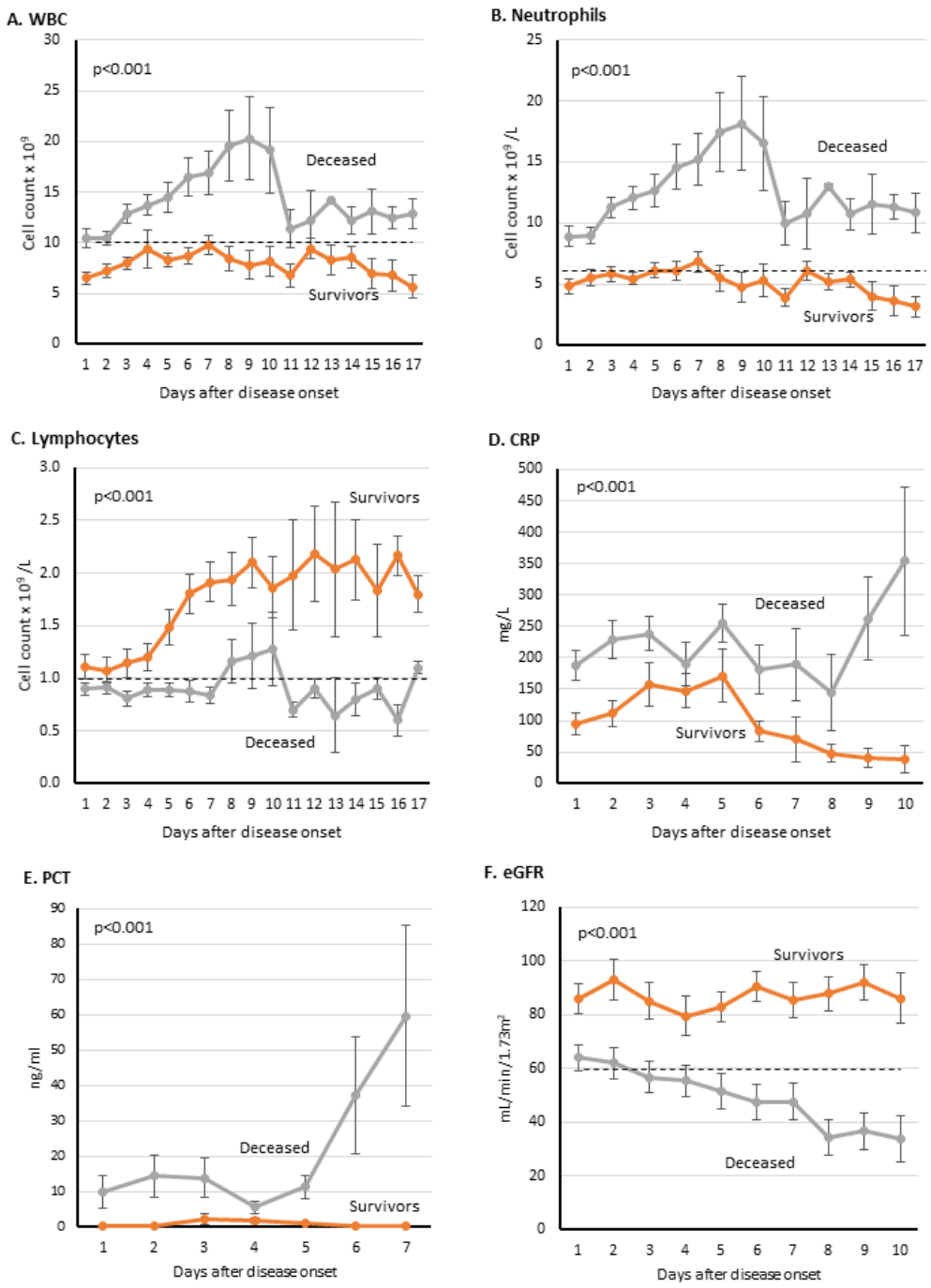

Figure 3. Dynamic Profile of certain laboratory markers in COVID-19 ICU patients. Laboratory tests were done on daily basis after disease onset. Dotted black lines indicate upper normal limit in A and B, and lower normal limit in C and F.

medRxiv preprint doi: https://doi.org/10.1101/2020.06.14.20131045; this version posted June 16, 2020. The copyright holder for this preprint (which was not certified by peer review) is the author/funder, who has granted medRxiv a license to display the preprint in perpetuity. It is made available under a CC-BY-ND 4.0 International license .

Table 1. Cohort age structure and Case-fatality rate (CFR) per age group

	No. of cases	% of total	No. of ICU admissions	% of total ICU	No. of deaths	% of total deaths	Case-fatality rate, %
All	417	100	129	100	60	100	14.4
Age groups, years							
0-20	32	7.7	0	0.0	0	0.0	0.0
21-40	131	31.4	17	13.2	5	8.3	3.8
41-50	74	17.7	38	29.5	18	30.0	24.3
51-60	83	19.9	32	24.8	20	33.3	24.1
61-70	77	18.5	31	24.0	11	18.3	14.3
71-80	17	4.1	10	7.8	6	10.0	35.3
81-90	3	0.7	1	0.8	0	0.0	0.0

Table 2. Cohort baseline characteristics

	Asymptomatic	Symptomatic	ICU Survivors	ICU Death	P Value
Number N (%)	164 (39.3)	171 (41.0)	22 (5.3)	60 (14.4)	-
Age (Mean ± SD)	41.97 ± 19.21	44.67 ± 15.75	52.32 ± 13.51	54.20 ± 11.09	-
Age Groups					
0-20 Years	25 (15.2)	7 (4.1)	0	0	-
21 - 40 Years	56 (34.1)	65 (38.0)	5 (22.7)	5 (8.3)	-
41 - 50 Years	23 (14.0)	28 (16.4)	5 (22.7)	18 (30.0)	-
51 - 60 Years	24 (14.6)	35 (20.5)	4 (18.2)	20 (33.3)	-
61 - 70 Years	27 (16.5)	32 (18.7)	7 (31.8)	11 (18.3)	-
71 - 80 Years	7 (4.3)	3 (1.8)	1 (4.5)	6 (10.0)	-
81+ Years	2 (1.2)	1 (0.6)	0	0	-
Gender					
Male	86 (52.4)	107 (62.6)	15 (68.2)	54 (90.0)	-
Female	78 (47.6)	64 (37.4)	7 (31.8)	6 (10.0)	-
Signs & Symptoms					
Fever	-	94 (55.0)	12 (54.5)	37 (61.7)	<0.001
Chills	-	7 (4.1)	0 (0.0)	4 (6.7)	0.002
Dysgeusia	-	1 (0.6)	0 (0.0)	0 (0.0)	0.619
Dry Cough	-	89 (52.0)	12 (54.5)	35 (58.3)	<0.001
Productive Cough	-	21 (12.4)	2 (9.1)	3 (5.0)	<0.001
Headache	-	24 (14.1)	0 (0.0)	3 (5.0)	<0.001
Chest Pain	-	5 (2.9)	0 (0.0)	5 (8.3)	0.002

medRxiv preprint doi: https://doi.org/10.1101/2020.06.14.20131045; this version posted June 16, 2020. The copyright holder for this preprint (which was not certified by peer review) is the author/funder, who has granted medRxiv a license to display the preprint in perpetuity. It is made available under a CC-BY-ND 4.0 International license .

Syncope	-	0 (0.0)	0 (0.0)	1 (1.7)	0.274
Runny Nose	-	13 (7.6)	0 (0.0)	1 (1.7)	<0.001
Sore Throat	-	51 (29.8)	0 (0.0)	10 (16.7)	<0.001
Shortness of Breadth	-	14 (8.2)	13 (59.1)	49 (81.7)	<0.001
Nausea	-	6 (3.5)	3 (13.6)	3 (5.0)	0.001
Vomiting	-	4 (2.3)	2 (9.1)	4 (6.7)	0.003
Abdominal Pain	-	6 (3.5)	2 (9.1)	4 (6.7)	0.003
Diarrhea	-	9 (5.3)	2 (9.1)	2 (3.3)	0.003
Fatigue	-	20 (11.7)	4 (18.2)	16 (26.7)	<0.001
Myalgia	-	37 (21.6)	2 (9.1)	9 (15.0)	<0.001
Hospital Admission					
Days (Mean ± SD)	20.69 ± 8.57	21.40 ± 8.28	11.95 ± 8.96	13.15 ± 10.02	<0.001
Comorbidities					
Diabetes	36 (22.2)	32 (18.8)	5 (22.7)	24 (40.0)	0.016
Hypertension	40 (24.5)	50 (29.2)	5 (22.7)	28 (46.7)	0.016
Asthma	14 (18.5)	12 (7.1)	3 (13.6)	12 (20.3)	0.046
COPD	0	0	0	1 (1.7)	0.271
Cardiovascular disease	7 (4.3)	18 (10.6)	1 (4.5)	13 (21.7)	0.002
Chronic renal disease	1 (0.6)	8 (4.7)	1 (4.5)	4 (6.7)	0.041
Malignancy	4 (2.4)	4 (2.4)	1 (4.5)	3 (5.0)	0.734

medRxiv preprint doi: https://doi.org/10.1101/2020.06.14.20131045; this version posted June 16, 2020. The copyright holder for this preprint (which was not certified by peer review) is the author/funder, who has granted medRxiv a license to display the preprint in perpetuity. It is made available under a CC-BY-ND 4.0 International license .

Table 3. Laboratory findings of COVID-19 patients groups

	Reference range /unit	Asymptomatic		Symptomatic		ICU Survivor		ICU Death		p value
		n	Median (IQR)	n	Median (IQR)	n	Median (IQR)	n	Median (IQR)	
White blood cells (WBC)	3.7-10 x10^9 /L	164	6.24 (5.26 - 7.64)	171	6.2 (5.3 - 7.4)	22	8.08 (6.45 - 9)	60	12.68 (9.45 - 16.05)	<0.001
Neutrophils	1.7 – 6 x10^9 /L	164	2.92 (2.30 - 3.38)	171	3.36 (2.64 - 4.1)	22	5.37 (4.38 - 6.64))	60	10.96 (8.02- 14.21)	<0.001
Lymphocytes	1 -3 x10^9 /L	164	2.39 (1.89 - 2.89)	171	2.05 (1.74 - 2.5)	22	1.41 (1.14 - 1.93)	60	0.85 (0.68 - 1.05)	<0.001
Monocytes	0.2 – 1 x10^9 /L	164	0.57 (0.48 - 0.7)	171	0.55 (0.46 - 0.7)	22	0.57 (0.5 - 0.79)	60	0.57 (0.35- 0.79)	0.835
Eosinophils	0.02 – 0.5 x10^9 /L	164	0.15 (0.1 - 0.24)	171	0.12 (0.08 - 0.19)	22	0.13 (0.09 - 0.22)	60	0.05 (0.01 - 0.1)	<0.001
Basophils	0.5% to 1%	164	0.45 (0.35 - 0.58)	171	0.4 (0.3 - 0.56)	22	0.33 (0.25 - 0.54)	60	0.22 (0.17 - 0.3)	<0.001
Platelets	130-430 x10^9 /L	164	267.27 (225.04 - 315.52)	171	274 (224.8 - 331.33)	22	319.28 (269.03 - 388.08)	60	260.51 (204.03 - 316.34)	0.0213
Red blood cells (RBC)	4.5-5.5 x10^12 /L	164	5.03 (4.52 - 5.43)	171	5.04 (4.6 - 5.28)	22	4.48 (4.19 - 4.82)	60	3.85 (3.36 - 4.35)	<0.001
Hemoglobin (HB)	130-170 g/L	164	133.83 (120.54 - 145.51)	171	134.17 (123.33 - 145.5)	22	119.03 (105.96 - 128.63)	60	104.93 (87.08 - 120.39)	<0.001
Prothrombin Time (PT)	10-13 s	49	13.4 (12.7 - 14.1)	44	13.35 (12.56 - 14.75)	17	13.63 (12.8 - 14.5)	54	15.23 (13.95 - 19.05)	<0.001
Activated partial thromboplastin time (APTT)	23-30 s	49	32 (30.5 - 35.55)	45	32.5 (29.4 - 38.68)	17	32.05 (30 - 36.41)	54	45.2 (38.94 - 53.91)	<0.001
D-dimer	0-500 mg/L	11	186 (155 - 436)	30	331.5 (212.5 - 483.38)	11	682 (555 - 1668)	40	1987 (817.25 - 5037.33)	<0.001
C-reactive protein (CRP)	<10 mg/L	162	3.5 (2 - 8.69)	167	9.88 (4 - 38)	22	88.22 (45.52 - 106.62)	44	211.33 (133.83 - 303.03)	<0.001
Procalcitonin (PCT)	<0.05 ng/ml	154	0.04 (0.03 - 0.06)	160	0.06 (0.03 - 0.09)	22	0.27 (0.08 - 0.46)	60	3.36 (1.13 - 9.61)	<0.001
Urea	2.5-7.1 mmol/L	164	3.33 (2.83 - 4.03)	171	3.56 (2.95 - 4.24)	22	4.9 (4.31 - 7)	60	15.56 (9.56 - 22.97)	<0.001
eGFR	>90 mL/min/1.73m^2	147	105.8 (95.5 - 117.25)	165	104.43 (92.78 - 114.25)	22	94.54 (67.35 - 104.58)	60	47.63 (26.26 - 81.19)	<0.001
Creatinine	74.3-107 mmol/L	164	61.46 (51.5 - 75.86)	171	70.5 (58.38 - 78.5)	22	78.83 (69.44 - 86.9)	60	193.63 (99.02 - 317.43)	<0.001

medRxiv preprint doi: https://doi.org/10.1101/2020.06.14.20131045; this version posted June 16, 2020. The copyright holder for this preprint (which was not certified by peer review) is the author/funder, who has granted medRxiv a license to display the preprint in perpetuity. It is made available under a CC-BY-ND 4.0 International license .

Total Protein	60-80 g/L	164	65.33 (62.08 - 68.15)	171	64.67 (61.67 - 68.33)	22	61.6 (57.45 - 63.26)	60	56.36 (51.54 - 59.37)	<0.001
Albumin	35-55 g/L	164	37.52 (35.12 - 40.3)	171	35.52 (32.1 - 38.26)	22	27.28 (26.6 - 30.65)	60	20.09 (18.38 - 23.13)	<0.001
Alkaline phosphatase (ALP)	20-140 IU/L	164	62.17 (51.19 - 73.48)	171	57.25 (48.86 - 73)	22	72.51 (51.38 - 80.93)	60	96.4 (74.07 - 135.91)	<0.001
Alanine aminotransferase (ALT)	7-56 IU/L	164	20.71 (15.08 - 28.5)	171	27.33 (19.33 - 42.71)	22	39.46 (31.47 - 62.58)	60	41.99 (29.67 - 84.35)	<0.001
Aspartate aminotransferase (AST)	10-40 IU/L	164	21.45 (18.25 - 25.78)	171	24.5 (20.33 - 33)	22	36.4 (27.38 - 47)	60	56.75 (45.47 - 104.71)	<0.001
Gamma-glutamyl transferase (GGT)	9–48 IU/L	164	15.83 (11.46 - 21.89)	170	23.29 (14.92 - 39.86)	22	45.05 (32.75 - 94.77)	60	76.5 (45.3 - 115.88)	<0.001
Total Bilirubin	5-21 mmol/L	164	11.59 (9.43 - 14.63)	171	11.7 (9.32 - 14.01)	22	14.86 (12.36 - 17.25)	60	21.18 (14.79 - 33.91)	<0.001
Direct Bilirubin	1.7-5.1 µmol/L	164	1.75 (1.25 - 2.4)	171	2.03 (1.38 - 2.7)	22	4.2 (3.25 - 5.84)	60	9.14 (5.88 - 18.88)	<0.001
TROPONIN	0-0.4 ng/mL	5	0.01 (0.01 - 4)	29	2.67 (0.01 - 5.42)	10	5 (0.01 - 6.97)	25	56 (22 - 164.45)	<0.001
Lactate dehydrogenase (LDH)	140-280 IU/L	36	172 (144.61 - 207.61)	48	214.43 (166.75 - 277)	12	325 (293.96 - 478.88)	27	547 (412.79 - 633.33)	<0.001

medRxiv preprint doi: https://doi.org/10.1101/2020.06.14.20131045; this version posted June 16, 2020. The copyright holder for this preprint (which was not certified by peer review) is the author/funder, who has granted medRxiv a license to display the preprint in perpetuity. It is made available under a CC-BY-ND 4.0 International license .

Table 4. Complications and treatments in COVID-19 patients' groups

	Asymptomatic	Symptomatic	ICU Survivor	ICU Death	P value
	Number (%)	Number (%)	Number (%)	Number (%)	
	164 (39.3)	171 (41.0)	22 (5.3)	60 (14.4)	
Complications					
Sepsis	NA	NA	10 (45.5)	46 (79.3)	<0.001
ARDS	NA	NA	18 (81.8)	60 (100.0)	<0.001
Heart Failure	NA	NA	3 (13.6)	49 (86.0)	<0.001
Cardiac Injury	NA	NA	2 (9.1)	26 (44.1)	<0.001
Kidney Injury	NA	1 (0.6)	1 (4.5)	39 (65.0)	<0.001
Treatment					
Antibiotic	10 (6.1)	54 (31.6)	19 (95.0)	51 (94.4)	<0.001
Antiviral	7 (4.2)	37 (21.6)	18 (90.0)	38 (70.4)	<0.001
Antimalarial	3 (1.8)	24 (14.0)	12 (60.0)	37 (68.5)	<0.001
Corticosteroids	NA	2 (1.2)	3 (15.0)	1 (1.9)	0.003
Plasma	NA	NA	NA	2 (3.8)	0.125
ECMO	NA	NA	1 (5.0)	2 (3.7)	0.015
Intubation (Yes)	NA	NA	11 (55.0)	51 (94.4)	<0.001
Tracheostomy (Yes)	NA	NA	1 (5.0)	6 (11.1)	<0.001

medRxiv preprint doi: https://doi.org/10.1101/2020.06.14.20131045; this version posted June 16, 2020. The copyright holder for this preprint (which was not certified by peer review) is the author/funder, who has granted medRxiv a license to display the preprint in perpetuity. It is made available under a CC-BY-ND 4.0 International license .

References

1. Huang, C. *et al.* Clinical features of patients infected with 2019 novel coronavirus in Wuhan, China. *Lancet* **395**, 497-506 (2020).
2. Wu, F. *et al.* A new coronavirus associated with human respiratory disease in China. *Nature* **579**, 265-269 (2020).
3. Dong, E., Du, H. & Gardner, L. An interactive web-based dashboard to track COVID-19 in real time. *Lancet Infect Dis* (2020).
4. Bai, Y. *et al.* Presumed Asymptomatic Carrier Transmission of COVID-19. *JAMA* (2020).
5. Lai, C.C. *et al.* Asymptomatic carrier state, acute respiratory disease, and pneumonia due to severe acute respiratory syndrome coronavirus 2 (SARS-CoV-2): Facts and myths. *J Microbiol Immunol Infect* (2020).
6. Wang, D. *et al.* Clinical Characteristics of 138 Hospitalized Patients With 2019 Novel Coronavirus-Infected Pneumonia in Wuhan, China. *JAMA* (2020).
7. Lu, X. *et al.* SARS-CoV-2 Infection in Children. *N Engl J Med* **382**, 1663-1665 (2020).
8. Salje, H. *et al.* Estimating the burden of SARS-CoV-2 in France. *Science* (2020).
9. Al-Mulla, F. *et al.* A comprehensive germline variant and expression analyses of ACE2, TMPRSS2 and SARS-CoV-2 activator FURIN genes from the Middle East: Combating SARS-CoV-2 with precision medicine. *bioRxiv*, 2020.05.16.099176 (2020).
10. Benetti, E. *et al.* ACE2 gene variants may underlie interindividual variability and susceptibility to COVID-19 in the Italian population. *medRxiv*, 2020.04.03.20047977 (2020).
11. Hussain, M. *et al.* Structural variations in human ACE2 may influence its binding with SARS-CoV-2 spike protein. *J Med Virol* (2020).
12. Devaux, C.A., Rolain, J.M. & Raoult, D. ACE2 receptor polymorphism: Susceptibility to SARS-CoV-2, hypertension, multi-organ failure, and COVID-19 disease outcome. *J Microbiol Immunol Infect* **53**, 425-435 (2020).
13. Al-Shammari, A.A.A. *et al.* Real-time tracking and forecasting of the COVID-19 outbreak in Kuwait: a mathematical modeling study. *medRxiv*, 2020.05.03.20089771 (2020).
14. Organization, W.H. Clinical management of COVID-19. Interim guidance. (World Health Organization, 2020).
15. Force, A.D.T. *et al.* Acute respiratory distress syndrome: the Berlin Definition. *JAMA* **307**, 2526-33 (2012).
16. Levey, A.S. *et al.* Definition and classification of chronic kidney disease: a position statement from Kidney Disease: Improving Global Outcomes (KDIGO). *Kidney Int* **67**, 2089-100 (2005).
17. Guan, W.J. *et al.* Clinical Characteristics of Coronavirus Disease 2019 in China. *N Engl J Med* **382**, 1708-1720 (2020).
18. Bureau, K.C.S. Population estimates in Kuwait by Age, Nationality and sex at 1L1L2019. Vol. 2019 (2019).
19. Byambasuren, O. *et al.* Estimating the extent of asymptomatic COVID-19 and its potential for community transmission: systematic review and meta-analysis. *medRxiv*, 2020.05.10.20097543 (2020).
20. Yang, R., Gui, X. & Xiong, Y. Comparison of Clinical Characteristics of Patients with Asymptomatic vs Symptomatic Coronavirus Disease 2019 in Wuhan, China. *JAMA Netw Open* **3**, e2010182 (2020).

medRxiv preprint doi: https://doi.org/10.1101/2020.06.14.20131045; this version posted June 16, 2020. The copyright holder for this preprint (which was not certified by peer review) is the author/funder, who has granted medRxiv a license to display the preprint in perpetuity. It is made available under a CC-BY-ND 4.0 International license .

21. Gandhi, M., Yokoe, D.S. & Havlir, D.V. Asymptomatic Transmission, the Achilles' Heel of Current Strategies to Control Covid-19. *N Engl J Med* **382**, 2158-2160 (2020).
22. Spychalski, P., Blazynska-Spychalska, A. & Kobiela, J. Estimating case fatality rates of COVID-19. *Lancet Infect Dis* (2020).
23. Richardson, S. *et al.* Presenting Characteristics, Comorbidities, and Outcomes Among 5700 Patients Hospitalized With COVID-19 in the New York City Area. *JAMA* (2020).
24. Jin, J.M. *et al.* Gender Differences in Patients With COVID-19: Focus on Severity and Mortality. *Front Public Health* **8**, 152 (2020).
25. Rahimi-Levene, N. *et al.* Lower hemoglobin transfusion trigger is associated with higher mortality in patients hospitalized with pneumonia. *Medicine (Baltimore)* **97**, e0192 (2018).
26. Arachchillage, D.R.J. & Laffan, M. Abnormal coagulation parameters are associated with poor prognosis in patients with novel coronavirus pneumonia. *J Thromb Haemost* **18**, 1233-1234 (2020).
27. Bowles, L. *et al.* Lupus Anticoagulant and Abnormal Coagulation Tests in Patients with Covid-19. *N Engl J Med* (2020).
28. Garcia-Olive, I., Sintes, H., Radua, J., Abad Capa, J. & Rosell, A. D-dimer in patients infected with COVID-19 and suspected pulmonary embolism. *Respir Med* **169**, 106023 (2020).
29. Lippi, G. & Plebani, M. Procalcitonin in patients with severe coronavirus disease 2019 (COVID-19): A meta-analysis. *Clin Chim Acta* **505**, 190-191 (2020).
30. Li, X. *et al.* Clinical characteristics of 25 death cases with COVID-19: A retrospective review of medical records in a single medical center, Wuhan, China. *Int J Infect Dis* **94**, 128-132 (2020).
31. Soler, M.J., Wysocki, J. & Batlle, D. ACE2 alterations in kidney disease. *Nephrol Dial Transplant* **28**, 2687-97 (2013).
32. Ronco, C., Reis, T. & Husain-Syed, F. Management of acute kidney injury in patients with COVID-19. *Lancet Respir Med* (2020).
33. Awad, A. & Al-Nafisi, H. Public knowledge of cardiovascular disease and its risk factors in Kuwait: a cross-sectional survey. *BMC Public Health* **14**, 1131 (2014).
34. Mennuni, S. *et al.* Hypertension and kidneys: unraveling complex molecular mechanisms underlying hypertensive renal damage. *J Hum Hypertens* **28**, 74-9 (2014).