medRxiv preprint doi: https://doi.org/10.1101/2020.06.11.20128439; this version posted June 12, 2020. The copyright holder for this preprint (which was not certified by peer review) is the author/funder, who has granted medRxiv a license to display the preprint in perpetuity. It is made available under a CC-BY-NC-ND 4.0 International license .

The male excess in case-fatality rates for COVID-19 – A meta-analytic study of the age-related differences and consistency over six countries

Manfred S Green MBChB,PhD[1], Naama Schwartz PhD[1], Dorit Nitzan MD[2], Victoria Peer MSc[1]

Affiliation

1. School of Public Health, University of Haifa, Israel
2. World Health Organization, European Region

Correspondence:

Prof. Manfred Green MBChB,PhD

School of Public Health

University of Haifa,

Abba Koushy 199, Haifa 3498838,

Israel

E-mail: manfred.s.green@gmail.com

Word count: 2,295

Availability of data and materials

All data are available from the original sources or from the authors

Competing interests

The authors declare that they have no competing interests

Funding

No funding sources were used for the study

Authors' contributions

MSG designed and supervised the study and participated in the analysis and interpretation of the data and in writing the manuscript. NS assisted in the data analysis and contributed important input in the review of the manuscript. DN participated in the conception of the study and critically evaluated the manuscript. VP participated in the study design, collected the data, helped in the interpretation of the analyses and writing the manuscript. All authors approved the final version submitted.

NOTE: This preprint reports new research that has not been certified by peer review and should not be used to guide clinical practice.

medRxiv preprint doi: https://doi.org/10.1101/2020.06.11.20128439; this version posted June 12, 2020. The copyright holder for this preprint (which was not certified by peer review) is the author/funder, who has granted medRxiv a license to display the preprint in perpetuity. It is made available under a CC-BY-NC-ND 4.0 International license .

Abstract

Background

Early in the COVID-19 pandemic, it was noted that males seemed to be more affected than females. We examined the magnitude and consistency of the sex differences in age-specific case-fatality rates (CFRs) in six countries.

Methods

Data on the cases and deaths from COVID-19, by sex and age group, were extracted from the published reports from Denmark, England, Israel, Italy, Spain, and the United States . Age-specific CFRs were computed for males and females separately. The ratio of the male to female CFRs were computed and meta-analytic methods were used to obtained pooled estimates of the male to female ratio of the CFRs over the six countries, for seven age-groups.

Findings

The CFRs were consistently higher in males at all ages. The differences were greater in the younger age groups. The pooled M:F CFR ratios were 2.53, 2.92, 2.57, 1.83, 1.57, 1.58 and 1.48 for ages 0-39, 40-49, 50-59, 60-69, 70-79, 80-89 and 90+. There was remarkable consistency between countries in the magnitude of the M:F CFRs, in each age group. In meta-regression, age group explained almost all the heterogeneity in the CFR ratios.

Conclusions

The sex differences in the CFRs are intriguing and are compatible with the male dominance in the incidence rates of many infectious diseases. For COVID-19, factors such as sex differences in the prevalence of underlying diseases may play a part in the CFR differences. However, the greater severity of the disease in males, particularly at younger ages, may be part of the disease mechanism and should be explored further.

Funding

No funding was provided for this study. The authors declare no conflict of interests

Key words: Sex differences, COVID-19, SARS-CoV-2, meta-analysis, case-fatality rate, infection-fatality rate, male predominance, age-related effects

medRxiv preprint doi: https://doi.org/10.1101/2020.06.11.20128439; this version posted June 12, 2020. The copyright holder for this preprint (which was not certified by peer review) is the author/funder, who has granted medRxiv a license to display the preprint in perpetuity. It is made available under a CC-BY-NC-ND 4.0 International license .

Background

Early in the course of the COVID-19 pandemic, it was observed that the incidence of the disease appeared to be higher in males (1). However, this observation has not been consistent and it is possible that some of the differences observed were due to differences in exposure. In some countries, many of the cases were healthcare workers, who may be overrepresented by females (2). In South Korea, a large outbreak of COVID-19 occurred in a religious group whose members were predominantly young women (3). While incidence rates are directly related to exposure, the case-fatality rate (CFR) is a measure of the severity of the disease which is not usually affected by exposure. It has been reported that the CFR is higher in males than females (4, 5).

Sex differences in infectious diseases can provide clues to the mechanisms of infections (6). Males tend to have a higher incidence in many infectious diseases, although not in all age groups (6-8), whereas females dominate in the incidence of diseases such as pertussis (9). The exact mechanism of the sex differences in the incidence and mortality from infectious diseases is not well understood (6). Elucidation of the sex differences in COVID-19 could contribute to a better understanding of the pathogenesis of COVID-19. In this paper we used meta-analytic methods to examine the magnitude and consistency of sex differences in the COVID-19 CFRs by age group, in six countries.

Methods

Study design

A meta-analytic study of retrospective national cohorts of COVID-19.

Source of data

Data on COVID-19 were extracted from published reports from six countries. The number of cases and deaths in each age group by sex were available for Denmark, England, Israel, Italy, Spain and United States. Data on deaths with confirmed COVID-19 infection for Denmark were obtained from published reports of Statens Serum Institut (SSI) (10), for England from Office for National Statistics (ONS) (11). Data on cases with confirmed COVID-19 infection for Denmark and England were extracted from Statista.com (12). Data on cases and deaths for Israel were obtained from the Israeli Ministry of Health database. Data on cases and deaths for Italy were obtained from Istituto Superiore di Sanità (13), for Spain from the Ministerio De Sanidad, Centro de Coordinación de Alertas y Emergencias Sanitarias (14) and for the United States from the published article (15) .

medRxiv preprint doi: https://doi.org/10.1101/2020.06.11.20128439; this version posted June 12, 2020. The copyright holder for this preprint (which was not certified by peer review) is the author/funder, who has granted medRxiv a license to display the preprint in perpetuity. It is made available under a CC-BY-NC-ND 4.0 International license .

Statistical analyses

COVID-19 CFRs by sex and age group using the number of deaths divided by the number of reported cases. The age groups were divided by intervals: 0-39, 40-49, 50-59, 60-69,70-79, 80-89, 90+. The ratio of the male to female CFRs (CFRR) was calculated by dividing the CFRs for males by the CFRs for females, by age group and country. We used meta-analytic methodology to evaluate the overall magnitude and consistency of the sex differences in the CFR of COVID-19 by age group, across different countries. The outcome variable was the male to female CFRR. The data presented (forest plots) are the CFRRs by age group and country. Heterogeneity was evaluated using Cochran's Q statistic. Tau^2 and I^2 were used to estimate the between-study variance. If the Q test yielded a $p < 0.1$, and/or $I^2 \geq 50\%$, the random effects model (16) was used to estimate pooled CFRRs and 95% confidence intervals (CI), otherwise the fixed model was used. To evaluate the effect of individual county on the risk of COVID-19, we performed leave-one-out sensitivity analysis and recomputed the pooled CFRRs. We performed the Egger test for asymmetry for testing for a possible imbalance in the studies around the pooled CFRR. In order to explore associations of the CFRs with sex, age-group and country, meta-regression analyses were performed. The meta-analyses and meta-regressions were carried out using STATA software version 12.1 (Stata Corp., College Station, TX).

Ethics

National, open access aggregative and anonymous data were used and there was no need for ethics committee approval.

Results

Descriptive statistics

The summary of male and female CFRs in different countries for each age group is presented in Table 1. The larger number of female cases in many countries may reflect more exposure in the workplace. However, over countries and time periods, the CFRs were consistently higher among males compared with females. Up to the age of 70, the male CFRs are more than double those of the female, and over the age of 70, the male CFRs were 24% to 99% higher.

medRxiv preprint doi: https://doi.org/10.1101/2020.06.11.20128439; this version posted June 12, 2020. The copyright holder for this preprint (which was not certified by peer review) is the author/funder, who has granted medRxiv a license to display the preprint in perpetuity. It is made available under a CC-BY-NC-ND 4.0 International license .

Table 1. Cases, deaths and CFRs by age group and sex

Age Group	Countries	Males cases	Males death	Male Fatality %	Females cases	Females death	Female Fatality%	Male/ Female Case Fatality %
0-39	England	9,940	125	1.26	18,124	90	0.50	2.53
	Israel	5,275	2	0.04	4,182	1	0.02	1.59
	Italy	14,557	42	0.29	17,496	24	0.14	2.10
	Spain	13,903	58	0.42	24,644	35	0.14	2.94
	USA	186	9	4.84	156	3	1.92	2.52
40-49	England	7,197	323	4.49	9,936	185	1.86	2.41
	Israel	1,082	2	0.18	884	1	0.11	1.63
	Italy	11,590	184	1.59	15,908	62	0.39	4.07
	Spain	14,352	131	0.91	20,474	70	0.34	2.67
	USA	233	19	8.15	119	3	2.52	3.23
50-59	England	9,629	1,105	11.48	11,403	573	5.02	2.28
	Israel	1,034	3	0.29	870	6	0.69	0.42
	Italy	18,047	778	4.31	20,297	215	1.06	4.07
	Spain	18,281	434	2.37	24,479	177	0.72	3.28
	USA	327	40	12.23	188	13	6.91	1.77
60-69	Denmark	651	33	5.07	638	20	3.13	1.62
	England	9,105	2,366	25.99	6,919	1,167	16.87	1.54
	Israel	859	17	1.98	595	9	1.51	1.31
	Italy	17,678	2,299	13.00	11,529	676	5.86	2.22
	Spain	17,828	1,198	6.72	16,506	497	3.01	2.23
	USA	300	56	18.67	233	28	12.02	1.55
70-79	Denmark	516	110	21.32	427	46	10.77	1.98
	England	11,639	5,033	43.24	8,346	2,854	34.20	1.26
	Israel	467	43	9.21	376	23	6.12	1.51
	Italy	18,355	5,566	30.32	13,231	2,283	17.25	1.76
	Spain	17,889	3,165	17.69	14,533	1,468	10.10	1.75
	USA	254	91	35.83	197	54	27.41	1.31
80-89	Denmark	325	121	37.23	431	87	20.19	1.84
	England	13,353	7,317	54.80	13,686	5,616	41.03	1.34
	Israel	200	51	25.50	236	43	18.22	1.40
	Italy	15,784	6,593	41.77	22,206	4,801	21.62	1.93
	Spain	15,625	4,372	27.98	21,805	3,500	16.05	1.74
	USA	155	94	60.65	158	76	48.10	1.26
90+	Denmark	66	37	56.06	175	78	44.57	1.26
	England	4,347	2,838	65.29	7,642	3,773	49.37	1.32
	Israel	70	29	41.43	162	54	33.33	1.24
	Italy	3,632	1,556	42.84	13,334	2,873	21.55	1.99
	Spain	5,105	1,589	31.13	13,195	2,493	18.89	1.65
	USA	44	28	63.64	84	39	46.43	1.37

medRxiv preprint doi: https://doi.org/10.1101/2020.06.11.20128439; this version posted June 12, 2020. The copyright holder for this preprint (which was not certified by peer review) is the author/funder, who has granted medRxiv a license to display the preprint in perpetuity. It is made available under a CC-BY-NC-ND 4.0 International license .

Meta-analyses by age group

The forest plot for the case-fatality rates by age group and country is shown in Figure 1. The highest CFRRs are in the youngest groups and decline with age. The pooled M:F CFR ratios were 2.53, 2.92, 2.57, 1.83, 1.57, 1.58 and 1.48 for ages 0-39, 40-49, 50-59, 60-69, 70-79, 80-89 and 90+. There was remarkable consistency between countries in the magnitude of the M:F CFRs in each age group.

Figure 1: Forest plot of the ratio of the male to female CFRs in six countries for each age group

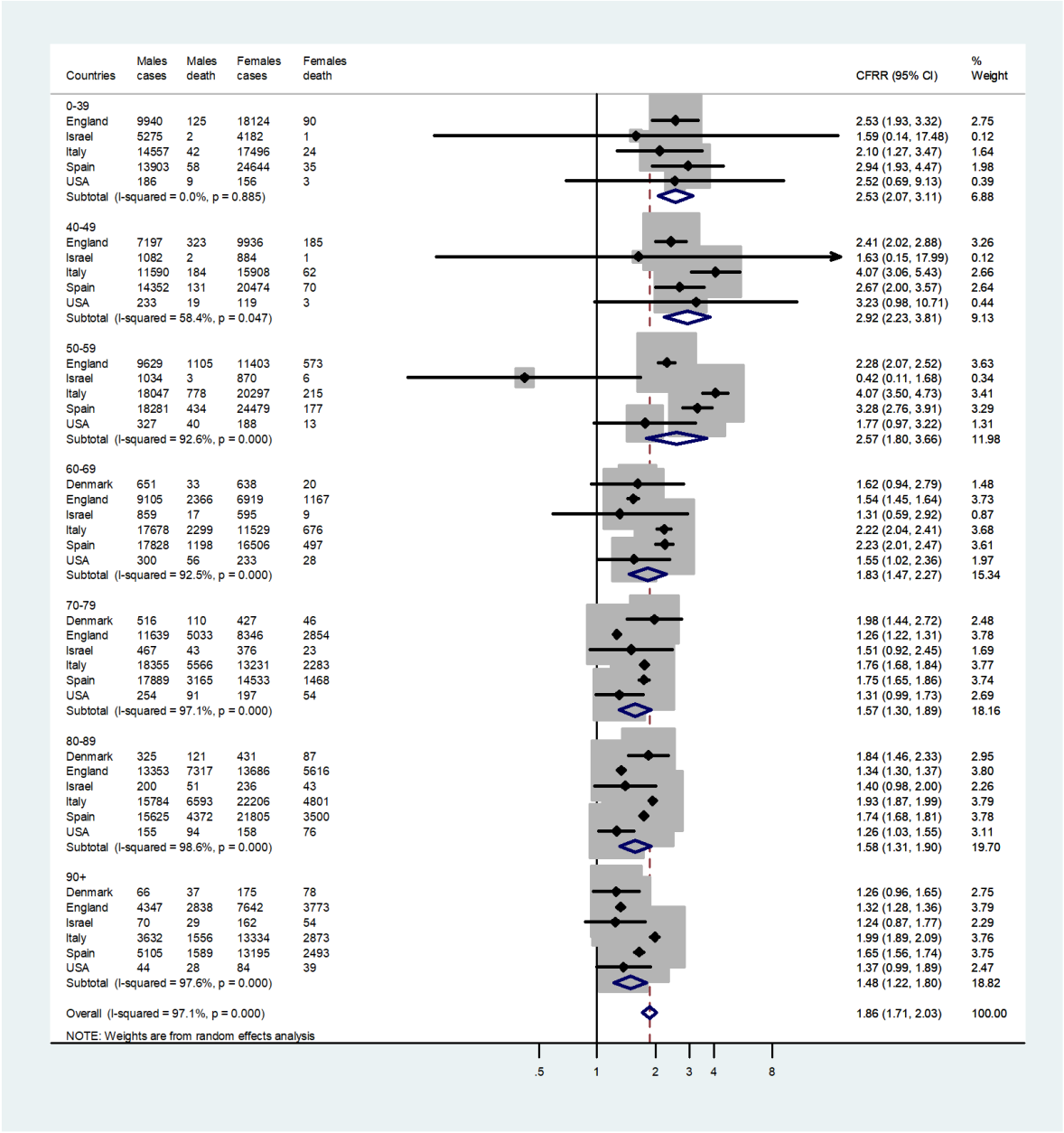

medRxiv preprint doi: https://doi.org/10.1101/2020.06.11.20128439; this version posted June 12, 2020. The copyright holder for this preprint (which was not certified by peer review) is the author/funder, who has granted medRxiv a license to display the preprint in perpetuity. It is made available under a CC-BY-NC-ND 4.0 International license .

Sensitivity analysis

To evaluate the effect of individual countries and years on the pooled CFRs, we performed leave-one-out sensitivity analysis and recomputed the pooled CFRs. After omitting one country at a time, the pooled CFRs remained very similar. Similar results were obtained after omission of another age group at a time. Thus, no single country or age group substantially influenced the pooled CFRRs. This confirms that the results of this study are stable and robust.

Meta-regression analysis

Meta-regression results are shown in Figure 2. They revealed that the age groups ($p<0.0001$) contributed to almost all the source of heterogeneity, with very little contributed by the differences between the countries ($P=0.206$).

Figure 2. Meta regression analysis of the ratios of the male to female CFRs for each age group in six countries

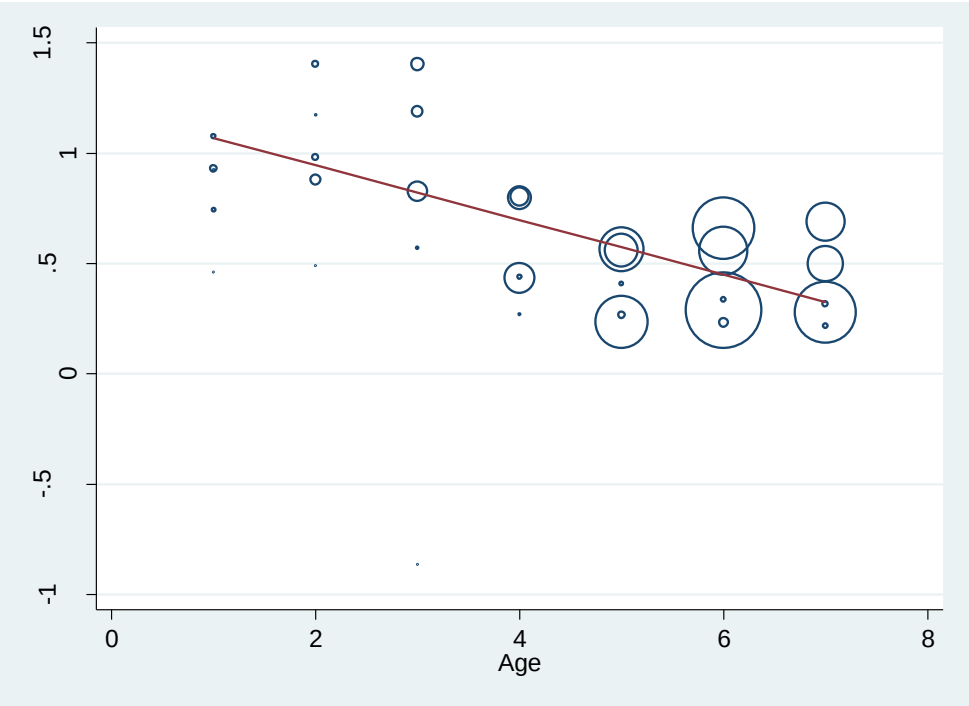

Age groups: 1=0-39, 2=40-49, 3=50-59, 4=60-69, 5=70-79, 6=80-89, 7=90+

medRxiv preprint doi: https://doi.org/10.1101/2020.06.11.20128439; this version posted June 12, 2020. The copyright holder for this preprint (which was not certified by peer review) is the author/funder, who has granted medRxiv a license to display the preprint in perpetuity. It is made available under a CC-BY-NC-ND 4.0 International license .

The age-related trend in the male to female CFRRs is shown in Figure 3. Generally, the CFRR increases slightly up to age 50, declines markedly until age 60, and then declines more gradually. Since the CFR is much lower under the age of 60, there are fewer deaths per cases and consequently the confidence intervals are wider.

Figure 3: The pooled male to female CFRR by age group, pooled for six countries, together with the 95% CI lower and upper limits, derived from the meta-analysis.

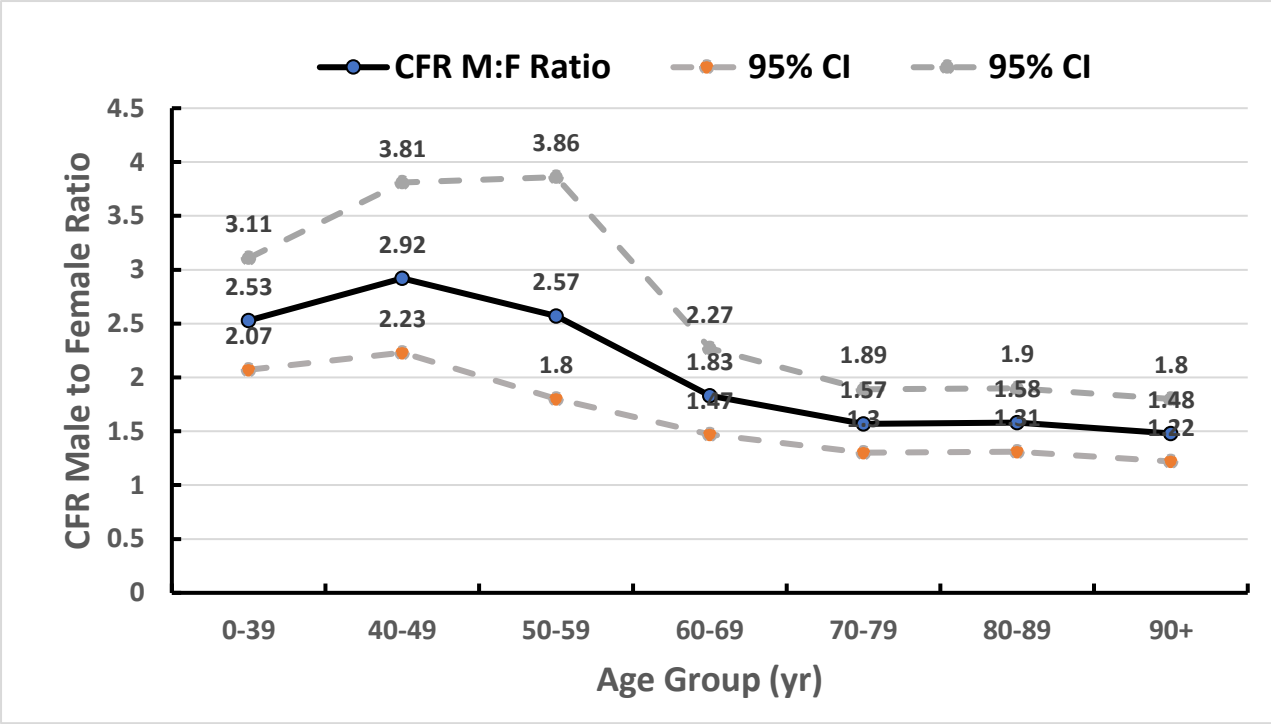

Discussion

Based on a meta-analytic study of national data from six countries, over a period of about two months, we found that the CFRs for COVID-19 were higher in males in all age groups and the sex ratio of the CFRs varied from 1.48 higher in males in the age over 90, to 2.92 in the age 40-49. The excess case-fatality in males in each age group was remarkably consistent over different countries. Our findings provide evidence of a large and consistent excess CFR in males for COVID-19, for all age groups, over six countries. This study supports and extends the findings in other studies (4, 5).

A major strength of the study is that it is based on national data with large populations and a large numbers of deaths and cases, based on reliable denominators. Selection bias has been

medRxiv preprint doi: https://doi.org/10.1101/2020.06.11.20128439; this version posted June 12, 2020. The copyright holder for this preprint (which was not certified by peer review) is the author/funder, who has granted medRxiv a license to display the preprint in perpetuity. It is made available under a CC-BY-NC-ND 4.0 International license .

minimized by using national data, which should be representative of each country. The inclusion of six countries, allowed us to evaluate the consistency of the findings over different populations. We do not believe that excluding countries that have poor diagnostic facilities or reporting has created an important source of selection bias which would affect the sex differences in CFRs. The calculation of the CFR can be affected by a number of potential biases. Selection bias is clearly present when calculating the denominator on the basis of reported cases. If only those with more severe symptoms are tested this will affect the denominator of the CFR and will depend on the testing strategy of each country. For example, if tests are restricted to the more severe cases, and if females tend to have a less severe disease this would selectively underestimate the number in the denominator for the female CFR and inflate the female CFR. Selection bias may also affect the numerator if only deaths occurring in hospital are reported but should not differ between the sexes.

An alternative measure of the severity of the disease is the infection fatality rate. The denominator of the infection fatality rate (IFR) includes both symptomatic and asymptomatic cases, detected either by active screening or incidentally during investigations of outbreaks. Since the IFR is rarely available for COVID-19, in this paper we examined the sex differences in the case-fatality rates (CFR), where the denominator is only reported diagnosed cases. Although the CFR is likely to be substantially higher than then the IFR, due to the smaller denominators, there is no reason to suspect that the sex ratio of the CFR will be substantially different from the sex ratio of the IFR.

Information bias can be present in both the numerator and denominator of the CFR. The definition of the cases may be biased due to the variability of the sensitivity and specificity of the diagnosis of COVID-19. Information bias in the numerator can occur when the cause of death is coded. This could be particularly problematic in elderly people with multiple co-morbidities. This could also differ between the sexes due to differences in comorbidities. Since the clinical manifestations of COVID-19 vary widely, there could be significant differences in case definitions and allocation of causes of death. However there is no reason to suspect that the reporting is related to the sex of the patient. Finally, differences that may exist in the laboratory methods used to confirm infection should also be unrelated to the sex of the patient. There is a lag time in the occurrence of the deaths relative to the number of cases reported. Thus the cases in the denominator are usually an overestimate of the true denominator which should be the number of cases reported sometime earlier (10, 11).

medRxiv preprint doi: https://doi.org/10.1101/2020.06.11.20128439; this version posted June 12, 2020. The copyright holder for this preprint (which was not certified by peer review) is the author/funder, who has granted medRxiv a license to display the preprint in perpetuity. It is made available under a CC-BY-NC-ND 4.0 International license .

However, this should not be different between the sexes unless males progress to death more rapidly than females. In this case the CFR would be inflated in males compared with females. While this study cannot provide exact description of the mechanisms in the sex differences observed, it is possible to postulate some explanations. Regarding possible cultural factors, in the countries in this study, there is no evidence that the sex of the patient influenced the medical care given for COVID-19. Similarly, there is no evidence to suggest that in these countries, adult men are more likely than women to delay medical care for acute conditions of comparable severity, although in general there is evidence that women are more likely to seek medical care (17). Sex differences in exposure due to behavioural factors could play a part in the incidence of the cases. However, since this study focuses on CFRs that should not influence the result. The severity of COVID-19 has been shown to be strongly associated with underlying conditions in the patients (18). These include hypertension, diabetes, and obesity. However, in a large study in the United Kingdom (19) males were still at higher risk of death after controlling for co-morbidities.

The genetic and hormonal differences between males and females have been suggested as possible explanations for the higher case-fatality in males (4). The SARS-CoV-2 virus uses the ACE2 receptor to enter the cells. It has been reported that circulating ACE2 levels are increased in male compared with female subjects, in patients with diabetes or cardiovascular diseases, and in prostate epithelial cells (20, 21). The different hormonal environment could have extended pathophysiological role in SARS-CoV-2 occurrence, with testosterone, causing men to develop more serious complications related to the SARS-CoV-2 infection (22). Based on these data, we can assume that a significant interaction between sex hormones and ACE2 expression exists.

In general, for SARS-CoV, it has been reported, that estrogen signalling in females may directly suppress SARS-CoV replication via effects on cellular metabolism. (23). The incidence and development of SARS-CoV-2, lung and other organs failure depend on the interaction between the virus and the individual's immune system including genetics, age, and sex (24). Regarding genetic factors, females generally exhibit elevated humoral and cell-mediated immune responses compared to males. X chromosomes contain genes associated with the immune system and the presence of two X chromosomes plays a major role in enhancing both innate and adaptive immune responses. Genetic factors could play a part through an interaction with sex hormones (25). The ACE2 and Ang-II receptor type 2 gene

medRxiv preprint doi: https://doi.org/10.1101/2020.06.11.20128439; this version posted June 12, 2020. The copyright holder for this preprint (which was not certified by peer review) is the author/funder, who has granted medRxiv a license to display the preprint in perpetuity. It is made available under a CC-BY-NC-ND 4.0 International license .

are both located on the X-chromosome and this may impact male susceptibility to COVID-19. X-chromosome genes could encourage mosaic advantage in females and sexual dimorphism that might mitigate viral infection and inflammation due to cytokine storms (26).

Estradiol promotes innate immune signalling pathways, including macrophages, dendritic cells (DCs), granulocytes, and lymphocytes cell development. The hormone also enhances production of pro-inflammatory cytokines and chemokines in response to TLR ligand stimulation of dendritic cells and macrophages, a phenomenon that may explain the superior immune response to infection in females (27-29). In COVID-19 infected women the production of inflammatory IL-6 (one of the main components of cytokine storm) is lower than in males and is often correlated with a better longevity (30). Testosterone has the effect of depressing the innate and adaptive immune response (6, 31). Thus, it is conceivable that sex hormones are implicated in the mechanism of infection by COVID-19.

In conclusion, the remarkably consistent excess COVID-19 CFRs in males in all countries and in all age groups suggests that sex-specific factors influence the severity of COVID-19. The substantially higher CFR in the males in the younger age groups suggest that a hormonal factor may be operating. These findings should stimulate research on sex as a biological variable in the pathogenesis of COVID-19.

medRxiv preprint doi: https://doi.org/10.1101/2020.06.11.20128439; this version posted June 12, 2020. The copyright holder for this preprint (which was not certified by peer review) is the author/funder, who has granted medRxiv a license to display the preprint in perpetuity. It is made available under a CC-BY-NC-ND 4.0 International license .

References

1. Li X, Xu S, Yu M, Wang K, Tao Y, Zhou Y, et al. Risk factors for severity and mortality in adult COVID-19 inpatients in Wuhan. J Allergy Clin Immunol. 2020; S0091–6749(20)30495-4.
2. Delivered by women, led by men: a gender and equity analysis of the global health and social workforce. 2019. World Health Organization.

   https://www.who.int/hrh/resources/health-observer24/en/. Accessed at 04.2020
3. Korean Society of Infectious Diseases; Korean Society of Pediatric Infectious Diseases; Korean Society of Epidemiology; Korean Society for Antimicrobial Therapy; Korean Society for Healthcare-associated Infection Control and Prevention; Korea Centers for Disease Control and Prevention. Report on the Epidemiological Features of Coronavirus Disease 2019 (COVID-19) Outbreak in the Republic of Korea from January 19 to March 2, 2020. J Korean Med Sci. 2020;35:e112.
4. Gebhard C, Regitz-Zagrosek V, Neuhauser HK, Morgan R, Klein SL. Impact of sex and gender on COVID-19 outcomes in Europe. Biol Sex Differ. 2020 May 25;11:29.
5. Ravi S, Kapoor M. COVID-19 trends from Germany show different impacts by gender and age. Brookings Institute. May 1, 2020. https://www.brookings.edu/blog/techtank/2020/05/01/covid-19-trends-from-germany-show-different-impacts-by-gender-and-age/ .Accessed at June 10, 2020
6. Klein SL, Flanagan KL. Sex differences in immune responses. Nat Rev Immunol. 2016;16:626–38.
7. Green MS. The male predominance in the incidence of infectious diseases in children: a postulated explanation for disparities in the literature. Int J Epidemiol 1992; 21: 381–6
8. Guerra-Silveira F, Abad-Franch F, Nishiura H. Sex bias in infectious disease epidemiology: patterns and processes. PLoS One 2013;8 e62390. doi: 10.1371/journal.pone.0062390
9. Peer V, Schwartz N, Green MS. A multi-country, multi-year, meta-analytic evaluation of the sex differences in age-specific pertussis incidence rates. PLoS One. 2020;15:e0231570.
10. Statens Serum Institut : https://www.ssi.dk/aktuelt/sygdomsudbrud/coronavirus/covid-19-i-danmark-epidemiologisk-overvaagningsrapport. Accessed at 19 May 2020.

medRxiv preprint doi: https://doi.org/10.1101/2020.06.11.20128439; this version posted June 12, 2020. The copyright holder for this preprint (which was not certified by peer review) is the author/funder, who has granted medRxiv a license to display the preprint in perpetuity. It is made available under a CC-BY-NC-ND 4.0 International license .

11. Office for National Statistics: https://www.ons.gov.uk/peoplepopulationandcommunity/birthsdeathsandmarriages/deaths/datasets/weeklyprovisionalfiguresondeathsregisteredinenglandandwales. Accessed at 19 May 2020.
12. Statista.com:https://www.statista.com/. Accessed at 17 May 2020.
13. Istituto Superiore di Sanità: https://www.epicentro.iss.it/coronavirus/bollettino/Bollettino-sorveglianza-integrata-COVID-19_7-maggio-2020.pdf. Accessed at 17 May 2020.
14. Ministerio De Sanidad, Centro de Coordinación de Alertas y Emergencias Sanitarias: https://www.elperiodicodecanarias.es/wp-content/uploads/2020/05/Actualizacion_107_COVID-19.pdf . Accessed at 17 May 2020.
15. Richardson S, Hirsch JS, Narasimhan M, Crawford JM, McGinn T, Davidson KW; and the Northwell COVID-19 Research Consortium. Presenting characteristics, comorbidities, and outcomes among 5700 patients hospitalized with COVID-19 in the New York City Area. JAMA. 2020;323:2052–9.
16. DerSimonian R, Laird N. Meta-analysis in clinical trials. Control Clin Trials. 1986; 7: 177–88.
17. Bertakis KD, Azari R, Helms LJ, Callahan EJ, Robbins JA. Gender differences in the utilization of health care services. J Fam Pract. 2000; 49: 147–52.
18. Zheng Z, Peng F, Xu B, Zhao J, Liu H, Peng J, et al. Risk factors of critical & mortal COVID-19 cases: A systematic literature review and meta-analysis J Infect. 2020;S0163–4453(20)30234-6.
19. The Open SAFELY Collaborative; Williamson E, Walker AJ, Bhaskaran K, Bacon S, C, Morton CE. OpenSAFELY: factors associated with COVID-19-related hospital death in the linked electronic health records of 17 million adult NHS patients. MedRxiv preprint doi: https://doi.org/10.1101/2020.05.06.20092999.this version posted May 7, 2020
20. Patel SK, Velkoska E, Burrell LM. Emerging markers in cardiovascular disease: where does angiotensin-converting enzyme 2 fit in? Clin Exp Pharmacol Physiol. 2013;40:551–9.
21. Song H, Seddighzadeh B, Cooperberg MR, Huang FW. Expression of ACE2, the SARS-CoV-2 receptor, and TMPRSS2 in prostate epithelial cells. bioRxiv. 2020 Apr 25:2020.04.24.056259.

medRxiv preprint doi: https://doi.org/10.1101/2020.06.11.20128439; this version posted June 12, 2020. The copyright holder for this preprint (which was not certified by peer review) is the author/funder, who has granted medRxiv a license to display the preprint in perpetuity. It is made available under a CC-BY-NC-ND 4.0 International license .

22. Salonia A, Corona G, Giwercman A, Maggi M, Minhas S, Nappi RE, et al. SARS-CoV-2, Testosterone and frailty in males (PROTEGGIMI): A multidimensional research project. Andrology. 2020.
23. Cousins SW, Marin-Castaño ME, Espinosa-Heidmann DG, Alexandridou A, Striker L, Elliot S. Female gender, estrogen loss, and Sub-RPE deposit formation in aged mice. Invest Ophthalmol Vis Sci. 2003; 44: 1221–1229.
24. X. Li, M. Geng, Y. Peng, L. Meng, S. Lu, Molecular immune pathogenesis and diagnosis of COVID-19. J Pharm Anal. 2020; 10:102–108.
25. Schurz H, Salie M, Tromp G, Hoal EG, Kinnear CJ, Möller M. The X chromosome and sex-specific effects in infectious disease susceptibility. Hum Genomics. 2019;13:2.
26. Gemmati D, Bramanti B, Serino ML, Secchiero P, Zauli G, Tisato V. COVID-19 and individual genetic susceptibility/receptivity: Role of ACE1/ACE2 genes, immunity, inflammation and coagulation. Might the double X-chromosome in females be protective against SARS-CoV-2 Compared to the single X-Chromosome in Males? Int J Mol Sci. 2020;21:E3474.
27. Seillet C, Rouquie N, Foulon E, et al. Estradiol promotes functional responses in inflammatory and steady-state dendritic cells through differential requirement for activation function-1 of estrogen receptor alpha. J Immunol. 2013; 190: 5459–70
28. Xia HJ, Zhang GH, Wang RR, Zheng YT. The influence of age and sex on the cell counts of peripheral blood leukocyte subpopulations in Chinese rhesus macaques. Cell Mol Immunol. 2009;6:433–40.
29. Bereshchenko O, Bruscoli S, Riccardi C. Glucocorticoids, sex hormones, and immunity. Front Immunol 2018; 9: 1332.
30. P Conti , A Younes. Coronavirus COV-19/SARS-CoV-2 Affects Women Less Than Men: Clinical Response to Viral Infection. J Biol Regul Homeost Agents. 2020 ;34(2).
31. Liva SM, Voskuhl RR. Testosterone acts directly on CD4+ T lymphocytes to increase IL-10 production. J Immunol. 2001;167: 2060–7.

medRxiv preprint doi: https://doi.org/10.1101/2020.06.11.20128439; this version posted June 12, 2020. The copyright holder for this preprint (which was not certified by peer review) is the author/funder, who has granted medRxiv a license to display the preprint in perpetuity. It is made available under a CC-BY-NC-ND 4.0 International license .