Analysis of the effect of proton pump inhibitors on the course of common COVID-19

Xiao-Yu Zhang*, Hai-Bing Wu, Yun Ling, Zhi-Ping Qian, Liang Chen*

Shanghai Public Health Clinical Center, Fudan University, Shanghai 201508, China

***Correspondence**: Liang Chen, chenliang@shphc.org.cn
Xiao-Yu Zhang, zhangxiaoyu@shphc.org.cn, zhangxiaoyuPRC@163.com

E-mail addresses

Xiao-Yu Zhang, zhangxiaoyu@shphc.org.cn, zhangxiaoyuPRC@163.com
Hai-Bing Wu, wuhaibing@shphc.org.cn
Yun Ling, lingyun@shphc.org.cn
Zhi-Ping Qian, qianzhiping@shphc.org.cn
Liang Chen, chenliang@shphc.org.cn

ABSTRACT

Background/aims: To evaluate the effect of proton pump inhibitors on the course of common COVID-19.
Methods: Clinical data of common COVID-19 patients admitted to the Shanghai public health clinical center for treatment from January 20, 2020 to March 16, 2020 were collected. A retrospective study was conducted and the patients were divided into two groups according to whether they used proton pump inhibitors or not. The differences in SARS-CoV-2 clearance and hospital stay between the two groups were compared by univariate and multivariate analyses.
Results: A total of 154 COVID-19 common cases were included in this study, including 80 males (51.9%), 35 patients (22.7%) in the proton pump inhibitors group, and 119 patients (77.3%) in the control group. In the proton pump inhibitors group and the control group, the duration of SARS-CoV-2 clearance were 7(6-9) and 7(6-11) days, and the duration of hospital stay was 21(16-25) and 20(15-26) days, respectively. There was no significant difference between the two groups in the cumulative incidence of SARS-CoV-2 clearance and the cumulative incidence of discharge, and the same after Propensity Score Match, all $P > 0.05$. Multivariate analysis suggested that chronic gastropathy prolonged the duration of SARS-CoV-2 clearance, the HR was 20.924(3.547-123.447). Hypertension, chronic obstructive pulmonary disease, chronic liver disease and malignant tumor all increased the duration of hospital stay for COVID-19, and the HR were 1.820 (1.073-3.085), 4.370 (1.205-15.844), 9.011 (2.681-30.290) and 5.270 (1.237-22.456), respectively; the duration of hospital stay in COVID-19 patients was shortened by SARS-CoV-2 clearance, and the HR was 0.907 (0.869-0.947); all $P < 0.05$.
Conclusion: Proton pump inhibitors use have no effect on the prolonging or shortening of the course of adults hospitalized with COVID-19.
[key words]: COVID-19; SARS-CoV-2; Proton pump inhibitors; SARS-CoV-2 clearance; Hospitalization days

Introduction

The disease burdens of coronavirus disease 2019 (COVID-19), caused by severe acute respiratory syndrome coronavirus-2 (SARS-CoV-2), have been continuously increasing. [1]As of 6:50 p.m. Edt on 22 May 2020, 4,995,996 confirmed cases of COVID-19, including 327,821 deaths, have been reported to WHO.[2]Some COVID-19 patients have obvious gastrointestinal symptoms [3-4], and some basic diseases and therapeutic drugs may cause damage to the gastric mucosa; which can lead to PPIs being used to varying degrees in the treatment of COVID-19.

However, proton pump inhibitors (PPIs) have been found in several clinical studies to increase the incidence of community-acquired pneumonia or hospital-acquired pneumonia.[5-12] On the other hand, studies have showed that PPIs did not increase the incidence of pneumonia. They believed that the increased incidence of pneumonia caused by PPIs was due to confounding factors, and PPIs itself was not an independents factor affecting the occurrence of pneumonia.[13-16]

Basic studies have shown that PPIs can effectively inhibit virus-specific serine proteases and thus play an antiviral role.[17] And H^+/K^+-ATPase inhibitors can be tried to treat viral infection and respiratory disease.[18] However, other findings have been reported that gastrointestinal microorganisms modulate immune responses at distant mucosal sites and have the ability to significantly influence mortality during respiratory viral infection.[19]

It is not clear whether PPIs will have a significant impact on COVID-19. The purpose of this study was to analyze whether PPIs has relation with SARS-CoV-2 clearance and length of hospital stay in COVID-19.

Methods

Study design

A retrospective cohort study design was conducted in Shanghai Public Health Clinical Center affiliated to Fudan University, a designated tertiary teaching hospital for the treatment of SARS-CoV-2 infection. Patients with common COVID-19 confirmed diagnosis during the first three days in the hospital from January 20, 2020 to March 16, 2020 were included, and those cases would be followed up to discharge.

Informed consents of patients were obtained for diagnosis and treatment, and the study protocol was approved by the Shanghai Public Health Clinical Center Clinical Committee. All the data received Institutional Review Board (IRB) approval by the Ethics Committee. The IRB number was YJ-2020-S015-01.

Patients and definitions

A total of 298 adults admitted were diagnosed with common COVID-19 in the first three days after admission.

common COVID-19 met following criteria: (1) the patients have epidemiological contact history or clinical manifestations; (2) pneumonia can be seen on imaging; (3) the SARS-CoV-2 nucleic acid test was positive by real-time fluorescence RT-PCR; (4) respiratory rate > 12 times/min and < 30 times/min, oxygenation index > 300mmHg, oxygen concentration > 93% in resting state; (5) no shock and organ failure.

SARS-CoV-2 clearance met following criteria: the SARS-CoV-2 nucleic acid test was negative for two consecutive pharyngeal swabs, sampling time interval at least 24 hours.

Discharge met following criteria: (1) body temperature returned to normal for more than 3 days; (2) respiratory symptoms improved significantly; (3) pulmonary CT scan showed basic absorption of acute exudative lesions; (4) the patients obtained SARS-CoV-2 clearance.

Inclusion and exclusion criteria

A total of 154 cases were enrolled in the analysis. Of the 144 cases excluded, 27 cases were given PPIs for less than 3 days before the SARS-CoV-2 clearance, 12 cases had no nucleic acid test within the first three days after admission, 104 cases lacked continuous detection data required for the study design, and 1 case died who not exposed to PPIs. See figure 1 for details.

Case inclusion criteria: (1) cases were diagnosed with common COVID-19 within first three days after admission; (2) eligible cases were man and non-pregnant women; (3) age > 18 years old; (4) the SARS-CoV-2 nucleic acid were tested positive for the cases during the first three days after hospitalization; (5) the nucleic acid test of SARS-CoV-2 was continuous; (6) patients in the PPIs group were those who had used PPIs for at least 3 days before the SARS-CoV-2

clearance, while patients in the control group were those who had not used drugs to inhibit gastric acid secretion; (7) the daily dose of omeprazole was 20mg or 40mg, or the daily dose of rabeprazole was 20mg.

Case exclusion criteria: (1) the patients used drugs to inhibit the secretion of gastric acid within 30 days before admission; (2) Specimens used for SARS-CoV-2 nucleic acid testing were collected at an interval of more than 48 hours; (3) cases with incomplete research data; (4) the patients with COVID-19 died in the course of hospitalization.

Case grouping and requirements

PPIs group: the patients were exposed to PPIs and met the above inclusion and exclusion criteria. A total of 35 patients met the criteria and were included in the PPIs group.

Control group: the patients were not exposed to drugs that inhibited the secretion of gastric acid and met the above inclusion and exclusion criteria. A total of 119 cases met the criteria and were included in the control group.

Data sources and indicators

The demographic and clinical data was collected from electronic medical record (EMR) including hospital information system (HIS), laboratory information system (LIS) and radiology information system (RIS) of Shanghai Public Health Clinical Center. The demographic and clinical data included age and sex of the patients, the number of pulmonary lobe inflammation by COVID-19 on the CT scan, the onset times, the duration of SARS-CoV-2 clearance after hospitalization and the duration of hospital stay; history of hypertension(HPT), diabetes mellitus(DM), cardiovascular disease(CVD), chronic obstructive pulmonary disease(COPD), chronic liver disease(CLD), chronic gastric disease(CGD), chronic kidney disease(CDK), malignant tumor(MT); laboratory testing results including alanine aminotransferase (ALT), aspartate aminotransferase (AST), creatine kinase (CK), lactate dehydrogenase (LDH), albumin (ALB), prealbumin (PA), creatinine (Cr), D-dimer (D-D), leukocyte (WBC), neutrophils (Neu), lymphocyte(Lym), blood platelet (PLT), and CD4+ cells(CD4). All the baseline information was collected in the 24 hours after admission.

The nucleic acid test specimens of SARS-CoV-2 in this study were nasopharyngeal swabs, which were tested by Center of Diseases Prevention and Control of Shanghai before admission, and sampled and tested in the Shanghai Public Health Clinical Center after admission. All the cases admitted to the Shanghai Public Health Clinical Center tested positive for SARS-CoV-2 nucleic acid in Center of Diseases Prevention and Control of Shanghai before hospitalization.

Statistical analyses

Date are described as median (quartile spacing) or numbers(%). Person chi-square test and fisher exact probability method were used for counting data. The

normality of continuous variables was tested by K-S test. T test was used for the differences between data groups conforming to normal distribution, while Manny-Whitney U test was used for the differences between data groups not conforming to normal distribution.

The cumulative probability of SARS-CoV-2 clearance or discharge from COVID-19 cases were conducted through Kaplan-Meier statistics, and the difference was examined by Log-rank test. The possible risk factors of SARS-CoV-2 clearance or discharge from COVID-19 cases were investigated with Cox proportional hazards (PH) regression models for univariate and multivariate analyses to estimate hazard ratios (HRs) and 95% confidence intervals (CIs). PH assumption was verified using Schoenfeld residuals.

In order to reduce the selectivity bias and control the influence of confounding factors, the propensity score method was adopted by logistic regression based on the demographic and clinical indicators in this study. The difference between the two groups was balanced by 1:1 propensity matching.

SPSS software version 23.0 (SPSS Inc. Chicago, IL, USA,) was used for statistical analysis of the data. The P value of two-sided less than 0.05 was considered as statistically significant.

Results

Baseline status of COVID-19 cases

A total of 154 COVID-19 cases were included in this study, including 80 males (51.9%), 35 patients (22.7%) in the PPIs group, and 119 patients (77.3%) in the control group. Including: age, sex, hypertension, diabetes mellitus, cardiovascular disease, chronic obstructive pulmonary disease, chronic liver disease, chronic gastric disease, chronic kidney disease, malignant tumor, the number of pulmonary lobe inflammation on the CT scan, the onset times, the duration of SARS-CoV-2 clearance, hospital stays, aminotransferase, aspartate aminotransferase, creatine kinase, lactate dehydrogenase, albumin, prealbumin, creatinine, D - dimer, leukocyte, neutrophils, lymphocytes, platelet and CD4 cells in the two groups had no significant difference; all $P > 0.05$. See table 1 for details.

Comparison of virus clearance and hospital stay in the baseline status

The duration of SARS-CoV-2 clearance in the PPIs group and the control group was 7(6-9) and 7(6-11) days, respectively. There was no significant difference in the cumulative incidence of SARS-CoV-2 clearance between the two groups, P=0.123. The duration of hospital stay for COVID-19 cases was 21(16-25) days in the PPIs group and 20(15-26) days in the control group. There was no significant difference between the two groups in the cumulative incidence of discharge for COVID-19 cases, P=0.812. See table 1 and figure 2 for details

Analysis of the factors influencing viral clearance and hospital stay

1.Analysis of factors affecting SARS-CoV-2 clearance of COVID-19

Univariate analysis: chronic gastropathy prolonged the duration of SARS-CoV-2 clearance in COVID-19 cases, HR 15.202(3.331-69.377), $P< 0.001$. Multivariate analysis: chronic gastropathy prolonged the duration of SARS-CoV-2 clearance in COVID-19 cases, HR was 20.924(3.547-123.447), $P< 0.001$. There was no significant difference in the remainder, and all $P > 0.05$. See table 2 for details.

2.Analysis of factors affecting the duration of hospital stay of COVID-19

Univariate analysis: chronic liver disease and chronic gastric disease all prolonged the duration of hospital stay in COVID-19 cases, HR were 6.183(2.18-17.534) and 4.155(1.011-17.078), respectively, all $P < 0.05$. The SARS-CoV-2 clearance shortened the duration of hospital stay in COVID-19 patients, HR was 0.911(0.876-0.948), all $P < 0.05$. Multivariate analysis: hypertension, chronic obstructive pulmonary disease, chronic liver disease, and malignant tumor prolonged the duration of hospital stay in COVID-19 cases, HR were 1.820 (1.073-3.085), 4.370 (1.205-15.844), 9.011 (2.681-30.290), 5.27 (1.237-22.456), all $P < 0.05$, respectively. The SARS-CoV-2 clearance shortened the duration of hospital stay in COVID-19 patients, HR was 0.907 (0.869-0.947), all $P < 0.05$. There was no significant difference in the remainder, and all $P > 0.05$. See table 2

for details.

PS-matched analysis of virus clearance and hospital stay

A total of 29 pairs of cases were collected by 1:1 propensity matching, and the corresponding data are shown in table 3. The duration of SARS-CoV-2 clearance in the PPIs group and the control group was 8(6-9) and 8(7-11) days, respectively. There was no significant difference in the cumulative incidence of SARS-CoV-2 clearance between the two groups, P=0.355. The duration of hospital stay for COVID-19 cases was 21(16-27) days in the PPIs group and 19(16-24) days in the control group. There was no significant difference between the two groups in the cumulative incidence of discharge for COVID-19 cases, P=0.817. See table 4 and figure 3 for details.

Discussion

Patients with gastric acid-related diseases often need to take PPIs for treatment. However, the risk of using PPIs on the occurrence of pneumonia have been reported inconsistently, and the effect of PPIs on the course of pneumonia has not been reported. Especially in this COVID-19 outbreak, it is difficult to draw on appropriate references regarding the safety or risk of PPIs in COVID-19 cases. Currently, most of the existing studies on the safety or risk of PPIs use are retrospective cohort studies or case-control studies. The mechanism of the safety or risk of PPIs has not been fully clarified, and more high-quality design studies are needed to confirm it. This study can not only preliminarily determine the effect of PPIs on the course of COVID-19, but also further provide the basis to verify whether the PPIs use increases the incidence of pneumonia.

To date, no effective drug treatment for COVID-19 has been found in large sample of high-quality clinical studies[20], except for remdesivir superior to placebo in shortening recovery times in adult patients hospitalized with COVID-19 and evidence of lower respiratory tract infection[21]. Therefore, other drugs were not included in the statistical analysis.

Key findings

In this study, we found that PPIs use in common COVID-19 did not prolong or shorten the duration of SARS-CoV-2 clearance or hospital stay. After preliminary screening, chronic gastropathy prolonged SARS-CoV-2 clearance, while hypertension, chronic bronchitis, chronic liver disease, and malignant tumors might prolong the duration of hospital stay in COVID-19 patients, the SARS-CoV-2 clearance would shorten the duration of hospital stay in COVID-19 patients. Primary diseases and comorbidity are the main factors affecting the course of COVID-19, and the etiological treatment is important in COVID-19.

Comparison with related literature

So far, there have been no reported effects of PPIs on COVID-19. However, there have been more studies on the effect of PPIs on the occurrence of community acquired pneumonia or hospital acquired pneumonia, but these reports are inconsistent.

several studies suggested that PPIs increased the incidence of community acquired pneumonia,[5-9] and it also showed a statistically significant risk of the incidence of hospital acquired pneumonia.[8-9]Studies reported that the occurrence of pneumonia is related to the duration of proton pump inhibitor use, and its short-term use increased the risk of pneumonia.[5,10-11] The risk of pneumonia was related to the dose of proton pump inhibitors, which were found to have a higher risk of pneumonia at high doses. [5,11-12] On the other side, the studies suggested that PPIs did not increase the incidence of pneumonia. They suggested that the increased incidence of pneumonia caused by PPIs was

due to confounders, and proton pump itself was not an independent factor affecting the occurrence of pneumonia.[13-16] According to our study, the PPIs use has no relation with the duration of SARS-CoV-2 clearance and hospital stay by Cox regression and the propensity score method. We prefer the opinion that the PPIs use does not increase the probability of pneumonia. the PPIs use were used at short and conventional doses in our study cases, so we cannot provide evidence to assess whether high doses or long-term use of PPIs increase the risk of pneumonia.

Basic studies have shown that PPIs can effectively inhibit virus-specific serine proteases and thus play an antiviral role.[17] And H+/K+-ATPase inhibitors can be tried to treat viral infection and respiratory disease.[18] However, other findings have been reported that gastrointestinal microorganisms modulate immune responses at distant mucosal sites and have the ability to significantly influence mortality during respiratory viral infection.[19] This is inconsistent with our research on the effects of PPIs use on COVID-19. In our study, the PPIs use did not shorten the duration of SARS-CoV-2 clearance, and there was no death in the proton pump inhibitor group. This may be related to the virus species, and more basic studies and clinical studies needed to confirm the effects of proton pump inhibitors use on various virus.

strengths of study

The data information included in this study was very complete, the study date was continuously monitored, including demographic characteristics and clinical information. Cox regression model was used to determine whether PPIs use affected the course of COVID-19, effectively excluding the influence of confounders. The effect of PPIs use on the course of COVID-19 was further validated by propensity matching and long-rank test. Therefore, the results are relatively reliable. The study was conducted on COVID-19, which effectively excluded the confounding effects of pneumonia caused by other pathogens. It also makes up for the lack of pathogen parameters in the baseline data from previous studies, which was the relation between PPIs use and pneumonia occurrence.

limitations of study

The baseline data of our study lacked the viral load of SARS-CoV-2, but lymphocytes and CD4+ cells were included as the baseline reference and matching analysis was performed to make up for the deficiencies in our study, because it was proved that SARS-CoV-2 would affect the change of lymphocyte and CD4+ cell counts[22-24]. This study included only common COVID-19, due to the low number of severe and critical COVID-19 cases, and severe and critical cases were not included in the study; therefore, the study does not fully represent the effect of proton pump inhibitors on the course of severe or critical COVID-19. Since the subjects we included in this study are common COVID-19 cases, and PPIs have been used for a short time and at a conventional dose, so the study cannot represent the long-term or high-dose impact of PPIs on the

course of COVID-19.

Conclusions

The use of proton pump inhibitors does not prolong or shorten the duration of SARS-CoV-2 clearance or hospital stay. Therefore, the appropriate use of proton pump inhibitors in the treatment or prevention of the related diseases will not affect the course of COVID-19.

REFERENCES

[1] Team NCPERE. Vital surveillances: the epidemiological characteristics of an outbreak of 2019 novel coronavirus diseases (COVID-19) - China. China CDC Weekly. 2020;2(8):113-22. http://weekly.chinacdc.cn/en/article/id/e53946e2-c6c4-41e9-9a9b-fea8db1a8f51

[2] https://COVID19.who.int/

[3] Huang C, Wang Y, Li X, Ren L, Zhao J, Hu Y et al. Clinical features of patients infected with 2019 novel coronavirus in Wuhan, China. Lancet. 2020;395(10223):497-506. Epub 2020/01/28. doi: 10.1016/S0140-6736(20)30183-5. PubMed PMID: 31986264.

[4] Guan WJ, Ni ZY, Hu Y, et al. Clinical Characteristics of Coronavirus Disease 2019 in China. N Engl J Med. 2020;382(18):1708 - 1720. doi:10.1056/NEJMoa2002032

[5] Sarkar M, Hennessy S, Yang YX. Proton-pump inhibitor use and the risk for community-acquired pneumonia. Ann Intern Med. 2008;149(6):391 - 398. doi:10.7326/0003-4819-149-6-200809160-00005

[6] Laheij RJ, Sturkenboom MC, Hassing RJ, Dieleman J, Stricker BH, Jansen JB. Risk of community-acquired pneumonia and use of gastric acid-suppressive drugs. JAMA. 2004;292(16):1955 - 1960. doi:10.1001/jama.292.16.1955

[7] Rodríguez LA, Ruigómez A, Wallander MA, Johansson S. Acid-suppressive drugs and community-acquired pneumonia. Epidemiology. 2009;20(6):800 - 806. doi:10.1097/EDE.0b013e3181b5f27d

[8] Eom CS, Jeon CY, Lim JW, Cho EG, Park SM, Lee KS. Use of acid-suppressive drugs and risk of pneumonia: a systematic review and meta-analysis. CMAJ. 2011;183(3):310 - 319. doi:10.1503/cmaj.092129

[9] Herzig SJ, Howell MD, Ngo LH, Marcantonio ER. Acid-suppressive medication use and the risk for hospital-acquired pneumonia. JAMA. 2009;301(20):2120 - 2128. doi:10.1001/jama.2009.722

[10] Vaezi MF, Yang YX, Howden CW. Complications of Proton Pump Inhibitor Therapy. Gastroenterology. 2017;153(1):35 - 48. doi:10.1053/j.gastro.2017.04.047

[11] Hermos JA, Young MM, Fonda JR, Gagnon DR, Fiore LD, Lawler EV. Risk of community-acquired pneumonia in veteran patients to whom proton pump inhibitors were dispensed. Clin Infect Dis. 2012;54(1):33 - 42. doi:10.1093/cid/cir767

[12] Giuliano C, Wilhelm SM, Kale-Pradhan PB. Are proton pump inhibitors associated with the development of community-acquired pneumonia? A meta-analysis. Expert Rev Clin Pharmacol. 2012;5(3):337 - 344. doi:10.1586/ecp.12.20

[13] Othman F, Crooks CJ, Card TR. Community acquired pneumonia incidence before and after proton pump inhibitor prescription: population based study. BMJ. 2016;355:i5813. Published 2016 Nov 15. doi:10.1136/bmj.i5813

[14] Filion KB, Chateau D, Targownik LE, et al. Proton pump inhibitors and the risk of hospitalisation for community-acquired pneumonia: replicated cohort studies with meta-analysis. Gut. 2014;63(4):552 - 558. doi:10.1136/gutjnl-2013-304738

[15] Marker S, Barbateskovic M, Perner A, et al. Prophylactic use of acid suppressants in adult acutely ill hospitalised patients: A systematic review with meta-analysis and trial sequential analysis [published online ahead of print, 2020 Feb 15]. Acta Anaesthesiol Scand. 2020;10.1111/aas.13568. doi:10.1111/aas.13568

[16] Wang CH, Li CH, Hsieh R, et al. Proton pump inhibitors therapy and the risk of pneumonia: a systematic review and meta-analysis of randomized controlled trials and observational studies. Expert Opin Drug Saf. 2019;18(3):163 - 172. doi:10.1080/14740338.2019.1577820

[17] Moorman AE, Becker DP, Flynn DL. Method of using (H+/K+) ATPase inhibitors as antiviral agents: US6906078[P]. 2005-06-14. http://www.freepatentsonline.com/6906078.html

[18] Li H, Meng L, Liu F, et al. H+/K+-ATPase inhibitors: a patent review [J]. Expert Opin Ther Pat, 2013, 23(1): 99-111. doi: 10.1517/13543776.2013.741121. Epub 2012 Dec 4.

[19] Grayson MH, Camarda LE, Hussain SA, et al. Intestinal Microbiota Disruption Reduces Regulatory T Cells and Increases Respiratory Viral Infection Mortality Through Increased IFNγ Production. Front Immunol. 2018;9:1587. Published 2018 Jul 10. doi:10.3389/fimmu.2018.01587

[20] Sanders JM, Monogue ML, Jodlowski TZ, Cutrell JB. Pharmacologic Treatments for Coronavirus Disease 2019 (COVID-19): A Review [published online ahead of print, 2020 Apr 13. JAMA. 2020;10.1001/jama.2020.6019. doi:10.1001/jama.2020.6019

[21] Beigel JH, Tomashek KM, Dodd LE, et al. Remdesivir for the Treatment of Covid-19 - Preliminary Report [published online ahead of print, 2020 May 22]. N Engl J Med. 2020;10.1056/NEJMoa2007764. doi:10.1056/NEJMoa2007764

[22] Liu Y, Yang Y, Zhang C, et al. Clinical and biochemical indexes from 2019-nCoV infected patients linked to viral loads and lung injury. Sci China Life Sci. 2020;63(3):364 - 374. doi:10.1007/s11427-020-1643-8

[23] Wang D, Hu B, Hu C, et al. Clinical Characteristics of 138 Hospitalized Patients With 2019 Novel Coronavirus-Infected Pneumonia in Wuhan, China [published online ahead of print, 2020 Feb 7]. JAMA. 2020;323(11):1061 - 1069. doi:10.1001/jama.2020.1585

[24] Tan L, Wang Q, Zhang D, et al. Lymphopenia predicts disease severity of COVID-19: a descriptive and predictive study. Signal Transduct Target Ther. 2020;5(1):33. Published 2020 Mar 27. doi:10.1038/s41392-020-0148-4

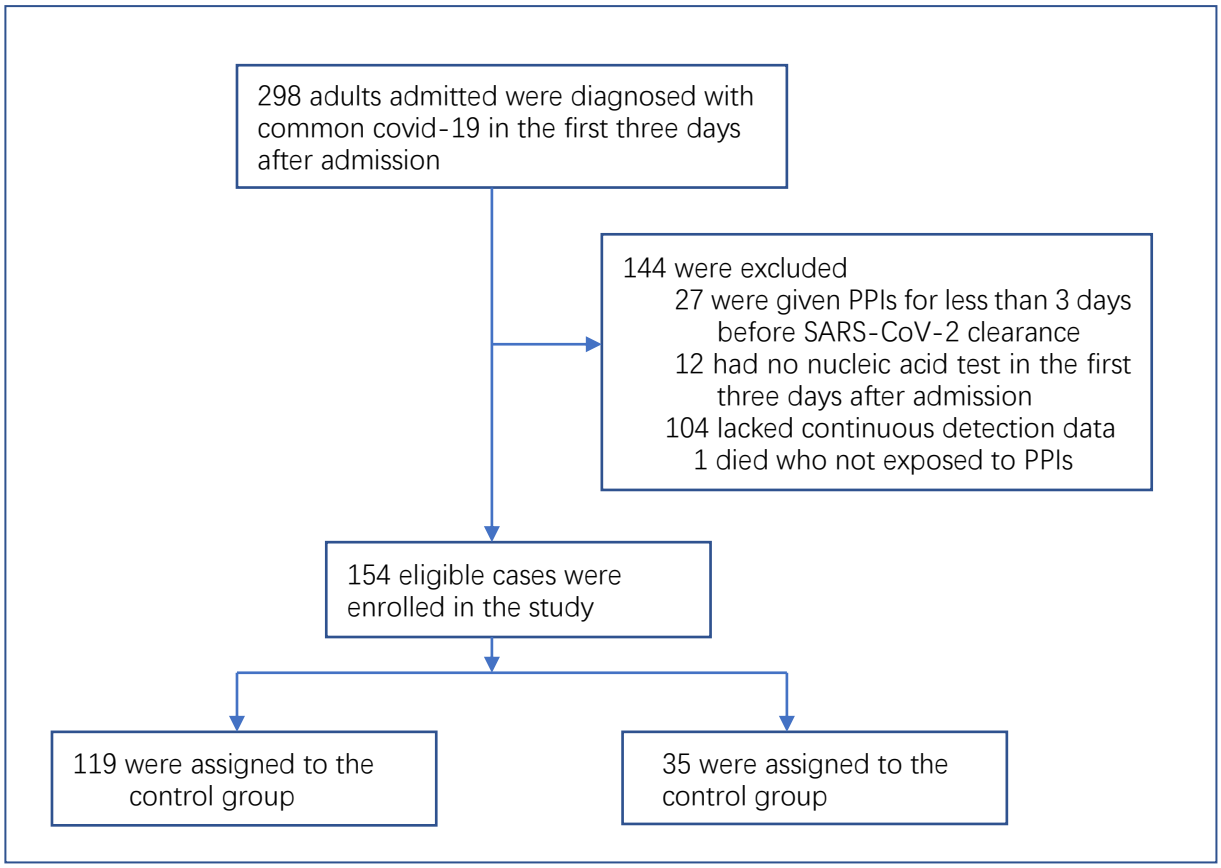

FIG 1. Study Cohort.

616
617

Table 1. Baseline data among the enrolled cases of COVID-19

	PPIs group	Control group	P
Cases	35	119	
Age	50(35-65)	52(36-64)	0.947
Sex,male(%)	18(51.4)	62(52.1)	0.944
HPT(%)	7(20)	28(23.5)	0.661
DM(%)	2(5.7)	10(8.4)	0.870
CVR(%)	2(5.7)	5(4.2)	1.000
COPD(%)	1(2.9)	2(1.7)	0.541
CLD(%)	1(2.9)	3(2.5)	1.000
CGD(%)	0(0)	2(1.7)	1.000
CKD(%)	2(5.7)	0(0)	0.051
MT(%)	0(0)	3(2.5)	1.000
NPLI	3(2-5)	4(2-5)	0.660
The onset times(days)	3(2-6)	4(2-7)	0.418
SARS-CoV-2 clearance(days)	7(6-9)	7(6-11)	0.691
Hospital stays(days)	21(16-25)	20(15-26)	0.507
ALT(U/L)	21(15-30)	22(16-35)	0.643
AST(U/L)	26(20-42)	25(20-33)	0.533
CK(U/L)	102(55-194)	80(55-127)	0.190
LDH(U/L)	231(193-305)	219(190-293)	0.745
ALB(g/L)	41.0(37.9-44.0)	41.2(38.1-44.1)	0.528
PA(mg/L)	151(93-193)	158(104-207)	0.355
Cr(umol/L)	70.5(52.4-77.3)	61.3(50.5-77.1)	0.328
D-D(mg/L)	0.36(0.28-0.50)	0.37(0.26-0.64)	0.828
WBC(*10^9/L)	4.4(3.7-5.7)	4.9(4.0-5.9)	0.227
Neu(%)	65.4(55.2-70.6)	66.6(58.2-72.6)	0.255
Lym(*10^9/L)	1.04(0.73-1.38)	1.13(0.79-1.52)	0.196
PLT(*10^9/L)	163(121-201)	176(143-218)	0.218
CD4(cell/ul)	411(264-717)	456(302-650)	0.711

PPIs: proton pump inhibitors; HPT: hypertension; DM-diabetes mellitus; CVD: cardiovascular disease; COPD: chronic obstructive pulmonary disease; CLD: chronic liver disease; CGD: chronic gastric disease; CKD: chronic kidney disease; MT: malignant tumor; NPLI: number of pulmonary lobe inflammation

618
619
620
621
622
623

Table 2. Univariate and Multivariate analyses of predictive factors for SARS-CoV-2 clearance in COVID-19 patients

Variable	Univariate analysis		Mutivariate analysis	
	HR	P	HR	P
Age:≥60/<60(years)	0.837(0.599-1.169)	0.297	0.984(0.645-1.502)	0.941
Sex:male/female	0.946(0.686-1.304)	0.734	0.824(0.566-1.200)	0.313
PPIs/not-PPIs	1.309(0.893-1.918)	0.168	1.575(0.993-2.499)	0.054
HPT/not-HPT	1.187(0.813-1.733)	0.374	1.576(0.959-2.589)	0.073
DM/not-DM	0.909(0.503-1.642)	0.751	1.136(0.513-2.517)	0.754
CVD/not-CVD	0.596(0.292-1.218)	0.156	0.414(0.161-1.065)	0.067
COPD/not-COPD	1.397(0.443-4.403)	0.568	1.344(0.385-4.696)	0.643
CLD/not-CLD	2.037(0.750-5.532)	0.163	2.293(0.642-8.193)	0.201
CGD/not-CGD	15.202(3.331-69.377)	< 0.001	20.924(3.547-123.447)	< 0.001
CKD/not-CKD	0.944(0.233-3.821)	0.935	1.105(0.151-8.087)	0.922
MT/not-MT	1.144(0.364-3.599)	0.818	0.666(0.155-2.859)	0.584
NPLI	1.012(0.913-1.121)	0.821	0.999(0.870-1.146)	0.985
The onset times(days)	0.993(0.952-1.035)	0.735	0.993(0.948-1.040)	0.764
CK:≥198/<198(U/L)	1.028(0.658-1.606)	0.904	0.908(0.527-1.567)	0.730
LDH:≥252/<152(U/L)	1.090(0.785-1.514)	0.607	1.026(0.643-1.635)	0.916
ALB:<35/≥35(g/L)	1.259(0.662-2.395)	0.483	0.985(0.408-2.377)	0.973
PA:<280/≥280(mg/L)	2.075(0.512-8.410)	0.307	2.812(0.427-18.515)	0.282
Cr:≥104/<104(umol/L)	0.933(0.345-2.527)	0.892	0.929(0.270-3.200)	0.907
D-D:≥0.5/<0.5(mg/L)	1.053(0.743-1.493)	0.771	1.006(0.601-1.685)	0.981
WBC				
WBC:<4/4-10(*10^9/L)	1.425(0.45-4.517)	0.547	1.414(0.332-6.015)	0.639
WBC>10/4-10(*10^9/L)	1.251(0.385-4.063)	0.710	1.322(0.31-5.643)	0.706
Neu:>70/≤70(%)	1.067(0.754-1.510)	0.713	1.236(0.778-1.964)	0.370
LYM<1.1/≥1.1(*10^9/L)	0.911(0.66-1.257)	0.570	0.91(0.589-1.408)	0.673
PLT				
PLT: < 100/100-300(*10^9/L)	0.713(0.176-2.892)	0.636	1.502(0.277-8.152)	0.638
PLT:>300/100-300(*10^9/L)	0.817(0.164-4.069)	0.805	1.662(0.217-12.737)	0.625
CD4<500/≥500(cell/ul)	0.955(0.689-1.325)	0.784	0.796(0.509-1.246)	0.319
ALT>60/≤60(U/L)	1.709(0.919-3.177)	0.090	1.739(0.865-3.493)	0.120
AST>60/≤60(U/L)	1.717(0.834-3.533)	0.142	1.387(0.466-4.128)	0.557

PPIs: proton pump inhibitors; HPT: hypertension; DM-diabetes mellitus; CVD: cardiovascular disease; COPD: chronic obstructive pulmonary disease; CLD: chronic liver disease; CGD: chronic gastric disease; CKD: chronic kidney disease; MT: malignant tumor; NPLI: number of pulmonary lobe inflammation

629
630

Table 3. Univariate and Multivariate analyses of predictive factors for discharge in COVID-19 patients

Variable	Univariate analysis		Mutivariate analysis	
	HR	P	HR	P
Age:≥60/<60(years)	0.759(0.543-1.063)	0.108	0.652 (0.410-1.039)	0.072
Sex:male/female	0.894(0.651-1.230)	0.492	0.962 (0.655-1.414)	0.845
PPIs/not-PPIs	1.044(0.714-1.528)	0.823	1.064 (0.651-1.740)	0.805
HPT/not-HPT	1.250(0.854-1.829)	0.250	1.820 (1.073-3.085)	0.026
DM/not-DM	1.051(0.581-1.899)	0.870	0.595 (0.255-1.389)	0.230
CVD/not-CVD	0.917(0.429-1.962)	0.823	1.304 (0.481-3.538)	0.602
COPD/not-COPD	2.993(0.946-9.474)	0.062	4.370 (1.205-15.844)	0.025
CLD/not-CLD	6.183(2.18-17.534)	< 0.001	9.011 (2.681-30.290)	< 0.001
CGD/not-CGD	4.155(1.011-17.078)	0.048	1.855 (0.370-9.292)	0.452
CKD/not-CKD	1.404(0.346-5.699)	0.635	1.911 (0.344-10.621)	0.459
MT/not-MT	2.051(0.65-6.470)	0.220	5.27 (1.237-22.456)	0.025
NPLI	0.995(0.897-1.104)	0.928	1.027 (0.886-1.191)	0.724
The onset times(days)	1(0.961-1.041)	0.993	1.017 (0.972-1.064)	0.463
SARS-CoV-2 clearance(days)	0.911(0.876-0.948)	< 0.001	0.907 (0.869-0.947)	< 0.001
CK:≥198/<198(U/L)	0.9(0.576-1.405)	0.642	0.949 (0.537-1.678)	0.858
LDH:≥252/<152(U/L)	1.019(0.734-1.415)	0.909	0.967 (0.597-1.566)	0.892
ALB:<35/≥35(g/L)	0.979(0.514-1.865)	0.949	0.63 (0.29-1.369)	0.243
PA:<280/≥280(mg/L)	1.596(0.395-6.454)	0.512	1.2 (0.244-5.900)	0.822
Cr:≥104/<104(umol/L)	1.017(0.376-2.753)	0.974	0.885 (0.276-2.836)	0.837
D-D:≥0.5/<0.5(mg/L)	1.101(0.778-1.558)	0.586	1.232 (0.755-2.010)	0.404
WBC				
WBC:<4/4-10(*10^9/L)	1.071(0.339-3.381)	0.907	0.574 (0.163-2.021)	0.387
WBC>10/4-10(*10^9/L)	0.869(0.267-2.824)	0.815	0.54 (0.152-1.917)	0.341
Neu:>70/≤70(%)	1.091(0.773-1.540)	0.620	1.392 (0.872-2.223)	0.166
LYM<1.1/≥1.1(*10^9/L)	0.822(0.596-1.134)	0.233	0.751 (0.480-1.173)	0.208
PLT				
PLT: < 100/100-300(*10^9/L)	1.138(0.28-4.619)	0.856	0.927 (0.162-5.297)	0.932
PLT:>300/100-300(*10^9/L)	1.228(0.246-6.117)	0.802	0.866 (0.123-6.097)	0.886
CD4<500/≥500(cell/ul)	0.885(0.640-1.224)	0.459	1.055 (0.659-1.688)	0.824
ALT>60/≤60(U/L)	1.511(0.811-2.815)	0.193	1.311 (0.643-2.674)	0.456
AST>60/≤60(U/L)	1.001(0.490-2.045)	0.998	0.76 (0.267-2.158)	0.606

PPIs: proton pump inhibitors; HPT: hypertension; DM-diabetes mellitus; CVD: cardiovascular disease; COPD: chronic obstructive pulmonary disease; CLD: chronic liver disease; CGD: chronic gastric disease; CKD: chronic kidney disease; MT: malignant tumor; NPLI: number of pulmonary lobe inflammation

631

632
633

Table 4. Baseline data of the enrolled cases after 1:1 PS-matching analysis

	PPIs group	Control group	P
Cases	29	29	
Age	48(35-67)	51(36-66)	0.508
Sex,male(%)	16(55.2)	16(55.2)	1.000
HPT(%)	4(13.8)	4(13.8)	1.000
DM(%)	1(3.4)	1(3.4)	1.000
CVR(%)	2(6.9)	2(6.9)	1.000
COPD(%)	0(0)	0(0)	1.000
CLD(%)	1(3.4)	1(3.4)	1.000
CGD(%)	0(0)	0(0)	1.000
CKD(%)	0(0)	0(0)	1.000
MT(%)	0(0)	0(0)	1.000
NPLI	4(2-5)	4(2-5)	0.923
The onset times(days)	3(3-7)	5(2-6.5)	0.981
SARS-CoV-2 clearance(days)	8(6-9)	8(7-11)	0.616
Hospital stays(days)	21(16-27)	19(16-24)	0.478
ALT(U/L)	20(15-35)	20(15-34)	0.957
AST(U/L)	27(19-47)	26(19-46)	0.852
CK(U/L)	102(51-181)	109(51-189)	0.785
LDH(U/L)	244(186-326)	238(185-324)	0.715
ALB(g/L)	42.3(37.0-44.2)	42.6(36.8-44.4)	0.969
PA(mg/L)	153(92-192)	155(89-201)	0.750
Cr(umol/L)	64.9(51.5-80.6)	64.3(51.2-80.2)	0.797
D-D(mg/L)	0.34(0.27-0.61)	0.33(0.27-0.52)	0.744
WBC(*10^9/L)	4.3(3.8-6.0)	4.4(3.9-5.9)	0.864
Neu(%)	62.8(52.5-73.3)	63.1(52.15-73.0)	0.864
Lym(*10^9/L)	1.07(0.70-1.40)	1.04(0.7-1.39)	0.901
PLT(*10^9/L)	165(119-202)	167(119-204)	0.981
CD4(cell/ul)	406(236-732)	403(229-724)	0.932

PPIs: proton pump inhibitors; HPT: hypertension; DM-diabetes mellitus; CVD: cardiovascular disease; COPD: chronic obstructive pulmonary disease; CLD: chronic liver disease; CGD: chronic gastric disease; CKD: chronic kidney disease; MT: malignant tumor; NPLI: number of pulmonary lobe inflammation

634
635
636
637
638
639

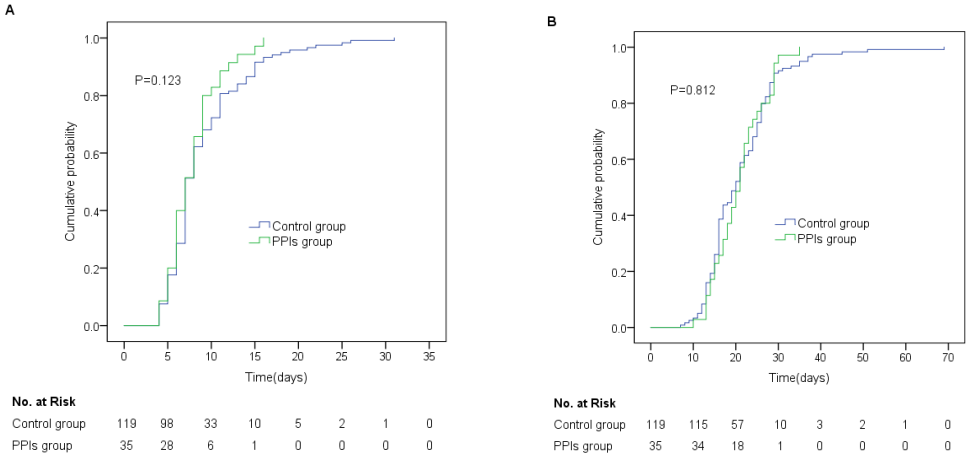

FIG 2. Cumulative probability of SARS-CoV-2 clearance and discharge in COVID-19 patients between PPIs group and control group.
Kaplan-Meier curves of (A) SARS-CoV-2 clearance and (B) discharge in the enrolled cases.

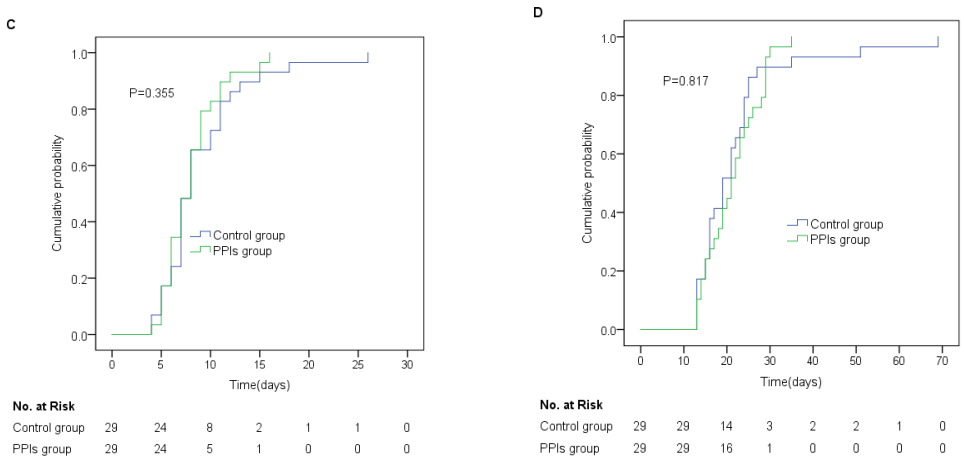

FIG 3. Cumulative probability of SARS-CoV-2 clearance and discharge in COVID-19 patients between PPIs group and control group by 1:1 PS-matching analysis. Kaplan-Meier curves of (C) SARS-CoV-2 clearance and (D) discharge by 1:1 PS-matching analysis.

APPENDIX

Author Contributions: Conceptualization, Xiao-Yu Zhang, Hai-Bing Wu, Yun Ling, Zhi-Ping Qian and Liang Chen; Formal analysis, Xiao-Yu Zhang; Supervision, Liang Chen; Writing – original draft, Xiao-Yu Zhang; Writing – review & editing, Xiao-Yu Zhang, Hai-Bing Wu, Yun Ling, Zhi-Ping Qian and Liang Chen. All authors have read and agreed to the published version of the manuscript.

Funding: This research received no external funding.

Acknowledgments: This study was supported by the Shanghai Public Health Clinical Center for data access.

Conflicts of Interest: The authors declare no conflict of interest.

Ethical approval: Informed consents of patients were obtained for diagnosis and treatment, and the study. Protocol was approved by the Shanghai Public Health Clinical Center Clinical Committee. All the data received Institutional Review Board (IRB) approval by the Ethics Committee. The IRB number was YJ-2020-S015-01.