medRxiv preprint doi: https://doi.org/10.1101/2020.05.27.20107656; this version posted May 29, 2020. The copyright holder for this preprint (which was not certified by peer review) is the author/funder, who has granted medRxiv a license to display the preprint in perpetuity. All rights reserved. No reuse allowed without permission.

"The expediency of local modelling to aid national responses to SARS-CoV-2."

Bernard M. Groen[1] (DBA), Paul Turner[2] (PhD), Peter Lacey[3] (MSc)

THIS IS A PRE-PRINT – AS SUCH IT IS STILL SUBJECT TO PEER REVIEW

KEY WORDS: SARS-CoV-2; COVID19; PANDEMIC MODELLING; HEALTH SYSTEMS MODELLING; PUBLIC HEALTH POLICY; HEALTH ECONOMICS; HEALTH BEHAVIOUR.

WORD COUNT: 2,249 (NET) 2,761 (GROSS) (MAY 2020)

Abstract

Background: With the SARS-CoV-2 pandemic gripping most of the globe, healthcare and economic recovery strategies are being explored currently as a matter of urgency. The underpinning rationale of this paper is that we believe that health and care services are provided locally, therefore, local implications of national policy need to be reflected when informing national responses to the SARS-CoV-2 pandemic.

Methods: We adopted the assumptions underlying the United Kingdom government's national epidemiological model which influences the national policy response to the SARS-CoV-2 pandemic. Then used these in a local context and show how projections in terms of presentations of symptomatic patients differ in a variety of settings depending on local demographics. **Setting**: *North of England, United Kingdom, population modelled at four local constituent levels which aggregated gives a total population of 3.2m*.

Results: We clearly demonstrate that there is significant difference in the way the national modelling outputs are replicated at local levels. Specifically, in terms of projected increased levels of demand for services on the local health and care systems.

Conclusions: This analysis provides significant evidence of differing timelines specifically in terms of subsequent projected peak demands. In addition, it clearly indicates varying levels of such demand throughout the four modelled localities. These idiosyncrasies are 'masked' by both regional and national approaches to modelling. We urge readers to ensure that any national policy is appropriately adopted through the use of a complementary bottom up approach, to suit local health and care systems. Finally, we share our methodology to ensure other professionals could replicate this study elsewhere.

[1] Corresponding author contact details: Dr Bernard M. Groen, Durham University Business School, Mill Hill Lane, Durham, United Kingdom, DH1 3LB; b.m.groen@durham.ac.uk
[2] University of Lincoln, United Kingdom, and Whole Systems Partnership, United Kingdom
[3] Whole Systems Partnership, United Kingdom

NOTE: This preprint reports new research that has not been certified by peer review and should not be used to guide clinical practice.

medRxiv preprint doi: https://doi.org/10.1101/2020.05.27.20107656; this version posted May 29, 2020. The copyright holder for this preprint (which was not certified by peer review) is the author/funder, who has granted medRxiv a license to display the preprint in perpetuity. All rights reserved. No reuse allowed without permission.

Background

National governments are forced to take urgent action using national policies to restrict social interactions and temporary business closures which impact significantly on numerous factors of our lives. In order to fully understand how limited health and care resources could be utilised and maximised in response to this pandemic, we need to create a thorough understanding of the impact of national policy on local health and care systems. Our guiding principle and understanding here is that health and care services are provided locally (effectively at Integrated Care Partnership – ICP level) not regionally or nationally, indeed, not in aggregate but to individuals. Therefore, we conducted a study using well-established model parameters which are used to inform national policy and adapted these to consider local nuances to see whether any projected model outputs would behave differently to national projections. We show how projections in terms of presentations of symptomatic patients in a hospital setting significantly vary between local communities. Indeed, when aggregated up to regional or national levels, such local idiosyncrasies fade which may have profound consequences in efforts to coordinating local health and care services in response to SARS-CoV-19.

Methods

Model design

A System Dynamic Model (SDM) approach is selected and a Susceptible, Exposed, Infectious, Recovered, (SEIR) stock and flow model designed by the SDM software manufacturer[4] is adapted for the base model. The model is run over a one-year period starting from 1st January 2020 and calculates one transaction per day using the Euler integration method. SDM offers communities a tool with which to understand their systems and become ready to influence and engage with real-world actions (Minyard et al., 2018) whilst avoiding discrete operational level interference. The purpose of the SDM allows Integrated Care System (ICS) communities to simulate scenarios for non-pharmaceutical interventions to SARS-CoV-2 and examine care provision away from a national perspective. Porter and Oleson discuss limitations in SEIR arising from exponential distribution of latent and infectious times (Porter & Oleson, 2013) and SDM was selected to allow the dynamic application of stochastic distribution of infection of the susceptible population over time. SDM also allows the ability to apply variables to control the transmission of the virus (social distancing measures) with which to test interventions (Lopez & Rodo, 2020) (Milne & Xie, 2020).

The model concept is shown in figure 1 below.

[4] iSee Systems https://www.iseesystems.com/

medRxiv preprint doi: https://doi.org/10.1101/2020.05.27.20107656; this version posted May 29, 2020. The copyright holder for this preprint (which was not certified by peer review) is the author/funder, who has granted medRxiv a license to display the preprint in perpetuity. All rights reserved. No reuse allowed without permission.

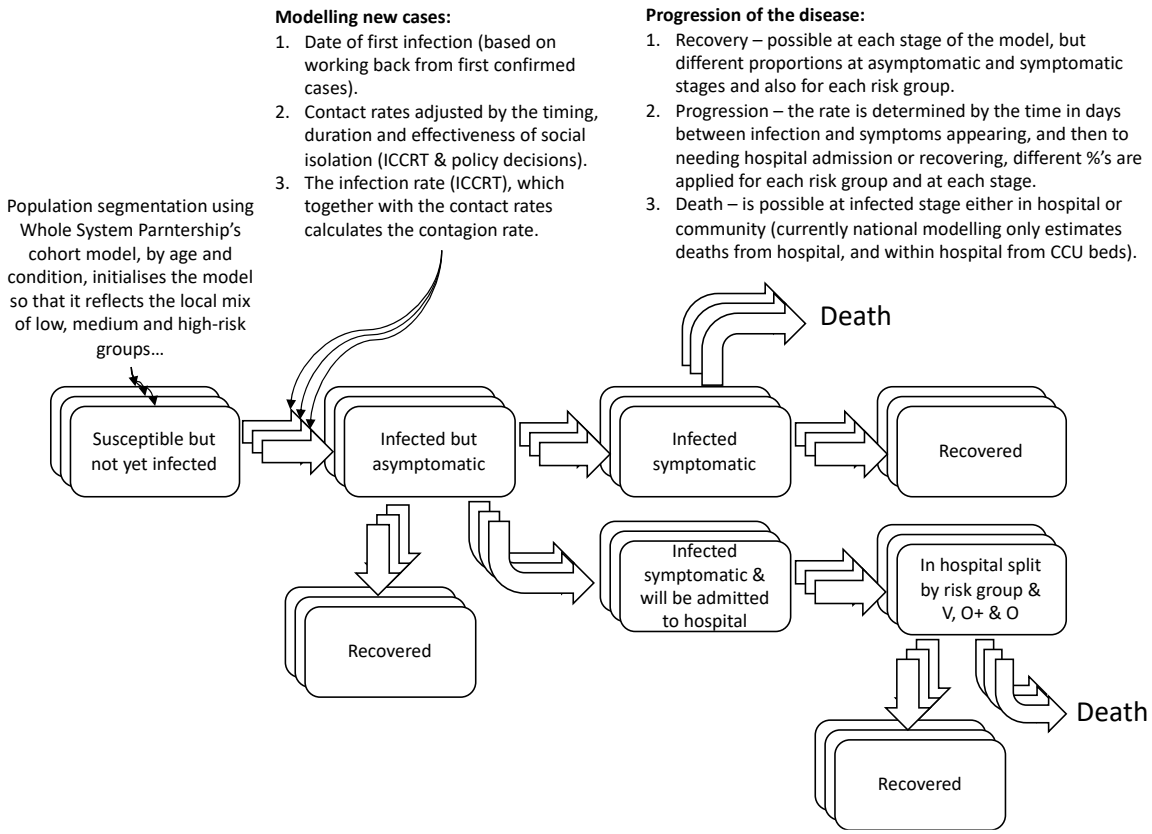

Figure 1: epidemiological model concept

Data

The SDM is calibrated with data describing the population, virus characteristics and actual outcomes. Population data are extracted from the Office for National Statistics (ONS) census projections by age and Clinical Commissioning Group (CCG) and applied to the ICS or population being modelled (see Localisation sector for further work). The virus characteristics are taken from the Imperial College COVID-19 Response Team (ICCRT) simulation, which informs United Kingdom government's national policy on the SARS-CoV-2 pandemic (Ferguson et al., 2020); namely the fatality and virus transmission rates by age group. Actual outcomes, for daily hospital deaths and admissions are taken from ICS situation reports which are consistent with NHS England reporting and hospital length of stay data are extracted from each acute hospital trust. Generic processed data is available by consulting (Groen & Turner, 2020).

Validation

To maintain fidelity to the ICCRT simulation, the SDM was initially calibrated with United Kingdom population data and the outputs from both models matched (R_o = 2.4, the estimated reproduction number at the time of validation). Both models temporally match for expected deaths and critical care bed provision based on proposed intervention efficacy.

medRxiv preprint doi: https://doi.org/10.1101/2020.05.27.20107656; this version posted May 29, 2020. The copyright holder for this preprint (which was not certified by peer review) is the author/funder, who has granted medRxiv a license to display the preprint in perpetuity. All rights reserved. No reuse allowed without permission.

Adaptation and Localisation

Using the ICCRT simulation, the SDM categorised the initial susceptible population into age groupings. To reflect local characteristics, this was augmented to include a risk profile (low, moderate, and high) using population-based health profiles taken from a separate proprietary model (the Cohort model). The cohort model uses data extracted from ONS and the Kent Integrated Dataset to create prevalence and incidence for morbidities (including expected multi-morbidities) adjusted for each English CCG. Models were calibrated for each ICS in the North East and North Cumbria region of England, based on its constituent CCGs, and was seeded for initial infections 30 days prior to the first cluster of deaths on sequential days and validated so that modelled outcomes for ICS hospital bed occupation and deaths fitted actual situation report results. An example ICS results are shown in figure 2 and 3.

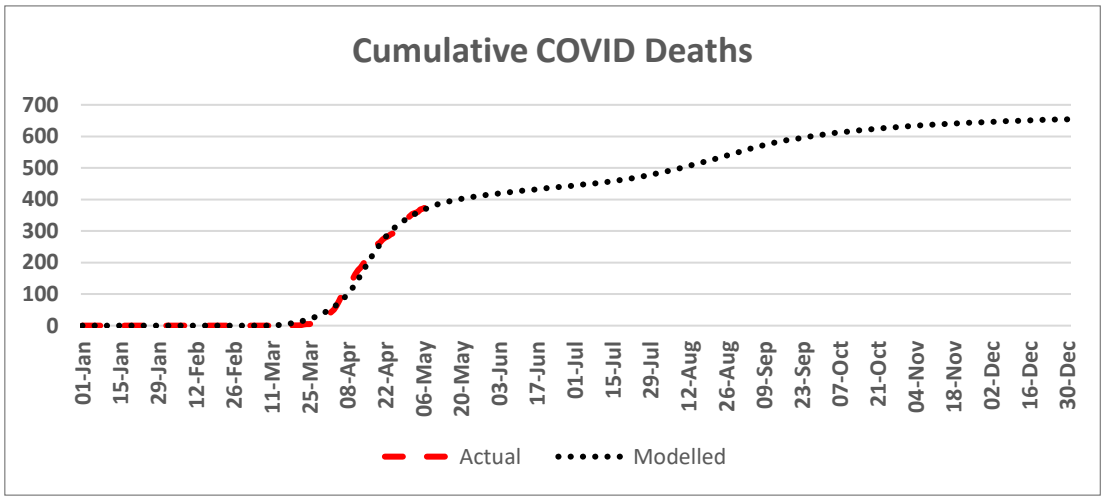

Figure 2: Model validation example 1

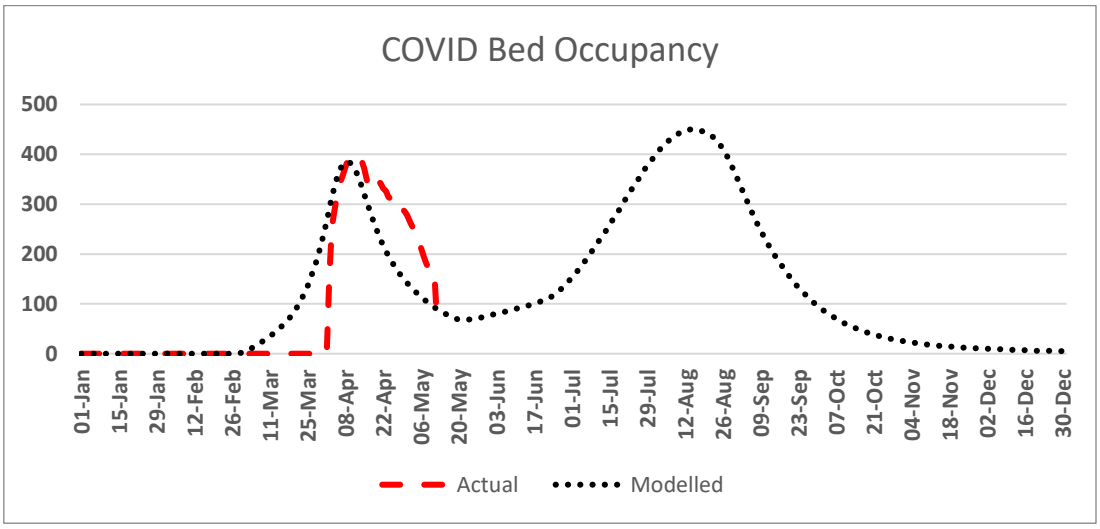

Figure 3: Model validation example 2

medRxiv preprint doi: https://doi.org/10.1101/2020.05.27.20107656; this version posted May 29, 2020. The copyright holder for this preprint (which was not certified by peer review) is the author/funder, who has granted medRxiv a license to display the preprint in perpetuity. All rights reserved. No reuse allowed without permission.

Scenarios

We set four scenarios to simulate the demand on healthcare service provision following the initial intervention to reduce potential virus transmitting contacts introduced by the UK government during March 2020. Baseline contacts pre-intervention (before March 2020) were set at a nominal value of 100 and adjusted for likely reductions from government interventions for the remainder of 2020. The scenarios tested. The adjusted contact value and timings for these scenarios are summarised in table 1 below.

	Description
Scenario 1	The initial impact from the intervention is extended but weakens following initial success. Later in the year the impact from the intervention increases as a result of effective test, track, and trace.
Scenario 2	Gradual, medium to long term relaxation of social distancing from May 10th results in a reduction in the effectiveness of social distancing.
Scenario 3	Cyclical relax/renew - May 10th relaxation with a reduction in the effectiveness of social distancing following by subsequent lock down and release.
Scenario 4	Extended social distancing but weakening of the initial lock down followed by effective implementation of track and trace.

Table 1: Summary of scenarios modelled.

	Risk Profile	Jan	Feb	Mar	Apr	May	Jun	Jul	Aug	Sep	Oct	Nov	Dec
Scenario 1	Low	100	100	80	80	65	65	55	65	65	65	65	65
	Medium	100	100	85	85	75	75	65	75	75	75	75	75
	High	100	100	90	90	80	80	75	85	85	85	85	85
Scenario 2	Low	100	100	80	80	60	60	60	60	60	60	60	60
	Medium	100	100	85	85	70	70	70	70	70	70	70	70
	High	100	100	90	90	75	75	75	75	75	75	75	75
Scenario 3	Low	100	100	80	80	50	50	60	50	50	60	60	60
	Medium	100	100	85	85	60	60	70	60	60	70	70	70
	High	100	100	90	90	75	75	80	75	75	75	75	75
Scenario 4	Low	100	100	80	80	65	65	70	70	70	70	70	70
	Medium	100	100	85	85	75	75	80	80	80	80	80	80
	High	100	100	90	90	80	80	80	80	80	80	80	80

Table 2: Model scenarios for contact adjustments during 2020.

Results

The scenarios were run for four local communities in the North East of England and North Cumbria. All calibration data were assumed the same except for population health needs and the seeding date required for timing in order to fit the model outcomes to actual. Modelled Outcomes

medRxiv preprint doi: https://doi.org/10.1101/2020.05.27.20107656; this version posted May 29, 2020. The copyright holder for this preprint (which was not certified by peer review) is the author/funder, who has granted medRxiv a license to display the preprint in perpetuity. All rights reserved. No reuse allowed without permission.

from the scenarios were analysed for hospital deaths, acute hospital bed occupancy split between bed capacity requiring ventilation, continuous positive airway pressure (oxygen plus) and oxygen. Epidemiological progression was also analysed using:

- the effective reproduction number - R_e (the proportion of overall population remaining susceptible to the virus). $R_e = R_o$ x (population susceptible / total population)
- the effective reproduction number over time - R_t (representing the average new infections arising from active infections at $time_t$).

Epidemiology

The differences in susceptible population resulting from the pre-intervention viral spread can be seen in the results in figure 4. The efficacy of the changing contact rate arising from the scenarios creates dynamics in viral progression, for example West (i.e. North Cumbria) recorded earlier cases in larger quantities than the other areas within the ICS and the effect can be seen in R_e lowering at a more rapid rate in the period to April 2020.

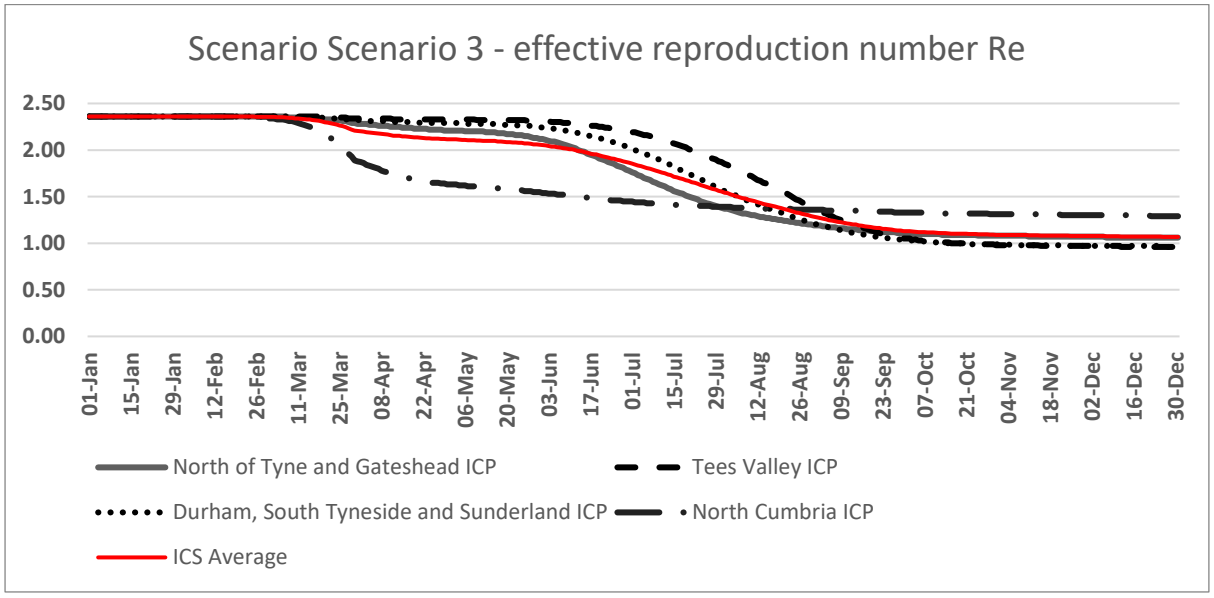

Figure 4: Differences in effective reproduction number R_e under scenario 3

The dynamic of viral progression can be seen in the demand for acute hospital beds and deaths in the following sections, modelled outputs for all four scenarios are fitted to actual performance from the model inception until the data of simulation in mid-May 2020.

medRxiv preprint doi: https://doi.org/10.1101/2020.05.27.20107656; this version posted May 29, 2020. The copyright holder for this preprint (which was not certified by peer review) is the author/funder, who has granted medRxiv a license to display the preprint in perpetuity. All rights reserved. No reuse allowed without permission.

Bed Occupation

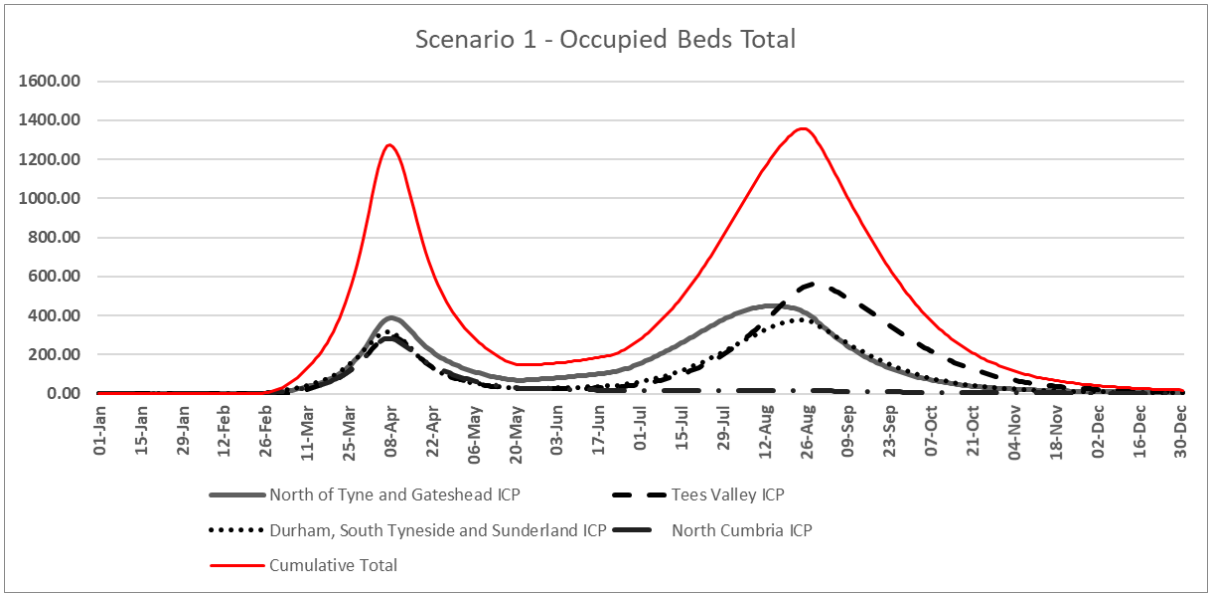

Figure 5: Showing scenario 1 results for the entire ICS then split by ICPs clearly showing variation between local communities.

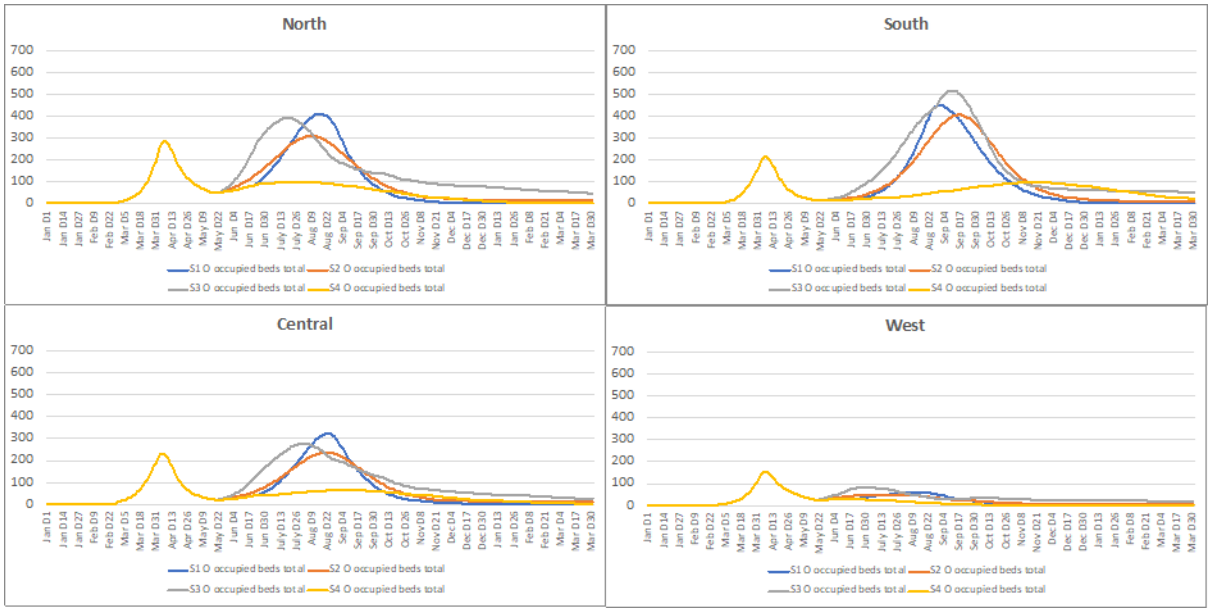

Figure 6: Showing scenario 1 results demand for oxygen beds by individual ICP, clearly showing local idiosyncrasies in terms of demand.

Results above are split by locality in figure 6 modelling demand for oxygen beds. This illustrates overall demand for this type of bed, however, we have modelled this for each type of SARS-CoV-19 demand a more detailed analysis and anonymised data can be accessed at (Groen & Turner, 2020). Generally speaking the n beds is based on the , which accounts for the higher number of total demand for such bed types. However, it is important to note that patients admitted to this type of beds tend to have a shorter length of stay and are clinically less complicated to manage operationally.

medRxiv preprint doi: https://doi.org/10.1101/2020.05.27.20107656; this version posted May 29, 2020. The copyright holder for this preprint (which was not certified by peer review) is the author/funder, who has granted medRxiv a license to display the preprint in perpetuity. All rights reserved. No reuse allowed without permission.

Hospital Deaths

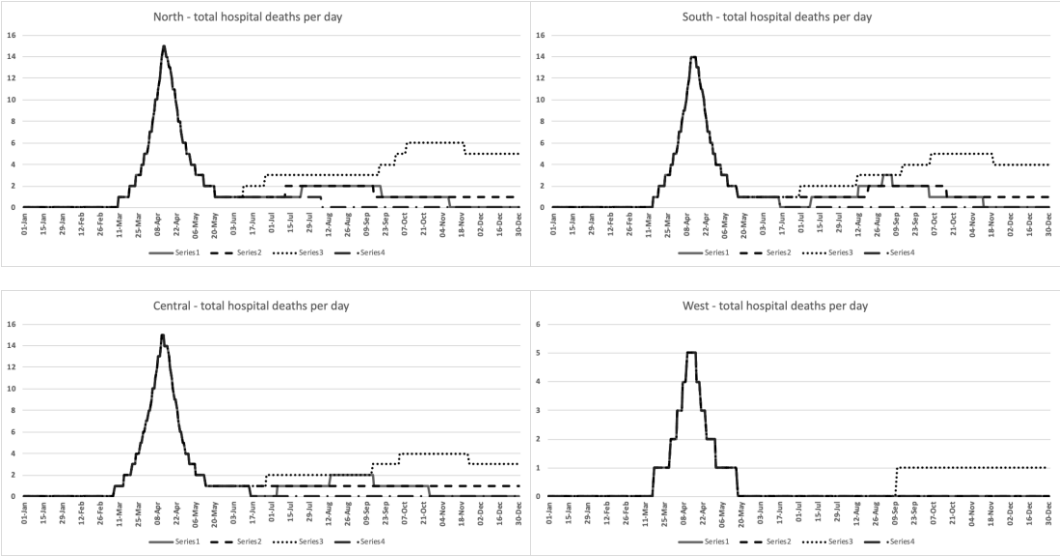

Figure 7: Deaths in hospitals modelled

The model is indicating a higher first peak in terms of hospital deaths, owing to the fact that the cohort approach considers the remaining susceptibility amongst the uninfected population and stratifies this by category of cohort.

Discussion

With regards to contact rate and seeding of the model – we have subjected our approach to numerous tests to demonstrate that the overall outcomes from the pandemic, for example in terms of deaths, are highly sensitive to the timing of initial seeding and the subsequent lock-down. We applied the national model on a single data file on the 23rd March 2020. In areas of high initial seeding of the virus the additional days of spread may result in differences in the overall number of deaths expected and in the subsequent size of any second wave of the pandemic. This will rely on different levels of the remaining susceptible populations after the observed initial peak. We certainly believe that this strengthens the case for scenario planning of subsequent easing or resumption of any lock-down measures on the basis our locally focused approach to modelling this pandemic.

The model is sensitive to two major variables outside of the virus characteristic, these are seeding volume/date and the contact reduction. Model seeding assumes a certain number of infections entering the region to create the virus uptake prior to the first peak, however it does not currently assume any new cases coming from out of region after that time. This seems an unlikely scenario and future version of the model will address this issue as more evidence on travel following easing of government policy is made we aim to refine this using intelligence and conceptual approaches such as outlined in (China CDC, 2020). This will be important as the current epidemiological element of the model is one of self-perpetuating transmission – the current infected population are the only ones who will contribute to new infections. Social distancing contacts also

medRxiv preprint doi: https://doi.org/10.1101/2020.05.27.20107656; this version posted May 29, 2020. The copyright holder for this preprint (which was not certified by peer review) is the author/funder, who has granted medRxiv a license to display the preprint in perpetuity. All rights reserved. No reuse allowed without permission.

depend on a less aggregated view. Local characteristics for potentially virus transmitting contacts can be estimated through data including urban / rural or population density measures (Leung et al., 2020; Li et al., 2020), household density, vulnerability indices and movement/transport (Kraemer et al., 2020) see (Prem et al., 2020) for how these factors played a role in China's approach to social isolation. This would allow greater understanding of influences on clinical demand through more sophisticated scenario building.

As per well-established literature, the model concurs on recent peer-reviewed publications and popular media outlet coverage which draw attention to a 'second wave' scenario, see (World Health Organization, 2020) and (Xu & Li, 2020) for example. Indeed, it is within that context that we stress the importance of locally defined modelling approach (effectively; bottom up) which reflects local population needs, which, when aggregated will comprise a more insightful and nuanced approach to inform national approaches to this global challenge. We call on researchers to adopt our approach within their own local context to ensure health and care demands are met locally within the inevitable constraints that comes with national policy.

Notes on Limitations

Contact too sensitive – developed into multidimensional transmission by place, movement vulnerability, social/domestic contact which will be applied to the age-based population health needs. Questions over the small number needed for seeding compared to local estimates (may mean infection rate is higher as per other papers). Model fitted to recorded hospital admissions and deaths (although COVID deaths outside of hospital are modelled.

- Contact rate and seeding – highly sensitive independent factors
- Deaths peak in first wave – more high risk / vulnerable (from cohort model)
- Beds have generally higher demand in second (subsequent waves, depending on relaxation in scenario)
- Time of initial infections important in epidemiology.
- The capacity numbers used in the reports remain high as they are in use nationally at this level but we will look to work with providers to add more 'accurate' numbers in the coming week, alongside those currently in use.

medRxiv preprint doi: https://doi.org/10.1101/2020.05.27.20107656; this version posted May 29, 2020. The copyright holder for this preprint (which was not certified by peer review) is the author/funder, who has granted medRxiv a license to display the preprint in perpetuity. All rights reserved. No reuse allowed without permission.

Citations

China CDC, W. B. (2020). *The Novel Coronavirus Pneumonia Emergency Response Epidemiology Team. The epidemiological characteristics of an outbreak of 2019 novel coronavirus diseases (COVID-19)—China*.

Ferguson, N. M., Laydon, D., Nedjati-Gilani, G., Imai, N., Ainslie, K., Baguelin, M., Bhatia, S., Boonyasiri, A., Cucunubá, Z., Cuomo-Dannenburg, G., Dighe, A., Dorigatti, I., Fu, H., Gaythorpe, K., Green, W., Hamlet, A., Hinsley, W., Okell, L. C., Van Elsland, S., … Ghani, A. C. (2020). Impact of non-pharmaceutical interventions (NPIs) to reduce COVID-19 mortality and healthcare demand. *Imperial.Ac.Uk*, *March*, 3–20. https://doi.org/10.25561/77482

Groen, B. M., & Turner, P. (2020). *SARS-CoV-19 North East and North Cumbria Data - Harvard Dataverse*. https://doi.org/https://doi.org/10.7910/DVN/MTK2NW

Kraemer, M., Yang, C., Gutierrez, B., & al., et. (2020). The effect of human mobility and control measures on the COVID-19 epidemic in China. *Science*.

Leung, K., Wu, J. T., Liu, D., & Leung, G. M. (2020). First-wave COVID-19 transmissibility and severity in China outside Hubei after control measures, and second-wave scenario planning: a modelling impact assessment. *The Lancet*, *395*(10233), 1382–1393. https://doi.org/10.1016/S0140-6736(20)30746-7

Li, Q., Guan, X., Wu, P., Wang, X., Zhou, L., Tong, Y., Ren, R., Leung, K. S. M., Lau, E. H. Y., Wong, J. Y., Xing, X., Xiang, N., Wu, Y., Li, C., Chen, Q., Li, D., Liu, T., Zhao, J., Liu, M., … Feng, Z. (2020). Early Transmission Dynamics in Wuhan, China, of Novel Coronavirus-Infected Pneumonia. *The New England Journal of Medicine*, *382*(13), 1199–1207. https://doi.org/10.1056/NEJMoa2001316

Lopez, L. R., & Rodo, X. (2020). A modified SEIR model to predict the COVID-19 outbreak in Spain: simulating control scenarios and multi-scale epidemics. *MedRxiv*, 2020.03.27.20045005. https://doi.org/10.1101/2020.03.27.20045005

Milne, G. J., & Xie, S. (2020). The Effectiveness of Social Distancing in Mitigating COVID-19 Spread: a modelling analysis. *MedRxiv*, 2020.03.20.20040055. https://doi.org/10.1101/2020.03.20.20040055

Minyard, K., Smith, T. A., Turner, R., Milstein, B., & Solomon, L. (2018). Community and programmatic factors influencing effective use of system dynamic models. *System Dynamics Review*, *34*(1–2), 154–171. https://doi.org/10.1002/sdr.1596

Porter, A. T., & Oleson, J. J. (2013). A Path-Specific SEIR Model for use with General Latent and Infectious Time Distributions. *Biometrics*, *69*(1), 101–108. https://doi.org/10.1111/j.1541-0420.2012.01809.x

Prem, K., Liu, Y., Russell, T., & al., et. (2020). The effect of control strategies to reduce social mixing on outcomes of the COVID-19 epidemic in Wuhan, China: a modelling study. *Lancet Public Health*.

World Health Organization. (2020). *Rolling updates on coronavirus disease (COVID-19): WHO characterizes COVID-19 as a pandemic*. http://www.euro.who.int/en/health-topics/communicable-diseases/influenza/data-and-statistics/pandemic-influenza/about-pandemic-phases

Xu, S., & Li, Y. (2020). Beware of the second wave of COVID-19. *The Lancet*, *395*(10233), 1321–1322. https://doi.org/10.1016/S0140-6736(20)30845-X