

Title: Knowledge and attitude towards COVID-19 in Bangladesh: Population-level estimation and a comparison of data obtained by phone and online survey methods

Short title: Knowledge and attitude towards COVID-19 in Bangladesh

Authors

Anwarul Karim^{1,2}; Mastura Akter^{1,3}; AHM Thafikul Mazid^{1,4}; Orindom Shing Pullock^{1,5}; Tasmiah Tahera Aziz¹; Samira Hayee¹; Nowrin Tamanna¹; GS Chuwdhury^{6,7}; Afsana Haque^{8,9}; Farhana Yeasmin¹⁰; Mashkura Akter Mitu¹¹; Farjana Yeasmin¹²; Humayun Rashid¹³; Ashish Kumar Kuri^{1,5}; Arni Das¹; Koushik Majumder⁵; Dipen Barua¹⁴; Md Mahabubur Rahaman¹⁵; Sanjida Akter¹⁶; Nashid Niaz Munia¹³; Jabin Sultana¹⁷; Faeeqa Usaila³; Sabrina Sifat¹⁸; Nishat Anjum Nourin^{1,5}; Md Forhad Uddin¹⁹; Mrinmoy Bhowmik²⁰; Tanvir Ahammed²¹; Nabil Sharik²²; Quddus Mehnaz²³; Md Nur Hossain Bhuiyan²⁴; Tahmina Banu^{1*}

Affiliations

1. Chittagong Research Institute for Children Surgery, Chattogram, Bangladesh
2. Department of Surgery, Li Ka Shing Faculty of Medicine, University of Hong Kong, Hong Kong
3. Department of Biomedical Sciences, City University of Hong Kong, Hong Kong
4. Department of Medicine, Dhaka Medical College and Hospital, Dhaka, Bangladesh
5. Chittagong Medical College and Hospital, Chattogram, Bangladesh
6. Department of Pathology, Li Ka Shing Faculty of Medicine, University of Hong Kong, Hong Kong
7. Department of Computer Science and Engineering, International Islamic University Chittagong, Bangladesh
8. Department of Urban and Regional Planning, Jahangirnagar University, Dhaka, Bangladesh
9. Department of Urban Planning and Design, University of Hong Kong, Hong Kong

NOTE: This preprint reports new research that has not been certified by peer review and should not be used to guide clinical practice.

10. Department of Applied Food Science and Nutrition, Chattogram Veterinary and Animal Sciences University, Chattogram, Bangladesh

11. Faculty of Agriculture, Hajee Mohammad Danesh Science and Technology University, Dinajpur, Bangladesh

12. Department of Zoology, Government Hazi Mohammad Mohsin College, National University, Bangladesh

13. Chattogram International Medical College, Chattogram, Bangladesh

14. Centre of Buddhist Studies, Faculty of Arts, University of Hong Kong, Hong Kong

15. Infectious Disease Division, International Centre for Diarrhoeal Disease Research, Bangladesh

16. Department of Social and Preventive Medicine, Faculty of Medicine, University Malaya, Malaysia

17. Department of Physiology, Biochemistry and Pharmacology, Faculty of Veterinary Medicine, Chattogram Veterinary and Animal Sciences University, Chattogram, Bangladesh

18. Shaheed Suhrawardy Medical College and Hospital, Dhaka, Bangladesh

19. Independent Researcher, Chattogram, Bangladesh

20. Faculty of Veterinary Medicine, Chattogram Veterinary and Animal Sciences University, Chattogram, Bangladesh

21. Department of Statistics, Shahjalal University of Science and Technology, Sylhet, Bangladesh

22. Upzila Health and Family Planning Office, Sadar, Gopalganj, Bangladesh

23. School of Public Health, Li Ka Shing Faculty of Medicine, University of Hong Kong, Hong Kong

24. Department of Surgery, Chittagong Medical College and Hospital, Chattogram, Bangladesh

***Corresponding author**

Full name: Professor Tahmina Banu

Address: Director, Chittagong Research Institute for Children Surgery, 29 Panchlaish, Chattogram.4203, Bangladesh

Phone number: 880 1711720635

Fax number: 880 31 658855

Email address: proftahmina@gmail.com

ORCID

Anwarul Karim: 0000-0002-5795-6674

Mastura Akter: 0000-0003-0007-6075

AHM Thafikul Mazid: 0000-0002-5368-814X

Orindom Shing Pullock: 0000-0002-0254-9406

Tasmiah Tahera Aziz: 0000-0002-0967-7689

Nowrin Tamanna: 0000-0002-1504-7237

Koushik Majumder: 0000-0002-2858-5472

Ashish Kumar Kuri: 0000-0002-0364-8537

Jabin Sultana: 0000-0003-1771-3368

Nishat Anjum Nourin: 0000-0003-1663-8423

Arni Das: 0000-0001-5960-7809

Tanvir Ahammed: 0000-0002-6472-1726

Email address of the Authors

Anwarul Karim: dr.anwarul.karim@gmail.com

Mastura Akter: dr.mastura.akter@gmail.com

AHM Thafikul Mazid: drthafikulmazid@gmail.com

Orindom Shing Pullock: mrospullock@gmail.com

Tasmiah Tahera Aziz: tasmiah_123@yahoo.com

Samira Hayee: samira.hayee@gmail.com

Nowrin Tamanna: tamsnowrin@gmail.com

GS Chuwdhury: sarwar.pustcse1@gmail.com

Afsana Haque: afsana@juniv.edu

Farhana Yeasmin: farhana.ym@outlook.com

Mashkura Akter Mitu: mashkura.am@gmail.com

Farjana Yeasmin: farjana.ysm@gmail.com

Humayun Rashid: humayunshakil1995@gmail.com

Ashish Kumar Kuri: ashishkkuri@icloud.com

Arni Das: arnidas.cmc@gmail.com

Koushik Majumder: majumder382@gmail.com

Dipen Barua: dipenctg@hku.hk

Md Mahabubur Rahaman: drmrfuad2@gmail.com

Sanjida Akter: sanjida.akter.cmc@gmail.com

Nashid Niaz Munia: nashid.niaz@gmail.com

Jabin Sultana: jabin@cvasu.ac.bd

Faeeqa Usaila: faeeqausaila@gmail.com

Sabrina Sifat: sabrina.sifat.bd@gmail.com

Nishat Anjum Nourin: nishatanjum1107@gmail.com

Md Forhad Uddin: umdforhad@gmail.com

Mrinmoy Bhowmik: mrinmoy.dvm@gmail.com

Tanvir Ahammed: tanvir.tonmoy@outlook.com

Nabil Sharik: mn.sharik13@gmail.com

Quddus Mehnaz: drhridi@hku.hk

Md Nur Hossain Bhuiyan: dr.nurhossain@yahoo.com

Tahmina Banu: profahmina@gmail.com

Abstract

Peoples' adherence to the guidelines and measures suggested in fighting the ongoing COVID-19 pandemic is partly determined by the Knowledge, Attitude, and Practices (KAP) of the population. In this cross-sectional study, we primarily addressed two key issues. First, we tried to determine whether there is a significant difference in the estimated COVID-19 knowledge level from the online and phone survey methods. Second, we tried to quantify the knowledge and attitude of COVID-19 in Bangladeshi adult population. Data were collected through phone calls (April 14-23, 2020) and online survey (April 18-19, 2020) in Bangladesh. The questionnaire had 20 knowledge questions with each correct response getting one point and incorrect/don't know response getting no point (maximum total knowledge score 20). Participants scoring >17 were categorized as having good knowledge. The percentages of good knowledge holders were 57.6%, 75.1%, and 95.8% in the phone (n=1426), online non-medical (n=1097), and online medical participants (n=382), respectively. Comparison between phone and online survey showed that, overall, online survey might overestimate knowledge level than that of phone survey, although there was no difference for elderly, poor, and rural people. Male gender, higher education, living in town/urban areas, good financial condition, and use of internet were positively associated with good knowledge. However, higher knowledge was associated with having less confidence in the final control of COVID-19. Our adult population-level estimates showed that only 32.6% (95% CI 30.1-35.2%) had good knowledge. This study provides crucial information that could be useful for the researchers and policymakers to develop effective strategies.

Keywords: knowledge; attitude; COVID-19; SARS-CoV-2; 2019-nCoV; Bangladesh

Funding: No specific grant was received for this study.

Conflicts of interest: The authors have no conflict of interest.

Ethical approval: The study was approved by the Ethical Review Committee of Chittagong Medical College, Chattogram, Bangladesh.

Acknowledgement: The authors would like to express great appreciation to Mahadi Shaded (City University of Hong Kong), Md Arzan Hosen (First Capital University of Bangladesh), and Umme Hafsa (International Islamic University Chittagong, Bangladesh) for their comments on the study design and contribution to data collection.

Data sharing: Survey data are available from the corresponding author on request.

1. Background

Coronaviruses (CoVs) are a large family of enveloped, positive-sense RNA viruses that are important pathogens of humans and other mammals [1]. In the past two decades, two highly pathogenic human CoVs, namely SARS-CoV and MERS-CoV, have emerged in 2003 and 2012 respectively [2]. Recently, a third new type of CoV, which is even more infectious, is spreading across the world in an unprecedented manner. This novel coronavirus was discovered to be the cause of unexplained pneumonia-like cases in Wuhan, Hubei, China in December, 2019 with the majority of initial patients had been exposed to Huanan seafood market [3]. This coronavirus, which was provisionally named as 2019-nCoV, has been renamed as Severe Acute Respiratory Syndrome Coronavirus 2 (SARS-CoV-2). The disease caused by SARS-CoV-2 has been named as coronavirus disease 2019 (COVID-19) [4]. It was first reported to the World Health Organization (WHO) on December 31, 2019. As of April 30, globally confirmed cases rose to 3 090 445 (with 217 769 deaths) from 212 countries/territories/areas [5]. Bangladesh announced the first three cases of COVID-19 on March 8, 2020. Just by April 30, the total number of confirmed cases raised to 7667 (with 168 deaths) [6].

To reduce the spread of COVID-19 and chance of being infected, WHO advises public to adopt some simple precautions of maintaining hygiene and social distancing [7]. Authorities from different countries around the world are providing additional advice and adopting further measures e.g., complete or partial shutdown of different areas, restricting transport facilities, travel bans, transitioning educational and business activities to online, restricting access to public places. An important determinant of peoples' adherence to these guidelines and measures could be the Knowledge, Attitudes, and Practices (KAP) towards COVID-19 of the respective population [8-10].

Furthermore, information about KAP of the general population may guide the policymakers and researchers tremendously to develop effective strategies to face this kind of rapidly evolving crisis.

Some COVID-19 KAP survey reports from different countries [11-20], including Bangladesh [21, 22], are available already. However, most of these surveys were conducted through online questionnaire as it was not so feasible to do it otherwise during this pandemic disruption. Online surveys probably have limited value when estimating population-level KAP in countries like Bangladesh, where only 15% of the population has access to internet compared to the world average of 50% (World Bank – 2017) [23]. Therefore, KAP of the general Bangladeshi population towards COVID-19 is largely unknown and it is imperative to conduct further studies to understand more

about it so that strategies can be developed or adapted accordingly. In this study, we surveyed adults from Bangladesh through phone call interviews and an online questionnaire. This allowed us to investigate whether one method tends to overestimate knowledge level over another. The survey with phone calls enabled us to access people from diverse sociodemographic backgrounds, thus allowing us to adjust the phone survey data to the population-level sociodemographic characteristics to estimate COVID-19 knowledge status of the adult population. To the best of our knowledge, this study is the largest in Bangladesh conducted so far to reveal the knowledge and attitudes of its adult population towards COVID-19 during its rapid rise period and the only study to do a comparative evaluation of phone and online survey methods in estimating COVID-19 knowledge.

2. Methods

Ethical clearance was obtained from the ethical review committee of Chittagong Medical College, Chattogram, Bangladesh. A cross-sectional survey was conducted through phone calls from April 14-23, 2020. In addition, an online survey was conducted from April 18-19, 2020. As it was difficult to predict the number of participants we would be able to recruit during this disruption, we had no predetermined target sample size.

2.1. Phone survey

Due to the rapid spread of COVID-19 and significant disruption (termed as “lockdown” by many, but not officially) of different areas of Bangladesh during our study period, it was not feasible to conduct a community-based national sampling survey. Therefore, we had to rely on the authors’ network to recruit participants. For better representation of the diverse population and to cover all the administrative divisions of Bangladesh, we first formed a research group with members studied/studying/worked/working in various universities/institutes throughout the country. Members were trained to conduct the phone survey with same instructional videos and materials so that everyone could follow a similar approach while conducting the survey. Inclusion criteria were: a) persons giving consent to participate, and b) at least 18 years old. Exclusion criteria were: a) persons not giving consent, b) persons who could not communicate well, c) researcher’s family members, d) researcher’s relatives/friends/colleagues with whom the researcher previously discussed about COVID-19 to make them aware, e) other family members/friends/colleagues living together with already included participant, and f) doctors/nurses/medical students and family members living with them. The researchers used their acquaintances, acquaintances of family members or friends or colleagues, and acquaintances of acquaintances to recruit a wide range of participants of different age groups, geographic locations,

financial conditions, and educational backgrounds. When we requested our acquaintances to suggest some of their acquaintances to be included in our study, they were requested not to disclose the survey questions asked from them during their participation in our survey. Conversations with the participants were made through phone calls. At the beginning, we obtained informed verbal consent. After that, we asked whether they had heard about the recent outbreak of COVID-19 or SARS-CoV-2. If they answered “yes”, then we proceeded with the questionnaire which took on average 10-12 minutes to complete. If the participants appeared to be not communicating well enough or not understanding the questions reasonably, we excluded them from the survey. After the end of the interview, they were informed briefly about the important information regarding COVID-19 and the correct answers to the questions asked.

2.2. Online Survey

The online survey was done with the same questionnaire with additional attitude questions that were not covered in the phone survey (to minimize phone call duration). The questionnaire was created on Google Forms and distributed through social media. The online link was posted and reposted on the Facebook timeline of the researchers, different Facebook groups, sent through friends or acquaintances through Facebook messenger or WhatsApp. Besides, the researchers requested their acquaintances to post/share the survey link on their Facebook timeline or social media apps. The link was accompanied by a summary of the study to allow the participants to make an informed decision. We requested Bangladeshi citizens who understood the nature of the study, was willing to participate, and was not surveyed by the phone call to attempt the questionnaire. At the beginning of the survey, they were asked whether they had heard about the recent outbreak of COVID-19 or SARS-CoV-2. If they answered “yes”, then the questions of the questionnaire appeared section by section and at the end of the survey, they were provided with important information regarding COVID-19 and referred to the website of WHO and Institute of Epidemiology, Disease Control and Research (IEDCR) of Bangladesh for further information. If they answered “no”, they were directly forwarded to the last information page.

2.3. Measures

The sociodemographic data collected in both phone and online surveys included the age in years (≥ 18 to < 35 , ≥ 35 to < 55 , and ≥ 55), gender (male, female, other), education level (\leq grade 5, grade 6 to 12, $>$ grade 12 to Bachelor, $>$ Bachelor to Master/above), lived mostly in the last four months (rural, urban/town areas, other), financial condition

(poor, middle-class, rich), and administrative division where the participant lived most of the life. Information about occupation (doctor/nurse/medical student, others) was asked in online survey. This auxiliary information allowed us to stratify the online survey data to “online non-medical” and “online medical” participants. Because participants of <18 years old could not be restricted from attempting the questionnaire, we added one more age category (<18 years) in the online survey. This enabled us to exclude them from data analysis as our targets were the participants of ≥ 18 years old.

The questionnaire is given in Table 1. It was developed based on the information provided by the WHO, IEDCR, and Centers for Disease Control and Prevention (CDC) of USA to the general public, latest scientific evidence from literature, and previously published similar study [10]. Both English and Bangla versions of the questionnaire were agreed by a panel comprising of one clinical professor, two epidemiologists, five physicians, two medical students, and four non-medical researchers. It was tested by a pilot survey from 20 participants through phone call to ensure that all the questions were clearly understood. It is worth mentioning that there are several dialects of Bangla language spoken throughout the country. During the phone survey, sometimes researchers had to conduct survey using the local dialect.

The questionnaire had three main sections: Section-1 asked about the source of information regarding COVID-19 or SARS-CoV-2. Section-2 (knowledge section) had two subdivisions: Section-2A (questions related to the knowledge of disease) and Section-2B (questions related to the knowledge of preventive practices). Section-3 (attitude section) was used only for the online survey. In Section-2A, there were 14 questions (KD01 to KD14) related to the Knowledge of Disease that included signs/symptoms, mode of spread, outcome of the disease etc. In Section-2B, there were six questions (KP01 to KP06) related to the Knowledge of Preventive practices. In Section-3, there were two attitude questions (A1 and A2). Options to the knowledge questions were a) true, b) false, and c) don't know. Options to the attitude questions were a) yes, b) no, and c) don't know. A correct response to a knowledge question was assigned 1 point and an incorrect/don't know response was assigned 0 point. Total score of Knowledge of Disease (KD) and Knowledge of Preventive practices (KP) ranged from 0 to 14 and 0 to 6, respectively. Therefore, the total knowledge score ranged from 0-20. A higher score indicated a higher knowledge level. The Cronbach's alpha coefficient of the knowledge questionnaire was 0.74 in the current study, indicating acceptable internal consistency [10, 24].

2.4. Statistical Analysis

Data analysis was primarily done with IBM SPSS Statistics 20. We divided the survey participants into three main groups as “phone”, “online non-medical”, and “online medical”. Frequencies and percentages were used to describe the responses to the questions and sociodemographic characteristics of the participants. Chi-square test for independence and Mann-Whitney U test were used for comparison between different groups wherever appropriate. Correlations among KD, KP, and total knowledge scores were investigated with Pearson product-moment correlation. Binary or multinomial logistic regression was used as appropriate to identify factors associated with total knowledge score and attitudes. The statistical significance level was set at $P < 0.05$ (two-sided). Benjamini-Hochberg correction of P values was done as appropriate in case of multiple testing and statistical significance was determined using a false discovery rate (FDR) of 0.05.

The R package “anesrake” version 0.80 was used for raking (also known as iterative post-stratification) the phone survey data for different purposes [25]. The unadjusted phone survey data was weighted (adjusted) to match the socio-demographic distributions (age, gender, education, lived mostly in last four months, financial condition of the family) of the online non-medical survey data for comparison of the phone and online survey methods. For population-level estimation, the unadjusted phone survey data was adjusted to match the socio-demographic distributions of Bangladeshi adult population (as of 2011 Bangladesh national census data, given in the supplementary methods).

Table 1 Questionnaire used in the present study

3. Results

There were 1427 phone participants. All of them heard about COVID-19 except one. In the online survey, we had a total of 1521 participants. 98.6% (1500) of them heard about the disease. From these 1500 online participants, 19 were excluded because of being less than 18 years old. Two more participants were excluded because they reported their education level as not more than grade 12 (higher secondary school – HSC) but reported themselves as doctor/nurse/medical student. The results presented hereafter are based on the final dataset of 1426 phone participants and 1479 online participants. Among these 1479 online participants, 382 were medical and the remaining 1097 were non-medical.

The administrative division-wise distribution of the participants is given in Table S1 and Fig. S1. We had participants from all the divisions of Bangladesh in both phone and online surveys although most of them were from the two major divisions Chattogram and Dhaka. The other socio-demographic characteristics are shown in Table 2. Chi-square test for independence showed that all the characteristics differed significantly between participant groups. The participants of the phone survey were less educated and from poorer families compared to the online participants. A significantly higher portion of the online participants had been living in urban/town areas (vs. rural) for the last four months compared to the phone survey participants. Also, the online survey had comparatively more young participants than phone survey. Both phone and online survey participants mentioned television and internet as major sources of information of COVID-19 (Fig. 1a).

Table 2 Socio-demographic characteristics of the participants

Fig. 1 Sources of information according to the participant groups (1a), distribution of total knowledge scores (1b), and percentage of poor vs. good knowledge holders in each participant group (1c)

The correct response rates to the 20 knowledge questions ranged 54.3-99.1%, 64-99.6%, 71.1-99.9%, and 88-100% in the phone (unadjusted), phone (adjusted to online non-medical), online non-medical, and online medical participants, respectively (Table 3). Chi-square test for independence showed that the correct response rates differed significantly for 11 out of 14 KD questions between the unadjusted phone survey data and online non-medical survey data. In general, for questions having significantly different correct response rates, the rates were higher in online survey compared to that of the phone survey, except for two questions (KD02 and KD10). However, the number of KD questions having significantly different correct response rates dropped to six when the phone survey data was adjusted to the socio-demographic characteristics of the online non-medical participant group. In addition, for 11 out of 14 KD questions, correct response rates were significantly higher for the online medical group than online non-medical. This suggests that the knowledge of disease was the highest in the online medical group which was followed by the online non-medical group. The phone survey group was the least knowledgeable about the disease even after adjusting to the online non-medical group. Despite this difference in KD, correct response rates in the KP questions showed less difference except for one (KP01) question.

Table 3 Percentage of the correct response to each question of the knowledge questionnaire

Participants were categorized into “poor knowledge” or “good knowledge” holders based on the total knowledge score achieved (≤ 17 and $>17-20$ respectively) (Fig. 1b and 1c). The percentages of good knowledge holders in the phone (unadjusted), phone (adjusted to online non-medical), online non-medical, and online medical groups were 57.6%, 69.6% 75.1%, and 95.8%, respectively (Fig. 1c). The total knowledge scores based on sociodemographic characteristics and sources of COVID-19 information are shown in Table 4. Online medical participants achieved the highest total knowledge score (median 20, IQR 19-20) (Table 4). It was followed by the online non-medical group (median 19, IQR 18-20). The phone participants scored the least (median 18 [IQR 16-19] and median 18 [IQR 17-19] for unadjusted and adjusted data, respectively). The median scores for almost all categories of sociodemographic characteristics and sources of information were higher in online non-medical group compared to that of the phone participant group with most of the differences being statistically significant.

Table 4 Total knowledge score according to the sociodemographic characteristics and source of information

Pearson product-moment correlation coefficient showed that there was a positive association of medium strength (coefficient 0.33) between KD score and KP score (Table 5). Although both KD and KP had strong correlation with total knowledge score, the KD had a nearly perfect correlation with the total knowledge score with a coefficient of 0.98 and thereby explaining 96.2% of the variance in the total knowledge score. Taken together with the high correct response rates to five of the six KP questions (as shown in Table 3), it suggests that most participants had good knowledge of the preventive practices irrespective of their knowledge level of the disease.

Table 5 Pearson product-moment correlations between different scores

Binary logistic regression analysis of the combined dataset of phone (unadjusted) and online non-medical participants showed that, male gender (vs. female), higher education (vs. \leq grade 12), living in town for the last four months (vs. living in rural areas), middle-class/rich financial condition (vs. poor), and internet as a source of information (vs. not as a source) were positively associated with having good knowledge (vs. poor knowledge) (Table 6).

Table 6 Results of binary logistic regression on factors predicting the likelihood of having good knowledge

Responses to the attitude questions are shown in Table 7 (responses by sociodemographic characteristics and source of information are shown in Table S2 and Table S3). Among the online non-medical and online medical

participants, 61.1% and 56% respectively were optimistic that this new coronavirus will finally be controlled completely. Multinomial logistic regression analysis showed that for every unit increase in the total knowledge score, the odds of the participants responding “no” (compared to responding “yes”) increased by a factor of 1.19 (95% CI 1.04 to 1.36), all other factors being equal (Table 8). Similarly, the odds of a participant responding “no” (compared to “yes”) was 2.95 times higher (95% CI 1.28 to 6.78) for someone who reported the internet as a source of information than for a participant who did not, all other factors being equal. Interestingly, females had higher odds of responding “don’t know” (compared to “yes” or “no”) to this attitude question than males.

In case of attitude question A2 (“This virus is created by humans” - this kind of discourse is heard. Do you believe that it is true?), only 25.5% and 36.1% of the online non-medical and online medical participants, respectively, believed that the virus was not created by humans (Table 7). Most of the participants responded “don’t know” to this attitude question. Multinomial logistic regression analysis showed that for every unit increase in the total knowledge score, the odds of the participants responding “no” increased by a factor of 1.13 or 1.14 (compared to responding “yes” or “don’t know”, respectively), all other factors being equal (Table 8).

Table 7 Responses to the attitude questions

Table 8 Multinomial logistic regression analysis on factors predicting the likelihood of different responses of attitude questions

Finally, we adjusted the original phone survey data to the sociodemographic distributions (gender, education, rural vs. urban/town, and poor vs. middle-class/rich) of the Bangladeshi adult population in an effort to estimate the correct response rates to the knowledge questions at population level (Table 9). It estimated that less than 50% of the adult population know that some COVID-19 patients might have no symptoms, diarrhea is a symptom of COVID-19, and this disease cannot be completely prevented by any medications. The estimated average total knowledge score was 15.85 (SD 3.14) with a median score of 17 (IQR 14-18). Only 32.6% (Clopper-Pearson 95% CI 30.1-35.2%) of the population was estimated to have good knowledge.

Table 9 Population-level estimates of the correct response rates to the knowledge questions

4. Discussion

Bangladesh is a lower-middle-income country and one of the most densely populated countries in the world. Apparently, like many other countries, it is struggling to combat COVID-19. Nearly all countries are relying heavily on non-pharmacological interventions against COVID-19. Success in this battle is partly determined by the knowledge and behavioral changes of the general population as well as how effectively these non-pharmacological control measures are being implemented by the authorities and abided by the citizens [26]. Therefore, it is imperative to know about the knowledge and attitudes of the population towards COVID-19 to develop effective strategies. Given the social distancing measures in place in most countries, the studies quantifying KAP of the population were mostly conducted through internet with some exceptions [26]. Survey through the internet may quantify the true KAP of the population of countries where a high proportion of the population use internet (e.g., 95% and 87% of the population of the United Kingdom and the United States use internet, respectively [World Bank – 2017]) [23]. However, online survey may not be able to quantify the true KAP of the population of countries where access to the internet is limited and may result in overestimation of the KAP. In addition, because of inadequate samples from underrepresented population groups (e.g., poor, less uneducated, and rural people), it becomes difficult to adjust the online survey data to the general population of the respective countries with poor internet access [21, 22]. In the present study, we primarily addressed two key issues. First, we tried to determine whether there is a significant difference in the estimated COVID-19 knowledge level determined by the online and phone survey methods given the same questionnaire. Second, we tried to quantify the knowledge of COVID-19 in Bangladeshi adult population.

In our study, the sociodemographic characteristics were significantly different between the phone and online participants. The phone survey method was able to include more participants from poor, rural, and less educational backgrounds compared to the online survey. In fact, there were only a few participants in the online survey in some socio-demographic groups (e.g., education up to grade five) making it difficult to adjust the online dataset to the population level. To compare the estimated knowledge level by the phone survey and that by the online survey, we adjusted the phone survey data to the sociodemographic characteristics of the online survey dataset. We found that, the total knowledge score was still significantly higher in the online non-medical participants than that of phone survey participants in most of the socio-demographic groups. Although investigating the factors responsible for the higher estimated knowledge level in the online survey was out of the scope of our current study, online participants probably had more opportunity to know the correct answers from others or by searching elsewhere than the phone

survey participants who had to respond immediately to the survey questions during the phone calls. It is noticeable from our study that the total knowledge score did not differ significantly between the adjusted phone survey dataset and online non-medical dataset for the elderly (≥ 55 years), poor, and rural people. It suggests that, although these people are less likely to be accessed by the online surveys in countries like Bangladesh, the knowledge estimates will be similar by both phone and online survey methods for these subgroups of the population. However, as these people are likely to be underrepresented in online surveys and more educated, urban, younger, and financially solvent people are likely to be overrepresented, we therefore advise caution in generalizing the unadjusted online survey results to the general population particularly in countries with limited internet access for the population.

In the present study, inclusion of participants from medical backgrounds in the online survey allowed us to choose an informed cut-off score for dividing the participants into poor or good knowledge holders rather than choosing an arbitrary score as in some other COVID-19 KAP studies [21, 10]. We assumed that most of the medical participants should have good knowledge of COVID-19. Then we examined the distribution of total knowledge scores (Fig. 1b) and decided to use a score of >17 (out of 20) as a cut-off score to categorize participants as good knowledge holders as it covered 95.8% of the medical participants as good knowledge holders. Based on this criterion, we found that 75.1% of the online non-medical participants had good knowledge which was significantly higher than that of phone survey participants.

In Fig. 2, we tried to summarize the timeline of all the major COVID-19 related events that occurred in Bangladesh (adapted and updated from [27]). We also highlighted the timeline of two other online surveys conducted previously in Bangladesh so that we can meaningfully compare our online survey results with those studies [21, 22]. The first study by Haque, T et al. [21] was done at the very beginning of the COVID-19 spread in Bangladesh. The study ended on March 30, when Bangladesh had total confirmed cases of 49 (deaths 5). The second study by Rahman, A et al. [22], was done for four days that ended on April 10, at the time when the total number of confirmed cases started to rise rapidly (from 164 to 426 in four days). The online survey of the present study was done approximately 1 week later from that study when the total number of confirmed cases was 2144 (April 18). Although the questionnaires used by those two previous studies and in our study are different, all these studies should yield comparable results as the questionnaires were essentially developed based on the information provided by the leading authorities (WHO, IEDCR) for the general public. The average total knowledge scores were 76%, 90.7%,

and 91.5%, respectively. The percentages of good knowledge holders were 54.9%, 86.2%, and 75.1%, respectively (although this is prone to more variation than the average knowledge score as the defining scores for “good knowledge” were somewhat arbitrary). Therefore, it is reasonable to claim that there has been a clear improvement in the knowledge level among the online participants. However, to what extent this improvement applies to the huge portion of the Bangladeshi population who do not have access to the internet, remains unclear as we could not find any previous data to compare our phone survey data. Unfortunately, the improvement might not be as dramatic as online participants. There could have been a lot of factors associated with the improvement of knowledge level of the online participants. Fig. 2 shows the trends of “corona”-related news on two popular Bangladeshi online news portals and the Google Trends for search term “coronavirus” from Bangladesh. The news trends rapidly raised soon after the initial declaration of the COVID-19 cases on March 8 indicating that people were getting increasing amount of coronavirus-related news from the news portals as well as sharing of the news on social media. Some major unprecedented steps taken by the authorities also followed soon. All these factors could gradually have made people more interested to actively learn about the disease as evident in the Google Trends. This is also supported by the findings of a positive association of good COVID-19 knowledge level with higher education and use of internet as a source of information in our study. However, it is extremely difficult to quantify the relative contribution of all these factors to the improvement of the knowledge level. An online survey conducted in China approximately one month after the initial case detection in Wuhan, found a similar knowledge level among the participants (average total knowledge score of 90%) [10].

Fig. 2 Timeline of all major events related to COVID-19 in Bangladesh

In the study from China mentioned above, 90.8% of the online respondents were optimistic that the COVID-19 will finally be successfully controlled. Furthermore, higher COVID-19 knowledge score was positively associated with higher likelihood of being optimistic about this [10]. Apparently, compared to many other countries, China has been successful in controlling the local epidemic approximately within two months of the outbreak despite being the initial epicenter of COVID-19. Contrasting to this, and possibly a warning finding in our study, only 61.1% of the online non-medical participants had optimistic attitudes towards final control of COVID-19. The medical participants were even less optimistic (56%). Rahman. A et al. reported even lower proportion of online respondents having optimistic attitudes (41.7%) [22]. Furthermore, in our combined dataset of phone (unadjusted) and online

non-medical participants, we found that higher total knowledge score was positively associated with having negative attitude towards the final control of COVID-19. If we look back to the timeline presented in Fig. 2 and see the potentially major adverse events that happened in Bangladesh (see the paper by [27] for detailed discussion) that were in stark contrast to the known containment strategies, it is tempting to associate these events to the negative feelings towards the final success. One might argue that Bangladesh could suffer devastating consequences if more effective and coordinated approaches are not taken and people continue to defy social distancing advice. However, as pointed out by [27], it is extremely challenging in Bangladesh.

Our study estimated that the average total knowledge score would be approximately 79.3% (15.85/20) in the general Bangladeshi adult population with an estimated 32.6% of the population having good knowledge. This finding is alarming for the country and appropriate educational public health measures must be taken to improve the knowledge level so that the people can have better chance of protecting themselves.

One limitation of our study was the sampling techniques. As we had to rely on the authors' network for recruiting participants for phone survey, it suffered selection bias and we could not obtain a nationally representative sample for adult population. However, as we obtained good number of participants from each sociodemographic category and adjusted the dataset to national census data, this issue should be less problematic, and our population-level estimates should be fairly representative. The second limitation worth mentioning is that we merely assessed the knowledge level of preventive practices. Thus, the knowledge level found for the preventive practice section does not necessarily reflect the actual physical behavior adopting those preventive practices. It is reasonable to argue that the proportion of the population adopting those preventive practices could be less. For example, our population level estimates showed that 98% of the population know the information that "washing hands frequently and thoroughly with soap or alcohol-based hand sanitizers reduces the risk of being infected by the virus". But in practice, proportion of the population washing hands more frequently could be less. A third limitation was that we could not quantify the financial condition of the participants with any formal scale to limit the phone call duration. Therefore, we had to rely on the "self-reported" financial condition.

5. Conclusion

Our findings suggest that online survey might overestimate knowledge level compared to phone survey, although there appears to be no difference for elderly, poor, and rural people. We also showed evidence supporting a rapidly

increasing COVID-19 knowledge level among the online participants. Male gender, higher education, living in town/urban areas, good financial condition, and use of internet were positively associated with higher knowledge. However, higher knowledge was associated with having less confidence in the final control of COVID-19. Our population-level estimates showed that only 32.6% had good knowledge.

References

1. Fehr AR, Perlman S. Coronaviruses: An Overview of Their Replication and Pathogenesis. In: Maier HJ, Bickerton E, Britton P, editors. *Coronaviruses: Methods and Protocols*. New York, NY: Springer New York; 2015. p. 1-23.
2. Chen T, Wu D, Chen H, Yan W, Yang D, Chen G et al. Clinical characteristics of 113 deceased patients with coronavirus disease 2019: retrospective study. *BMJ*. 2020;368:m1091. doi:10.1136/bmj.m1091.
3. Huang C, Wang Y, Li X, Ren L, Zhao J, Hu Y et al. Clinical features of patients infected with 2019 novel coronavirus in Wuhan, China. *Lancet*. 2020;395(10223):497-506. doi:10.1016/s0140-6736(20)30183-5.
4. Gorbalenya AE, Baker SC, Baric RS, de Groot RJ, Drosten C, Gulyaeva AA et al. The species Severe acute respiratory syndrome-related coronavirus: classifying 2019-nCoV and naming it SARS-CoV-2. *Nature Microbiology*. 2020;5(4):536-44. doi:10.1038/s41564-020-0695-z.
5. WHO. Coronavirus disease 2019 (COVID-19) Situation Report – 101. 2020. https://www.who.int/docs/default-source/coronaviruse/situation-reports/20200430-sitrep-101-covid-19.pdf?sfvrsn=2ba4e093_2. Accessed 2 May 2020.
6. Institute of Epidemiology DCaRI. Covid-19 Status Bangladesh. 2020. <https://www.iedcr.gov.bd/>. Accessed 2 May 2020.
7. WHO. Coronavirus disease (COVID-19) advice for the public. 2020. <https://www.who.int/emergencies/diseases/novel-coronavirus-2019/advice-for-public>. Accessed 2 May 2020.
8. Ajilore K, Atakiti I, Onyenankya K. College students' knowledge, attitudes and adherence to public service announcements on Ebola in Nigeria: Suggestions for improving future Ebola prevention education programmes. *Health Education Journal*. 2017;76(6):648-60. doi:10.1177/0017896917710969.
9. Tachfouti N, Slama K, Berraho M, Nejjari C. The impact of knowledge and attitudes on adherence to tuberculosis treatment: a case-control study in a Moroccan region. *Pan Afr Med J*. 2012;12:52-.
10. Zhong B-L, Luo W, Li H-M, Zhang Q-Q, Liu X-G, Li W-T et al. Knowledge, attitudes, and practices towards COVID-19 among Chinese residents during the rapid rise period of the COVID-19 outbreak: a quick online cross-sectional survey. *Int J Biol Sci*. 2020;16(10):1745-52. doi:10.7150/ijbs.45221.
11. Clements J. Knowledge and behaviors toward COVID-19 among U.S. residents during the early days of the pandemic. medRxiv; 2020.
12. Olum R, Chekwech G, Wekha G, Nassozi DR, Bongomin F. Coronavirus Disease-2019: Knowledge, Attitude, and Practices of Health Care Workers at Makerere University Teaching Hospitals, Uganda. *Frontiers in Public Health*. 2020;8(181). doi:10.3389/fpubh.2020.00181.
13. Clements JM. Knowledge and behaviors toward COVID-19 among U.S. residents during the early days of the pandemic. medRxiv. 2020:2020.03.31.20048967. doi:10.1101/2020.03.31.20048967.
14. Erfani A, Shahriarirad R, Ranjbar K, Mirahmadizadeh A, Moghadami M. This paper was submitted to the Bulletin of the World Health Organization and was posted to the COVID-19 open site, according to the protocol for public health emergencies for international concern as described in Vasee Moorthy et al. (<http://dx.doi.org/10.2471/BLT.20.251561>). The information herein is available for unrestricted use,

distribution and reproduction in any medium, provided that the original work is properly cited as indicated by the Creative Commons.

15. Zegarra-Valdivia J, Vilca BNC, Guerrero RJA. Knowledge, perception and attitudes in Regard to COVID-19 Pandemic in Peruvian Population. 2020.
16. Tamornpark R, Yeemard F, Upala P, Apidechkul T. Readiness in Response the Epidemic of Coronavirus Disease-2019 (COVID-19) Among Young Adults in Chiang Rai Province, Thailand. *Journal of Health Science and Alternative Medicine*. 2020;2(1):25-30.
17. Naser AY, Dahmash EZ, Alwafi H, Alsairafi ZK, Al Rajeh AM, Alhartani YJ et al. Knowledge and practices towards COVID-19 during its outbreak: a multinational cross-sectional study. medRxiv. 2020.
18. Abdelhafiz AS, Mohammed Z, Ibrahim ME, Ziady HH, Alorabi M, Ayyad M et al. Knowledge, Perceptions, and Attitude of Egyptians Towards the Novel Coronavirus Disease (COVID-19). *Journal of Community Health*. 2020:1-10.
19. Saqlain M, Munir MM, Rehman SU, Gulzar A, Naz S, Ahmed Z et al. Knowledge, attitude, practice and perceived barriers among healthcare professionals regarding COVID-19: A Cross-sectional survey from Pakistan. medRxiv. 2020.
20. Austrian K, Pinchoff J, Tidwell JB, White C, Abuya T, Kangwana B et al. COVID-19 related knowledge, attitudes, practices and needs of households in informal settlements in Nairobi, Kenya. 2020.
21. Haque T, Hossain KM, Bhuiyan MMR, Ananna SA, Chowdhury SH, Ahmed A et al. Knowledge, attitude and practices (KAP) towards COVID-19 and assessment of risks of infection by SARS-CoV-2 among the Bangladeshi population: An online cross sectional survey. *Research Square*; 2020.
22. Rahman A, Sathi N. Knowledge, Attitude, and Preventive Practices toward COVID-19 among Bangladeshi Internet Users. *Electronic Journal of General Medicine*. 2020;17(5):em245. doi:10.29333/ejgm/8223.
23. Bank W. Individuals using the Internet (% of population) - Bangladesh, World, United Kingdom, United States. 2017. <https://data.worldbank.org/indicator/IT.NET.USER.ZS?locations=BD-1W-GB-US>. Accessed May 5 2020.
24. Taber KS. The Use of Cronbach's Alpha When Developing and Reporting Research Instruments in Science Education. *Research in Science Education*. 2018;48(6):1273-96. doi:10.1007/s11165-016-9602-2.
25. Pasek J. R Package "anesrake v0.80". 2018.
26. Cowling BJ, Ali ST, Ng TWY, Tsang TK, Li JCM, Fong MW et al. Impact assessment of non-pharmaceutical interventions against coronavirus disease 2019 and influenza in Hong Kong: an observational study. *The Lancet Public health*. 2020;5(5):e279-e88. doi:10.1016/s2468-2667(20)30090-6.
27. Anwar S, Nasrullah M, Hosen MJ. COVID-19 and Bangladesh: Challenges and How to Address Them. *Frontiers in Public Health*. 2020;8(154). doi:10.3389/fpubh.2020.00154.

Table 1 Questionnaire used in the present study

	Section-1: Source of information regarding COVID-19 or SARS-CoV-2 (can choose more than one)
	a. Television b. Printed newspapers c. Internet (including social media e.g., Facebook) d. From other people e. Other means
Knowledge and attitude questions	
	Section-2A: Questions related to the knowledge of the disease (KD)
KD01	Some patients may have no symptoms (true)
KD02	Fever is a common symptom of this disease (true)
KD03	Cough is a common symptom of this disease (true)
KD04	Patients with this disease can suffer from shortness of breath or difficulty in breathing (true)
KD05	Some patients with this disease can have tiredness, sore throat, headaches, body aches (true)
KD06	Some patients with this disease can have diarrhea (true)
KD07	This disease can be completely prevented by taking antibiotics or other medicine (false)
KD08	It can take up to 14 days after being infected to develop symptoms (true)
KD09	The disease can spread from an infected person to others even before symptoms develop (true)
KD10	This virus can spread from an infected person through talking or breathing (true)
KD11	This virus can spread from an infected person through coughing (true)
KD12	People can get infected by touching objects or surfaces contaminated with this virus, and then touching their eyes, nose or mouth without cleaning hands (true)
KD13	All the patients with this disease die (false)
KD14	Older persons and persons with heart disease, lung disease, diabetes are at high risk of developing severe COVID-19 disease (true)
	Section-2B: Questions related to the knowledge of the preventive practices (KP)
KP01	Younger persons do not need to follow any precautionary measures to prevent the disease (false)
KP02	Washing hands frequently and thoroughly with soap or alcohol-based hand sanitizers reduces the risk of being infected by this virus (true)
KP03	To reduce the risk of being infected by this virus, one should avoid touching eyes, nose, mouth with uncleaned hands (true)
KP04	To reduce the spread of this virus, one should cover his mouth and nose with bent-elbow or tissue paper or handkerchief when coughing or sneezing (true)
KP05	When this virus spreads in an area, people should stay home as much as possible to reduce the spread of this disease (true)
KP06	Infected person should wear mask to reduce the spread of this virus (true)
	Section-3: Questions related to attitude towards COVID-19 (only for online survey)
A1	Do you think that this new coronavirus will finally be under control completely?
A2	“This virus is created by humans” - this kind of discourse is heard. Do you believe that it is true?

Table 2 Socio-demographic characteristics of the participants

Socio-demographic characteristics		Phone, n=1426	Online non-medical, n=1097	Online medical, n=382	χ^2 (df) P-value
		n (%)	n (%)	n (%)	
Age (years)	≥18 - <35	811 (56.9)	901 (82.1)	347 (90.8)	300.1 (4) <0.001
	≥35 - <55	427 (29.9)	173 (15.8)	28 (7.3)	
	≥55	188 (13.2)	23 (2.1)	7 (1.8)	
Gender	Male	798 (56)	743 (67.7)	161 (42.1)	85.4 (4) <0.001
	Female	627 (44)	354 (32.3)	221 (57.9)	
	Other	1 (0.1)	0 (0)	0 (0)	
Education	≤ Grade 5	179 (12.6)	2 (0.2)	0 (0)	663.3 (6) <0.001
	Grade 6 to 12 (HSC ^a)	433 (30.4)	65 (5.9)	0 (0)	
	> Grade 12 to Bachelor	560 (39.3)	571 (52.1)	269 (70.4)	
	> Bachelor to Master or above	254 (17.8)	459 (41.8)	113 (29.6)	
Lived mostly in last 4 months	Rural	399 (28)	127 (11.6)	38 (9.9)	135.6 (4) <0.001
	Urban/town	1016 (71.2)	950 (86.6)	340 (89)	
	Other	11 (0.8)	20 (1.8)	4 (1)	
Financial condition ^b	Poor	240 (16.8)	45 (4.1)	0 (0)	173.3 (4) <0.001
	Middle-class	1125 (78.9)	1012 (92.3)	351 (91.9)	
	Rich	61 (4.3)	40 (3.6)	31 (8.1)	

^aHigher Secondary Certificate exam^bSelf-reported financial condition of the family of participant

Table 3 Percentage of the correct response to each question of the knowledge questionnaire

Items	1	2	3	4	1 vs. 3		2 vs. 3		3 vs. 4	
	Phone (unadjusted) n=1426	Phone (adjusted to online non-medical) ^a n=1426	Online non-medical n=1097	Online medical n=382	Chi-square test ^b		Chi-square test ^b		Chi-square test ^b	
%	%	%	%	χ^2	<i>P</i> ^c	χ^2	<i>P</i> ^c	χ^2	<i>P</i> ^c	
Section-1A: Questions related to the knowledge of the disease (KD)										
KD01	54.3	67.0	71.1	94.2	73.5	<0.001	4.7	0.055	84.6	<0.001
KD02	89.7	89.1	86.0	93.2	7.9	0.011	5.2	0.043	13.2	<0.001
KD03	87.8	87.3	86.2	94.5	1.2	0.416	0.5	0.620	18.0	<0.001
KD04	93.4	96.6	96.6	99.2	12.4	0.001	0.0	>0.99	6.3	0.026
KD05	86.5	89.5	92.6	96.9	23.1	<0.001	7.0	0.018	7.9	0.012
KD06	56.6	64.0	77.8	88	122.5	0.001	55.0	<0.001	18.1	<0.001
KD07	64.1	75.3	77.2	94.2	50	<0.001	1.1	0.423	53.6	<0.001
KD08	86.8	89.8	92.3	95.5	19.1	<0.001	4.4	0.064	4.1	0.076
KD09	84.4	91.4	95.3	99.5	74.7	<0.001	13.9	0.001	13.1	<0.001
KD10	82.3	80.9	76.2	88	14	0.001	8.0	0.012	23.1	<0.001
KD11	96.6	98.2	97.9	99	3.5	0.102	0.1	0.929	1.2	0.408
KD12	96.6	98.9	99.1	99.2	15.6	<0.001	0.0	>0.99	0.0	>0.99
KD13	83.6	93.9	97.6	100	130.7	<0.001	19.3	<0.001	7.9	0.011
KD14	93.1	95.7	94.3	98.7	1.4	0.386	2.2	0.225	11.4	0.002
Section-1B: Questions related to the knowledge of the preventive practices (KP)										
KP01	86.9	90.7	95.0	96.9	45	<0.001	16.1	<0.001	1.9	0.276
KP02	98.9	98.7	99.1	99	0.1	0.936	0.4	0.680	0.0	>0.99
KP03	98.4	98.9	98.5	98.4	0	>0.99	0.6	0.610	0.0	>0.99
KP04	99.1	99.6	99.9	99.7	6.1	0.026	0.8	0.504	0.0	>0.99
KP05	99.0	99.2	99.2	99.5	0.4	>0.99	0.0	>0.99	0.2	>0.99
KP06	96.8	97.7	97.5	97.6	0.8	0.512	0.0	>0.99	0.0	>0.99

^aThe participants of the unadjusted phone survey dataset were weighted by raking to match the sociodemographic distributions of the online non-medical survey dataset

^bChi-square test for independence (with Yates Continuity Correction) (df=1)

^cBenjamini-Hochberg Adjusted *P* values. *P* values that are significant using an FDR of 0.05 are made bold.

Table 4 Total knowledge score according to the sociodemographic characteristics and source of information

		1	2	3	4	1 vs. 3	2 vs. 3	3 vs. 4
		Phone, n=1426 (unadjusted)	Phone, n=1426 (adjusted to online non-medical)	Online non-medical, n=1097	Online medical, n=382	Mann-Whitney U test	Mann-Whitney U test	Mann-Whitney U test
		Median (IQR)	Median (IQR)	Median (IQR)	Median (IQR)	<i>P</i> ^a	<i>P</i> ^a	<i>P</i> ^a
Socio-demographic characteristics								
Age (years)	≥18 - <35	18 (17-19)	18 (17-19)	19 (17-20)	20 (19-20)	<0.001	<0.001	<0.001
	≥35 - <55	17 (16-19)	18 (17-19)	19 (18-20)	20 (19-20)	<0.001	<0.001	0.003
	≥55	18 (16-19)	18.03 (17-19.73)	19 (17-20)	20 (19-20)	0.037	0.545	0.048
Gender	Male	18 (17-19)	18 (17-19)	19 (18-20)	20 (19-20)	<0.001	<0.001	<0.001
	Female	18 (16-19)	18 (17-19)	19 (17-20)	20 (19-20)	<0.001	0.006	<0.001
Education	≤ Grade 5	16 (13-18)	16.74	17.5				
	Grade 6 to 12	17 (16-18)	17 (16-18.09)	18 (16-19)		0.335		
	> Grade 12 to Bachelor	18 (17-19)	18 (17-19)	19 (17-19)	19 (19-20)	0.006	0.001	<0.001
	> Bachelor to Master or above	19 (17-19.25)	19 (18-20)	19 (18-19)	20 (19-20)	<0.001	<0.001	<0.001
Lived mostly in last 4 months	Village	17 (16-19)	18 (17-19)	18 (17-19)	20 (19-20)	<0.001	0.758	<0.001
	Urban/town	18 (17-19)	18 (17-19)	19 (18-20)	20 (19-20)	<0.001	<0.001	<0.001
	Other	18 (16-19)	17.87 (16-18)	19 (18-20)	19.5 (17.5-20)	0.050	<0.001	0.634
Financial condition	Poor	17 (14-18)	18 (16-19)	19 (17-19)		<0.001	0.193	
	Middle-class	18 (17-19)	18 (17-19)	19 (18-20)	20 (19-20)	<0.001	<0.001	<0.001
	Rich	18 (17-19)	18 (17-19)	19 (18-20)	20 (19-20)	0.093	0.047	0.051
Source of information								
Television	Yes	18 (16-19)	18 (17-19)	19 (17-20)	20 (19-20)	<0.001	<0.001	<0.001
	No	18 (16-19)	18 (17-19)	19 (18-20)	20 (19-20)	<0.001	0.001	<0.001
Newspaper	Yes	18 (17-19)	18 (17-20)	19 (18-20)	20 (19-20)	<0.001	0.011	<0.001
	No	18 (16-19)	18 (17-19)	19 (17-20)	20 (19-20)	<0.001	<0.001	<0.001
Internet	Yes	18 (17-19)	18 (17-19)	19 (18-20)	20 (19-20)	<0.001	<0.001	<0.001
	No	17 (16-18)	18 (16-19)	19 (17-19.75)	19 (18-20)	<0.001	0.002	0.011
Other people	Yes	17 (16-19)	18 (17-19)	19 (18-20)	20 (19-20)	<0.001	0.170	<0.001
	No	18 (17-19)	18 (17-19)	19 (17.75-20)	20 (19-20)	<0.001	<0.001	<0.001
Other ways	Yes	18 (17-19)	18 (17-19)	19 (18-20)	20 (19-20)	0.001	0.004	0.086
	No	18 (16-19)	18 (17-19)	19 (17-20)	20 (19-20)	<0.001	<0.001	<0.001
Total		18 (16-19)	18 (17-19)	19 (18-20)	20 (19-20)	<0.001	<0.001	<0.001

^aBenjamini-Hochberg Adjusted *P* values. *P* values that are significant using an FDR of 0.05 are made bold.

Table 5 Pearson product-moment correlations between different scores

Scale	KD score	KP score	Total knowledge score
KD score	-	0.33*	0.98*
KP score		-	0.51*
Total knowledge score			-

* $P < 0.001$

Table 6 Results of binary logistic regression on factors predicting the likelihood of having good knowledge

Factors		B	S.E.	Wald	df	P	Odds Ratio	95% C.I. for Odds Ratio	
								Lower	Upper
Age	≥35 to <55 vs ≥18 to <35	0.09	0.12	0.58	1	0.445	1.10	0.87	1.39
	≥55 vs ≥18 to <35	0.25	0.17	1.99	1	0.158	1.28	0.91	1.80
Gender	Male vs. Female	0.31	0.09	11.12	1	0.001	1.36	1.14	1.63
Education	>HSC to Bachelor vs. ≤HSC	0.58	0.13	19.98	1	<0.001	1.79	1.39	2.31
	>Bachelor vs. ≤HSC	1.22	0.15	69.80	1	<0.001	3.38	2.54	4.49
Lived in last 4 months	Town vs. Rural	0.26	0.11	5.40	1	0.020	1.30	1.04	1.62
Financial condition	Middle-class/Rich vs. Poor	0.34	0.15	5.13	1	0.024	1.41	1.05	1.90
Source of information	Television (yes vs. no)	0.04	0.10	0.12	1	0.727	1.04	0.85	1.27
	Newspaper (yes vs. no)	0.16	0.12	1.92	1	0.166	1.18	0.93	1.49
	Internet (yes vs. no)	0.58	0.11	25.78	1	<0.001	1.79	1.43	2.24
	Other people (yes vs. no)	-0.14	0.11	1.65	1	0.200	0.87	0.70	1.08
	Other ways (yes vs. no)	0	0.27	0	1	>0.99	1.00	0.60	1.69
Constant		-1.09	0.19	31.68	1	<0.001	0.34		

P values less than 0.05 are made bold

Table 7 Responses to the attitude questions

Attitude questions		Online non-medical, n=1097			Online medical, n=382		
		Yes	No	Don't know	Yes	No	Don't know
A1. Do you think that this new coronavirus will finally be under control completely?	n (%)	670 (61.1)	119 (10.8)	308 (28.1)	214 (56)	63 (16.5)	105 (27.5)
A2. "This virus is created by humans" - this kind of discourse is heard. Do you believe that it is true?	n (%)	210 (19.1)	280 (25.5)	607 (55.3)	69 (18.1)	138 (36.1)	175 (45.8)

Table 8 Multinomial logistic regression analysis on factors predicting the likelihood of different responses of attitude questions

Factors ^a	B	S.E.	Wald	df	P	Odds Ratio	95% C.I. for Odds Ratio	
							Lower	Upper
A1 Do you think that this new coronavirus will finally be under control completely? (no vs. yes)								
Total knowledge score	0.17	0.07	6.03	1	0.014	1.19	1.04	1.36
Use internet as source of information (yes vs no)	1.08	0.42	6.50	1	0.011	2.95	1.28	6.78
A1 Do you think that this new coronavirus will finally be under control completely? (don't know vs. yes)								
Gender (female vs male)	0.48	0.15	10.02	1	0.002	1.62	1.20	2.18
A1 Do you think that this new coronavirus will finally be under control completely? (don't know vs. no)								
Gender (female vs male)	0.63	0.25	6.23	1	0.013	1.87	1.14	3.06
A2 "This virus is created by humans" - this kind of discourse is heard. Do you believe that it is true? (no vs. yes)								
Total knowledge score	0.12	0.05	5.21	1	0.023	1.13	1.02	1.25
A2 "This virus is created by humans" - this kind of discourse is heard. Do you believe that it is true? (no vs. don't know)								
Total knowledge score	0.12	0.05	6.97	1	0.008	1.14	1.03	1.23

^aAll the independent variables shown Table 6 were also used here with one additional independent variable (Total knowledge score). Only the significantly associated variables are shown in this table.

Table 9 Population-level estimates of the correct response rates to the knowledge questions

Questions related to the knowledge of disease				Questions related to the knowledge of preventive practices			
Items	Estimated correct response rate (%)	Clopper-Pearson 95% confidence interval		Items	Estimated correct response rate (%)	Clopper-Pearson 95% confidence interval	
		Lower (%)	Upper (%)			Lower (%)	Upper (%)
KD01	31.2	28.6	33.8	KP01	77.5	75.2	79.8
KD02	91.3	89.6	92.8	KP02	98	97.1	98.7
KD03	88.2	86.3	89.9	KP03	96	94.8	97
KD04	86.8	84.9	88.6	KP04	96.4	95.2	97.3
KD05	79.2	76.8	81.3	KP05	97.2	96.1	98
KD06	37.5	34.8	40.2	KP06	94.9	93.6	96.1
KD07	41.4	38.7	44.1				
KD08	78.6	74.5	79.1				
KD09	66.9	64.3	69.5				
KD10	82	79.8	84.1				
KD11	90.7	89	92.2				
KD12	90.9	89.2	92.4				
KD13	61.4	58.7	64				
KD14	85.2	83.1	87				

Fig. 1 Sources of information according to the participant groups (1a), distribution of total knowledge scores (1b), and percentage of poor vs. good knowledge holders in each participant group (1c)

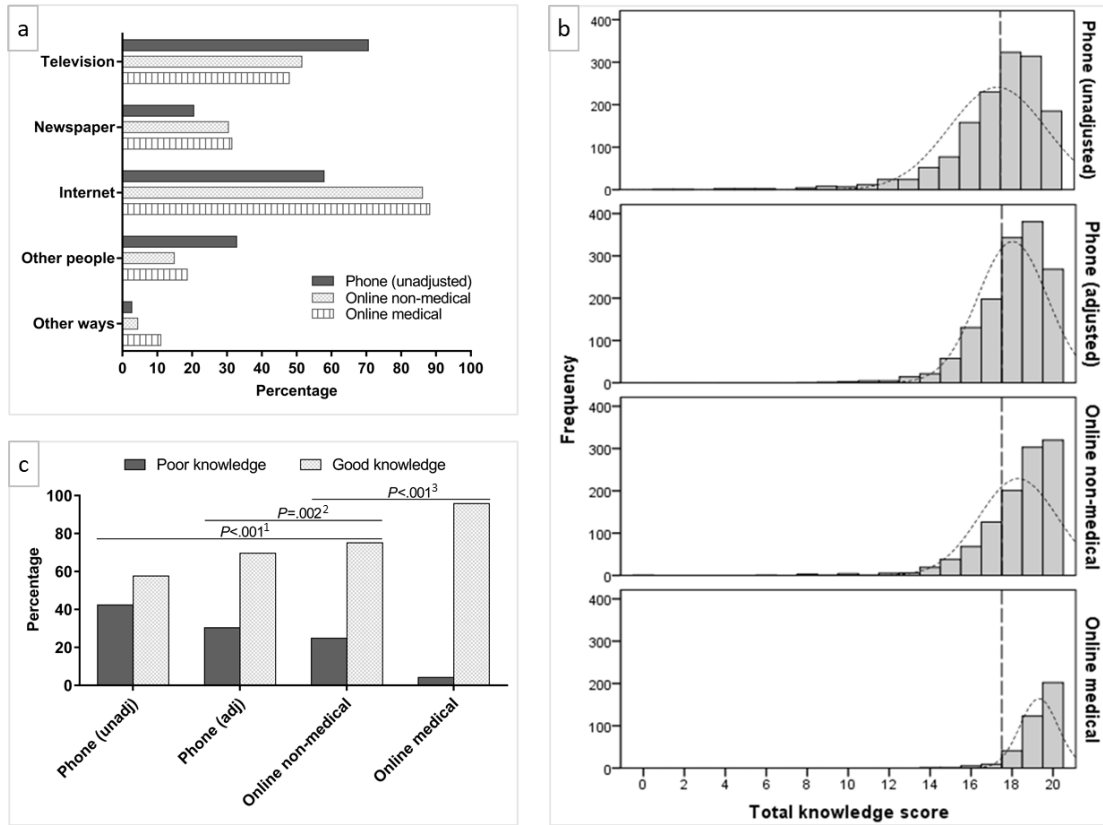

Participants were categorized into “poor knowledge” holders if total knowledge score was ≤ 17 ($\leq 85\%$) and into “good knowledge” holders if the score was > 17 .

¹Chi-square test for independence (with Yates Continuity Correction) [$\chi^2(1) = 82.7$]

²Chi-square test for independence (with Yates Continuity Correction) [$\chi^2(1) = 9.2$]

³Chi-square test for independence (with Yates Continuity Correction) [$\chi^2(1) = 75.9$]

Fig. 2 Timeline of all major events related to COVID-19 in Bangladesh

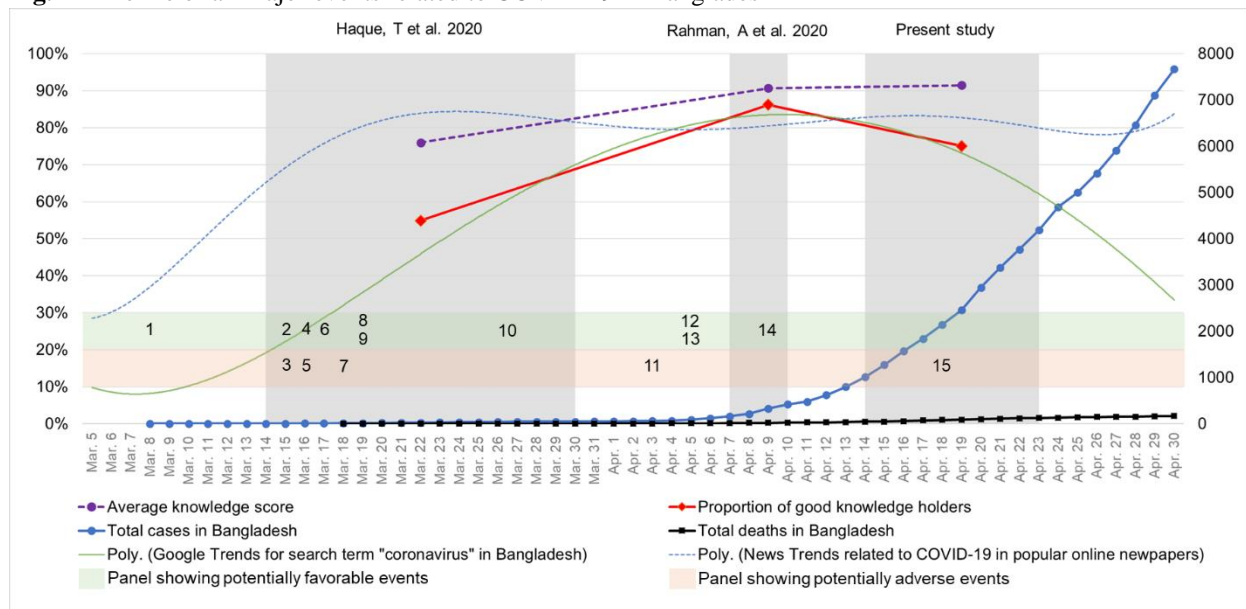

1. Government decided to scale down the 100th birthday anniversary celebration of nation's founder Sheik Mujibur Rahman
2. All flights from Europe (except United Kingdom) were cancelled
3. 142 passengers returned from Italy (the then epicentre), many of whom were allowed to go home with advice to self-isolate
4. Imposed 14-day mandatory quarantine for all passengers entering Bangladesh
5. Despite the travel ban from Europe, a flight carrying 304 Bangladeshi passengers from Europe landed in Bangladesh (claimed to be on humanitarian grounds)
6. Closure of all schools
7. Tens of thousands of people gathered in Lakshmipur district of Bangladesh in a special prayer session to prevent coronavirus outbreak
8. Decision to ban all rallies (religious, political, social, or cultural) was taken
9. Armed forces was deployed to supervise two important quarantine facilities in Dhaka (capital)
10. Countrywide "lockdown/shutdown" started for 10 days with ban on major transport facilities and announcement of public holidays resulting in closure of most non-emergency public and private offices
11. Thousands of workers started to move towards the major cities in anticipation that "lockdown" will end, and offices/factories will resume activities. However, they had to go back again as extension of public holidays announced.
12. Extension of public holidays
13. All international flights were suspended except to and from China
14. Approximately 60 areas underwent a special form of lockdown with special monitoring by law-enforcement personnel
15. Approximately 100,000 people gathered for a funeral in Brahmanbaria district of Bangladesh

Supplementary material to:

Knowledge and attitude towards COVID-19 in Bangladesh: Population-level estimation and a comparison of data obtained by phone and online survey methods

Anwarul Karim^{1,2}; Mastura Akter^{1,3}; AHM Thafikul Mazid^{1,4}; Orindom Shing Pulock^{1,5}; Tasmiah Tahera Aziz¹; Samira Hayee¹; Nowrin Tamanna¹; GS Chuwdhury^{6,7}; Afsana Haque^{8,9}; Farhana Yeasmin¹⁰; Mashkura Akter Mitu¹¹; Farjana Yeasmin¹²; Humayun Rashid¹³; Ashish Kumar Kuri^{1,5}; Arni Das¹; Koushik Majumder⁵; Dipen Barua¹⁴; Md Mahabubur Rahaman¹⁵; Sanjida Akter¹⁶; Nashid Niaz Munia¹³; Jabin Sultana¹⁷; Faeeqa Usaila³; Sabrina Sifat¹⁸; Nishat Anjum Nourin^{1,5}; Md Forhad Uddin¹⁹; Mrinmoy Bhowmik²⁰; Tanvir Ahammed²¹; Nabil Sharik²²; Quddus Mehnaz²³; Md Nur Hossain Bhuiyan²⁴; Tahmina Banu^{1*}

Supplementary methods

Raking the phone survey dataset to adjust to the online nonmedical dataset

- Complete convergence was achieved after 22 iterations in anesrake version 0.80

Raking the phone survey dataset to adjust to the adult population level

- Target population level proportions used for raking:
 - Gender
 - Male: 0.527
 - Female: 0.473
 - Education
 - ≤ Grade 5: 0.734
 - Grade 6 to grade 12 (HSC): 0.230
 - ≥ HSC to Bachelor: 0.024
 - ≥ Bachelor to Master or above: 0.012
 - Living area
 - Rural: 0.634
 - Urban/town: 0.366
 - Economic condition
 - Poor: 0.218
 - Middle-class/rich: 0.782
- Complete convergence was achieved after 608 iterations

Google Trends for search term “coronavirus”

- Data on Google Trends for the search term “coronavirus” was extracted from <https://trends.google.com/trends/explore?date=2020-03-05%202020-04-30&geo=BD&q=coronavirus>
- The Polynomial trendline (Order 6) that is shown in Fig. 2 of the manuscript was created with MS Excel

News Trends related to COVID-19 in popular online newspapers

Two popular online news portals (www.prothomalo.com, www.jagonews24.com) were used for this purpose. We first calculated the total number of reports in both news portals with keyword “corona” on each day from March 5 to April 30, 2020. Then the highest total was considered as 100% and the other total number of reports for each day was then expressed as percentage relative to the highest number. The Polynomial trendline (Order 6) that is shown in Fig. 2 of the manuscript was created with MS Excel

Supplementary results

Table S1 Distribution of the participants according to the eight administrative divisions of Bangladesh

Administrative divisions	Phone, n=1426	Online non-medical, n=1097	Online medical, n=382	χ^2 (df) P-value	Total, n=2905
	n (%)	n (%)	n (%)		n (%)
Chattogram	610 (42.8)	488 (44.5)	200 (52.4)	<0.001	1298 (44.7)
Dhaka	325 (22.8)	408 (37.2)	119 (31.2)		852 (29.3)
Khulna	56 (3.9)	57 (5.2)	20 (5.2)		133 (4.6)
Mymensingh	215 (15.1)	51 (4.6)	10 (2.6)		276 (9.5)
Rajshahi	70 (4.9)	39 (3.6)	9 (2.4)		118 (4.1)
Sylhet	47 (3.3)	27 (2.5)	6 (1.6)		80 (2.8)
Barishal	68 (4.8)	14 (1.3)	10 (2.6)		92 (3.2)
Rangpur	35 (2.5)	13 (1.2)	8 (2.1)		56 (1.9)

Fig. S1 Heatmap showing the administrative division-wise distribution of all the participants (n=2905)



Table S2 Responses to the attitude question A1 [“Do you think that this new coronavirus will finally be under control completely?”] by sociodemographic characteristics and source of information

		Online non-medical, n=1097			Online medical, n=382		
		Yes	No	Don't know	Yes	No	Don't know
		n (%)	n (%)	n (%)	n (%)	n (%)	n (%)
Socio-demographic characteristics							
Age (years)	≥18 - <35	546 (60.6)	94 (10.4)	261 (29)	196 (56.5)	59 (17)	92 (26.5)
	≥35 - <55	109 (63)	23 (13.3)	41 (23.7)	14 (50)	2 (7.1)	12 (42.9)
	≥55	15 (65.2)	2 (8.7)	6 (26.1)	4 (57.1)	2 (28.6)	1 (14.3)
Gender	Male	472 (63.5)	86 (11.6)	185 (24.9)	103 (64)	32 (19.9)	26 (16.1)
	Female	198 (55.9)	33 (9.3)	123 (34.7)	111 (50.2)	31 (14)	79 (35.7)
Education	≤ Grade 5	0 (0)	0 (0)	2 (100)			
	Grade 6 to 12	36 (55.4)	5 (7.7)	24 (36.9)			
	> Grade 12 to Bachelor	347 (60.8)	66 (11.6)	158 (27.7)	157 (58.4)	41 (15.2)	71 (26.4)
	> Bachelor to Master or above	287 (62.5)	48 (10.5)	124 (27)	57 (50.4)	22 (19.5)	34 (30.1)
Lived mostly in last 4 months	Village	79 (62.2)	12 (9.4)	36 (28.3)	21 (55.3)	8 (21.1)	9 (23.7)
	Urban/town	578 (60.8)	105 (11.1)	267 (28.1)	191 (56.2)	55 (16.2)	94 (27.6)
	Other	13 (65)	2 (10)	5 (25)	2 (50)	0 (0)	2 (50)
Financial condition	Poor	25 (55.6)	2 (4.4)	18 (40)			
	Middle-class	623 (61.6)	110 (10.9)	279 (27.6)	197 (56.1)	56 (16)	98 (27.9)
	Rich	22 (55)	7 (17.5)	11 (27.5)	17 (54.8)	7 (22.6)	7 (22.6)
Source of information							
Television	Yes	347 (61.4)	58 (10.3)	160 (28.3)	104 (56.8)	32 (17.5)	47 (25.7)
	No	323 (60.7)	61 (11.5)	148 (27.8)	110 (55.3)	31 (15.6)	58 (29.1)
Newspaper	Yes	213 (63.8)	39 (11.7)	82 (24.6)	68 (56.7)	20 (16.7)	32 (26.7)
	No	457 (59.9)	80 (10.5)	226 (29.6)	146 (55.7)	43 (16.4)	73 (27.9)
Internet	Yes	565 (59.8)	112 (11.9)	268 (28.4)	189 (56.1)	54 (16)	94 (27.9)
	No	105 (69.1)	7 (4.6)	40 (26.3)	25 (55.6)	9 (20)	11 (24.4)
Other people	Yes	99 (60.7)	22 (13.5)	42 (25.8)	45 (63.4)	8 (11.3)	18 (25.4)
	No	571 (61.1)	97 (10.4)	266 (28.5)	169 (54.3)	55 (17.7)	87 (28)
Other ways	Yes	28 (58.3)	6 (12.5)	14 (29.2)	22 (52.4)	5 (11.9)	15 (35.7)
	No	642 (61.2)	113 (10.8)	294 (28)	192 (56.5)	58 (17.1)	90 (26.5)
Total		670 (61.1)	119 (10.8)	308 (28.1)	214 (56)	63 (16.5)	105 (27.5)

Table S3 Responses to the attitude question A2 [“This virus is created by humans” - this kind of discourse is heard. Do you believe that it is true?] by sociodemographic characteristics and source of information

		Online non-medical, n=1097			Online medical, n=382		
		Yes	No	Don't know	Yes	No	Don't know
		n (%)	n (%)	n (%)	n (%)	n (%)	n (%)
Socio-demographic characteristics							
Age (years)	≥18 - <35	167 (18.5)	231 (25.6)	503 (55.8)	64 (18.4)	123 (35.4)	160 (46.1)
	≥35 - <55	38 (22)	45 (26)	90 (52)	5 (17.9)	12 (42.9)	11 (39.3)
	≥55	5 (21.7)	4 (17.4)	14 (60.9)	0 (0)	3 (42.9)	4 (57.1)
Gender	Male	146 (19.7)	194 (26.1)	403 (54.2)	26 (16.1)	68 (42.2)	67 (41.6)
	Female	64 (18.1)	86 (24.3)	204 (57.6)	43 (19.5)	70 (31.7)	108 (48.9)
Education	≤ Grade 5	0 (0)	0 (0)	2 (100)			
	Grade 6 to 12	17 (26.2)	15 (23.1)	33 (50.8)			
	> Grade 12 to Bachelor	112 (19.6)	143 (25)	316 (55.3)	50 (18.6)	95 (35.3)	124 (46.1)
	> Bachelor to Master or above	81 (17.6)	122 (26.6)	256 (55.8)	19 (16.8)	43 (38.1)	51 (45.1)
Lived mostly in last 4 months	Village	23 (18.1)	32 (25.2)	72 (56.7)	13 (34.2)	14 (36.8)	11 (28.9)
	Urban/town	184 (19.4)	239 (25.2)	527 (55.5)	55 (16.2)	122 (35.9)	163 (47.9)
	Other	3 (15)	9 (45)	8 (40)	1 (25)	2 (50)	1 (25)
Financial condition	Poor	11 (24.4)	14 (31.1)	20 (44.4)			
	Middle-class	191 (18.9)	258 (25.5)	563 (55.6)	59 (16.8)	130 (37)	162 (46.2)
	Rich	8 (20)	8 (20)	24 (60)	10 (32.3)	8 (25.8)	13 (41.9)
Source of information							
Television	Yes	103 (18.2)	136 (24.1)	326 (57.7)	36 (19.7)	62 (33.9)	85 (46.4)
	No	107 (20.1)	144 (27.1)	281 (52.8)	33 (16.6)	76 (38.2)	90 (45.2)
Newspaper	Yes	60 (18)	78 (23.4)	196 (58.7)	24 (20)	38 (31.7)	58 (48.3)
	No	150 (19.7)	202 (26.5)	411 (53.9)	45 (17.2)	100 (38.2)	117 (44.7)
Internet	Yes	178 (18.8)	240 (25.4)	527 (55.8)	63 (18.7)	116 (34.4)	158 (46.9)
	No	32 (21.1)	40 (26.3)	80 (52.6)	6 (13.3)	22 (48.9)	17 (37.8)
Other people	Yes	22 (13.5)	41 (25.2)	100 (61.3)	13 (18.3)	27 (38)	31 (43.7)
	No	188 (20.1)	239 (25.6)	507 (54.3)	56 (18)	111 (35.7)	144 (46.3)
Other ways	Yes	8 (16.7)	11 (22.9)	29 (60.4)	7 (16.7)	16 (38.1)	19 (45.2)
	No	202 (19.3)	269 (25.6)	578 (55.1)	62 (18.2)	122 (35.9)	156 (45.9)
Total		210 (19.1)	280 (25.5)	607 (55.3)	69 (18.1)	138 (36.1)	175 (45.8)