COVID 19: Real-time Forecasts of Confirmed Cases, Active Cases, and Health Infrastructure Requirements for India and its Majorly Affected States using the ARIMA model.

Rishabh Tyagi[1*], Mahadev Bramhankar[1*], Mohit Pandey[1], Kishore M[1]

1: International Institute for Population Sciences, Mumbai

*** Co-first authors**

Abstract

Background: COVID-19 is an emerging infectious disease which has been declared a Pandemic by the World Health Organization (WHO) on March 11 2020. This pandemic has spread over the world in more than 200 countries. India is also adversely affected by this pandemic, and there are no signs of slowing down of the virus in coming time. The absence of a vaccine for COVID-19 is making the situation worse for the already overstretched Indian public health care system.

Objective: This study is forecasting the confirmed and active cases for COVID-19 until June, using time series ARIMA model. In further analysis, based on predicted active cases, we estimated the requirement of isolation beds, ICU beds and ventilators for COVID-19 patients until June.

Methods: We used ARIMA model, and Auto ARIMA model for forecasting confirmed and active cases till the end of June month using time series data of COVID-19 cases in India from March 14, 2020, to May 3 2020. We estimated requirement of ICU beds as 10%, Ventilators as 5% and isolation beds as 85% of the active cases predicted from our calculations.

Results: We expect that India will be having 441896 confirmed cases (95% CI: 210240, 673552), 124712 active cases (95% CI: 68481, 180944) at the end of June based on our forecasts. Maharashtra, Punjab, Gujarat and Delhi (UT) will be the most affected states, having the highest number of active and confirmed cases at the end of June while Kerala is expected to have less than 1000 confirmed cases and no active cases at the end of June. We expect that India has to prepare 106006 isolation beds (95% CI: 58209, 153802), 12471 ICU beds (95% CI: 6848,18094) and 6236 ventilators (95% CI: 3424,9047) to accommodate the patients at the end of June.

Discussion and Conclusion: Our forecasts show a very alarming situation for India in coming days and, the actual numbers can go higher than our estimates of confirmed cases as India is observing partial lockdown currently. In future, lockdown might be lifted, and in that case, there will be a surge in the number of daily confirmed and active cases. The requirement of isolation beds, ICUs and ventilators will also be increased in that scenario. Migrants returning to their homes due to loss of livelihood and income in the lockdown period may lead to a rise in the number of cases, which could not be accounted for in our projections. We suggest a Public-Private Partnership (PPP) model in the health sector to accommodate COVID-19 patients adequately and reduce the burden of the already overstretched Indian public health care system.

Keywords: COVID 19, India, Forecast, ARIMA, Health Infrastructure, State-level analysis.

Introduction

COVID-19 is an emerging infectious disease which has been declared a Pandemic by world health organization. The World Health Organization (WHO) has declared the outbreak of the novel Coronavirus (COVID-19) as a pandemic on March 11 2020. It is caused by severe acute respiratory syndrome Corona Virus 2 (SARS-CoV-2). This pandemic has spread over the world in more than 200 countries, and developed countries like Italy, China, Australia, the USA are the most affected by this virus. The origin of the virus is yet to be confirmed, but the first person tested positive is from Wuhan, China. It is spreading very quickly throughout the world, and the number of confirmed cases is about to reach 4 million, and the recovery rate is around 34% in the world. (Worldometer, May 7 2020). In India, the first positive case of COVID-19 was detected on January 30 2020, in Kerala. On May 7, the country has 35,902 active cases, with All India Institute of Medical Sciences (AIIMS) director Randeep Guleria stating that according to data released by experts and going by the current trend, the cases are likely to peak in June-July. Of the total 35,902 active cases, 4.8 percent of patients are in ICU, 1.1 per cent on ventilators, and 3.3 per cent are on oxygen support. Currently, on May 8, India had 821 dedicated COVID hospitals with 1,50,059 beds (1,32,219 isolation beds and 17,840 ICU beds) and 1,898 dedicated COVID Health Centres with 1,19,109 beds (1,09,286 isolation beds and 9,823 ICU beds) along with 7,569 quarantine centres (PIB- Updates on COVID 19, May 8). However, if infections continue to rise at the same rate in May as they have done so far in April, India could be facing a deficit in isolation beds, intensive care unit (ICU) beds and ventilators in the coming time.

The infrastructure stress will be especially acute in eight high-burden states, led by Gujarat, Maharashtra, Delhi and Tamil Nadu as they have more than 4000 active cases currently. It is really crucial in this situation to be prepared for healthcare infrastructure when the infections will be at its highest and accordingly the requirement for isolation beds, intensive care unit (ICU) beds and ventilators will also be at its peak.

According to the report of World Population prospects (2019), India has a population of more than 1.36 billion and most of the population of urban areas and cities are under the risk of contracting the virus. So, it is important to forecast numbers of confirmed and active cases at the national and state level for India to see which states will be having the highest burden of the increasing confirmed and active cases of COVID-19 by the end of the June. Another objective of this study is to forecast the requirements of healthcare infrastructure in the coming months based on the numbers of active cases projected. This will be helpful to do proper future planning for the health facility in India. This will be helpful for the government to provide health facilities like isolation beds, ventilators and ICU units in time to time without any overburden on the health system.

Literature review

Tiwari et al. (2020) made their prediction for India based on the pattern of China using a machine learning approach. They predicted that the peak of the cases for India would be attained between the third and fourth weeks of April 2020 in India. This outbreak is predicted to be controlled around the end of May 2020. The total number of predicted confirmed cases of COVID-19 might reach around 68,978, and the number of deaths due to COVID-19 are predicted to be 1557 around April 25, 2020, in India. However, this prediction does not seem to fit in the current situation as we are observing around 4000 daily confirmed cases and (AIIMS) director Randeep Guleria also stated that according to data released by experts and going by the current trend, the cases are likely to peak in June-July. Another study by Singh et al. (2020) to identify the top 15 countries with the spatial mapping of the confirmed cases. A comparison was made between the identified top 15 countries for confirmed cases, deaths, and recoveries, and an (ARIMA) model was used for predicting the COVID-19 disease spread trajectories for the next two months. Their predicted values showed that the confirmed cases, deaths, and recoveries would double in all the observed countries except China, Switzerland, and Germany.

Chakraborty (2020) also used a hybrid approach based on Autoregressive integrated moving average model (ARIMA) and Wavelet-based forecasting model that can generate short-term (ten days ahead) forecasts of the number of daily confirmed cases for Canada, France, India, South Korea, and the UK.

Guan et al. (2020) in his study on data regarding 1099 patients with laboratory-confirmed COVID-19 from 552 hospitals in 30 provinces, autonomous regions, and municipalities in mainland China through January 29, 2020, found that 5.0% who were admitted to the ICU, 2.3% who underwent invasive mechanical ventilation, and 1.4% who died. Another study by Wu et al. (2020) from China suggests that 15–20% of COVID-19 cases require hospitalization, with around 15% of cases presenting with severe symptoms and 5% requiring intensive care. A study by Lazzerini et al. (2020) for Italy and Spain suggested that 40–55% of COVID-19 positive cases have been hospitalized, with 7–12% requiring admission to intensive care units. Based on the COVID-19 Cases in Italy shows that 10–25% of patients will require ventilation, and some patients will need ventilation for several weeks. Remuzzi et al., (2020) find that the percentage of patients in intensive care reported daily in Italy between March 1 and March 11, 2020, has consistently been between 9% and 11% of patients who are actively infected.

In the Indian scenario, a press release by PIB on May 8 stated that of the total 35,902 active cases, 4.8 per cent patients are in ICU, 1.1 per cent on ventilators and 3.3 per cent are on oxygen support (PIB Press release).

It is quite evident from the above studies that ICU admission rates for COVID 19 patients vary for countries depending on the severity of the disease in the patients of that country. For India, as of now, patients requiring ICU admission for COVID 19 is almost 5% which is lower than in other countries. However, this proportion might increase in the coming times as the severity of infection might increase as the infection will be at its peak in the month of June-July and therefore the percentage of COVID 19 patients requiring ICU facility and Ventilation support will be at its peak.

Data & Methodology

3.1 Data:

For our study, the required data of daily total confirmed cases and total active cases of COVID-19 infection collected for India as well as its selected states from the (https://www.covid19india.org/), and excel of the patient database is used to build a time-series database for confirmed and active cases. In this study, forecasting is done based on the data from March 14, 2020, to May 3 2020. This data is being used to build Forecast models for a, particularly short duration.

3.2 Methodology:

In the past few months, an increasing number of research related to forecasting the trend of pandemic COVID-19 cases are being published using different approaches in various part of the world. (Gupta and Pal 2020; Fanelli and Piazza 2020; Giordano et al. 2020; Tandon et al., 2020; Kumar et al. 2020; Benvenuto et al. 2020; Batista, 2020). The ARIMA model is one of them and nowadays used for forecasting case count (Gupta and Pal 2020; Tandon et al., 2020; Kumar et al. 2020; Benvenuto et al. 2020; Perone, 2020) for the prediction of epidemic diseases based on the time series modelling (Rios et al. 2000; Li et al. 2012; Zhang et al. 2014; Benvenuto et al., 2020). In this study, the well-known Autoregressive Integrated Moving Average (ARIMA) time-series model used for the further forecasting purpose. ARIMA model is one of the generalized forms of an autoregressive moving average (ARMA) model among the time series forecasting. We fit both models to understand the data better or to predict future points in the series (Forecasting). ARIMA model depends or always represented with the help of some parameters, and the model has expressed as ARIMA (p, d, q): p, d and q are non-negative integers. The parameters have their usual meaning, here, *p* stands for the order of auto-regression, *d* represents the degree of trend difference (the number of times the data have had past values subtracted) for the stationary of the trend and *q* signifies the order of moving average. This model combines auto regression lags under the stationary trend and moving average and predict better future values based on past and recent data. For this model, the degree of

parameters p, d and q determine based on the partial Auto-correlation function (PACF) graph, The Augmented Dickey-Fuller Test to test the stationary of the time series observations and Complete Auto-Correlation Function (ACF) graph respectively (Forecasting COVID-19 cases in India)

We have applied the ARIMA model and Auto ARIMA model using R, to our considered time series data of COVID-19 cases in India for the forecasting the total confirmed and active cases for India and its majorly affected states. We selected states based on the criterion that chosen states should have at least 100 confirmed cases till May 3 2020. By using this selection criterion, India and 17 other states selected which are Andhra Pradesh, Bihar, Delhi, Gujarat, Haryana, Jammu & Kashmir, Odisha, Karnataka, Kerala, Madhya Pradesh, Maharashtra, Punjab, Rajasthan, Tamil Nadu, Telangana, Uttar Pradesh and West Bengal. The cases are forecasted under the assumption that people will be maintaining condition similar to the full or partial lockdown situation.

After fitting the model, the built model is used to forecast confirmed and active cases COVID-19 cases for the next 58 days, *i.e.* from May 3, 2020, to June 30 2020. The model for forecasting future confirmed and active cases of COVID-19 cases is represented as,

$ARIMA$ (p, d, q): $X_t = \alpha 1\, X_{t-1} + \alpha 2\, X_{t-2} + \beta 1 Z_{t-1} + \beta 2\, Z_{t-2} + Z_t$ (i)

Where, $Z_t = X_t - X_{t-1}$ (ii)

Here, X_t is the predicted number of confirmed and active COVID-19 cases at t^{th} day, $\alpha 1$, $\alpha 2$, $\beta 1$ and $\beta 2$ are parameters whereas Z_t is the residual term for t^{th} day. The trend of forthcoming incidences can be estimated from the previous cases, and a time series analysis is performed for this purpose (Tandon et. al., 2020).

In our study, the forecasted cases are mainly used for preparing the government for the health infrastructure such as the number of isolation beds, ICU beds and ventilators etc.

In further analysis, based on predicted active cases, we estimated the requirement of isolation beds, ICU and ventilators for COVID-19 patients in the coming days. Based on the literature, the requirement of ICUs and ventilator support increases as the infection hit its peak, which India may get in the month of June-July said by the director of AIIMS. So, based on the previous experiences of China and Italy, estimates for health infrastructure requirements on projected active cases should be made at 10% requirement for ICUs, 5% for ventilation support and 85% active cases requires isolation beds.

The requirement of ICU, Ventilator support, and beds, based on active forecast cases

Required number of beds = Forecast active cases at ith day*(85/100)

Required number of ICU = Forecast active cases at ith day*(10/100)

Required number of Ventilators = Forecast active cases at ith day*(5/100)

Our health infrastructure requirement is estimated based on the active cases as our projections are made on the basis on data till May 3 when our country was observing the complete lockdown. However, India is observing partial lockdown currently and might remove lockdown in the future, so for being prudent, we will estimate health infrastructure requirements based on the estimates of the upper confidence interval of active cases.

Results:

4.1 Forecast of confirmed and active cases by the ARIMA model for India:

Fig. 1(a) Correlogram and ARIMA forecast graph for the Confirmed COVID-19 Cases in India

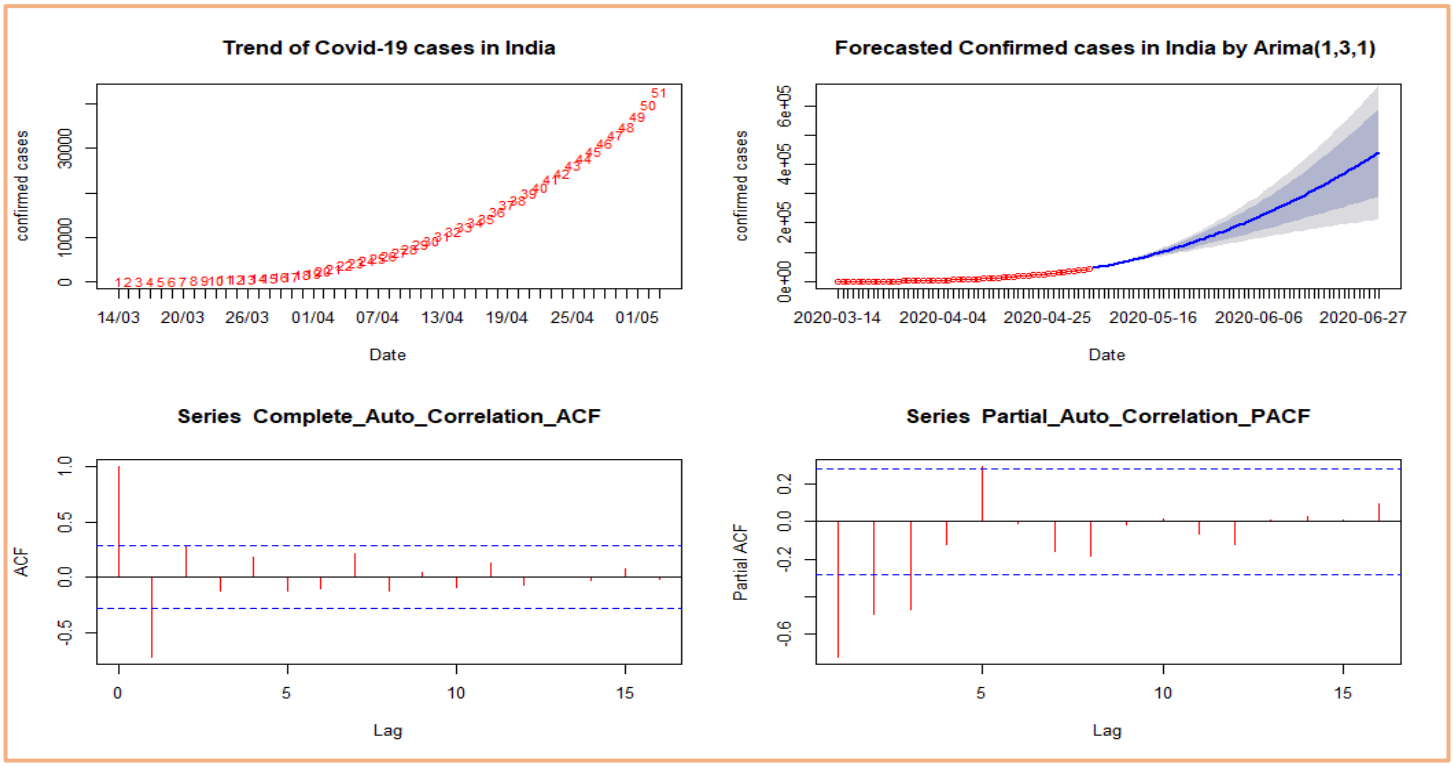

Fig. 1(b) Correlogram and ARIMA forecast graph for the Active COVID-19 Cases in India

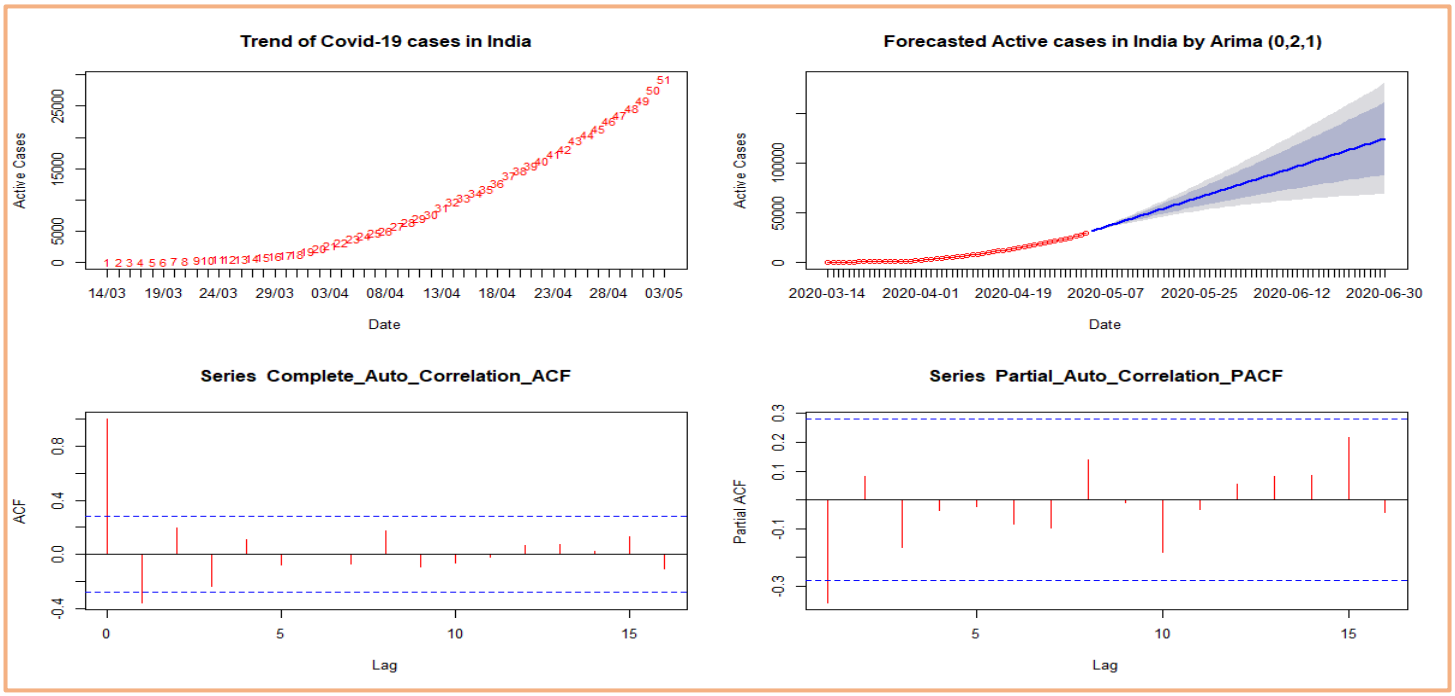

In Fig 1(a) shows the previous trend of confirmed cases in India. Based on that previous data, we have forecasted the trends for confirmed cases in India which can be seen in the second subfigure. The 3rd and 4th subfigures for the ACF and PACF plot for the determine the value of q and p for the model.

Fig.1(a), conveys about the forecasting of confirmed cases by the ARIMA model. The model fit based on the three parameters (p, d, q) which found based on Augmented Dickey-Fuller Test, ACF and PACF plot which given in Fig 1(a) which reveals the best model fit with ARIMA (1,3,1) having lower Akaike Information Criterion (AIC). This model predicts the future confirmed cases with a 95% confidence interval based on the previous data, which shaded by blue in the above Correlogram figure till June 30 2020. Similarly, from Fig 1(b) at the India level, we have forecasted total active cases with the best fit with model ARIMA (0,2,1), which estimates the predicted active cases for the same duration.

4.2 Forecasted Confirmed cases and active cases of COVID-19 at the India and States level in India.

The analysis result for India level from Table1 and Fig 2, shows that the total confirmed and active cases at the India level will increase in the future. In India, based on our predictions, total confirmed cases may cross 4.4 lakhs, whereas total active cases will be close to 1.25 lakhs by the end of June 2020. We can see that the gap between confirm and active cases is also increasing as the rate of recovery and death also increases with the increasing cases in the coming time.

Fig.2 Trend of Forecasted Confirm and Active COVID-19 Cases over the Period in India

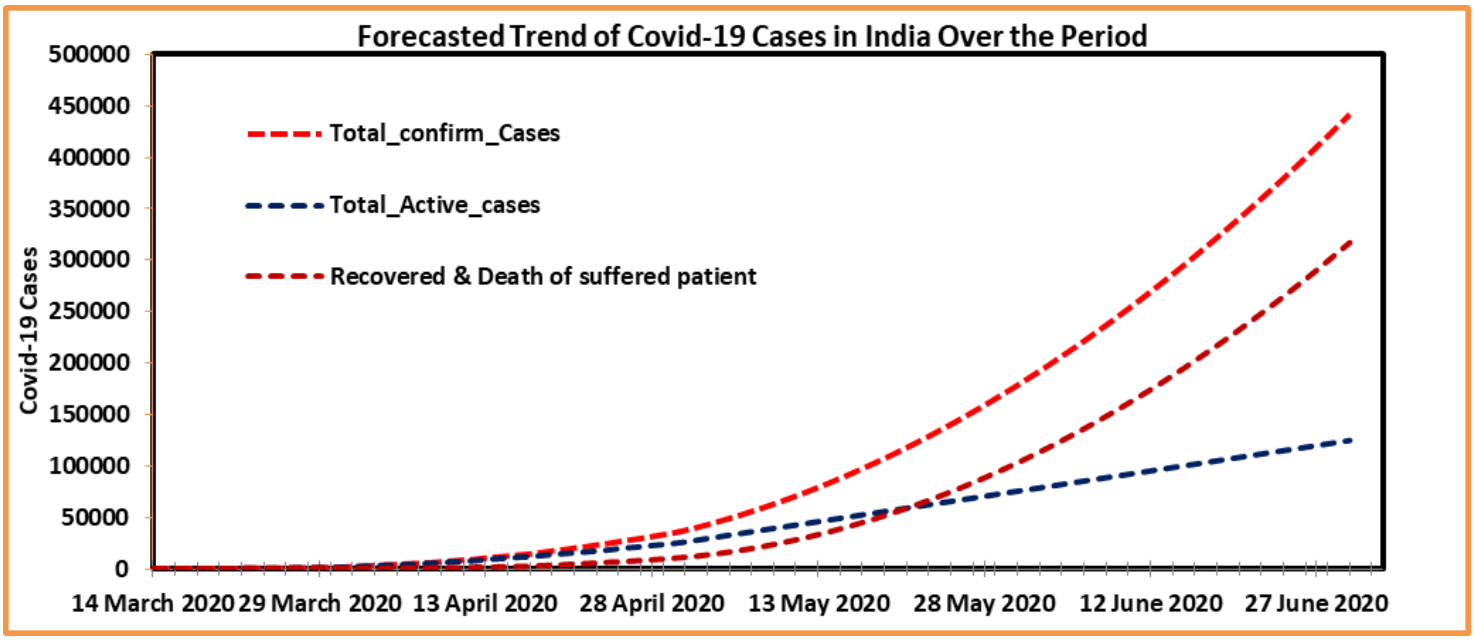

<u>State-wise forecast of confirmed cases in India</u>

Table 2 presents the forecasted confirmed cases of COVID-19 at the end of May. From our estimates, we expect that India will be having 178387 confirmed cases (95% CI: 128806, 227968). At the end of May, we expect that Kerala and Odisha will be having less than 1000 confirmed cases based on our projections from data till May 3. However, states like Maharashtra (34892 confirmed cases (95% CI: 24688, 45096), Punjab (20303 confirmed cases (95% CI: 7292, 33313), Delhi (14119 confirmed cases (CI: 7565, 20373) & Gujarat (15900 confirmed cases (95% CI: 8974, 22826) will have a high number of confirmed cases at the end of May.

In the mid of June. From our estimates, we expect that India will be having 294858 confirmed cases (95% CI: 173917, 415800). At the mid of June, we expect that Kerala and Odisha will be having less than 1000 confirmed cases based on our projections from data till May 3. However, states like Maharashtra (46611 confirmed cases (95% CI: 27513, 65709), Punjab (31172 confirmed cases (95% CI: 5310, 57034), Delhi (19245 confirmed cases (CI: 7135, 31355) & Gujarat (21510 confirmed cases (95% CI: 8448, 34572) will have a high number of confirmed cases at the mid of June.

At the end of June, from our estimates, we expect that India will be having 441896 confirmed cases (95% CI: 210240, 673552). At the end of June, we expect that Kerala and Odisha will be having less than 1000 confirmed cases based on our projections from data till May 3. However, states like Maharashtra (58330 confirmed cases (95% CI: 28654,88005)), Punjab (42041 confirmed cases (95% CI: 667, 83416)), Delhi (24372 confirmed cases (CI: 5674, 43070) & Gujarat (27120 confirmed cases (95% CI: 6748, 47492)) will have a high number of confirmed cases at the end of June.

State-wise forecast of active cases in India

Table 3 presents the forecasted active cases of COVID-19 at the end of May. From our estimates, we expect that India will be having 75391 active cases (95% CI: 55997, 94785). At the end of May, we expect that Kerala and Madhya Pradesh might not be having any active cases based on our projections from data till May 3. However, states like Maharashtra (28136 active cases (95% CI: 19453, 36820), Punjab (17874 active cases (95% CI: 6355, 23932), Delhi (10940 active cases (CI: 2528, 19352) & Gujarat (9432 active cases (95% CI: 5348, 13516) will face a high burden of active cases at the end of May.

In the mid of June, from our estimates, we expect that India will be having 100052 active cases (95% CI: 63827, 136277). At the mid of June, we expect that Kerala and Madhya Pradesh might not be having any active cases based on our projections from data till May 3. However, states like Maharashtra (37672 active cases (95% CI: 21485, 53859), Punjab (27282 active cases (95% CI: 4657, 49907), Delhi (15128 active cases (CI: 0, 30791) & Gujarat (12285 active cases (95% CI: 4758, 19812) will face a high burden of active cases at the mid of June.

At the end of June, from our estimates, we expect that India will be having 124712 active cases (95% CI: 68481, 180944). At the end of June, we expect that Kerala and Madhya Pradesh might not be having any active cases based on our projections from data till May 3. However, states like Maharashtra (47209 active cases (95% CI: 22106, 72312)), Punjab (36690 active cases (95% CI: 702, 72677)), Delhi (19315 active cases (CI: 0, 43592) & Gujarat (15137 active cases (95% CI: 3531, 26744)) will face a high burden of active cases at the end of June.

Fig. 3 (a) Spatial distribution of forecasted confirmed COVID-19 cases over the period of three-point among the selected Indian states

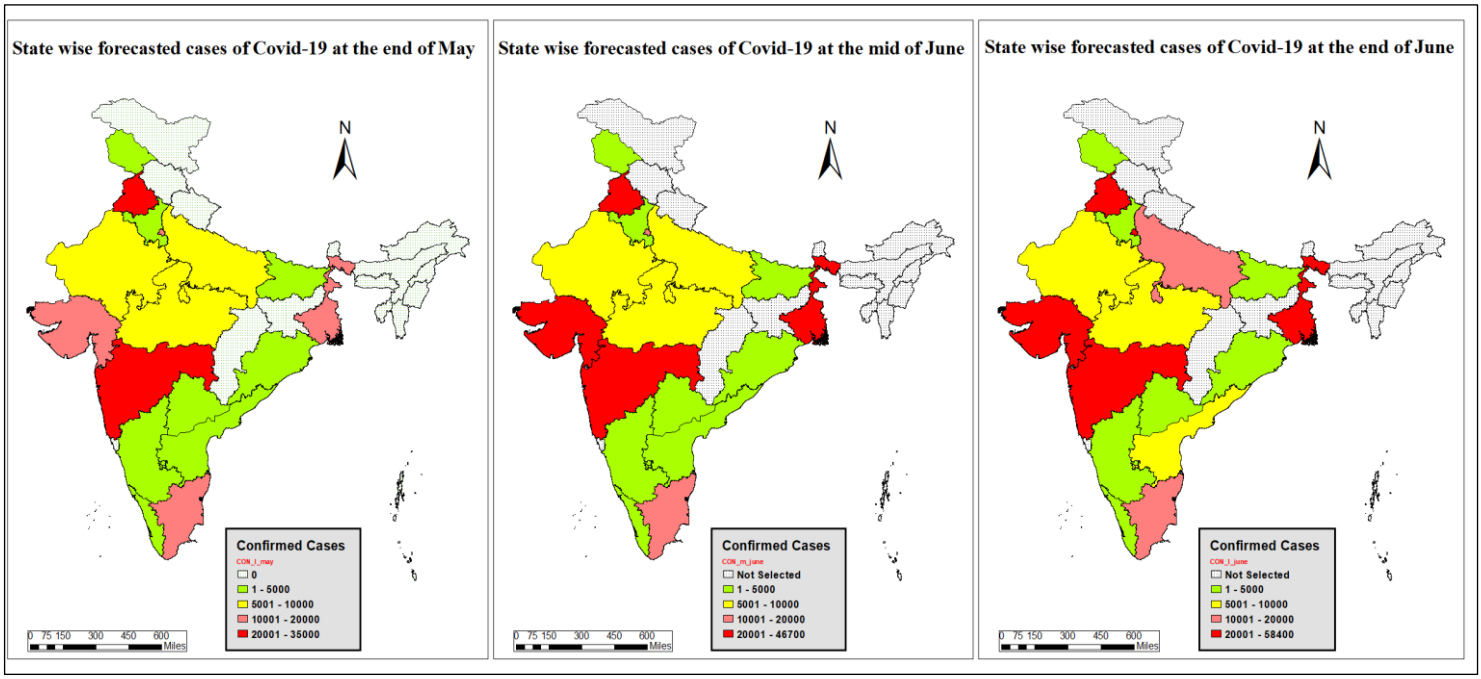

Fig. 3(b) Spatial distribution of forecasted Active COVID-19 cases over the period of three point among the selected Indian states

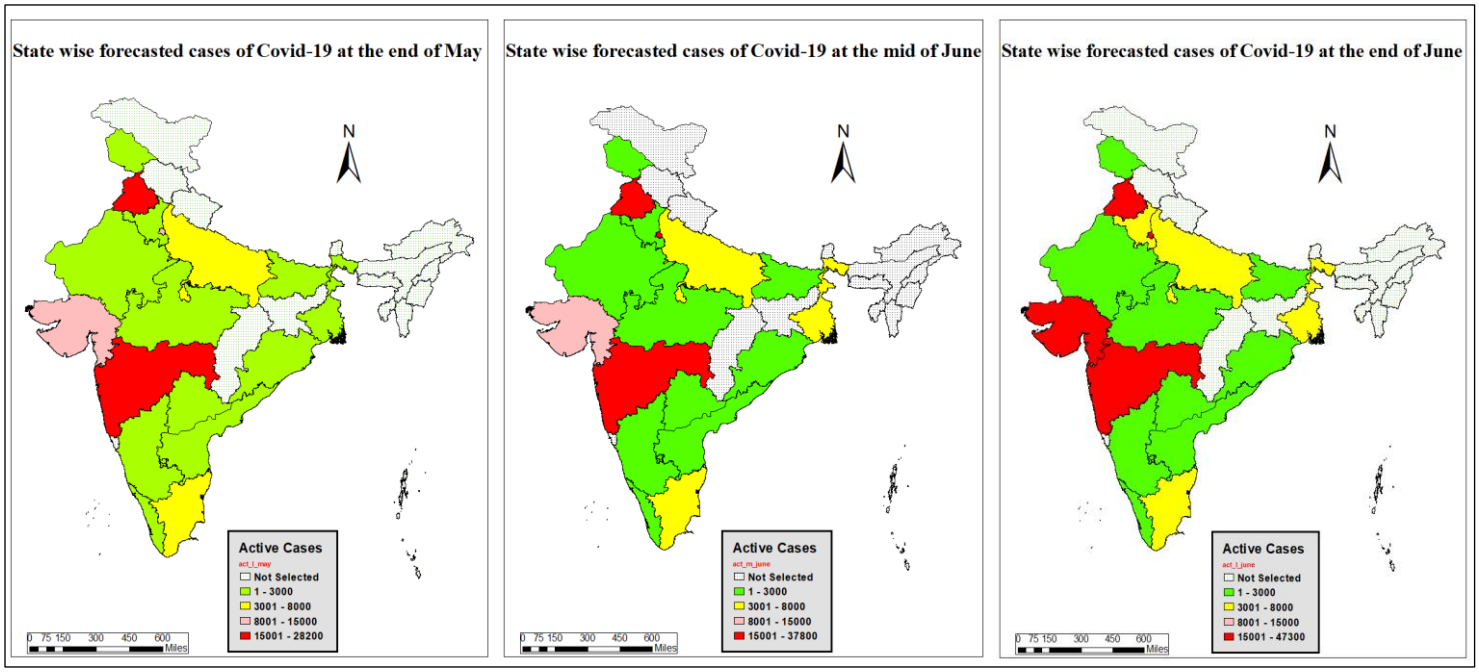

In Fig.3(a), we see different zones according to the prevalent cases by their shaded colour and we can compare the confirmed COVID-19 cases, how changes will occur in forthcoming days at three points of time. It indicates that some states have changes occur over time, the states like Gujarat and West Bengal showing less than 20 thousand confirmed cases at the end of May 2020, but till mid of June 2020 these states will infect cases more than 20 to 30 thousand. Further, if we compare map for confirmed cases in Uttar Pradesh and Andhra Pradesh also has increases cases from mid of June to the end of June. Similarly, in fig.3(b) shows the map for the active cases at three-point of time. It indicates that the Maharashtra and Delhi, Gujrat, Punjab and other states will have been increasing number of active cases over the three-point of time.

From these maps, we can understand some states like Maharashtra, Delhi, Gujrat, Tamil Nadu, Punjab, West Bengal, Andhra Pradesh and some other showing more affected states in countries by the COVID-19 Cases.

4.3 Estimates of health facility requirement in coming days for active COVID-19 cases in India and its selected states:

<u>Estimates of required isolation beds based on Active cases:</u>

Table 4 and fig.4(a) shows that the forecast value of the required number of beds for patients that will be suffering from COVID-19 in the coming time. At the end of May, the total number of beds required for India 64082 (95% CI: 47598, 80567). In some states, Kerala and Madhya Pradesh will cure all COVID-19 patients, and another way in some states as Maharashtra 23916 (CI: 16535, 31297), Panjab 15193 (CI: 5403, 24983), Delhi 9299 (95% CI: 2149, 16449), Gujarat 8017 (95% CI: 4546, 11489) and Tamil Nadu 3816 (95% CI: 1666, 5966) will require the highest number of beds.

Table 5 & Fig.4(a) represents the number of beds in the middle month of June. The table suggests that in India, the required number of active beds is 85044 (95% CI: 54243, 115835) and Maharashtra will require 32022 isolation

beds (95% CI:18263, 45781), Punjab will require 23189 isolation beds (95% CI: 3958, 42421), Delhi will require 12858 isolation beds (95% CI:0,26172), and Gujrat will require 10442 isolation beds (95% CI:4044,16840) will continue to maintain the top four position with an increasing trend in terms of the requirements. The numbers of beds required in Kerala, Karnataka, Odisha, and Karnataka will be minimum.

As the study suggested that the number of COVID-19 patients will be high in June; therefore, the number of beds also require high in June month. Table 6 shows the forecast number of beds require to admit the patients who suffer from COVID-19 at the end of June. India has to prepare 106006 isolation beds (95% CI: 58209, 153802) to accommodate the patients. The required numbers of beds have increased compared to the end of May.

Maharashtra will require 40128 isolation beds (95% CI:18790,61465), Punjab will require 31186 isolation beds (95% CI:597,61776), Delhi will require 16418 isolation beds (95% CI: 0, 37053), and Gujarat will require 12867 isolation beds (95% CI:3001, 22732), whereas Kerala and Madhya Pradesh would be removed from the table due to the zero forecasted active cases at the end of June.

Fig. 4(a) Trends for the Future Requirements of Isolation beds for COVID-19 Cases in India

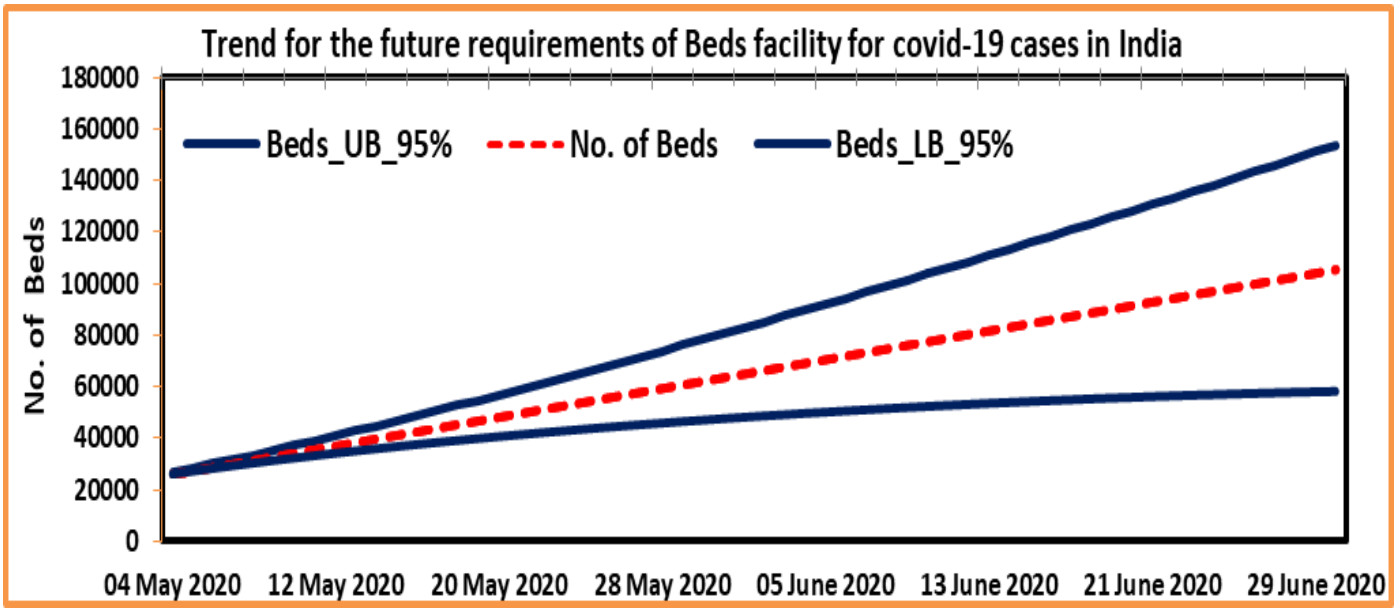

<u>Estimates of required ICU and Ventilators based on Active cases:</u>

Table 4& 4(b) shows the forecasted value of the required number of ICU and ventilators to admit the COVID-19 patients in order to face the challenge at the end of May. It shows that 7539 (95% CI: 5600,9479) ICU and 3770 (95% CI: 2800,4730) ventilators will be required in India by the end of May. As we see across the states, Maharashtra has the highest requirement of 2814 (95%CI: 1945,3682) ICU and 1407 (95% CI: 973,1841) ventilators. Punjab will require 1787 (95% CI: 636,2939) ICU and 894(95% CI: 318,1470) ventilators and Delhi will require 1094 (95% CI: 253,1935) ICU and 547 (95% CI: 126-968) ventilators. It is noteworthy that Kerala will require 0 (95% CI:0,53) ICU and 0 (95% CI: 0,27) ventilators, and MP will require 2 ICU (95% CI: 0, 364), and 1 ventilator (95% CI: 0,182)) and are likely to overcome the situation.

Fig. 4(b) Trends for the Future Requirements of ICU and Ventilators for COVID-19 Cases in India

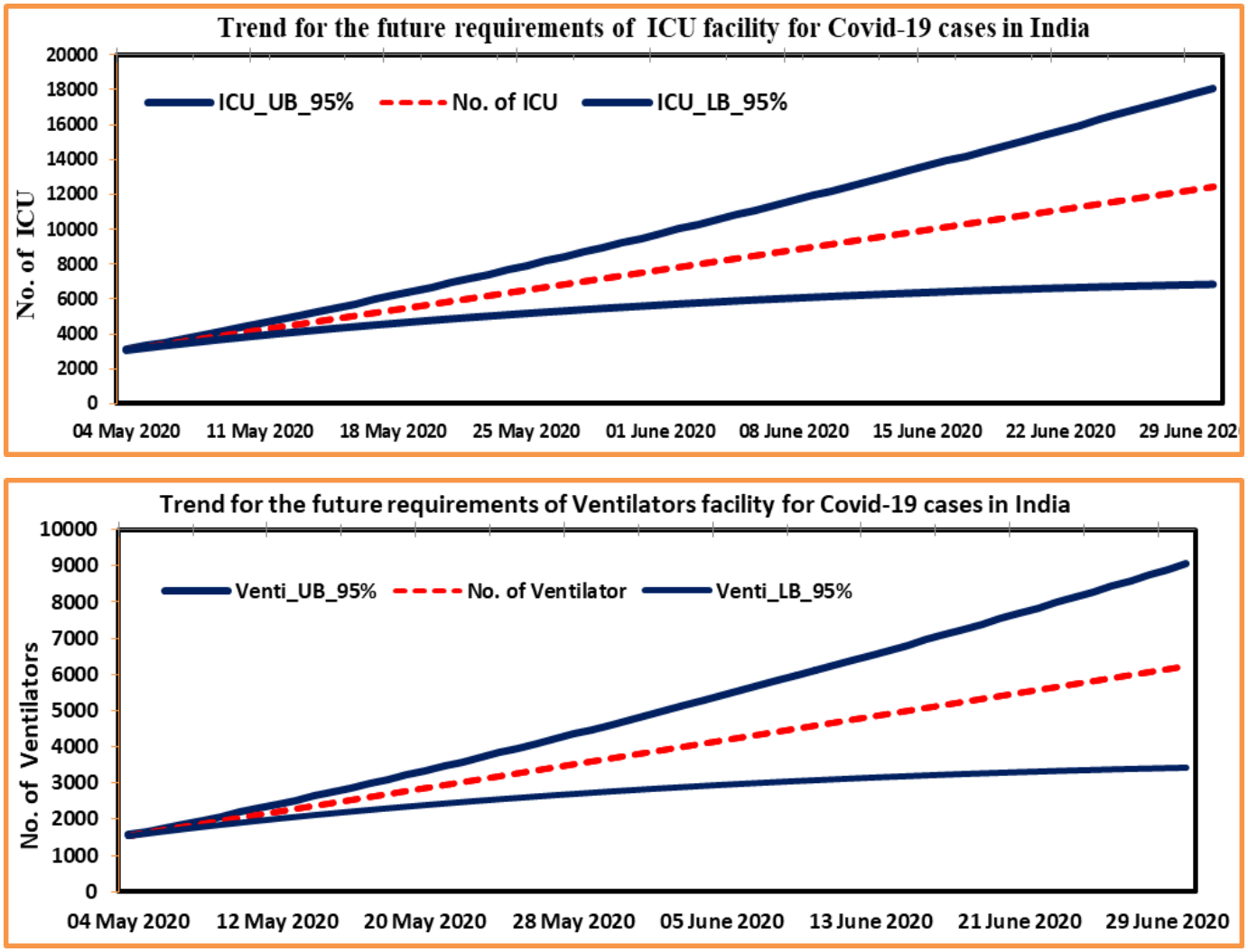

Table 5 & 4(b) shows the forecasted value of the required number of ICU and ventilators to admit the patients who suffer from COVID-19 at the mid of June. India has to prepare 10005 (95% CI: 6383,13628) ICU and 5003(95% CI: 3193,6814) ventilators to accommodate the patients. The required numbers of the facility (ICU and ventilators) are increased compared to the end of May.

Maharashtra will require 3767 ICU (95% CI: 2149,5386) and 1884 ventilators (95% CI: 1074,2693), Punjab will require 2728 ICU beds (95% CI: 466,4991) and 1364 ventilators (95% CI:233,2495), Delhi will require 1513 ICU beds (95% CI: 0,3079) and 756 ventilators (95% CI: 0,1540) and Gujarat will require 1228 ICU beds (95% CI:476,1981) and 614 ventilators (95% CI:238,991), whereas Kerala and Madhya Pradesh will not be considered in the calculations due to the zero forecasted active cases at the mid of June.

Table 6 represents the forecasted value of the required number of ICU and ventilators to accommodate the COVID-19 active patients at the end of June. As the number of active cases increases the requirement of the facilities also increase. The required number of ICU will be 12471 (95% CI:6848,18094) and 6236 (95% CI:3424,9047) ventilators. Maharashtra will require 4721(95% CI:2211,7231) ICU and 2360 (95%CI:1105,3616) ventilators, Punjab will require 3669(95% CI: 70, 7268) ICU and 1834 (95% CI:35,3634) ventilators. Delhi will

require1932(95% CI:0,4359) ICU and 966(95% CI:0,2180) ventilators. Gujarat will require 1514 (95% CI:353,2674) ICU and 757(95% CI:177,1337) ventilators will continue to maintain the top four position with an increasing trend in terms of the requirements. The numbers are increasing very slowly in Odisha.

5. Discussion & Conclusion:

The world is going through a pandemic, and almost every country is affected by it. A country needs to know how much burden of active and confirmed cases it will have to bear in the coming time. It will help the country in taking pro-active measures to prepare adequate health infrastructure for the coming time based on future needs. We used ARIMA model and Auto ARIMA model on the time series data of COVID-19 cases in India for forecasting the total confirmed and active cases till June end. Based on our forecasted values of active cases, we calculated the healthcare infrastructure required in the coming time. Based on our forecasts, confirmed cases for India at the end of May are expected to be 178387 (95% CI: 128806, 227968). India will be having 294858 confirmed cases (95% CI: 173917, 415800) in the mid of June from our estimates. We expect that India will be having 441896 confirmed cases (95% CI: 210240, 673552) at the end of June. Our current estimates for confirmed cases are in line with the actual number of confirmed cases as on May 14, India has 82,047 confirmed cases, while our estimates suggested 83,336 confirmed cases (95% CI: 74752, 91921). AIIMS also suggested that peak will be achieved in months of June-July. Our results also show that daily confirmed cases are increasing at a faster pace even at the end of June with around 10,000 daily confirmed cases, so it is likely that peak will be attained afterwards. By the end of the June, Maharashtra (58330 confirmed cases (95% CI: 28654,88005)), Punjab (42041 confirmed cases (95% CI: 667, 83416)), Delhi (24372 confirmed cases (CI: 5674, 43070) & Gujarat (27120 confirmed cases (95% CI: 6748, 47492)) will be the most affected states. While Kerala and Odisha will be least affected having less than 1000 confirmed cases based on our projections from data till May 3

Based on our forecasts of active cases for India, we are expecting 75391 active cases (95% CI: 55997, 94785) at the end of May. India will be having 100052 active cases (95% CI: 63827, 136277) in the mid of June from our estimates. We expect that India will be having 124712 active cases (95% CI: 68481, 180944) at the end of June. Our current estimates for active cases are also in line with the actual number of active cases as on May 14, India has 51,388 active cases, while our estimates suggested 47442 active cases (95% CI: 42271, 52614). Maharashtra (47209 active cases (95% CI: 22106, 72312)), Punjab (36690 active cases (95% CI: 702, 72677)), Delhi (19315 active cases (CI: 0, 43592) & Gujarat (15137 active cases (95% CI: 3531, 26744)) will face a high burden of active cases at the end of June. While Kerala and Madhya Pradesh might not be having any active cases based on our projections from data till May 3.

In terms of health Infrastructure requirement at the end of June, we expect that India has to prepare 106006 isolation beds (95% CI: 58209, 153802) to accommodate the patients. When it comes to states, Maharashtra will require 40128 isolation beds (95% CI:18790, 61465), Punjab will require 31186 isolation beds (95% CI: 597,61776), Delhi will require 16418 isolation beds (95% CI: 0, 37053), and Gujarat will require 12867 isolation beds (95% CI:3001, 22732). For critically ill patients, there is a requirement of ICU beds and ventilators. Based on our forecasts for the end of June month, the required number of ICU beds for India will be 12471 (95% CI: 6848,18094) and 6236 ventilators (95% CI: 3424,9047). Maharashtra will require 4721 ICU beds (95% CI: 2211,7231) and 2360 ventilators (95% CI: 1105,3616), Punjab will require 3669 ICU beds (95% CI: 70, 7268) and 1834 ventilators (95% CI:35,3634), Delhi will require 1932 ICU beds (95% CI:0,4359) and 966 ventilators (95% CI:0,2180) and Gujarat will require 1514 ICU beds (95% CI:353,2674) and 757 ventilators (95% CI:177,1337). At present, India seems to be well prepared for the challenge as on May 8, India had 821 dedicated COVID hospitals with 1,50,059 beds (1,32,219 isolation beds and 17,840 ICU beds).

According to our forecasts, it is a very alarming situation for India in coming days. However, the actual numbers can go higher than our estimates of confirmed cases, active cases and healthcare infrastructure as we made this forecast based on the data till May 3, when India observed complete lockdown. Currently, India has a partial lockdown with restrictions varying for three zones (red, orange and green zone) based on the current assessment of the situation in there. In future, lockdown might be lifted, and in that case, there will be a surge in the number of daily confirmed and active cases. The requirement of isolation beds, ICUs and ventilators will also be increased in that scenario. The migrants are returning to their homes due to loss of livelihood and income in the lockdown period, which may lead to a rise in the number of cases, and could not be accounted for, in our projections. So, India and its majorly affected states like Maharashtra, Gujarat, Tamil Nadu and Delhi need to be well prepared for the pandemic challenge in coming time and focus on increasing their healthcare infrastructure, and other states should also remain alert till the pandemic completely recedes. We suggest a Public-Private Partnership (PPP) model in the health sector to accommodate COVID-19 patients adequately and reduce the burden of the already overstretched Indian public health care system.

Limitations:

The forecasting of COVID-19 cases is done based on the data under the lockdown duration. So, the forecasted cases in future will be showing the same trend as India would have observed, had it been observing complete lockdown. Since May 4, India is observing partial lockdown, and which might be removed in the coming time so that actual cases will be more than the forecasted cases. For some states like Punjab showing more COVID-19 infection and Madhya Pradesh showing decline trend in future, but the situation may not occur in future because of the nature of the previous trend-pattern is different from now. Forecasted cases based on ARIMA model in our study for some states having lower bound for the 95% CI comes negative values which we have considered zero cases in that situation. In our study, the seasonality factor did not consider which is important in India, and maybe it affects our forecasting in future because of monsoon diseases.

Table 1: Date wise number of forecasted confirmed and active cases in India

Date	Confirmed Cases	95% Confidence Interval		Active Cases	95% Confidence Interval		Death & Recovered (%)
	Point Estimates	Lower	Upper	Point Estimates	Lower	Upper	
04 May 2020	45753	45388	46118	31002	30672	31332	32
06 May 2020	52190	51004	53375	34290	33299	35281	34
08 May 2020	59162	56744	61580	37578	35749	39407	36
10 May 2020	66677	62624	70731	40866	38049	43683	39
12 May 2020	74735	68632	80839	44154	40219	48090	41
14 May 2020	83336	74752	91921	47442	42271	52614	43
16 May 2020	92481	80967	103995	50731	44216	57245	45
18 May 2020	102169	87259	117079	54019	46062	61976	47
20 May 2020	112401	93609	131192	57307	47815	66799	49
22 May 2020	123175	100000	146351	60595	49480	71710	51
24 May 2020	134494	106414	162573	63883	51062	76704	53
26 May 2020	146355	112835	179876	67171	52565	81777	54
28 May 2020	158760	119245	198276	70459	53992	86926	56
30 May 2020	171709	125629	217789	73747	55347	92148	57
01 June 2020	185201	131970	238431	77035	56631	97440	58
03 June 2020	199236	138254	260218	80323	57847	102800	60
05 June 2020	213814	144465	283164	83611	58997	108226	61
07 June 2020	228936	150588	307285	86899	60084	113715	62
09 June 2020	244602	156608	332595	90188	61109	119266	63
11 June 2020	260811	162513	359109	93476	62073	124878	64
13 June 2020	277563	168287	386839	96764	62979	130549	65
15 June 2020	294858	173917	415800	100052	63827	136277	66
17 June 2020	312697	179389	446006	103340	64619	142060	67
19 June 2020	331080	184692	477468	106628	65357	147899	68
21 June 2020	350006	189811	510201	109916	66041	153792	69
23 June 2020	369475	194733	544216	113204	66672	159736	69
25 June 2020	389487	199447	579527	116492	67251	165733	70
27 June 2020	410043	203941	616146	119780	67780	171780	71
30 June 2020	441896	210240	673552	124712	68481	180944	124712

Table 2: Number of Forecasted Confirmed Cases of COVID-19 in India and its selected states

STATES	May end			June mid			June end		
	PE	95% CI		PE	95% CI		PE	95% CI	
		Lower	Upper		LB	UB		LB	UB
India	178387	128806	227968	294858	173917	415800	441896	210240	673552
Andhra Pradesh	3244	1795	4692	4134	1437	6830	5023	845	9202
Bihar	1636	738	2533	2440	631	4249	3387	389	6385
Delhi	14119	7565	20673	19245	7135	31355	24372	5674	43070
Gujarat	15900	8974	22826	21510	8448	34572	27120	6748	47492
Haryana	2315	741	3889	3336	322	6349	4356	0	9091
Jammu & Kashmir	1540	993	2086	1989	982	2996	2438	886	3991
Karnataka	1072	709	1435	1318	693	1943	1564	633	2494
Kerala	564	66	1062	598	0	1507	632	0	2027
Madhya Pradesh	5299	2613	7985	6639	1944	11334	7980	939	15020
Maharashtra	34892	24688	45096	46611	27513	65709	58330	28654	88005
Odisha	352	176	528	454	147	761	556	95	1016
Punjab	20303	7292	33313	31172	5310	57034	42041	667	83416
Rajasthan	5930	3382	8477	7560	2826	12294	9191	1859	16522
Tamil Nadu	10733	5716	15749	14870	5352	24388	19007	4119	33896
Telangana	1546	217	2876	1795	0	4245	2044	0	5822
Uttar Pradesh	6534	4269	8798	8617	4442	12792	10700	4261	17138
West Bengal	18633	5783	31483	28496	3052	53941	38360	0	78989

Table 3: Number of Forecasted Active Cases of COVID-19 in India and its Selected States

States	May end			June mid			June end		
	PE	95% CI		PE	95% CI		PE	95% CI	
		Lower	Upper		LB	UB		LB	UB
India	75391	55997	94785	100052	63827	136277	124712	68481	180944
Andhra Pradesh	1729	732	2725	2089	324	3855	2450	0	5117
Bihar	791	0	1695	1009	0	2688	1228	0	3826
Delhi	10940	2528	19352	15128	0	30791	19315	0	43592
Gujarat	9432	5348	13516	12285	4758	19812	15137	3531	26744
Haryana	1748	211	3285	2595	0	5531	3442	0	8051
Jammu & Kashmir	603	39	1168	719	0	1484	834	0	1793
Karnataka	456	339	573	543	397	688	629	460	798
Maharashtra	28136	19453	36820	37672	21485	53859	47209	22106	72312
Odisha	158	105	210	188	123	253	218	143	294
Punjab	17874	6355	29392	27282	4657	49907	36690	702	72677
Rajasthan	1259	0	2768	1236	0	3469	1229	0	4023
Tamil Nadu	4489	1960	7018	5420	1783	9058	6234	1766	10702
Telangana	792	453	1131	944	524	1364	1096	609	1584
Uttar Pradesh	3711	1883	5539	4708	1419	7998	5706	694	10718
West Bengal	2483	1738	3228	3545	1884	5206	4633	1747	7519
Kerala	3	0	531	***					
Madhya Pradesh	21	0	3635	***					

Note 1) *** shows active decline cases to zero in the respective duration and states.

2) ‘0’ show the minimum case or lower bound.

Table 4: Number of forecasted active cases of COVID-19 and required health facility for India and its selected states at the end of May-2020

STATES	Active Cases	95% CI		Beds	95% CI		ICU	95% CI		ventilators	95% CI	
	PE	LB	UB	PE	LB	UB	PE	LB	UB	PE	LB	UB
India	75391	55997	94785	64082	47598	80567	7539	5600	9479	3770	2800	4739
Andhra Pradesh	1729	732	2725	1469	622	2317	173	73	273	86	37	136
Bihar	791	0	1695	672	0	1441	79	0	169	40	0	85
Delhi	10940	2528	19352	9299	2149	16449	1094	253	1935	547	126	968
Gujarat	9432	5348	13516	8017	4546	11489	943	535	1352	472	267	676
Haryana	1748	211	3285	1486	179	2792	175	21	329	87	11	164
Jammu & Kashmir	603	39	1168	513	33	993	60	4	117	30	2	58
Karnataka	456	339	573	388	288	487	46	34	57	23	17	29
Kerala	3	0	531	3	0	451	0	0	53	0	0	27
Madhya Pradesh	21	0	3635	18	0	3090	2	0	364	1	0	182
Maharashtra	28136	19453	36820	23916	16535	31297	2814	1945	3682	1407	973	1841
Odisha	158	105	210	134	89	178	16	11	21	8	5	10
Punjab	17874	6355	29392	15193	5402	24983	1787	636	2939	894	318	1470
Rajasthan	1259	0	2768	1071	0	2353	126	0	277	63	0	138
Tamil Nadu	4489	1960	7018	3816	1666	5966	449	196	702	224	98	351
Telangana	792	453	1131	673	385	961	79	45	113	40	23	57
Uttar Pradesh	3711	1883	5539	3154	1601	4708	371	188	554	186	94	277
West Bengal	2483	1738	3228	2111	1477	2744	248	174	323	124	87	161

Table 5: Number of forecasted active cases of COVID-19 and required health facility for India and its selected states at the mid of June-2020.

STATES	Active Cases	95% CI		beds	95%CI		ICU	95%CI		VEN	95% CI	
	PE	LB	UB	PE	LB	UB	PE	LB	UB	PE	LB	UB
India	100052	63827	136277	85044	54253	115835	10005	6383	13628	5003	3191	6814
Andhra Pradesh	2089	324	3855	1776	275	3277	209	32	385	104	16	193
Bihar	1009	0	2688	858	0	2285	101	0	269	50	0	134
Delhi	15128	0	30791	12858	0	26172	1513	0	3079	756	0	1540
Gujarat	12285	4758	19812	10442	4044	16840	1228	476	1981	614	238	991
Haryana	2595	0	5531	2206	0	4702	259	0	553	130	0	277
Jammu & Kashmir	719	0	1484	611	0	1262	72	0	148	36	0	74
Karnataka	543	397	688	461	338	585	54	40	69	27	20	34
Maharashtra	37672	21485	53859	32022	18263	45781	3767	2149	5386	1884	1074	2693
Odisha	188	123	253	160	104	215	19	12	25	9	6	13
Punjab	27282	4657	49907	23189	3958	42421	2728	466	4991	1364	233	2495
Rajasthan	1236	0	3469	1051	0	2948	124	0	347	62	0	173
Tamil Nadu	5420	1783	9058	4607	1515	7700	542	178	906	271	89	453
Telangana	944	524	1364	802	446	1159	94	52	136	47	26	68
Uttar Pradesh	4708	1419	7998	4002	1206	6798	471	142	800	235	71	400
West Bengal	3545	1884	5206	3013	1601	4426	355	188	521	177	94	260

Table 6: Number of forecasted active cases of COVID-19 and required health facility for India and its selected states at the end of June-2020.

STATES	Active Cases	95% CI		Beds	95% CI		ICU	95% CI		Ventilators	95% CI	
	PE	Lower	Upper	PE	LB	UB	PE	LB	UB	PE	LB	UB
India	124712	68481	180944	106006	58209	153802	12471	6848	18094	6236	3424	9047
Andhra Pradesh	2450	0	5117	2083	0	4350	245	0	512	123	0	256
Bihar	1228	0	3826	1043	0	3252	123	0	383	61	0	191
Delhi	19315	0	43592	16418	0	37053	1932	0	4359	966	0	2180
Gujarat	15137	3531	26744	12867	3001	22732	1514	353	2674	757	177	1337
Haryana	3442	0	8051	2925	0	6843	344	0	805	172	0	403
Jammu & Kashmir	834	0	1793	709	0	1524	83	0	179	42	0	90
Karnataka	629	460	798	535	391	679	63	46	80	31	23	40
Maharashtra	47209	22106	72312	40128	18790	61465	4721	2211	7231	2360	1105	3616
Odisha	218	143	294	185	121	250	22	14	29	11	7	15
Punjab	36690	702	72677	31186	597	61776	3669	70	7268	1834	35	3634
Rajasthan	1229	0	4023	1045	0	3419	123	0	402	61	0	201
Tamil Nadu	6234	1766	10702	5299	1501	9096	623	177	1070	312	88	535
Telangana	1096	609	1584	932	517	1346	110	61	158	55	30	79
Uttar Pradesh	5706	694	10718	4850	590	9110	571	69	1072	285	35	536
West Bengal	4633	1747	7519	3938	1485	6391	463	175	752	232	87	376

Note: The estimates of MP and KL for mid and end of June according to the prediction showing decline towards zero active cases.

References

1. Batista M. (2020), Estimation of the final size of the COVID-19 epidemic. MedRxiv. doi:10(2020.02), 16-20023606.
2. Benvenuto D., Giovanetti M., Vassallo L., Angeletti S., Picozzi S. (2020), Application of the ARIMA model on the COVID-2019 epidemic dataset, Data in Brief, 29, 105340. ttps://doi.org/10.1016/j.dib.2020.105340
3. Chakraborty, T., & Ghosh, I. (2020). Real-time forecasts and risk assessment of novel coronavirus (COVID-19) cases: A data-driven analysis. *Chaos, solitons, and fractals*, *135*, 109850. Advance online publication. https://doi.org/10.1016/j.chaos.2020.109850
4. Fanelli D., Piazza F. (2020), analysis and forecast of COVID-19 spreading in China, Italy and France, Chaos, Solitons & Fractals, 134, 109761. https://doi.org/10.1016/j.chaos.2020.109761
5. Forecasting COVID-19 cases in India https://towardsdatascience.com/forecasting-COVID-19-cases-in-india-c1c410cfc730
6. Giordano G., Blanchini F., Bruno R., Colaneri P., Di Filippo A., Di Matteo A., Colaneri M. (2020), A SIDARTHE Model of COVID-19 Epidemic in Italy. ArXiv preprint. ArXiv:2003.09861.
7. Guan, W. J., Ni, Z. Y., Hu, Y., Liang, W. H., Ou, C. Q., He, J. X., ... & Du, B. (2020). Clinical characteristics of coronavirus disease 2019 in China. *New England journal of medicine*, *382*(18), 1708-1720.
8. Gupta R., Pal S. K. (2020), Trend Analysis and Forecasting of COVID-19 outbreak in India. MedRxiv. https://doi.org/10.1101/2020.03.26.20044511
9. Kumar P., Kalita H., Patairiya S., Sharma Y. D., Nanda C., Rani M., Rahmai J., Bhagavathula A. S. (2020), Forecasting the dynamics of COVID-19 Pandemic in Top 15 countries in April 2020 through ARIMA Model with Machine Learning Approach. MedRxiv. https://doi.org/10.1101/2020.03.30.20046227
10. Li, Q., Guo N. N., Han Z. Y., Zhang Y. B., Qi S. X., Xu Y. G., ... & Liu Y. Y. (2012), Application of an autoregressive integrated moving average model for predicting the incidence of hemorrhagic fever with renal syndrome, The American journal of tropical medicine and hygiene, 87 (2), pp. 364-370.
11. Perone, G. (2020). An ARIMA model to forecast the spread and the final size of COVID-2019 epidemic in Italy. *medRxiv*.
12. PIB, Updates on COVID-19, May 8 2020
13. Remuzzi, A., & Remuzzi, G. (2020). COVID-19 and Italy: what next? *The Lancet*.

14. Rios M., Garcia J. M., Sanchez J. A., Perez D. (2000), A statistical analysis of the seasonality in pulmonary tuberculosis, European Journal of Epidemiology, 16 (5), pp. 483-488. DOI: 10.1023/a:1007653329972
15. Singh, R. K., Rani, M., Bhagavathula, A. S., Sah, R., Rodriguez-Morales, A. J., Kalita, H., Nanda, C., Sharma, S., Sharma, Y. D., Rabaan, A. A., Rahmani, J., & Kumar, P. (2020). Prediction of the COVID-19 Pandemic for the Top 15 Affected Countries: Advanced Autoregressive Integrated Moving Average (ARIMA) Model. *JMIR public health and surveillance*, *6*(2), e19115. https://doi.org/10.2196/19115
16. Tandon, H., Ranjan, P., Chakraborty, T., & Suhag, V. (2020). Coronavirus (COVID-19): ARIMA based time-series analysis to forecast near future. arXiv preprint arXiv:2004.07859.
17. Tandon, H., Ranjan, P., Chakraborty, T., & Suhag, V. (2020). Coronavirus (COVID-19): ARIMA based time-series analysis to forecast near future. arXiv preprint arXiv:2004.07859.
18. Tiwari, S., Kumar, S., & Guleria, K. (2020). Outbreak Trends of Coronavirus Disease-2019 in India: A Prediction. *Disaster medicine and public health preparedness*, 1–6. Advance online publication. https://doi.org/10.1017/dmp.2020.115
19. World Population Prospects 2019 https://population.un.org/wpp/Publications/Files/WPP2019_Highlights.pdf
20. Zhang X., Zhang T., Young A. A., Li X (2014), Applications and Comparisons of Four Time Series Models in Epidemiological Surveillance Data, PLoS One, 9 (2), e88075.

Appendix

Fig.5 (a) Forecasted trend of active COVID-19 cases in the Indian States

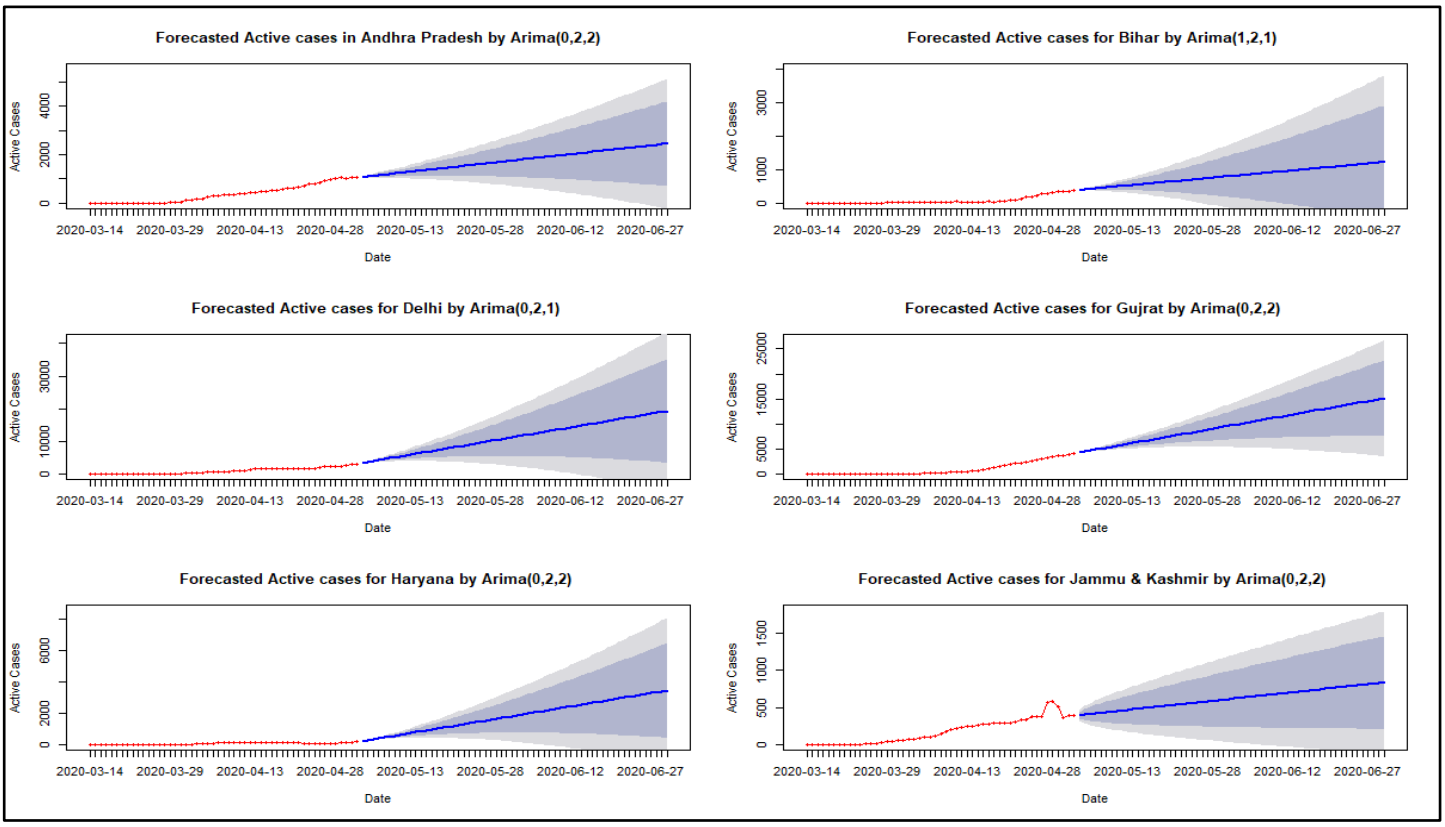

Fig.6 (a) Forecasted trend of confirmed COVID-19 cases in the Indian States

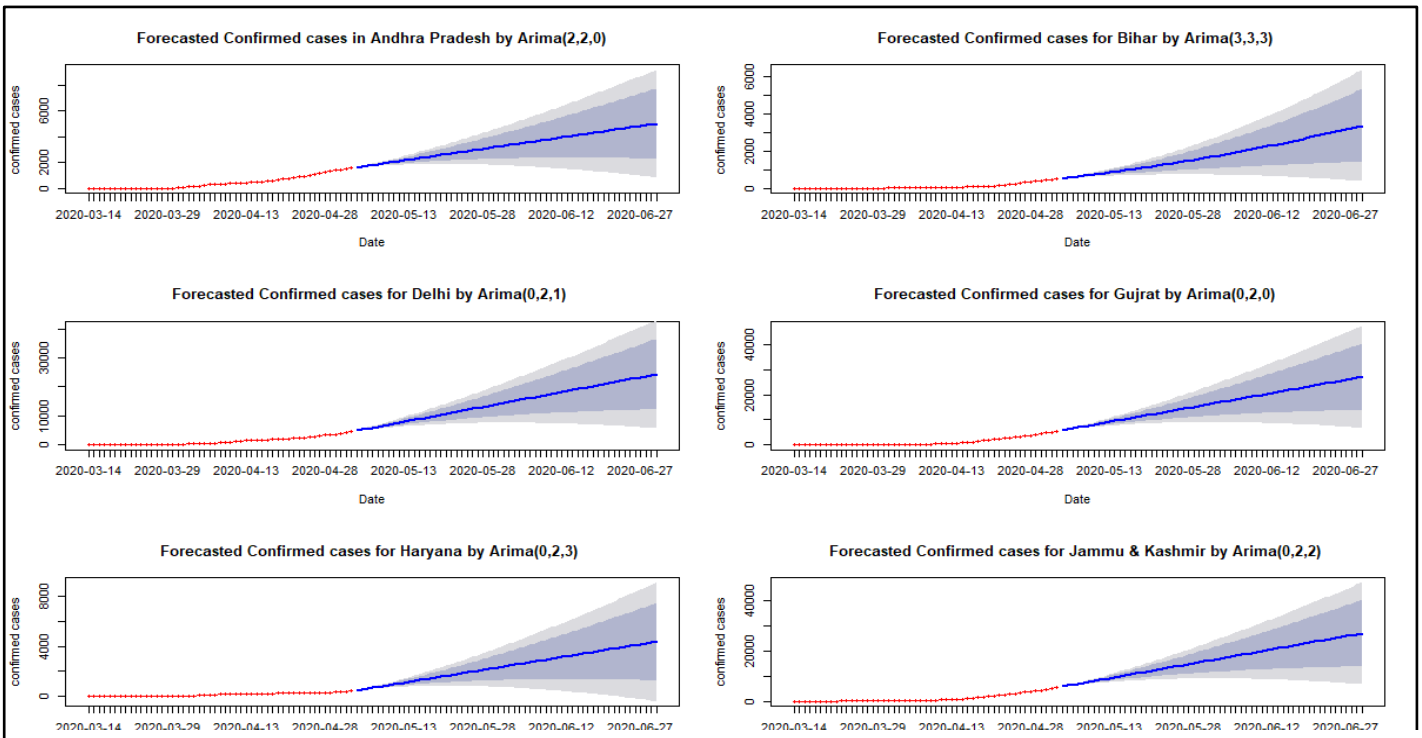

Fig.5 (b) Forecasted trend of active COVID-19 cases in the Indian States

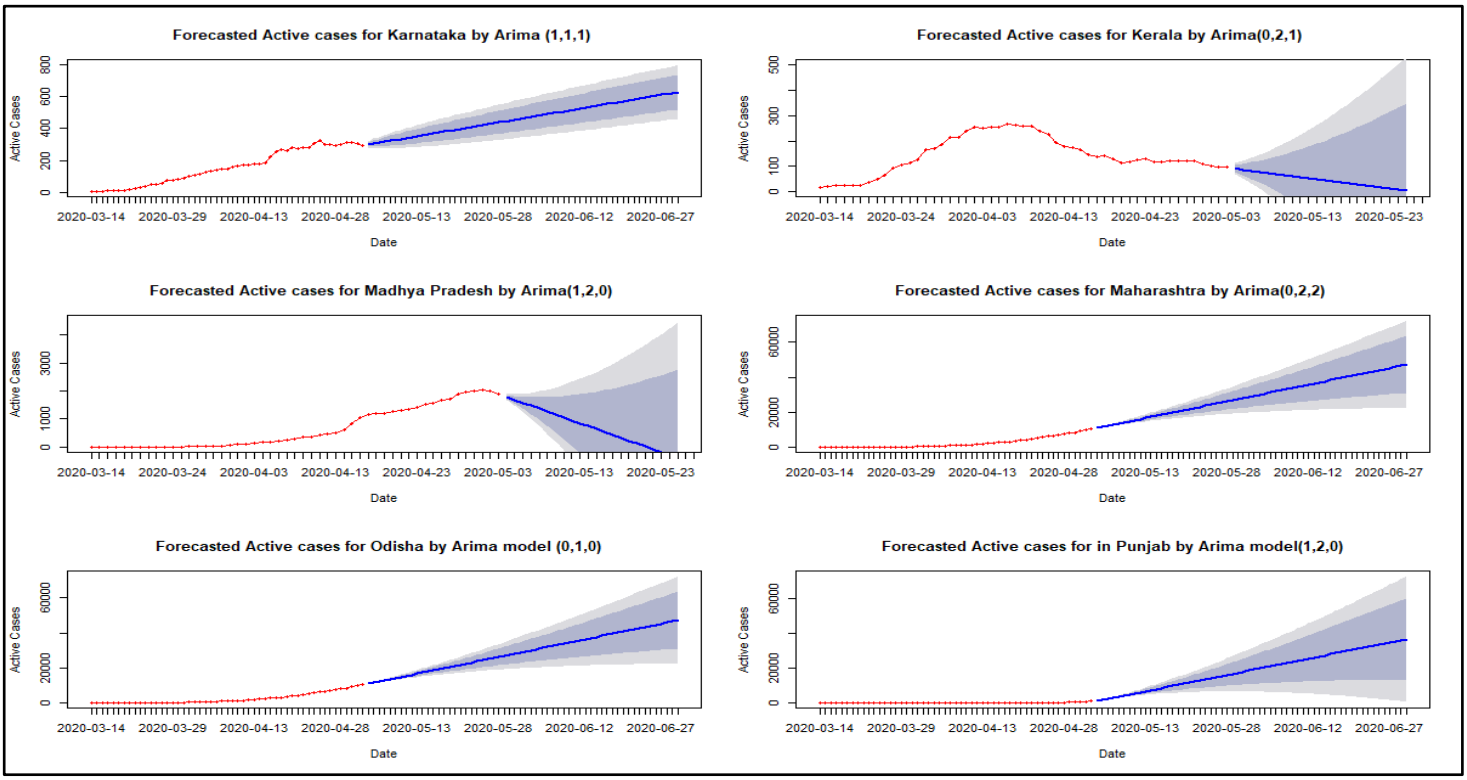

Fig. 6 (b) Forecasted trend of confirmed cases COVID-19 cases in the Indian States

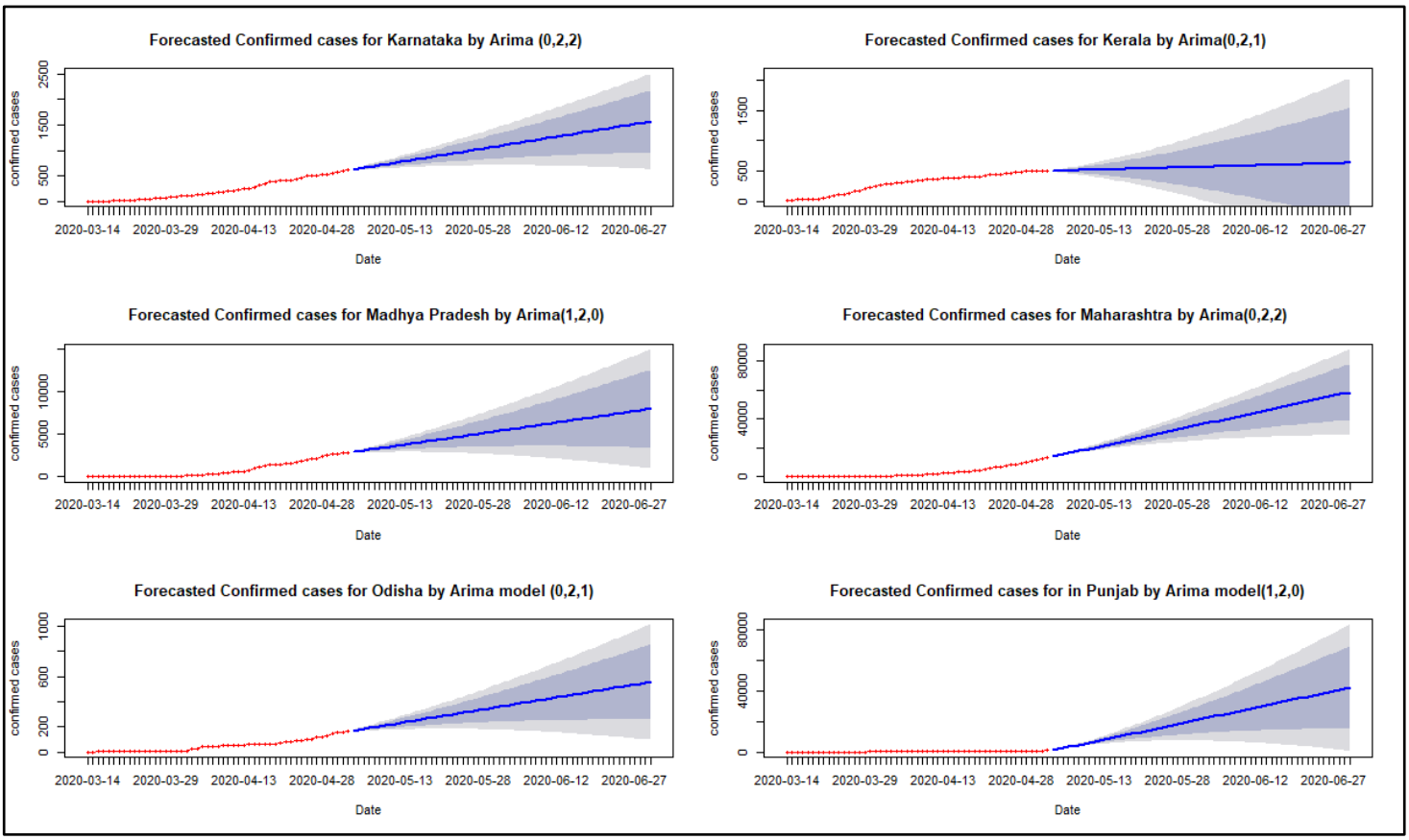
Forecasted Confirmed cases for Karnataka by Arima (0,2,2)
confirmed cases
0
500
1500
2500
2020-03-14
2020-03-29
2020-04-13
2020-04-28
2020-05-13
2020-05-28
2020-06-12
2020-06-27
Date
Forecasted Confirmed cases for Kerala by Arima(0,2,1)
confirmed cases
0
500
1500
2020-03-14
2020-03-29
2020-04-13
2020-04-28
2020-05-13
2020-05-28
2020-06-12
2020-06-27
Date
Forecasted Confirmed cases for Madhya Pradesh by Arima(1,2,0)
confirmed cases
0
5000
10000
2020-03-14
2020-03-29
2020-04-13
2020-04-28
2020-05-13
2020-05-28
2020-06-12
2020-06-27
Date
Forecasted Confirmed cases for Maharashtra by Arima(0,2,2)
confirmed cases
0
40000
80000
2020-03-14
2020-03-29
2020-04-13
2020-04-28
2020-05-13
2020-05-28
2020-06-12
2020-06-27
Date
Forecasted Confirmed cases for Odisha by Arima model (0,2,1)
confirmed cases
0
200
600
1000
2020-03-14
2020-03-29
2020-04-13
2020-04-28
2020-05-13
2020-05-28
2020-06-12
2020-06-27
Date
Forecasted Confirmed cases for in Punjab by Arima model(1,2,0)
confirmed cases
0
40000
80000
2020-03-14
2020-03-29
2020-04-13
2020-04-28
2020-05-13
2020-05-28
2020-06-12
2020-06-27
Date

Fig. 5 (c) Forecasted trend of active COVID-19 cases in the Indian States

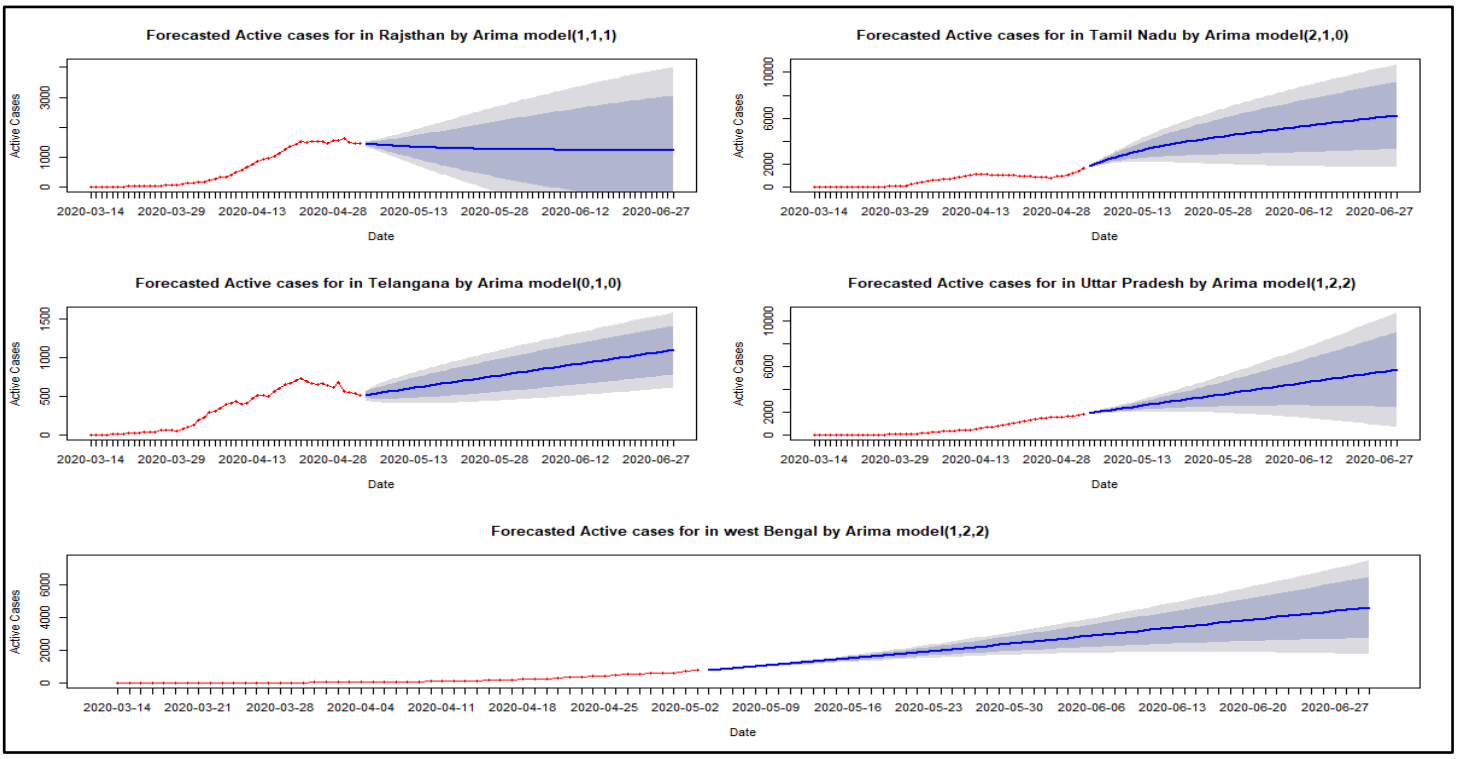

Fig. 6 (C) Forecasted trend of confirmed cases COVID-19 cases in the Indian States

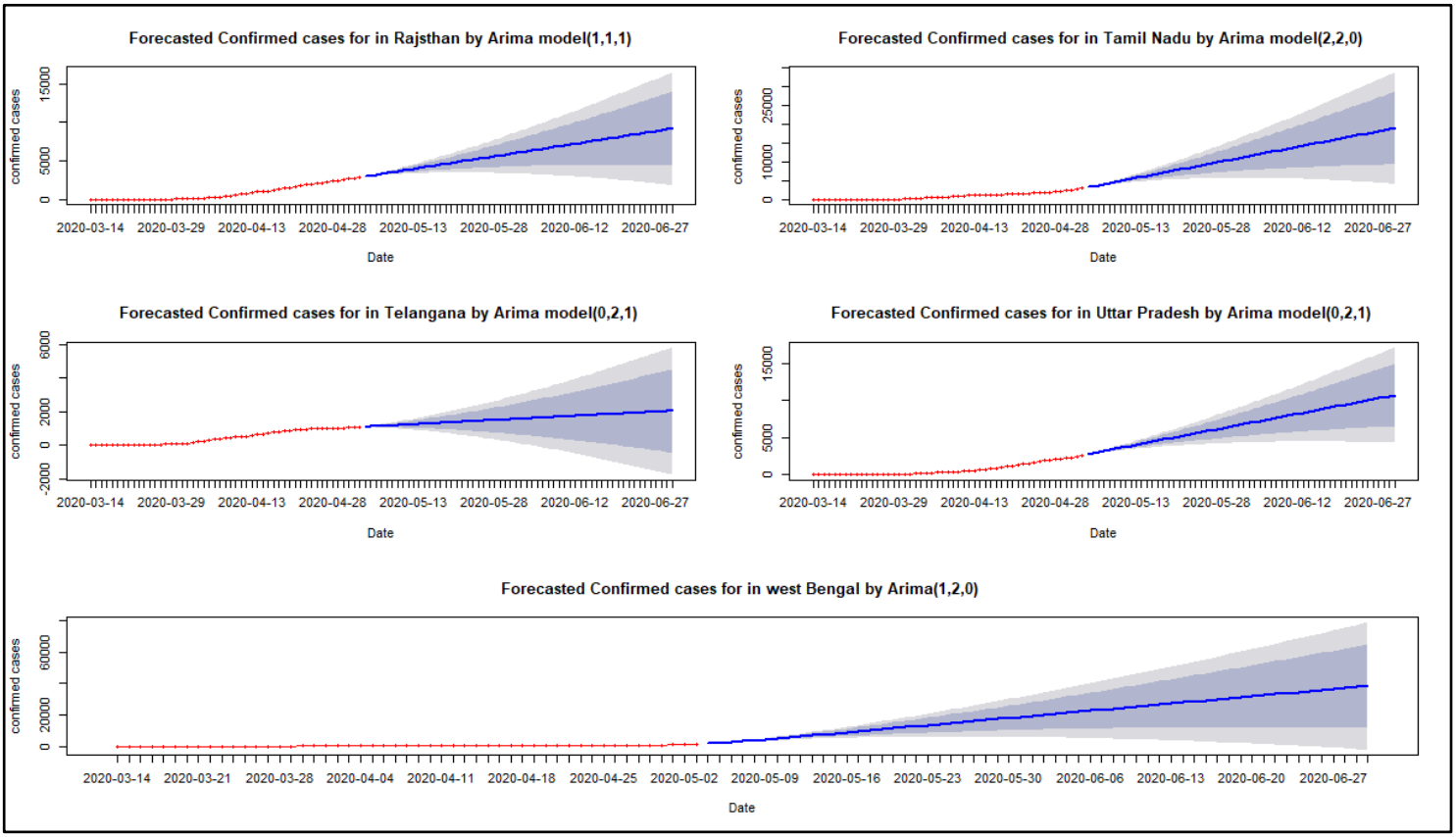
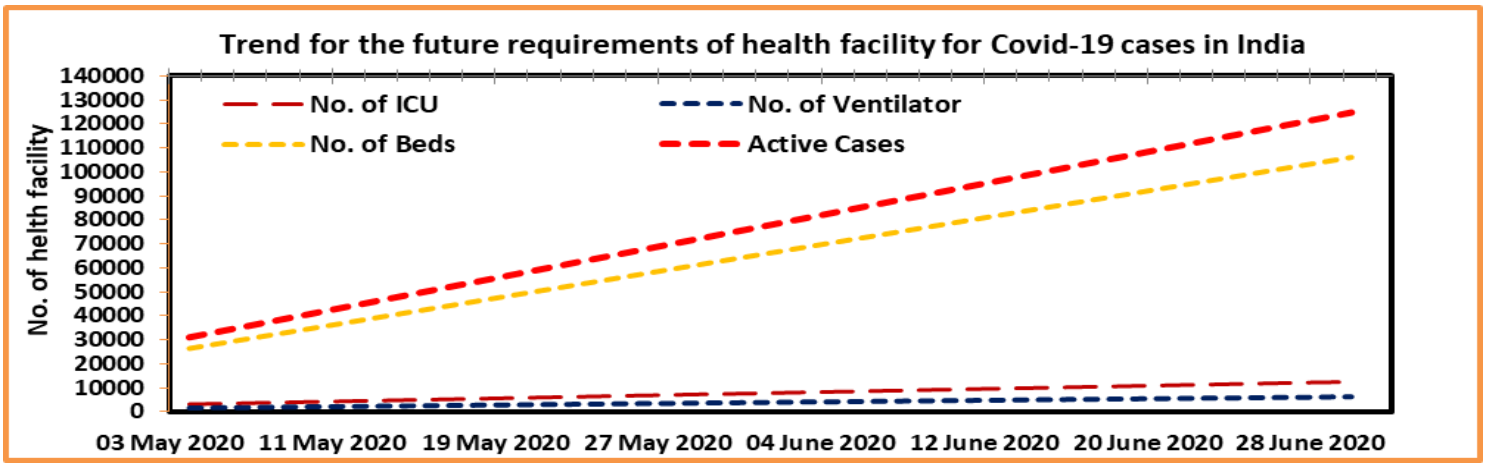
Fig.7 Trends for the Future Requirements of health facility for COVID-19 Cases over Period in India