medRxiv preprint doi: https://doi.org/10.1101/2020.05.13.20100677; this version posted June 11, 2020. The copyright holder for this preprint (which was not certified by peer review) is the author/funder, who has granted medRxiv a license to display the preprint in perpetuity. All rights reserved. No reuse allowed without permission.

Number of International Arrivals Is Associated with the Severity of the first Global Wave of the COVID-19 Pandemic

Tiberiu A Pana[1,*≠]; Sohinee Bhattacharya PhD[1,*≠]; David T Gamble, MBBS[1]; Zahra Pasdar[1]; Weronika A Szlachekta[1]; Jesus A Perdomo-Lampignano, MBChB[1]; Kai D Ewers[1]; David J McLernon, PhD[1]; Phyo K Myint, MD[1]

*Authors Pana and Bhattacharya contributed equally
≠ Joint first authors

[1]Institute of Applied Health Sciences, School of Medicine, Medical Sciences & Nutrition, University of Aberdeen, United Kingdom

Correspondence to:
Professor Phyo Kyaw Myint
Room 4:013, Polwarth Building
School of Medicine, Medical Sciences and Nutrition
Foresterhill, Aberdeen
AB25 2ZD,
Scotland, UK.
Tel: +44 (0) 1224 437841,
Mail to: phyo.myint@abdn.ac.uk

Tables 2, Figures 3

Word count: 2987

NOTE: This preprint reports new research that has not been certified by peer review and should not be used to guide clinical practice.

medRxiv preprint doi: https://doi.org/10.1101/2020.05.13.20100677; this version posted June 11, 2020. The copyright holder for this preprint (which was not certified by peer review) is the author/funder, who has granted medRxiv a license to display the preprint in perpetuity. All rights reserved. No reuse allowed without permission.

KEY POINTS

Question: What are the country-level determinants of the severity of the COVID-19 pandemic?

Findings: Out of 16 country-level socioeconomic, environmental, health and healthcare system parameters, globalisation and public health measures in response to the spread of COVID-19, only international arrivals (as a measure of global connectivity) was a significant determinant of the number of new daily deaths reported during the ascending phase of the COVID-19 mortality curve.

Meaning: Very early initiation of international travel restrictions may limit the spread of COVID-19 within countries.

medRxiv preprint doi: https://doi.org/10.1101/2020.05.13.20100677; this version posted June 11, 2020. The copyright holder for this preprint (which was not certified by peer review) is the author/funder, who has granted medRxiv a license to display the preprint in perpetuity. All rights reserved. No reuse allowed without permission.

ABSTRACT

Importance: Reported death rates from different countries during the COVID-19 pandemic vary. Lack of universal testing and death underreporting make between-country comparisons difficult. The country-level determinants of COVID-19 mortality are unknown.

Objective: Derive a measure of COVID-related death rates that is comparable across countries and identify its country-level predictors.

Design: An ecological study design of publicly available data was employed. Countries reporting >25 COVID-related deaths until 08/06/2020 were included. The outcome was log mean mortality rate from COVID-19, an estimate of the country-level daily increase in reported deaths during the ascending phase of the epidemic curve. Potential determinants assessed were most recently published demographic parameters (population and population density, percentage population living in urban areas, median age, average body mass index, smoking prevalence), Economic parameters (Gross Domestic Product per capita); environmental parameters: pollution levels, mean temperature (January-April)), co-morbidities (prevalence of diabetes, hypertension and cancer), health system parameters (WHO Health Index and hospital beds per 10,000 population); international arrivals and the stringency index, as a measure of country-level response to COVID-19. Multivariable linear regression was used to analyse the data.

Results: Thirty-seven countries were included. Of all country-level predictors included in the multivariable model, only total number of international arrivals was significantly associated with the mean death rate: Beta 0.040 (95% Confidence Interval 0.017, 0.063), P <0.001.

Conclusions and Relevance: International travel was directly associated with the mortality slope and thus potentially the spread of COVID-19. Very early restrictions on international travelmay be a very effective strategy to control COVID outbreak and prevent related deaths.

medRxiv preprint doi: https://doi.org/10.1101/2020.05.13.20100677; this version posted June 11, 2020. The copyright holder for this preprint (which was not certified by peer review) is the author/funder, who has granted medRxiv a license to display the preprint in perpetuity. All rights reserved. No reuse allowed without permission.

INTRODUCTION

The atypical pneumonia caused by SARS-CoV 2 has spread rapidly. As of the 8th of June 2020, there have been over 400,857 deaths related to COVID-19 infection worldwide.[1] The estimated overall case fatality rate is ~7%, with country-level estimates ranging between 0.5-14%.[2] Nevertheless, there is wide variation in the reported country-specific death rates which may be attributed to variation in testing rates, underreporting or real differences in environmental, sociodemographic and health system parameters.

Country-level determinants of the pandemic severity are largely unknown. The only previous ecological study to date assessing country-level predictors of the severity of the COVID-19 pandemic including data on 65 countries[3] has found that the cumulative number of infected patients in each country was directly associated with the case fatality rate, whilst testing intensity was inversely associated with case fatality rate. This study found no association between health expenditure and case fatality rate. However, other important country-level determinants were not evaluated and thus their relationship with pandemic severity remains unknown.

Several risk factors for COVID-related mortality have been proposed, including older population,[4] higher population co-morbid burden,[5] smoking,[6] obesity,[7] pollution levels[8] and healthcare system performance.[9] Furthermore, countries outside China most severely hit by the pandemic were those with a high income, high GDP per capita and well-established healthcare systems, such as Italy, Spain, France, the United Kingdom and the United States.[10] In contrast, lower- and middle-income countries reported much lower COVID-19 incidence and mortality rates.[10] Whilst these differences may be attributable to case under-reporting and infrequent testing in these countries, other factors may also be involved.

In this study, we aimed to derive a comparable measure of COVID related death rates. In addition, we aimed to assess the determinants for this measure by examining the

medRxiv preprint doi: https://doi.org/10.1101/2020.05.13.20100677; this version posted June 11, 2020. The copyright holder for this preprint (which was not certified by peer review) is the author/funder, who has granted medRxiv a license to display the preprint in perpetuity. All rights reserved. No reuse allowed without permission.

association between potential country level determinants driven by hypothesis based on currently available evidence using country level publicly available data and an ecological study design.

medRxiv preprint doi: https://doi.org/10.1101/2020.05.13.20100677; this version posted June 11, 2020. The copyright holder for this preprint (which was not certified by peer review) is the author/funder, who has granted medRxiv a license to display the preprint in perpetuity. All rights reserved. No reuse allowed without permission.

METHODS

Study Design

An ecological study design was used. The outcome was the steepness of the ascending curve of country specific daily reports of COVID-19 related deaths between 31/12/2019-08/06/2020. The following determinants were assessed: demographic predictors (population and population density, percentage population living in urban areas, median age, average body mass index (BMI), smoking prevalence), economic predictors (gross Domestic Product (GDP) per capita), environmental predictors (pollution levels, mean temperature (January-April) [2010-2016]), prevalent co-morbidities (diabetes, hypertension and cancer), health systems predictors (WHO Health Index and hospital beds per 10, 000 population), international arrivals (as a proxy measure of the globalisation status of each country) and the stringency index (as measure of country level response to the pandemic).[11]

Ethics Committee Approval

Given the study design and the use of publicly available data, no ethical approval was considered necessary.

Selection criteria

Countries reporting at least 25 daily deaths up to the 8th of June 2020 with available data for all chosen determinants were included. A total of 37 countries were included in the analysis: Algeria, Argentina, Austria, Belgium, Brazil, Canada, Chile, Colombia, the Dominican Republic, Ecuador, Egypt, Finland, France, Germany, Hungary, India, Indonesia, Ireland, Italy, Japan, Mexico, the Netherlands, Peru, the Philippines, Poland, Portugal, Romania, the Russian Federation, Saudi Arabia, South Africa, Spain, Sweden, Switzerland, Turkey, Ukraine, the United Kingdom and the United States. China was not included in the analysis due to potential inaccuracies in the number of daily reported deaths which may have

medRxiv preprint doi: https://doi.org/10.1101/2020.05.13.20100677; this version posted June 11, 2020. The copyright holder for this preprint (which was not certified by peer review) is the author/funder, who has granted medRxiv a license to display the preprint in perpetuity. All rights reserved. No reuse allowed without permission.

occurred subsequent to 1290 deaths which were retrospectively reported on the 17th of April.[12]

Data Sources

Country-level parameters were obtained from freely accessible data sources. The daily reported number of COVID-19 cases and deaths between 31/12/2019-08/06/2020 as well as the 2018 population data were extracted from the European Centre for Disease Control.[13]

The data regarding the median population age and population density were extracted from the United Nations World Population Prospects[14] and United Nations Statistics Division, respectively.[15] The data regarding the percentage of the population living in urban areas were extracted from the World Urbanisation Prospects, issued by the United Nations Population Division.[16] Temperature data were extracted from the Climate Change Knowledge Portal from the World Bank Group.[17] Prevalent diabetes, gross domestic product, international arrivals in 2018, and current health expenditure data were extracted from the World Development Indicators (WDI) database, provided by the World Bank Group.[18] Prevalent cancers data were extracted from the Our World in Data and the Sustainable Development Goals (SDG) tracker,[19] an open-access publication tracking global progress to the United Nations Sustainable Development Goals for global development, adopted in September 2015. Prevalent hypertension, body mass index (BMI), cigarette smoking and ambient air pollution data were obtained from the Global Health Observatory (GHO) data repository of the World Health Organization.[20] The world health organisation health index was extracted from the WHO Global Partnership for Education (GPE) paper series published in 2000.[21] Country-level total hospital beds per 10,000 population data were extracted from the World Bank Dataset "World Bank Indicators of Interest to the COVID-19 Outbreak".[22]

medRxiv preprint doi: https://doi.org/10.1101/2020.05.13.20100677; this version posted June 11, 2020. The copyright holder for this preprint (which was not certified by peer review) is the author/funder, who has granted medRxiv a license to display the preprint in perpetuity. All rights reserved. No reuse allowed without permission.

Daily Stringency Index (SI) measurements between 31/01/2019-08/06/2020 were extracted from the Oxford COVID-19 Government Response Tacker (OxCGRT).[11]

Definition of outcome and predictors

Outcome

Whilst previous ecological studies of other epidemics have utilised case or death counts as outcome,[23] this may be prone to bias due to variations in country-level testing strategies,[24] variations in population movement controls and differences in secondary attack rates within community cohorts[25]. The mean mortality rate was thus chosen as outcome instead, since it is independent of these parameters and may thus represent a more reliable indicator of the country-level severity of the COVID-19 pandemic

Mean mortality rate was defined as the slope of the mean mortality curve (Figure 1), measured from the first day when more than 2 COVID-19 deaths were reported until either the mortality curve reached a peak value or the 8th of June 2020, whichever occurred first. Before slope calculation, the mortality curve in each country was smoothed using a locally weighted (Lowess) regression using a bandwidth of 0.4. In order to ensure a good fit of the Lowess regression line, only countries having reported at least 25 daily deaths until the 8th of June 2020 were included. The mean mortality rate thus represents an estimate of the country-level daily increase in reported deaths during the ascending phase of the epidemic curve.

Determinants

Data on population density were extracted as the country-level population per square kilometre in 2019.[26] Data on ambient air pollution were extracted as the country-level mean concentration of fine particulate matter (PM2.5) measured in 2016.[27] Temperature data were extracted as the mean temperature recorded in each country between January and April

medRxiv preprint doi: https://doi.org/10.1101/2020.05.13.20100677; this version posted June 11, 2020. The copyright holder for this preprint (which was not certified by peer review) is the author/funder, who has granted medRxiv a license to display the preprint in perpetuity. All rights reserved. No reuse allowed without permission.

between 2010 and 2016.[17] Data on International Arrivals were extracted as the total number of country-level international arrivals in 2018.[28]

Data on prevalent diabetes were extracted as the percentage of the population aged 20 to 79 years in 2019.[18] Data on prevalent cancers were extracted as the age-standardized cancer prevalence among both sexes in 2017, expressed as percentages.[29] Data on prevalent hypertension were extracted as the age-standardised percentage of the population over 18 years of age with systolic blood pressure ≥140 mmHg or diastolic blood pressure ≥90 mmHg in 2015.[30] Data on BMI were extracted as the age-standardised mean body mass index trend estimates for both sexes amongst adults (≥18 years) in 2016.[31] Data on daily cigarette smoking were extracted as the age-standardised rate on both sexes amongst adults (≥18 years) in 2013.[32] Whilst the definition of "daily cigarette smoking" varies across surveys, it habitually refers to current smoking of cigarettes at least once a day.[32]

Data on GDP were extracted as GDP per capita by Purchasing Power Parity (PPP) in current international dollars in 2018.[33] The percentage of population living in urban areas was defined as the percentage of de facto population living in areas classified as urban according to the criteria used by each area or country.[16] The World Health Organisation (WHO) heath index is a composite index that aims to evaluate a given countries healthcare system performance relative to the maximum it could achieve given its level of resources and non-healthcare system determinants. It was calculated in the year 2000. The index uses five weighted parameters: overall or average disability-adjusted life expectancy (25%), distribution or equality of disability-adjusted life expectancy (25%), overall or average healthcare system responsiveness (including speed of provision and quality of amenities; 12.5%), distribution or equality of healthcare system responsiveness (12.5%) and healthcare expenditure (25%). Data on hospital beds per 10,000 population were defined by the World Bank as including "inpatient beds available in public, private, general, and specialized

medRxiv preprint doi: https://doi.org/10.1101/2020.05.13.20100677; this version posted June 11, 2020. The copyright holder for this preprint (which was not certified by peer review) is the author/funder, who has granted medRxiv a license to display the preprint in perpetuity. All rights reserved. No reuse allowed without permission.

hospitals and rehabilitation centres. The published data for countries included was from 2000 to 2017. In most cases beds for both acute and chronic care are included.[22] The SI is an overall indicator of public health measures adopted by each country in response to the COVID-19 pandemic and includes containment and closure indicators, economic response indicators as well as health systems indicators.[11] The mean SI was calculated for each country between 31/12/2019 and until either the mortality curve reached a peak value or the 8th of June 2020, whichever occurred first.

Statistical analysis

All analyses were performed in Stata 15.1SE, Stata Statistical Software. A 5% threshold of statistical significance was utilised for all analyses (P <0.05). Linear regression was performed to assess the univariable relationship between each country-level predictor and the calculated mean mortality rate for each country. The following predictors were included in the univariable analyses: population in 2018 (natural logarithm), median age, pollution levels, mean temperature (January-May), international arrivals, population density, prevalent diabetes, prevalent neoplasms, median BMI, prevalent hypertension, smoking prevalence, hospital beds (per 10,000 population), WHO health index, percentage population living in urban areas, GDP per capita (PPP) and the Stringency Index. Predictors reaching a P-value <0.3 at univariable level were then included in a multivariable logistic regression model with the natural logarithm of the mean mortality rate as outcome: median age, pollution levels, international arrivals, prevalent neoplasms, median BMI, prevalent hypertension, WHO health index, percentage of population living in urban areas and GDP per capita.

RESULTS

medRxiv preprint doi: https://doi.org/10.1101/2020.05.13.20100677; this version posted June 11, 2020. The copyright holder for this preprint (which was not certified by peer review) is the author/funder, who has granted medRxiv a license to display the preprint in perpetuity. All rights reserved. No reuse allowed without permission.

Table 1 and Supplementary File 1 detail the analysed data for the 37 included countries, including the calculated mean mortality rates. The mean mortality rates ranged between 0.22 (Chile) and 43.74 (the United States) new daily deaths. Only five included countries had a high mean mortality rate (>10): the United States (43.74), Spain (29.23), the United Kingdom (24.05), France (22.13), Italy (18.79) and Brazil (13.09).

Table 2 details the results of the linear regression analyses. The following country-level predictors showed a statistically significant relationship with log mean mortality rate at univariable level: international arrivals in 2018 (coefficient (95% confidence interval) = 0.049 (0.033, 0.064), P <0.001), prevalent neoplasms (0.614 (0.209, 1.019), P = 0.005) and prevalent hypertension (-0.150 (-0.254, -0.045), P = 0.008) . The multivariable model included the following predictors, which were selected from univariable models: median age, pollution levels, mean temperature, international arrivals, prevalent neoplasms, prevalent hypertension, WHO health index, percentage of population living in urban areas, GDP per capita and the stringency index. International arrivals in 2018, as a marker of global connection, was the only statistically significant predictor of log mean mortality rate (0.040 (0.017 ,0.063) for 1 million increase in international arrivals, P =0.002). Figures 2 and 3 detail the relationship between the country-level log mean mortality rate (predicted and observed) and each country-level predictor included in the multivariable regression model.

DISCUSSION

Principal findings

In this ecological study including data from 37 countries which were most severely affected by COVID-19 in the first wave of current Global pandemic, we assessed 16 country-level socioeconomic, environmental, health and healthcare system, and globalisation parameters as potential predictors of variation in death rates from COVID 19 infection. In the

medRxiv preprint doi: https://doi.org/10.1101/2020.05.13.20100677; this version posted June 11, 2020. The copyright holder for this preprint (which was not certified by peer review) is the author/funder, who has granted medRxiv a license to display the preprint in perpetuity. All rights reserved. No reuse allowed without permission.

multivariable linear regression model, the only predictor that reached statistical significance was international arrivals, a proxy of global connection.

Comparison with literature.

A previous ecological study analysed the country-level predictors of the COVID-19 case fatality rate including 65 countries.[3] This study found that upon adjustment for epidemic age, health expenditure and world region, the case fatality rate was significantly associated with increasing cumulative number of COVID-19 cases and decreasing testing intensity.[3] Nevertheless, no other country-level predictors were included in this study.

Further comparisons can be made with data from previous pandemics. A negative association has been reported between health expenditure and death rates from the 2009 influenza pandemic in 30 European countries.[23] Associations have also been reported between airline travel and spread of the H1N1 influenza virus infection.[34]

Comorbidities may account for mortality rate differences between countries. A study among laboratory-confirmed cases of COVID-19 in China showed that patients with any comorbidity, including diabetes, malignancy and hypertension, had poorer clinical outcomes than those without.[5] We thus accounted for country-level data on a selection of key comorbidities which included prevalent diabetes mellitus, neoplasms, and hypertension. BMI ≥40kg/m2 has been identified as an independent risk factor for severe COVID-19 illness.[7] Finally, a recent systematic review on 5 studies from China showed that smoking is likely associated with negative outcomes and progression of COVID-19.[6]

Interpretation of findings.

In our multivariate model, the only significant determinant of mortality was international arrivals. Travel restrictions and their effectiveness in containing respiratory

medRxiv preprint doi: https://doi.org/10.1101/2020.05.13.20100677; this version posted June 11, 2020. The copyright holder for this preprint (which was not certified by peer review) is the author/funder, who has granted medRxiv a license to display the preprint in perpetuity. All rights reserved. No reuse allowed without permission.

virus pandemics remains a contentious subject. In 2007 the WHO published a protocol on 'rapid operations to contain the initial emergence of pandemic influenza', which included recommendations on travel restrictions.[35] However, subsequent guidance advises such restrictions are not recommended once a virus has spread significantly.[36] A recent systematic review of 23 studies that demonstrated limited impact of travel restrictions in the containment of influenza: internal travel restrictions delayed pandemic peak by approximately 1.5 weeks, while 90% air travel restriction delayed the spread of pandemics by approximately 3–4 weeks but only reduced attack rates by less than 0.02%.[37] However, another systematic review of combination strategies for pandemic influenza response showed that combination strategies including travel restrictions increased the effectiveness of individual policies.[38]

The WHO recommendations for pandemic preparedness and resilience recommends that points of entry into the country should be monitored by focussing on surveillance and risk communication to travellers but falls short of closing down international travel.[39] Interestingly, during the COVID-19 pandemic, some countries such as Thailand have adopted aggressive international travel screening and isolation policies, which may have led to lower infection rates.[40] Our study suggests that travel restrictions have the potential to influence the impact of the COVID-19 pandemic and should be part of a structured and rapidly instigated pandemic preparedness plan. Furthermore, the mean stringency index, which also accounts for international travel restrictions amongst other measures, was not associated with the mean mortality rate in the multivariable model. This suggest that international travel restrictions and other containment measures may have been imposed too late to influence the steepness of the mortality curve and that the level of global connectivity of each country may influence the course of the epidemic mortality curve before the number of COVID-19 related cases and deaths reaches worrying levels.

medRxiv preprint doi: https://doi.org/10.1101/2020.05.13.20100677; this version posted June 11, 2020. The copyright holder for this preprint (which was not certified by peer review) is the author/funder, who has granted medRxiv a license to display the preprint in perpetuity. All rights reserved. No reuse allowed without permission.

Strengths and Limitations.

The main strength of this study lies in its use of comparable and relevant outcome data derived from contemporary death reporting from countries affected by COVID-19. As testing rates for the virus vary across countries, the incidence or prevalence of the disease cannot be compared between countries. While death from the disease is a hard outcome, the denominator information to calculate death rates make between-country comparisons difficult. In addition, the deaths in the community, particularly in the elderly living in care homes, often go untested and thus firm diagnosis remains impossible. Therefore, in this study we have adopted an outcome that is comparable in terms of the increase in the rate of death, rather than death rates *per se*. Therefore, this may better represent the spread and seriousness of pandemic in individual countries when comparing countries at different stages of the pandemic. The country-level parameters assessed as potential predictors have all been implicated at some point to be associated with severity and consequently mortality. We however found that the only significant predictor to be total number of international arrivals in the country (2018 figures), signifying transmission of the infection through travel. Although the data was from 2018, there is no reason to believe that international travel figures between countries would be different in early 2020. Furthermore, our multivariable model also accounts for country-level international travel restrictions adopted in response to the spread of COVID-19,.

The main limitation of the study stems from the ecological study design. Despite the fact that we did not find any association between comorbidities such as diabetes, cancer and hypertension and the mean death rates at country level, it is possible for an individual with any or all of these comorbid conditions to be more susceptible to the infection and consequently at increased risk of dying. Only including countries that had reported at least 25

medRxiv preprint doi: https://doi.org/10.1101/2020.05.13.20100677; this version posted June 11, 2020. The copyright holder for this preprint (which was not certified by peer review) is the author/funder, who has granted medRxiv a license to display the preprint in perpetuity. All rights reserved. No reuse allowed without permission.

deaths reduced our sample and consequently the power. This may also result in the regression model overfitting the data. Other explanatory variables associated with COVID-19 related mortality may have been missed and some of the covariate data used in our model predate the COVID outbreak and may not be relevant at this time point. Furthermore, as new countries are affected by the epidemic, the virulence of the virus and resistance of the human body may have changed over time which was not accounted for in our model. Lastly, it is possible that the quality of data, especially underreporting of deaths, may have been associated with some of the predictors in our model and thus biased our results.

CONCLUSION

Out of all the country-level parameters assessed, international travel was the only significant predictor of the severity of the first global wave of the COVID-19 pandemic. Given that many of world middle and lower-income countries are showing signs of continued rise in infection rates, international travel restrictions applied very early in the pandemic course may be an effective measure to avoid rapidly increasing infection and death rates globally.

medRxiv preprint doi: https://doi.org/10.1101/2020.05.13.20100677; this version posted June 11, 2020. The copyright holder for this preprint (which was not certified by peer review) is the author/funder, who has granted medRxiv a license to display the preprint in perpetuity. All rights reserved. No reuse allowed without permission.

CONTRIBUTORSHIP

PKM and SB conceived the idea. TAP, DTG, ZP, WAS, JAP collected data and performed literature search. TAP, PKM, DJM and SB developed analysis plan. TAP analysed the data under supervision of DJM. TAP and SB drafted the paper. All authors contributed to the interpretation of results and in making an important intellectual contribution to the manuscript. All authors read and approved the final manuscript.

ACKNOWLEDGEMENTS

We would like to thank Dr Kathryn Martin who provided valuable advice in study design.

CONFLICTS OF INTEREST

None.

FUNDING

None.

medRxiv preprint doi: https://doi.org/10.1101/2020.05.13.20100677; this version posted June 11, 2020. The copyright holder for this preprint (which was not certified by peer review) is the author/funder, who has granted medRxiv a license to display the preprint in perpetuity. All rights reserved. No reuse allowed without permission.

REFERENCES

1. World Health Orgainzation. Coronavirus disease (COVID-19) Situation Report – 140. *WHO*. 2020;140:1.

2. Roser M, Ritchie H, Ortiz-Ospina E, Hasell J. Mortality Risk of COVID-19. https://ourworldindata.org/mortality-risk-covid. Accessed 05/7, 2020.

3. Kenyon C. Flattening-the-curve associated with reduced COVID-19 case fatality rates- an ecological analysis of 65 countries. *J Infect*. 2020. doi: S0163-4453(20)30215-2 [pii].

4. Dowd JB, Andriano L, Brazel DM, et al. Demographic science aids in understanding the spread and fatality rates of COVID-19. *Proc Natl Acad Sci U S A*. 2020;117(18):9696-9698. doi: 10.1073/pnas.2004911117 [doi].

5. Guan WJ, Liang WH, Zhao Y, et al. Comorbidity and its impact on 1590 patients with Covid-19 in China: A Nationwide Analysis. *Eur Respir J*. 2020. doi: 2000547 [pii].

6. Vardavas CI, Nikitara K. COVID-19 and smoking: A systematic review of the evidence. *Tob Induc Dis*. 2020;18:20. doi: 10.18332/tid/119324 [doi].

7. Flint SW, Tahrani AA. COVID-19 and obesity-lack of clarity, guidance, and implications for care. *The Lancet.Diabetes & Endocrinology*. 2020. doi: 10.1016/S2213-8587(20)30156-X.

8. Ogen Y. Assessing nitrogen dioxide (NO2) levels as a contributing factor to coronavirus (COVID-19) fatality. *Sci Total Environ*. 2020;726:138605. doi: S0048-9697(20)32121-5 [pii].

medRxiv preprint doi: https://doi.org/10.1101/2020.05.13.20100677; this version posted June 11, 2020. The copyright holder for this preprint (which was not certified by peer review) is the author/funder, who has granted medRxiv a license to display the preprint in perpetuity. All rights reserved. No reuse allowed without permission.

9. Ji Y, Ma Z, Peppelenbosch MP, Pan Q. Potential association between COVID-19 mortality and health-care resource availability. *Lancet Glob Health*. 2020;8(4):e480-109X(20)30068-1. Epub 2020 Feb 25. doi: S2214-109X(20)30068-1 [pii].

10. World Health Organization. Coronavirus disease (COVID-19) Situation Report–108. 2020;108:5-6-14.

11. Hale T, Sam W, Petherick A, Phillips T, Kira B. Oxford COVID-19 Government Response Tracker, Blavatnik School of Government. https://www.bsg.ox.ac.uk/research/research-projects/coronavirus-government-response-tracker. Accessed 06/10, 2020.

12. European Centre for Disease Prevention and Control. Download today's data on the geographic distribution of COVID-19 cases worldwide. https://www.ecdc.europa.eu/en/publications-data/download-todays-data-geographic-distribution-covid-19-cases-worldwide. Accessed 06/10, 2020.

13. European Centre for Disease Prevention and Control. European Centre for Disease Prevention and Control. https://www.ecdc.europa.eu/en/publications-data/download-todays-data-geographic-distribution-covid-19-cases-worldwide. Accessed 05/01, .

14. United Nations. Department of Economic and Social Affairs Population Dynamics. https://population.un.org/wpp/DataQuery/. Accessed 05/07, .

15. United Nations Statistics Division. Population density and urbanization. https://unstats.un.org/unsd/demographic/sconcerns/densurb/. Accessed 05/07, 2020.

16. United Nations. World Urbanization Prospects 2018. https://population.un.org/wup/. Accessed 04/20, 2020.

medRxiv preprint doi: https://doi.org/10.1101/2020.05.13.20100677; this version posted June 11, 2020. The copyright holder for this preprint (which was not certified by peer review) is the author/funder, who has granted medRxiv a license to display the preprint in perpetuity. All rights reserved. No reuse allowed without permission.

17. World Bank Group Climate Change Knowledge Portal. Climate Data. https://climateknowledgeportal.worldbank.org/watershed/161/climate-data-historical. Accessed 04/30, 2020.

18. The World Bank Group. Data Bank, World Development Indicators. https://databank.worldbank.org/reports.aspx?source=2&series=SH.STA.DIAB.ZS&country=#dbMetadata. Accessed 04, 2020.

19. Roser M, Ortiz-Ospina. Measuring progress towards the Sustainable Development Goals. https://sdg-tracker.org/. Accessed 05/05, 2020.

20. World Health Organization. Global Health Observatory indicator views. https://apps.who.int/gho/data/node.imr. Accessed 04/20, 2020.

21. Tandon A, Murray CJL, Lauer JA, Evans D. Measuring overall health system performance for 191 countries. *World Health Organization*. 2000(30):18-19-21.

22. The Humanitarian Data Exchange. World Bank Indicators of Interest to the COVID-19 Outbreak. https://data.humdata.org/dataset/world-bank-indicators-of-interest-to-the-covid-19-outbreak#metadata-0. Accessed 04/20, 2020.

23. Nikolopoulos G, Bagos P, Lytras T, Bonovas S. An ecological study of the determinants of differences in 2009 pandemic influenza mortality rates between countries in Europe. *PLoS One*. 2011;6(5):e19432. doi: 10.1371/journal.pone.0019432 [doi].

24. Garcia-Basteiro AL, Chaccour C, Guinovart C, et al. Monitoring the COVID-19 epidemic in the context of widespread local transmission. *Lancet Respir Med*. 2020;8(5):440-442. doi: S2213-2600(20)30162-4 [pii].

medRxiv preprint doi: https://doi.org/10.1101/2020.05.13.20100677; this version posted June 11, 2020. The copyright holder for this preprint (which was not certified by peer review) is the author/funder, who has granted medRxiv a license to display the preprint in perpetuity. All rights reserved. No reuse allowed without permission.

25. Barmparis GD, Tsironis GP. Estimating the infection horizon of COVID-19 in eight countries with a data-driven approach. *Chaos Solitons Fractals*. 2020:109842. doi: 10.1016/j.chaos.2020.109842 [doi].

26. United Nations Department of Economics and Social Affairs. World Population Prospects 2019. https://population.un.org/wpp/Download/Standard/Population/. Accessed 04/20, 2020.

27. World Health Organization. Annual mean concentration of particulate matter of less than 2.5 microns of diameter (PM2.5) [ug/m3] in urban areas. https://www.who.int/data/gho/indicator-metadata-registry/imr-details/4674. Accessed 04/20, 2020.

28. The World Bank. International tourism, number of arrivals. https://data.worldbank.org/indicator/ST.INT.ARVL?view=map. Accessed 04/20, 2020.

29. Our World in Data. Cancer. https://ourworldindata.org/cancer. Accessed 04, 2020.

30. World Health Organization. Prevalence of raised blood pressure (SBP≥140 OR DBP≥90). https://www.who.int/data/gho/indicator-metadata-registry/imr-details/2386. Accessed 5, 2020.

31. World Health Organization. Mean BMI (kg/m²) (age-standardized estimate). https://www.who.int/data/gho/indicator-metadata-registry/imr-details/2388. Accessed 04/05/2020, 2020.

32. World Health Organization. Daily smoking of cigarettes (age-standardized rate). https://www.who.int/data/gho/data/indicators/indicator-details/GHO/daily-cigarette-smoking-age-standardised. Accessed 04/05/2020, 2020.

medRxiv preprint doi: https://doi.org/10.1101/2020.05.13.20100677; this version posted June 11, 2020. The copyright holder for this preprint (which was not certified by peer review) is the author/funder, who has granted medRxiv a license to display the preprint in perpetuity. All rights reserved. No reuse allowed without permission.

33. The World Bank. GDP Per Capita, PPP (current international $). https://data.worldbank.org/indicator/NY.GDP.PCAP.PP.CD?view=chart. Accessed 04/20, 2020.

34. Khan K, Arino J, Hu W, et al. Spread of a novel influenza A (H1N1) virus via global airline transportation. *N Engl J Med*. 2009;361(2):212-214. doi: 10.1056/NEJMc0904559 [doi].

35. World Health Organization. WHO interim protocol: rapid operations to contain the initial emergence of pandemic influenza. *WHO*. 2007:1.

36. World Health Organization. Pandemic influenza preparedness and response, WHO guidance document. *WHO*. 2009:1.

37. Mateus AL, Otete HE, Beck CR, Dolan GP, Nguyen-Van-Tam JS. Effectiveness of travel restrictions in the rapid containment of human influenza: a systematic review. *Bull World Health Organ*. 2014;92(12):868-880D. doi: 10.2471/BLT.14.135590 [doi].

38. Lee VJ, Lye DC, Wilder-Smith A. Combination strategies for pandemic influenza response - a systematic review of mathematical modeling studies. *BMC Med*. 2009;7:76-7015-7-76. doi: 10.1186/1741-7015-7-76 [doi].

39. World Health Organization. COVID-19 Strategic Preparedness and Response Plan; Operational Planning Guidelines to Support Country Preparedness and Response. *WHO*. 2020:1.

40. World Health Organization. Novel Coronavirus (2019-nCoV) Situation Report–1. 2020;1:4.

medRxiv preprint doi: https://doi.org/10.1101/2020.05.13.20100677; this version posted June 11, 2020. The copyright holder for this preprint (which was not certified by peer review) is the author/funder, who has granted medRxiv a license to display the preprint in perpetuity. All rights reserved. No reuse allowed without permission.

TABLES

Table 1. Observed mean mortality rate and number of international arrivals in 2018 (millions) for each country included in the analyses. Countries were categorised in 3 groups: high mean mortality rate group (>20 additional daily deaths), medium mean mortality rate group (2-20 additional daily deaths) and low mean mortality rate group (<2 additional daily deaths).

Country Name	**Mean Mortality Rate (daily increase in deaths) [up to 01/05/20]**	**International Arrivals (millions) [2018]**
High Mean Mortality Rate		
United States of America	43.74	79.75
Spain	29.23	82.77
United Kingdom	24.05	36.32
France	22.13	89.32
Italy	18.79	61.57
Brazil	13.09	6.62
Medium Mean Mortality Rate		
Belgium	7.86	9.12
Mexico	7.15	41.31
Germany	6.58	38.88
Netherlands	5.40	18.78
Turkey	3.48	45.77
India	3.48	17.42
Canada	3.27	21.13
Sweden	2.59	7.44
Russian Federation	2.52	24.55
Peru	2.05	4.42
Low Mean Mortality Rate		
Switzerland	1.60	10.36
Ireland	1.58	10.93
Portugal	1.03	16.19
Algeria	0.88	2.66
South Africa	0.84	10.47
Ecuador	0.81	2.54
Poland	0.79	19.62
Indonesia	0.72	15.81
Austria	0.70	30.82
Romania	0.60	11.72
Egypt	0.50	11.20
Japan	0.48	31.19
Saudi Arabia	0.48	15.33
Philippines	0.46	7.17
Colombia	0.42	3.90

medRxiv preprint doi: https://doi.org/10.1101/2020.05.13.20100677; this version posted June 11, 2020. The copyright holder for this preprint (which was not certified by peer review) is the author/funder, who has granted medRxiv a license to display the preprint in perpetuity. All rights reserved. No reuse allowed without permission.

Hungary	0.38	17.55
Ukraine	0.31	14.10
Dominican Republic	0.28	6.57
Finland	0.26	3.22
Argentina	0.25	6.94
Chile	0.22	5.72

Table 2. Results of the linear regression assessing the country-level predictors of the daily increase in deaths. The predictors achieving a 30% statistical significance level at univariable levels ($P < 0.3$) were included in the multivariable model.

Predictor	Univariable		Multivariable	
	Coefficient (95% CI)	*P* value	Coefficient (95% CI)	*P* value
Population (10 million increase) [2018]	0.432 (-0.050, 0.814)	0.033	0.317 (0.163, 0.798)	0.186
Median age	0.063 (-0.006, 0.132)	0.82	0.037 (-0.079 ,0.154)	0.512
Pollution levels	-0.017 (-0.044, 0.11)	0.247	-0.007 (-0.036 ,0.021)	0.605
Mean Temperature (January-April) [2010-2016]	-0.031 (-0.078, 0.017)	0.218	0.005 (-0.061 ,0.072)	0.869
International Arrivals (1 million increase) [2018]	**0.049 (0.033, 0.064)**	**<0.001**	**0.040 (0.017 ,0.063)**	**0.002**
Population Density	-0.002 (-0.006, 0.002)	0.268	0.001 (-0.002 ,0.005)	0.377
Diabetes prevalence (% of population ages 20 to 79) [2019]	-0.0031 (-0.189, 0.126)	0.700	-	-
Prevalence - Neoplasms - Sex: Both - Age: Age-standardized (Percent) (%) [2017]	**0.614 (0.209, 1.019)**	**0.005**	-0.301 (-1.062 ,0.461)	0.423
Median BMI	0.010 (-0.297, 0.318)	0.947	-	-
Prevalent Hypertension (%), [2015]	**-0.150 (-0.254, -0.045)**	**0.008**	0.118 (-0.250 ,0.014)	0.078
Smoking prevalence, 2016 total (ages 15+)	0.002 (-0.058, 0.062)	0.952	-	-
Hospital beds (per 10, 000 population)	-0.004 (-0.022, 0.014)	0.632	-	-
WHO health index, [2000]	2.259 (-0.920, 5.439)	0.173	-3.465 (-7.455 ,0.526)	0.086
Population living in urban areas (%)	0.023 (-0.011, 0.58)	0.193	0.004 (-0.029 ,0.038)	0.804
GDP per capita, PPP ($1000 increase), [2018]	0.280(0.037, 0.524)	0.030	0.303 (-0.051 ,0.657)	0.009
Mean Daily Stringency Index	-0.036 (-0.072, -0.000)	0.057	0.000 (-0.035, 0.035)	0.99

R^2 for multivariable linear regression = 0.7565

BMI – body mass index; WHO – world health organisation; GDP – gross domestic product; PPP – purchasing power parity;

medRxiv preprint doi: https://doi.org/10.1101/2020.05.13.20100677; this version posted June 11, 2020. The copyright holder for this preprint (which was not certified by peer review) is the author/funder, who has granted medRxiv a license to display the preprint in perpetuity. All rights reserved. No reuse allowed without permission.

medRxiv preprint doi: https://doi.org/10.1101/2020.05.13.20100677; this version posted June 11, 2020. The copyright holder for this preprint (which was not certified by peer review) is the author/funder, who has granted medRxiv a license to display the preprint in perpetuity. All rights reserved. No reuse allowed without permission.

FIGURES

Figure 1. Graphical representation of the smoothed* number of daily deaths of each country (before reaching mortality peak, if applicable) as a function of the number of days passed since the first day when an excess of 3 deaths were reported. Countries with higher mortality rates are depicted in blue, while those with lower mortality rates are depicted in red.
*smoothed using a local regression (lowess) function with a bandwidth of 0.4

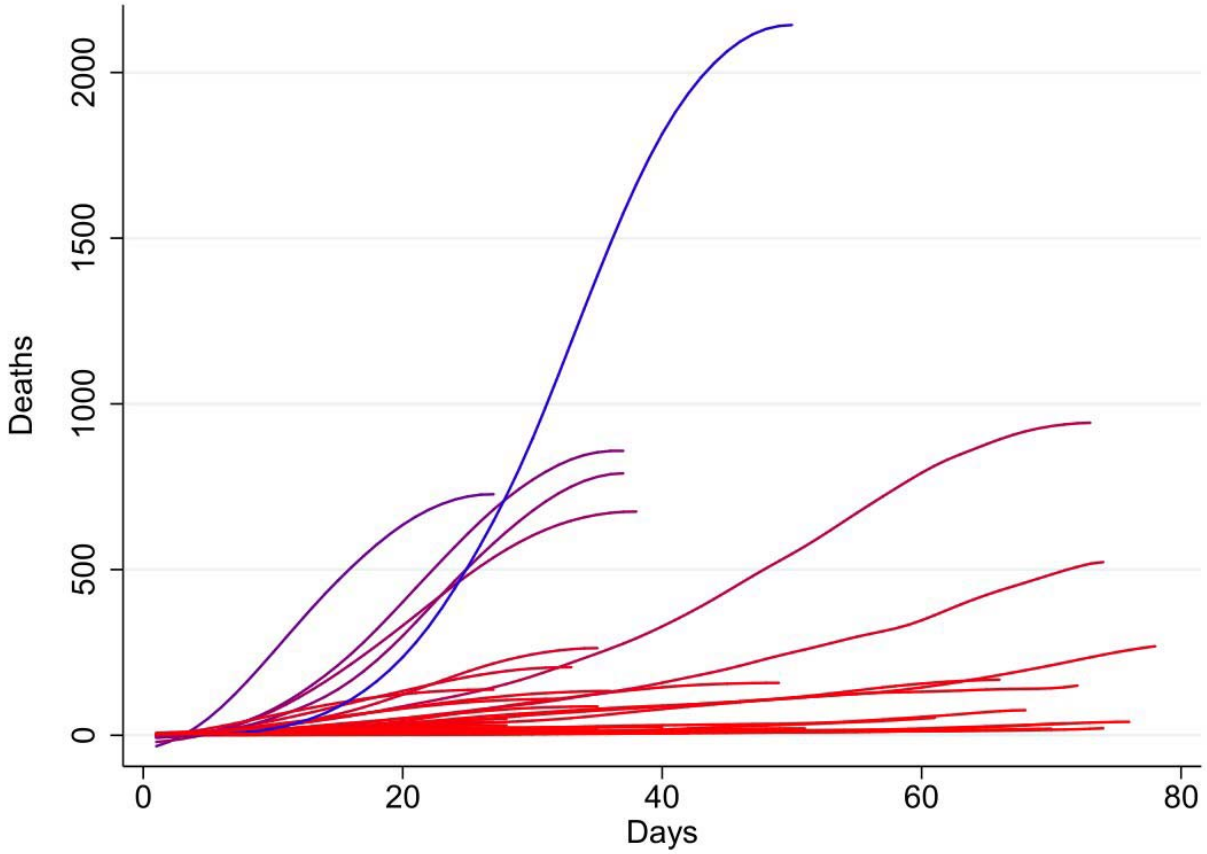

medRxiv preprint doi: https://doi.org/10.1101/2020.05.13.20100677; this version posted June 11, 2020. The copyright holder for this preprint (which was not certified by peer review) is the author/funder, who has granted medRxiv a license to display the preprint in perpetuity. All rights reserved. No reuse allowed without permission.

Figure 2. Predicted (based on the results of the multivariable linear regression) and observed country-level mortality rate (mean daily increase in deaths until the peak in mortality) as a function of the recorded country-level number of international arrivals in 2018 (millions).

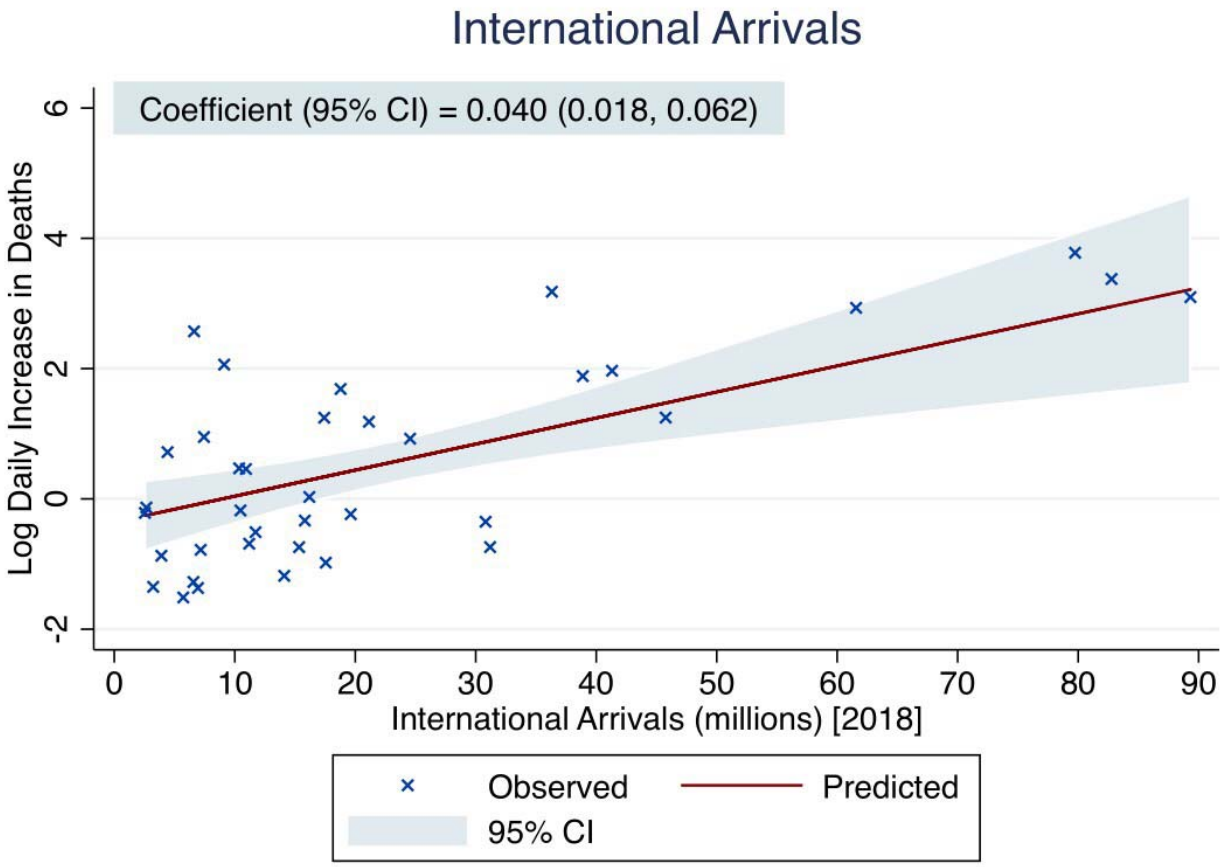

medRxiv preprint doi: https://doi.org/10.1101/2020.05.13.20100677; this version posted June 11, 2020. The copyright holder for this preprint (which was not certified by peer review) is the author/funder, who has granted medRxiv a license to display the preprint in perpetuity. All rights reserved. No reuse allowed without permission.

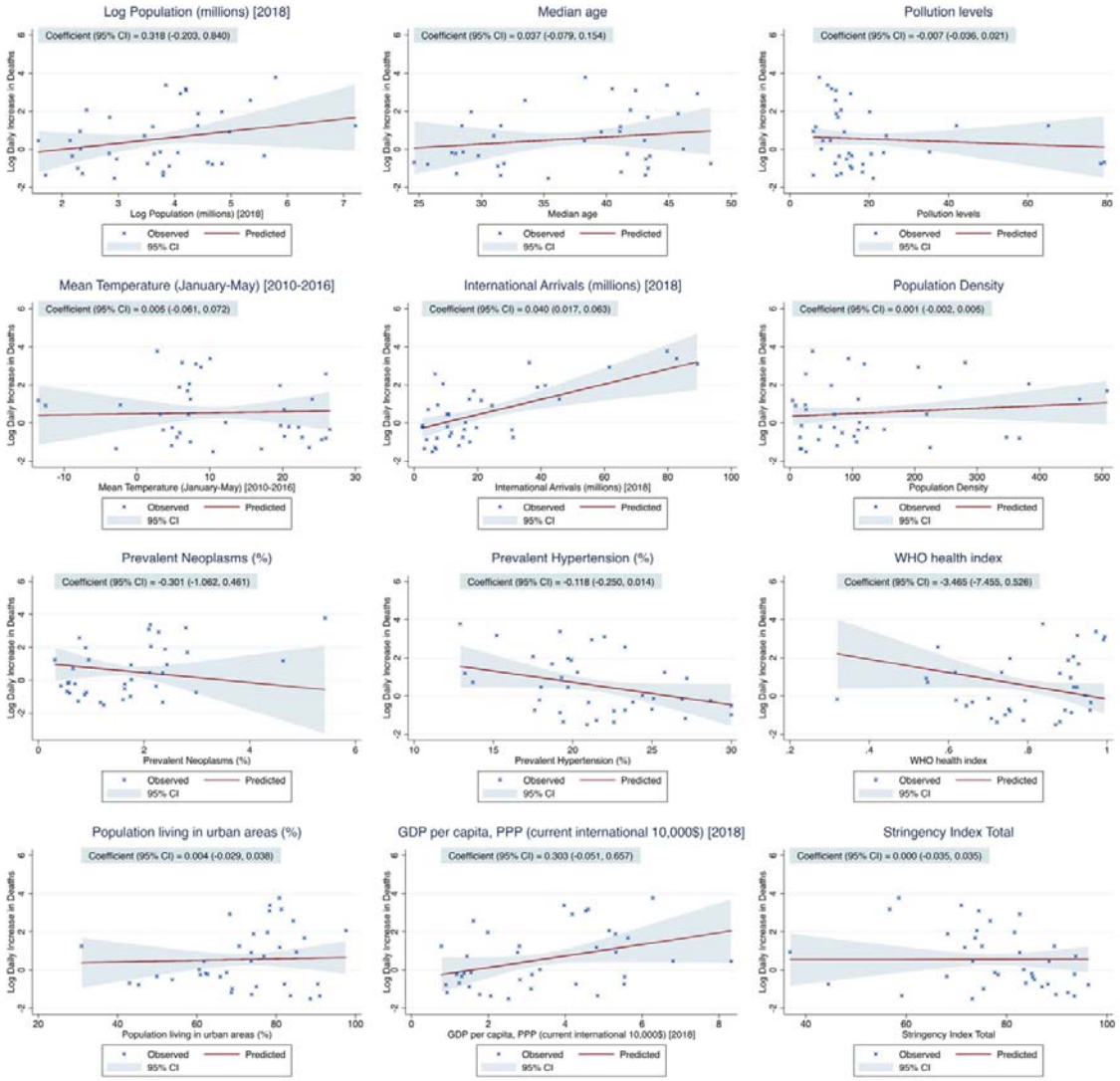

Figure 3. Predicted (based on the results of the multivariable linear regression) and observed country-level mortality rate (mean daily increase in deaths until the peak in mortality) as a function of each country-level predictor included in the multivariable model.

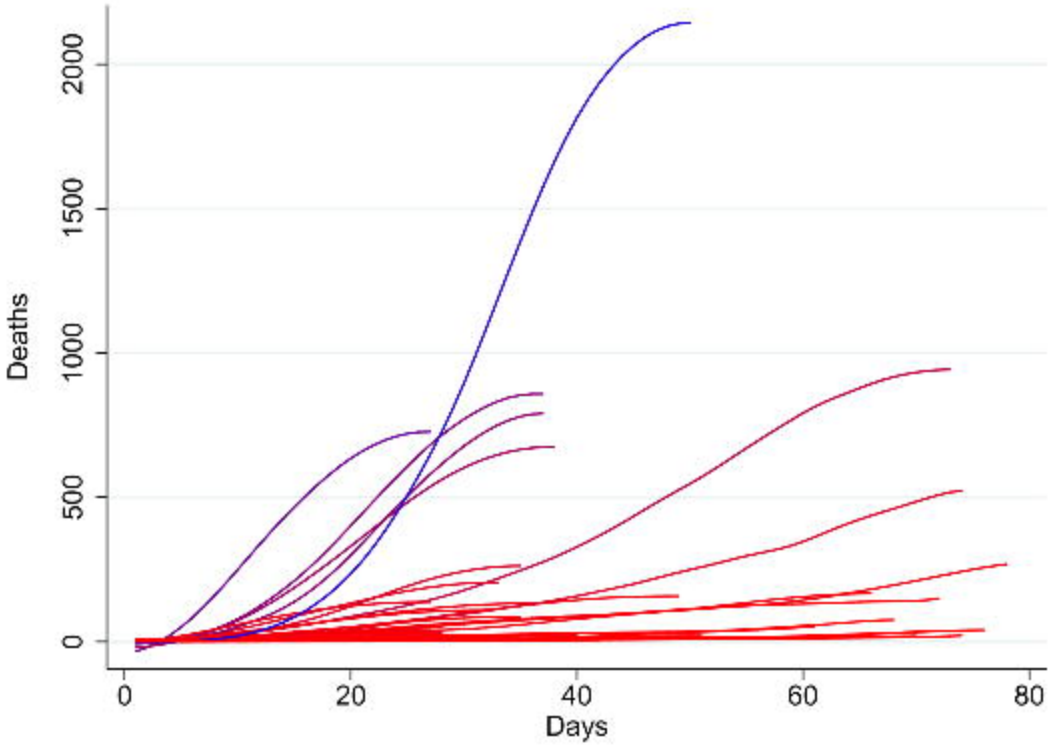
Deaths
0
500
1000
1500
2000
0
20
40
60
80
Days

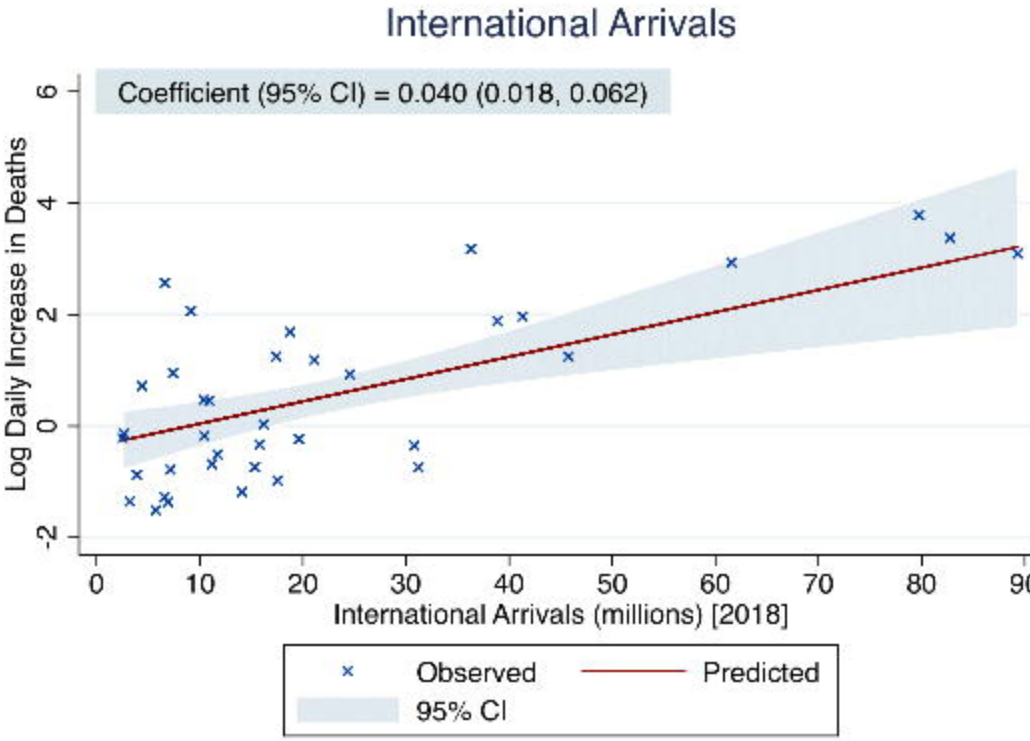
International Arrivals
Coefficient (95% CI) = 0.040 (0.018, 0.062)
Log Daily Increase in Deaths
6
4
2
0
-2
0
10
20
30
40
50
60
70
80
90
International Arrivals (millions) [2018]
Observed
Predicted
95% CI

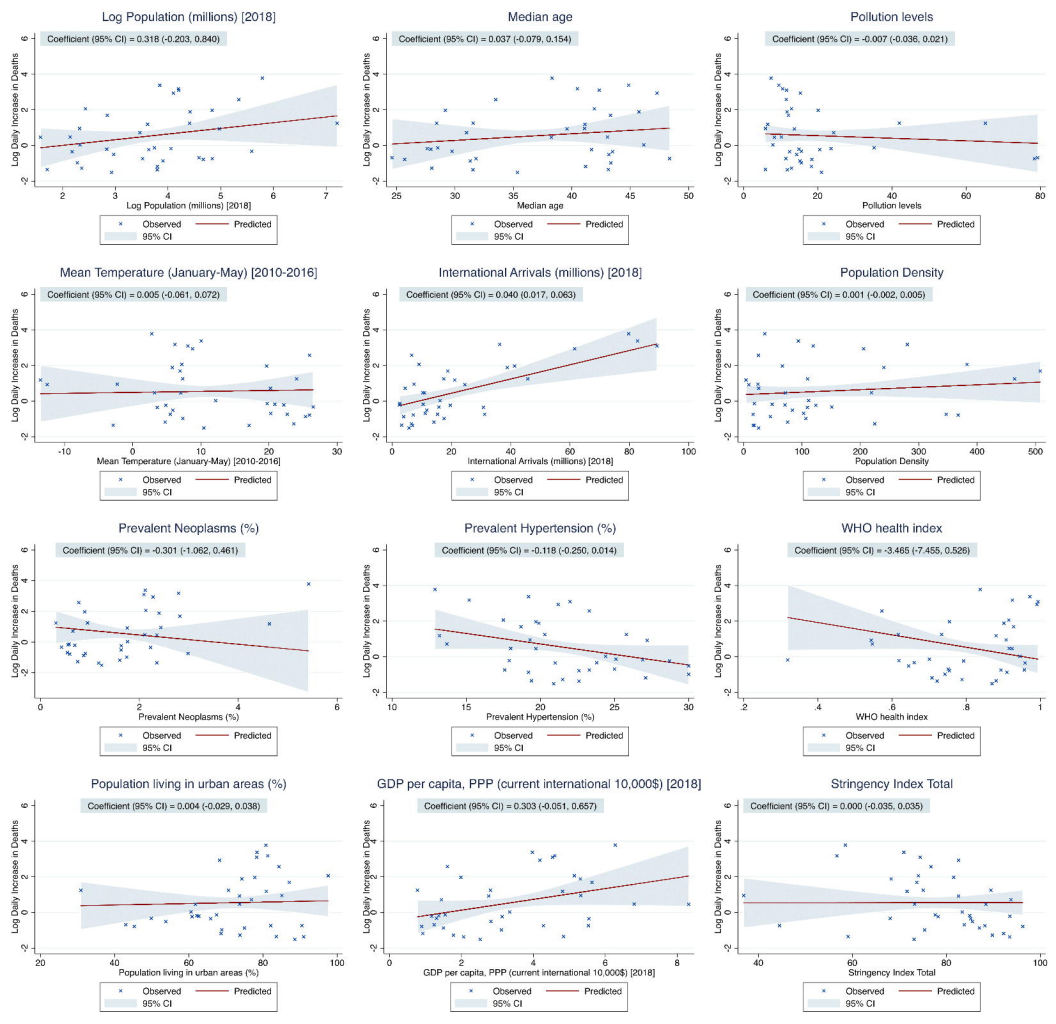
Log Population (millions) [2018]
Coefficient (95% CI) = 0.318 (-0.203, 0.840)
Log Daily Increase in Deaths
Log Population (millions) [2018]
Observed
Predicted
95% CI
Median age
Coefficient (95% CI) = 0.037 (-0.079, 0.154)
Log Daily Increase in Deaths
Median age
Observed
Predicted
95% CI
Pollution levels
Coefficient (95% CI) = -0.007 (-0.036, 0.021)
Log Daily Increase in Deaths
Pollution levels
Observed
Predicted
95% CI
Mean Temperature (January-May) [2010-2016]
Coefficient (95% CI) = 0.005 (-0.061, 0.072)
Log Daily Increase in Deaths
Mean Temperature (January-May) [2010-2016]
Observed
Predicted
95% CI
International Arrivals (millions) [2018]
Coefficient (95% CI) = 0.040 (0.017, 0.063)
Log Daily Increase in Deaths
International Arrivals (millions) [2018]
Observed
Predicted
95% CI
Population Density
Coefficient (95% CI) = 0.001 (-0.002, 0.005)
Log Daily Increase in Deaths
Population Density
Observed
Predicted
95% CI
Prevalent Neoplasms (%)
Coefficient (95% CI) = -0.301 (-1.062, 0.461)
Log Daily Increase in Deaths
Prevalent Neoplasms (%)
Observed
Predicted
95% CI
Prevalent Hypertension (%)
Coefficient (95% CI) = -0.118 (-0.250, 0.014)
Log Daily Increase in Deaths
Prevalent Hypertension (%)
Observed
Predicted
95% CI
WHO health index
Coefficient (95% CI) = -3.465 (-7.455, 0.526)
Log Daily Increase in Deaths
WHO health index
Observed
Predicted
95% CI
Population living in urban areas (%)
Coefficient (95% CI) = 0.004 (-0.029, 0.038)
Log Daily Increase in Deaths
Population living in urban areas (%)
Observed
Predicted
95% CI
GDP per capita, PPP (current international 10,000$) [2018]
Coefficient (95% CI) = 0.303 (-0.051, 0.657)
Log Daily Increase in Deaths
GDP per capita, PPP (current international 10,000$) [2018]
Observed
Predicted
95% CI
Stringency Index Total
Coefficient (95% CI) = 0.000 (-0.035, 0.035)
Log Daily Increase in Deaths
Stringency Index Total
Observed
Predicted
95% CI