Low testosterone and high cytokine levels correlate with lethal H7N9 infections in men: a retrospective cohort study from 98 H7N9 patients

Yongkun Chen[1*], Tian Bai[2,3*], Sebastian Beck[2*], Stephanie Stanelle-Bertram[2], Tao Chen[3], Jie Dong[3], Jing Yang[3], Lijie Wang[3], Dayan Wang[3], Yuelong Shu[1,3,§], Gülsah Gabriel[2,4,§]

1 School of Public Health (Shenzhen), Sun Yat-sen University, Guangdong 510275, P.R. China
2 Viral Zoonoses-One Health, Heinrich Pette Institute, Leibniz Institute for Experimental Virology, Hamburg, Germany
3 National Institute for Viral Disease Control and Prevention, Collaboration Innovation Center for Diagnosis and Treatment of Infectious Diseases, Chinese Center for Disease Control and Prevention; Key Laboratory for Medical Virology, National Health Commission of the People's Republic of China, Beijing 102206, P.R. China
4 Institute of Virology, University of Veterinary Medicine, Hannover, Germany

*: equally contributed first authors
§: equally contributed senior authors

Correspondence to:
Gülsah Gabriel, PhD: guelsah.gabriel@leibniz-hpi.de or Yuelong Shu, PhD: shuylong@mail.sysu.edu.cn

Summary

Background Human infections with avian influenza A (H7N9) virus emerged in East China in March 2013. In contrast to seasonal influenza A viruses, H7N9 infections showed a strong sex bias. Over the five epidemic waves in China, ~70% of all H7N9 cases were observed in men. Thus, in this human cohort, we retrospectively analyzed sex hormones as well as inflammatory cytokine and chemokine levels in men and women infected with avian H7N9 influenza.

Methods We systematically analyzed the underlying correlation based on established human cohorts of two age groups (18-49 years and ≥50 years) including laboratory-confirmed H7N9 cases as well as seasonal influenza cases, H7N9 close contacts and poultry workers as controls in dependency on sex. The level of testosterone, estradiol and cytokines/chemokines were measured in all study participants. We compared the levels of sex hormones, cytokines/chemokines by sex and disease outcome.

Findings We included H7N9 cases (*n*=98), close contacts (*n*=71), poultry workers (*n*=108) and mild seasonal influenza cases (*n*=53) in this study. Samples were collected between 2014 and 2017. All control groups showed similar median age within H7N9 cases except for the seasonal influenza group with a younger median age. In H7N9 infected men, testosterone levels were strongly reduced compared to male H7N9 virus-negative close contacts or males with seasonal influenza. Low testosterone levels in H7N9 infected men correlated with high inflammatory cytokine levels, e.g. IL-6, and lethal outcome in those 18-49 years of age. No significant differences were detected in estradiol levels in H7N9 infected men. In H7N9 infected women (≥ 50 years), estradiol levels were significantly elevated compared to H7N9 virus-negative close contacts. However, increased estradiol levels did not significantly correlate with lethal outcome in women albeit a slight tendency towards poor outcome could be detected.

Interpretation This study provides evidence that low testosterone levels in H7N9 influenza infected men correlate with inflammatory cytokine/chemokine responses and lethal outcome. Thus, treatment of H7N9 influenza virus infected patients should consider sex-specific mitigation strategies.

Funding

This study was supported by the National Key Research and Development Program of China (2016YFC1200200 to Y.L.S. and 2016YFD0500208 to D.Y.W), the Guangdong Province Science and Technology Innovation Strategy Special Fund (2018A030310337 to Y.K.C) , the German Free and Hanseatic City of Hamburg (to HPI (G.G.)) as well as the German Federal Ministry of Health (to HPI (G.G.)).

Introduction

In early 2013, human infections with avian influenza A (H7N9) virus were first reported in China[1]. Since then, the H7N9 avian influenza A virus caused five epidemic waves from 2013 to 2017. Exposure at live poultry markets was considered a major risk factor for human infections with H7N9 virus. A primary epidemiological study revealed that 71% of all H7N9 cases were males in the first wave[2]. The high degree of sex bias in men consistently accounted with similar proportions (68%-71%) during the entire five H7N9 epidemic waves[3]. Currently, very little knowledge exists on the complex interplay of biological sex and gender specific behavior as contributors to influenza disease outcome. The World Health Organization (WHO) Western Pacific team proposed gender-associated practices and norms, such as more frequent exposure of men to birds, may pose one of the reasons for sex-specific H7N9 incidence[4]. However, a follow-up study suggested increased risk in older men is not due to higher exposure time to live poultry market[5].

Sex hormones, particularly testosterone and estradiol are important biological factors that affect sex differences in immune responses[6–9]. In mouse models, low concentrations of estradiol in female mice was associated with enhanced pro-inflammatory responses and H1N1 influenza pathogenesis[10]. In contrast, high estradiol levels protected female mice from lethal influenza infection by dampening inflammatory cytokine responses[10]. Other mouse models showed that aged male mice with reduced testosterone levels undergo elevated pulmonary inflammation and severe disease upon H1N1 influenza virus infection compared to young male mice[11]. Recently, it was shown that H1N1 infection itself reduces testosterone levels in male but not female mice. Conversely, treatment of female mice with testosterone protected the majority of H1N1 infected females from lethal outcome[12]. Thus, there is increasing evidence from small animal models that sex hormones play an important role in influenza disease outcome.

However, very little knowledge exists on the role of sex hormones in infectious diseases in humans and their association with disease outcome. Thus, in this study, we recruited a H7N9 human cohort and controls to analyze sex hormones, inflammation and disease severity in dependence of sex.

Methods

Ethics statement

Sampling from laboratory-confirmed H7N9 avian influenza cases, seasonal influenza cases, close contacts of H7N9 cases and poultry workers was reviewed and approved by the Ethics Committee of the National Institute for Viral Disease Control and Prevention, China CDC.

Study participants

Stored serum samples from acute phase of laboratory-confirmed H7N9 hospitalized patients were collected from 2014 to 2017 through the influenza surveillance network in the local Center for Disease Control and Prevention (CDC), China. H7N9 patients (n=98) aged above 18 years with complete epidemiological information (age, sex, illness onset date, sample collection date, outcome and antiviral treatment) and required amount of serum were enrolled in this study. Once a patient was confirmed with H7N9 influenza virus, blood sample and throat swabs of the close contacts and epidemiological linked poultry workers were collected through the influenza surveillance network of the local CDC, China. Swabs were first screened by real-time RT-PCR to identify influenza A and B viruses in the local CDC or the Chinese National Influenza Center. Positive samples for influenza A virus were further tested for influenza A (H7N9) virus. No influenza A (H7N9) virus was detected from close contacts and poultry workers. A total of 71 close contacts and 108 poultry workers were included in this study as control groups by matching age or sex of H7N9 cases. Archived plasma samples from laboratory-confirmed outpatients infected with influenza A (H1N1) pandemic 2009 or influenza A (H3N2) viruses were collected from 2015-2016 influenza season in China. Plasma samples and throat swabs were collected simultaneously when the patient went to outpatient care. Blood samples were archived when seasonal influenza virus was detected by real-time RT-PCR. Seasonal influenza cases (2009 pandemic H1N1: n=22, H3N2: n=31) were selected as another control group in this study. All samples from study participants were stored at -80 °C until further analysis.

Hormone quantification

The total concentration of estradiol (17β-estradiol) and testosterone was measured in the clinical laboratory of the Sino-Japan Friendship Hospital (Beijing, China) from collected serum or plasma samples of all study participants using the Beckman Coulter DxI 800 Access Immunoassay System. The majority of circulating estradiol and testosterone are bound to the

sex hormone binding globulin (SHBG), but it also exists loosely bound to albumin and in the free status. We used the Access Estradiol Assay (REF 33540, BECKMAN COULTER) and Access Testosterone Assay (REF 33560, BECKMAN COULTER) which use paramagnetic particles in a chemiluminescent immunoassay for the quantitative determination of total estradiol and testosterone level (bound and unbound).

Cytokine and chemokine measurement

Serum or plasma samples of H7N9 and seasonal influenza cases were analyzed for a panel of 29 cytokines and chemokines (EGF, Eotaxin, G-CSF, GM-CSF, IFN-α2, IFN-γ, IL-10, IL12-P40, IL12-P70, IL-13, IL-15, IL-17A, IL-1RA, IL-1α, IL-1β, IL-2, IL-3, IL-4, IL-5, IL-6, IL-7, IL-8, IP10, MCP-1, MIP-1α, MIP-1β, TNF-α, TNF-β, VEGF) by Luminex bead based multiplex assay using human cytokine/chemokine magnetic bead panel 96 well plate assay (HCYTOMAG-60K, Millipore, USA) according to manufacturer's instruction. A smaller panel including 21 selected cytokines and chemokines, where significant differences were observed earlier (GM-CSF, IFN-α2, IFN-γ, IL-10, IL12-P40, IL12-P70, IL-13, IL-17A, IL-1RA, IL-1α, IL-1β, IL-5, IL-6, IL-7, IL-8, IP10, MCP-1, MIP-1α, MIP-1 β, TNF-α, TNF-β) were analyzed for close contacts of H7N9 cases and poultry workers using the same measurements. For undetectable cytokines and chemokines (below the lowest detection limit) in all groups, we assigned a value as 0·1 for analysis.

Statistical analysis

Statistical significance was determined with GraphPad Prism 5 v.5·03 (GraphPad Software, Inc.). Difference of sex hormones, cytokines/chemokines among multiple groups was analyzed using One-Way ANOVA (Kruskal-Wallis test) and selected Dunn's as a post-test to compare each group. Since the results of cytokine/chemokines exhibited deviated scale among all groups, all values in the statistical analysis and figures were used after Ln-transformation. The difference of sex hormones and cytokines/chemokines between survival and dead H7N9 cases in each age group was analyzed using the unpaired, two-tailed Student's *t*-test (non-parametric). Association between sex hormones and cytokine/chemokines were determined using linear regression and correlation analysis (Pearson). Since the results of cytokine/chemokines exhibited deviated scale than testosterone, all values in the statistical analysis and figures were used after Ln-transformation in comparison of cytokines/chemokines in all groups and linear regression with testosterone. Statistical significance was defined as $p < 0{\cdot}05$ (* $p < 0{\cdot}05$, ** $p < 0{\cdot}01$, *** $p < 0{\cdot}001$).

Role of the funding source

The study funders had no role in study design, data collection, data analysis, data interpretation, or writing of the report. The corresponding authors had full access to all the data in the study and had final responsibility for the decision to submit for publication.

Results

Participant characteristics

A total of *n*=44 avian H7N9 influenza positive cases of reproductive age (18-49 years) were enrolled with a median age of 42 years (IQR 34-46 years) (Table 1). A total of *n*=54 avian H7N9 influenza positive cases were included in those ≥50 years old with the median age of 61 years (IQR 56-67 years) (Table 1). The male H7N9 cases accounted for 75% in the younger and 70% in the older age groups, which is consistent with previous epidemiological studies based on larger laboratory-confirmed H7N9 cohorts. Blood samples of H7N9 patients were collected within acute phases of 6·5 days (IQR 5-8·3 days) and 7·5 days (IQR 6-9 days) after illness onset. H7N9 cases confirmed in 2017 accounted for over 77% of all cases enrolled since 2014, in this study, presenting most of the participants from South China (data not shown). For all control groups, the median age is similar in close contacts and poultry workers compared to H7N9 cases in both younger and older age groups (Table 1). However, the age of seasonal influenza cases in younger age groups was lower compared to H7N9 cases. Consistent with H7N9 cases, the proportion of males in all control groups is higher than females, except for the seasonal influenza cases with a similar proportion in both sexes.

Low testosterone levels in H7N9 infected men are associated with lethal outcome

In order to assess the role of sex hormones in the observed sex bias of H7N9 cases, we first measured testosterone concentrations in all cohorts. Testosterone levels were strongly reduced in H7N9 infected men of both age groups assessed compared to virus negative H7N9 close contacts, poultry workers and those with seasonal influenza (Figure 1A). Low testosterone levels strongly correlated with lethal outcome in H7N9 infected men in the age group of 18-49 years olds (Figure 1B). No significant differences in testosterone levels were observed in H7N9 infected women compared to their close contacts and poultry workers. However, testosterone levels were significantly increased in those infected with seasonal influenza compared to all other female groups (Figure 1C). However, no significant impact of testosterone levels was observed regarding H7N9 disease outcome in women (Figure 1D). These data show that low testosterone levels in H7N9 infected men of 18-49 years of age correlate with an enhanced risk for lethal outcome.

206 **High estradiol levels in H7N9 infected men is not associated with disease outcome**
207 Conversely, we measured estradiol levels as a predominant female hormone in all cohorts.
208 Seasonal influenza infected men of 18-49 years of age presented slightly but significantly
209 increased estradiol levels compared to poultry workers, H7N9 cases and their H7N9 virus-
210 negative close contacts (Figure 2A). No differences were detected among all groups of ≥50
211 years of age (Figure 2A). However, estradiol levels were not associated with disease outcome
212 in H7N9 infected men (Figure 2B). In H7N9 infected women of ≥50 years of age, estradiol
213 levels were significantly elevated compared H7N9 virus-negative close contacts (Figure 2C).
214 Increased estradiol levels, however, were not significantly associated with disease outcome in
215 females but a tendency towards an increased risk for lethal outcome may be speculated among
216 both age groups (Figure 2D). These findings suggest that estradiol does not significantly affect
217 disease outcome in H7N9 infected men.
218
219 **H7N9 infection induces a cytokine storm in men and women**
220 Next, we assessed the cytokine and chemokine responses in H7N9 infected patients compared
221 to their close contacts, poultry workers or those infected with seasonal influenza. In general,
222 H7N9 infection resulted in highly increased cytokine and chemokine levels compared to their
223 H7N9-negative close contacts or poultry workers (Figure S1 and S2). Seasonal influenza virus
224 infected patients also presented elevated cytokine and chemokine levels but in general less than
225 those infected with H7N9 (Figure S1 and S2). Thus, H7N9 induced cytokine storm is detected
226 in men as well as women.
227
228 **Storm cytokine levels in H7N9 infected men are associated with lethal outcome**
229 We then analyzed whether certain cytokines might be associated with differential disease
230 outcome. In H7N9 infected men, elevated levels of G-CSF, GM-CSF, IL-8, IL-10, IL-15,
231 MCP-1 and TNF-α were associated with death (Figure 3). In H7N9 infected women, elevated
232 levels Eotaxin correlated with survival (Figure 3P), whereas elevated MIP-1ß (Figure 3R) and
233 EGF (Figure 3T) levels were associated with death. However, direct comparison of cytokine
234 and chemokine responses in H7N9 infected men and women revealed important differences
235 (Figure S3). Lethal outcome in H7N9 infected men correlated with elevated Eotaxin and MIP-
236 1ß levels in the 18-49 year olds and with elevated IL-7 in the ≥50 year olds unlike in age-
237 matched women with H7N9 influenza (Figure S3A-C). Conversely, survival in H7N9 infected
238 men correlated with elevated IL-7 and MIP-1ß levels (Figure S3B and S3C). These findings
239 suggest that differential cytokines are associated with disease outcome in males and females.

240 **Low testosterone levels correlate with cytokine storm in H7N9 infected men**

241 We could show that (1) high cytokine levels and (2) low testosterone levels correlate with lethal
242 outcome in H7N9 infected men. In order to assess potential mechanistic links between
243 individual cytokines and testosterone, we compared their individual levels in the same patient
244 with disease outcome. In H7N9 infected men (18-49 years old), among all assessed cytokines,
245 particularly IL-6, IL-8, IL-10, IL-1RA and GM-CSF levels were negatively associated with
246 testosterone concentrations in H7N9 survivors with the exception of TNF-α. Thus, a significant
247 number of H7N9 surviving men had high testosterone and low cytokine levels (Figure 4A-E).
248 In contrast, all men who succumbed to H7N9 influenza presented low testosterone and high
249 cytokine levels. In H7N9 infected men ≥50 years, a similar correlation was observed for the
250 same cytokines as described for the 18-49 years olds (Figure 4 G-L). However, death was not
251 significantly associated with low testosterone and high cytokine levels. In H7N9 infected
252 women, positive linear association between cytokine and testosterone levels was observed
253 unlike the observations in men (Figure S4). These findings, suggest that in men, expression
254 levels of cytokines, such as IL-6, increases with reducing testosterone levels suggestive of
255 potentially interlinked mechanisms.

256

Discussion

Avian influenza A (H7N9) virus is of public health importance that has caused 1,567 laboratory-confirmed cases and 615 deaths since early 2013 in China[14]. Exposure to poultry was considered a predominant risk factor for H7N9 infections based on epidemiological and virological studies[15,16]. Although many aspects of H7N9 infection have been thoroughly studied, no studies have systematically addressed potential factors that correlated with the infection bias that males were more susceptible than females across five waves of H7N9 infections in China.

Several animal studies illustrated that sex hormones pose biological variables that may contribute to sex differences in influenza pathogenesis. But there are still large gaps regarding evidence from human cohorts. In this study, we retrospectively selected cohorts (18-49 years old and those ≥50 years of age) from laboratory-confirmed H7N9 (*n*=98) and seasonal influenza (*n*=53)cases, epidemiological linked poultry workers (*n*=108) and close contacts of H7N9 cases that were virus-negative (*n*=71). We systematically analyzed the association of the main estrogen (estradiol) and androgen (testosterone) levels and correlated to cytokine and chemokine levels known to be hallmarks of influenza disease outcome in both sexes.

We observed a strong suppression of testosterone levels in H7N9 infected men in both age groups (18-49 years and ≥50 years). One limitation of this study is that we have no information regarding potential comorbidities in these groups, such as diabetes type II or obesity, which are known to lower testosterone levels in men[17–20]. However, our data is in line with data reported in murine models, where infection of healthy male mice with influenza A virus was shown to reduce testosterone levels by independent laboratories[10,12]. Interestingly, treatment of female and male mice with testosterone protected animals from lethal outcome[12]. However, testosterone treatment of elderly male mice was less effective[21]. These data strongly hint towards an active reduction of testosterone levels by influenza A virus infection by a yet unknown mechanism.

For chronic infections, such as HCV or HIV, it was repeatedly shown that these infections cause low testosterone levels likely due to constant inflammation in infected individuals[22,23]. In line with chronic conditions, such as type II diabetes, it is believed that chronic inflammatory diseases can cause low testosterone levels. Since testosterone plays key roles in not only

291 fertility but also innate and adaptive immunity, one would hypothesize that all these
292 "testosterone level" decreasing hits may increase vulnerability towards infections in general.
293
294 Albeit the underlying mechanism causing testosterone deficiency is not known, there is
295 increasing evidence that testosterone levels may modulate inflammatory cytokines[24–27]. It
296 would be interesting to see whether other acute infections, such as the current pandemic Severe
297 acute respiratory syndrome coronavirus 2(SARS-CoV-2), may also cause low testosterone
298 levels.
299
300 However, despite the well-documented impact of elevated cytokines to disease severity and
301 H7N9 disease outcome[28,29], no studies considered sex differences in inflammatory responses
302 and the role of sex hormones until now. In our study, elevated pro-inflammatory cytokines and
303 chemokines, such as TNF-α, IL-8, IFN-α2, IFN-γ, IL-6, MCP-1, IP10, and anti-inflammatory
304 cytokine IL-10 were detected in both male and female H7N9 cases without major statistically
305 significant differences. However, testosterone levels were negatively associated with specific
306 cytokines and chemokines, such as IL-6, and survival rates in H7N9 infected men. This is
307 particularly interesting, since high IL-6 levels were repeatedly reported to be a poor prognostic
308 marker for severe infections, including coronavirus disease 2019[30]. Clearly, future
309 investigations are required to unravel the underlying mechanism of testosterone deficiency in
310 H7N9 infected men. Moreover, future studies are needed to understand whether this is a
311 specific mechanism or whether low testosterone levels can also be detected in other acute viral
312 infections. Increasing knowledge on the regulation of sex hormone levels will provide an
313 important basis to understand diseases with sex disparity and to develop sex specific therapies
314 against viral infections.

315 **Author contributions**

316 GG, YLS and SSB conceived, designed and overviewed the experiments. YLS and DYW
317 organized and coordinated the field investigations. TB and YKC collected and organized
318 specimens. SB and TB established testosterone and estradiol measurements. TB, YKC and SB
319 conducted testosterone and estradiol measurements. YKC conducted cytokine and chemokine
320 measurements and real-time RT PCR on outpatients for seasonal influenza viruses. JD
321 performed real-time RT PCR on close contacts of H7N9 patients and poultry workers. TC, JY,
322 LJW and DYW provided and overviewed the epidemiology information from study
323 participants. TB and SSB analyzed the data. SB, TB and SSB developed all figures. TB and
324 GG wrote the manuscript. All authors revised the manuscript.

325

326 **Declaration of Interests**

327 All authors declare no competing interests.

328

329 **Acknowledgement**

330 We thank Chinese National Influenza Surveillance Network and all staff at local CDCs in
331 China for their contribution on sample collection and diagnosis for H7N9 and seasonal
332 influenza A viruses. We would also like to thank staff at Sino-Japan Friendship Hospital for
333 the measurement of testosterone and estradiol. Finally, we thank the study participants and
334 their families.

335

336 **Figure Legends**

337

338 **Figure 1: Testosterone expression levels in H7N9 IAV infected patients compared to**
339 **control groups.** (A, C) Total testosterone expression levels were measured in H7N9 IAV
340 infected male (A) and female (C) patients (H7N9 cases, filled squares) and compared to control
341 groups: i) seasonal influenza cases (triangles), ii) poultry workers (circles), and iii) H7N9 close
342 contacts (open squares). (B, D) Total testosterone expression levels were measured in H7N9
343 IAV infected male (B) and female (D) patients (H7N9 cases) and shown in dependency of
344 disease outcome (survival, open circles; death, filled circles). (A-D) Samples from both sexes
345 were divided into two groups based on age: 18-49 and ≥ 50 years (yrs) old. Data represent the
346 mean ± 95% confidence interval (CI). Numbers of samples are summarized in Table 1.
347 Significant differences among all study groups were calculated using either one-way ANOVA
348 (Kruskal-Wallis test, Dunn's post-hoc-test) (A, C) or the unpaired, two-tailed Student's *t*-test
349 (B, D). Statistical significant differences were further classified into three groups: * $p < 0{\cdot}05$,
350 ** $p < 0{\cdot}01$, *** $p < 0{\cdot}001$.

351

352 **Figure 2: Estradiol expression levels in H7N9 IAV infected patients compared to control**
353 **groups.** (A, C) Total estradiol expression levels were measured in H7N9 IAV infected male
354 (A) and female (C) patients (H7N9 cases, filled squares) and compared to control groups: i)
355 seasonal influenza cases (triangles), ii) poultry workers (circles), and iii) H7N9 close contacts
356 (open squares). (B, D) Total estradiol expression levels were measured in H7N9 IAV infected
357 male (B) and female (D) patients (H7N9 cases) and shown in dependency of disease outcome
358 (survival, open circles; death, filled circles). (A-D) Samples from both sexes were divided into
359 two groups based on age: 18-49 and ≥50 years (yrs) old. Data represent the mean ± 95%
360 confidence interval (CI). Numbers of samples are summarized in Table 1. Significant
361 differences among all study groups were calculated using either one-way ANOVA (Kruskal-
362 Wallis test, Dunn's post-hoc-test) (A, C) or the unpaired, two-tailed Student's *t*-test (B, D).
363 Statistical significant differences were further classified into three groups: * $p < 0{\cdot}05$,
364 ** $p < 0{\cdot}01$, *** $p < 0{\cdot}001$.

365

366 **Figure 3: Cytokine and chemokine expression levels in H7N9 IAV infected patients in**
367 **dependency of disease outcome.** Shown are the significant expression levels of cytokines and
368 chemokines in the sera of H7N9 IAV infected male and female patients who either survived or
369 succumbed to the infection (survival and death, respectively). Samples were divided into two

370 groups based on age: 18-49 and ≥50 years (yrs) old. The measurement was carried out using a
371 multiplex immunoassay. Analytes included were: G-CSF (granulocyte-colony stimulating
372 factor), GM-CSF (granulocyte-macrophage colony-stimulating factor), IL-8 (interleukin 8),
373 IL-10 (interleukin 10), IL-15 (interleukin 15), MCP-1/CCL2 (monocyte chemoattractant
374 protein 1), TNF-α (tumor necrosis factor alpha), eotaxin, MIP-1β/CCL4 (macrophage
375 inflammatory protein 1 beta), EGF (epidermal growth factor). Values are shown as means ±
376 SD. Statistical significant differences between groups were determined using the unpaired,
377 two-tailed Student's *t*-test and divided into: * $p < 0{\cdot}05$, ** $p < 0{\cdot}01$, *** $p < 0{\cdot}001$.
378
379 **Figure 4: Correlative analysis of testosterone-modulated inflammatory immune**
380 **responses in H7N9 IAV infected male patients.** Testosterone expression levels measured in
381 the sera from H7N9 IAV infected male patients (A-F, age group 18-49 yrs old; G-L, age group
382 ≥ 50 yrs old) were plotted over the expression levels of a selection of six significant individual
383 inflammatory genes: IL-6 (interleukin 6, A and G), IL-8 (interleukin 8, B and H), IL-10
384 (interleukin 10, C and I), IL-1RA (interleukin 1 receptor antagonist, D and J), GM-CSF
385 (granulocyte-macrophage colony-stimulating factor, E and K), and TNF-α (tumor necrosis
386 factor alpha, F and L). Cytokines/Chemokine expression values were used after Ln (*natural*
387 *logarithm*) transformation. Linear regression was performed for the two individual groups,
388 survival (green) and death (red), and shown are the respective *r* (correlation coefficient) and *p*
389 values of the regression lines. A *p* value < 0·05 was considered statistically significant, i.e.
390 strong positive or negative correlation between testosterone and cytokine/chemokine
391 expression.
392
393

394 **Table**

395

396 **Table 1:Age and sex characteristics of study participants**

Age group	Study participants	Age, years		Sex (%)	
		Median	IQR	Male	Female
18-49 years	Seasonal influenza cases(*n*=28)	26·5	23·3-32·8	16 (57%)	12 (43%)
	Poultry workers (*n*=43)	41	36-46·5	32 (74%)	11 (26%)
	H7N9 close contacts (*n*=40)	35	27-41·3	29 (73%)	11 (27%)
	H7N9 cases (*n*=44)	42	34-46	33 (75%)	11 (25%)
≥50 years	Seasonal influenza cases (*n*=25)	61	56-67	12 (48%)	13 (52%)
	Poultry workers (*n*=65)	55	53-62	45 (69%)	20 (31%)
	H7N9 close contacts (*n*=31)	62	54-70·5	16 (52%)	15 (48%)
	H7N9 cases (*n*=54)	61	56-67	38 (70%)	16 (30%)

397 Data are median (Interquartile Range, IQR) or *n*(%).

398 **Reference**

399 1 Gao R, Cao B, Hu Y, *et al.* Human infection with a novel avian-origin. *N Engl J Med*
400 2013; **368**: 1888–97.
401 2 Li Q, Zhou L, Zhou M, *et al.* Epidemiology of human infections with avian influenza
402 A(H7N9) virus in China. *N Engl J Med* 2014; **370**: 520–32.
403 3 Wang X, Jiang H, Wu P, *et al.* Evolving epidemiology of human infections with avian
404 influenza A(H7N9) virus across five epidemic waves in mainland China, 2013–17: an
405 epidemiological study of laboratory-confirmed case series. *Lancet* 2018; **17**: 822–32.
406 4 Arima Y, Vong S. Human infections with avian influenza A(H7N9) virus in China:
407 preliminary assessments of the age and sex distribution. *West Pacific Surveill response*
408 *J WPSAR* 2013; **4**: 1–3.
409 5 Rivers C, Lum K, Lewis B, Eubank S. Estimating human cases of avian influenza
410 A(H7N9) from poultry exposure. *PLoS Curr* 2013; **5**: 1–12.
411 6 Bupp MRG, Potluri T, Fink AL, Klein SL. The confluence of sex hormones and aging
412 on immunity. *Front Immunol* 2018; **9**. DOI:10.3389/fimmu.2018.01269.
413 7 Klein SL, Flanagan KL. Sex differences in immune responses. Nat. Rev. Immunol.
414 2016. DOI:10.1038/nri.2016.90.
415 8 Gabriel G, Arck PC. Sex, immunity and influenza. *J Infect Dis* 2014; **209**: 93–9.
416 9 Academy T, Academy R, Trakt SS. Sex Hormones and inmmunit of infection. 2010.
417 10 Robinson DP, Lorenzo ME, Jian W, Klein SL. Elevated 17β-estradiol protects females
418 from influenza a virus pathogenesis by suppressing inflammatory responses. *PLoS*
419 *Pathog* 2011; **7**. DOI:10.1371/journal.ppat.1002149.
420 11 Vom Steeg LG, Vermillion MS, Hall OJ, *et al.* Age and testosterone mediate influenza
421 pathogenesis in male mice. *Am J Physiol - Lung Cell Mol Physiol* 2016; **311**: L1234–
422 44.
423 12 Tuku B, Stanelle-bertram S, Sellau J, *et al.* Testosterone Protects Against Severe
424 Influenza by Reducing the Pro-Inflammatory Cytokine Response in the Murine Lung.
425 2020; **11**: 1–7.
426 13 Bianchi VE. The Anti-Inflammatory Effects of Testosterone. *J Endocr Soc* 2019; **3**:
427 91–107.
428 14 World Health Organization. Human infection with avian influenza A(H7N9) virus–
429 China: Update. *https://www.who.int/csr/don/05-september-2018-ah7n9-china/en/.*
430 15 Liu D, Shi W, Shi Y, *et al.* Origin and diversity of novel avian influenza A H7N9
431 viruses causing human infection: Phylogenetic, structural, and coalescent analyses.

Lancet 2013; **381**: 1926–32.

16 Shi JZ, Deng GH, Liu PH, *et al.* Isolation and characterization of H7N9 viruses from live poultry markets - Implication of the source of current H7N9 infection in humans. *Chinese Sci Bull* 2013; **58**: 1857–63.

17 Angele MK, Knöferl MW, Ayala A, Bland KI, Chaudry IH. Testosterone and estrogen differently effect Th1 and Th2 cytokine release following trauma-haemorrhage. *Cytokine* 2001; **16**: 22–30.

18 Cheung KKT, Luk AOY, So WY, *et al.* Testosterone level in men with type 2 diabetes mellitus and related metabolic effects: A review of current evidence. *J Diabetes Investig* 2015; **6**: 112–23.

19 Yao QM, Wang B, An XF, Zhang JA, Ding L. Testosterone level and risk of type 2 diabetes in men: A systematic review and meta-analysis. *Endocr Connect* 2018; **7**: 220–31.

20 Jensen TK, Andersson AM, Jørgensen N, *et al.* Body mass index in relation to semen quality and reproductive hormones among 1,558 Danish men. *Fertil Steril* 2004; **82**: 863–70.

21 Landon G, Attreed SE, Zirkin B, Klein SL. Testosterone treatment of aged male mice improves some but not all aspects of age-associated increases in in fl uenza severity. *Cell Immunol* 2019; : 103988.

22 Gomes AR, Souteiro P, Silva CG, *et al.* Prevalence of testosterone deficiency in HIV-infected men under antiretroviral therapy. *BMC Infect Dis* 2016; **16**: 1–7.

23 Chaudhury CS, Mee T, Chairez C, *et al.* Testosterone in Men With Chronic Hepatitis C Infection and After Hepatitis C Viral Clearance. *Clin Infect Dis* 2019; **69**: 571–6.

24 Maggio M, Basaria S, Ble A, *et al.* Correlation between testosterone and the inflammatory marker soluble interleukin-6 receptor in older men. *J Clin Endocrinol Metab* 2006; **91**: 345–7.

25 Traish A, Bolanos J, Nair S, Saad F, Morgentaler A. Do Androgens Modulate the Pathophysiological Pathways of Inflammation? Appraising the Contemporary Evidence. *J Clin Med* 2018; **7**: 549.

26 Morooka N, Ueguri K, Yee KKL, Yanase T, Sato T. Androgen-androgen receptor system improves chronic inflammatory conditions by suppressing monocyte chemoattractant protein-1 gene expression in adipocytes via transcriptional regulation. *Biochem Biophys Res Commun* 2016; **477**: 895–901.

27 Posma E, Moes H, Heineman MJ, Faas MM. The Effect of Testosterone on Cytokine

466 Production in the Specific and Non-specific Immune Response. *Am J Reprod Immunol*
467 2004; **52**: 237–43.
468 28 Zhou J, Wang D, Gao R, *et al.* Biological features of novel avian influenza A (H7N9)
469 virus. *Nature* 2013; **499**: 500–3.
470 29 Guo J, Huang F, Liu J, *et al.* The serum profile of hypercytokinemia factors identified
471 in H7N9-infected patients can predict fatal outcomes. *Sci Rep* 2015; **5**: 1–10.
472 30 Tay MZ, Poh CM, Rénia L, Macary PA, Ng LFP. The trinity of COVID-19: immunity,
473 inflammation and intervention. *Nat Rev Immunol* 2020. DOI:10.1038/s41577-020-
474 0311-8.
475
476

Figure 1

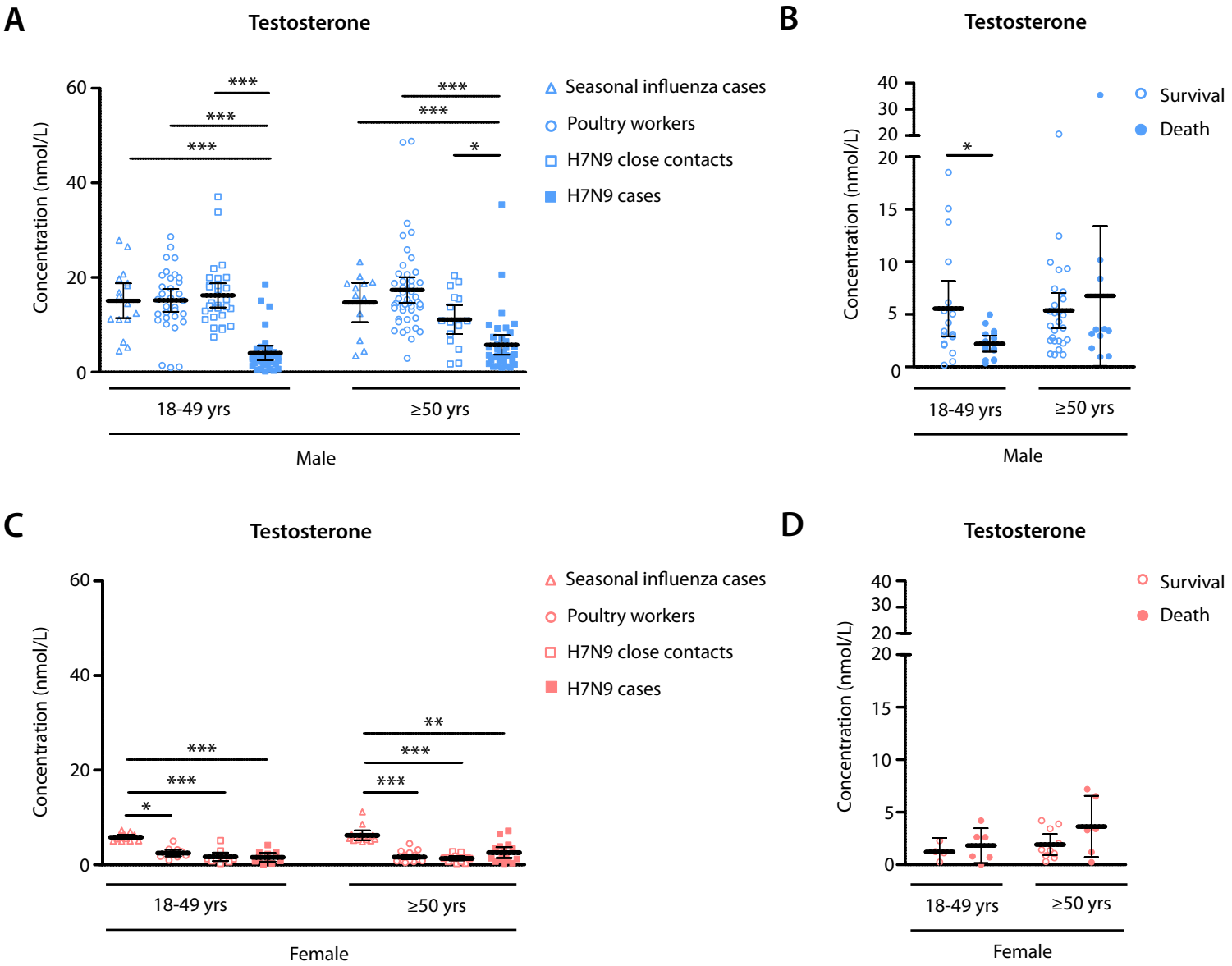
A
Testosterone
Concentration (nmol/L)
60
40
20
0
***
***
***
***
***
*
18-49 yrs
≥50 yrs
Male
Seasonal influenza cases
Poultry workers
H7N9 close contacts
H7N9 cases
B
Testosterone
Concentration (nmol/L)
40
30
20
20
15
10
5
0
*
18-49 yrs
≥50 yrs
Male
Survival
Death
C
Testosterone
Concentration (nmol/L)
60
40
20
0
***
***
*
**
***
***
18-49 yrs
≥50 yrs
Female
Seasonal influenza cases
Poultry workers
H7N9 close contacts
H7N9 cases
D
Testosterone
Concentration (nmol/L)
40
30
20
20
15
10
5
0
18-49 yrs
≥50 yrs
Female
Survival
Death

Figure 2

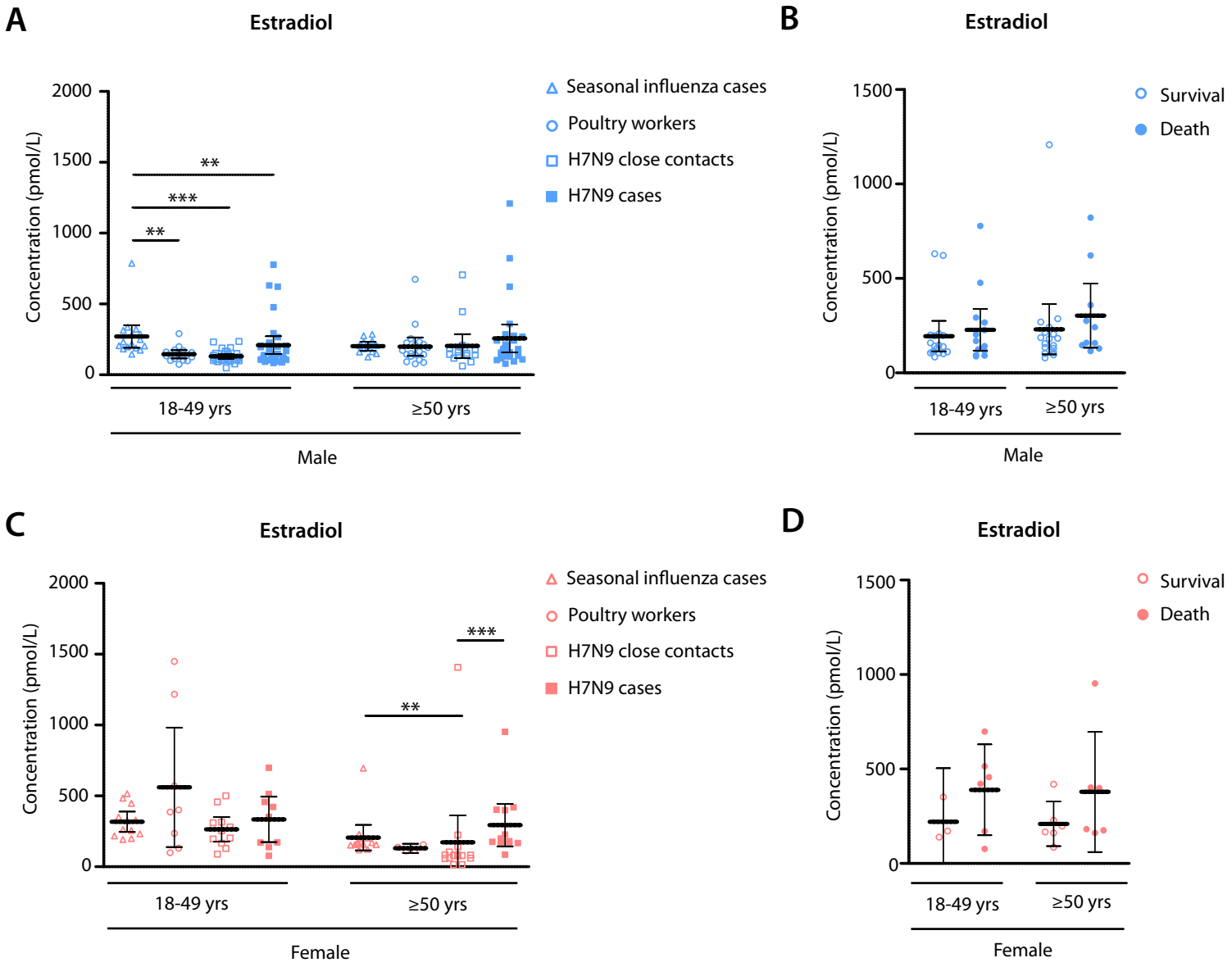
A
Estradiol
Concentration (pmol/L)
2000
1500
1000
500
0
**
***
**
18-49 yrs
≥50 yrs
Male
Seasonal influenza cases
Poultry workers
H7N9 close contacts
H7N9 cases
B
Estradiol
Concentration (pmol/L)
1500
1000
500
0
18-49 yrs
≥50 yrs
Male
Survival
Death
C
Estradiol
Concentration (pmol/L)
2000
1500
1000
500
0
***
**
18-49 yrs
≥50 yrs
Female
Seasonal influenza cases
Poultry workers
H7N9 close contacts
H7N9 cases
D
Estradiol
Concentration (pmol/L)
1500
1000
500
0
18-49 yrs
≥50 yrs
Female
Survival
Death

Figure 3

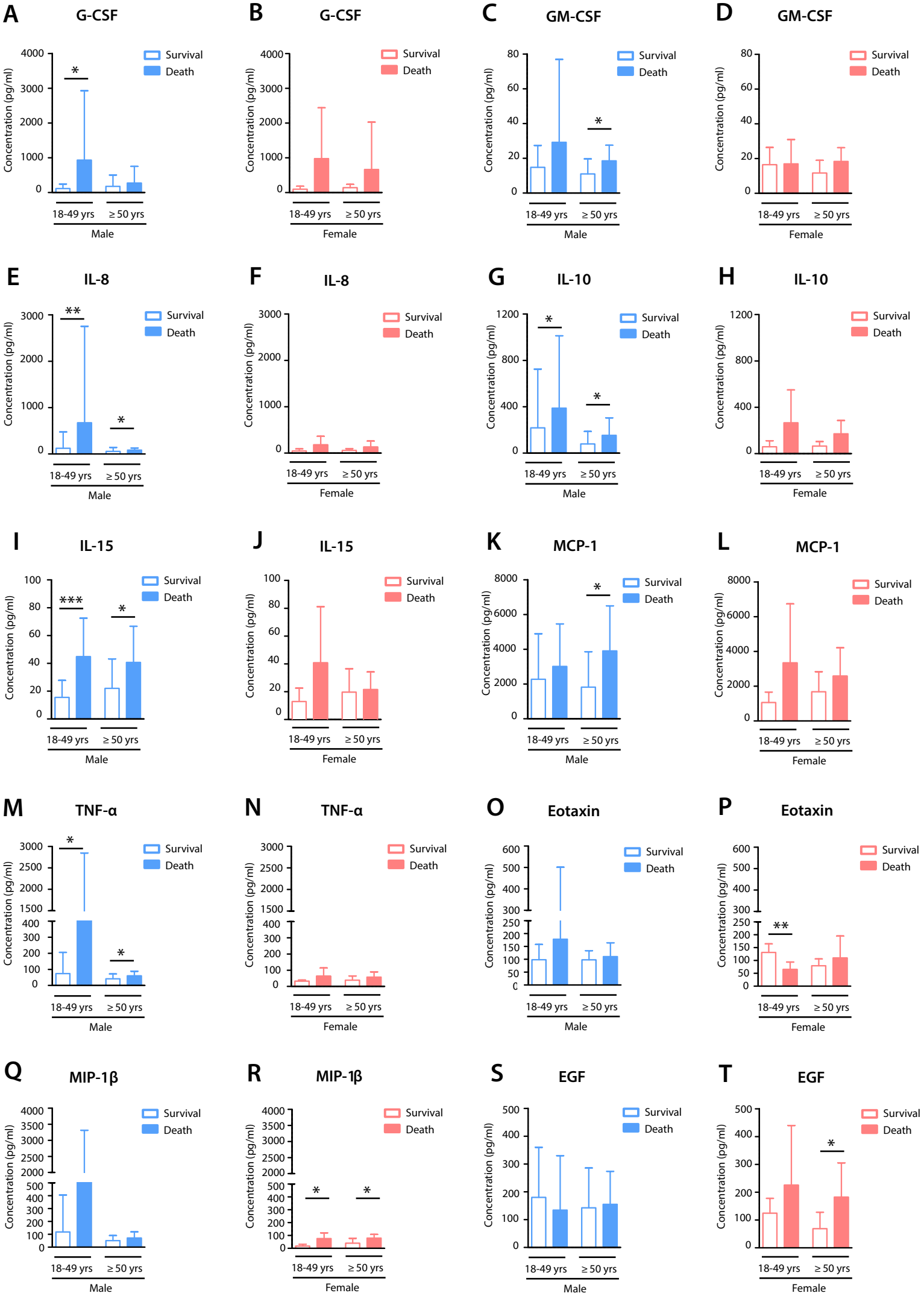
A
G-CSF
B
G-CSF
C
GM-CSF
D
GM-CSF
E
IL-8
F
IL-8
G
IL-10
H
IL-10
I
IL-15
J
IL-15
K
MCP-1
L
MCP-1
M
TNF-α
N
TNF-α
O
Eotaxin
P
Eotaxin
Q
MIP-1β
R
MIP-1β
S
EGF
T
EGF
Survival
Death
Concentration (pg/ml)
18-49 yrs
≥ 50 yrs
Male
Female

Figure 4

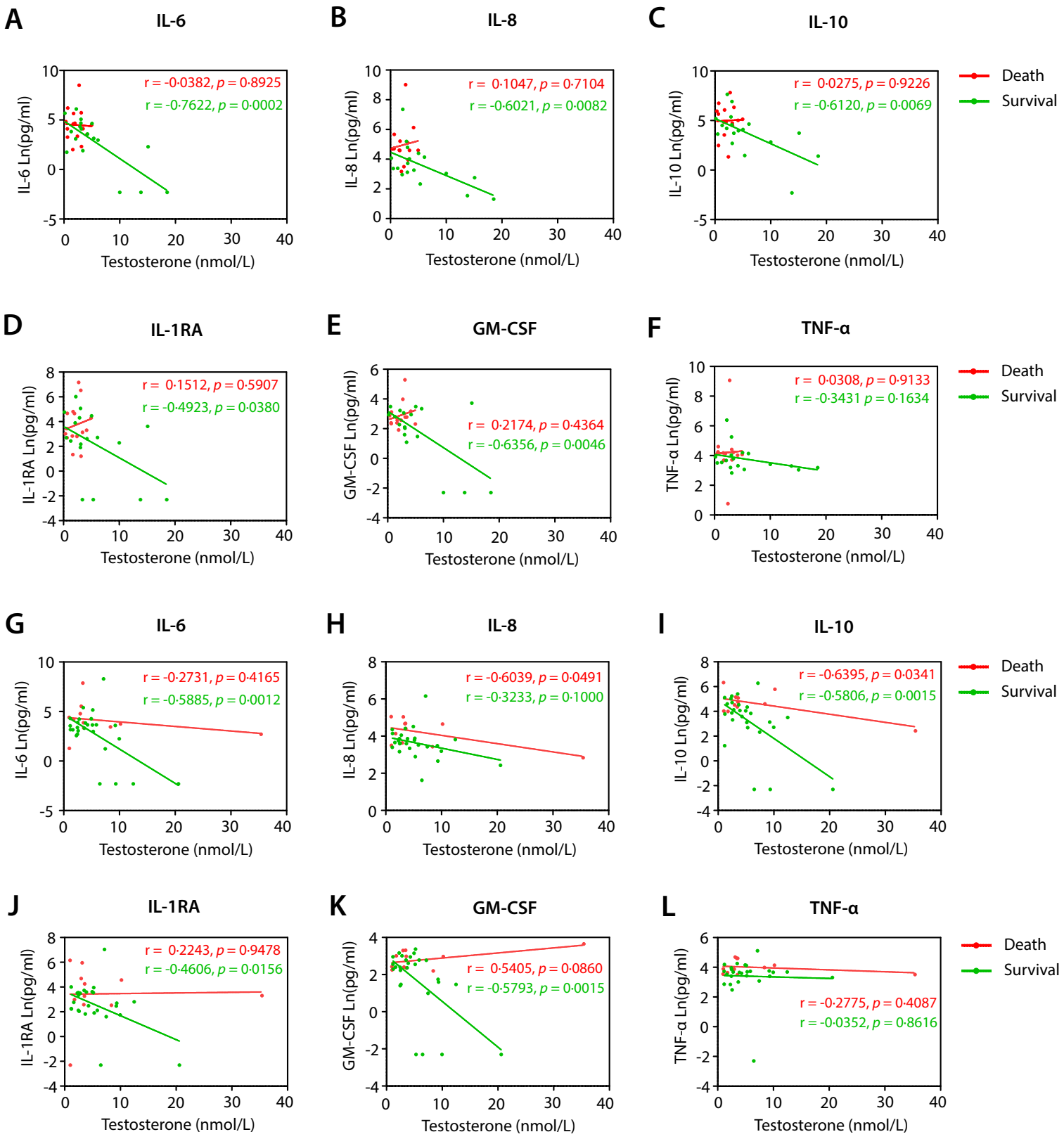
A
IL-6
r = -0·0382, p = 0·8925
r = -0·7622, p = 0·0002
IL-6 Ln(pg/ml)
Testosterone (nmol/L)
B
IL-8
r = 0·1047, p = 0·7104
r = -0·6021, p = 0·0082
IL-8 Ln(pg/ml)
Testosterone (nmol/L)
C
IL-10
r = 0·0275, p = 0·9226
r = -0·6120, p = 0·0069
IL-10 Ln(pg/ml)
Testosterone (nmol/L)
Death
Survival
D
IL-1RA
r = 0·1512, p = 0·5907
r = -0·4923, p = 0·0380
IL-1RA Ln(pg/ml)
Testosterone (nmol/L)
E
GM-CSF
r = 0·2174, p = 0·4364
r = -0·6356, p = 0·0046
GM-CSF Ln(pg/ml)
Testosterone (nmol/L)
F
TNF-α
r = 0·0308, p = 0·9133
r = -0·3431 p = 0·1634
TNF-α Ln(pg/ml)
Testosterone (nmol/L)
Death
Survival
G
IL-6
r = -0·2731, p = 0·4165
r = -0·5885, p = 0·0012
IL-6 Ln(pg/ml)
Testosterone (nmol/L)
H
IL-8
r = -0·6039, p = 0·0491
r = -0·3233, p = 0·1000
IL-8 Ln(pg/ml)
Testosterone (nmol/L)
I
IL-10
r = -0·6395, p = 0·0341
r = -0·5806, p = 0·0015
IL-10 Ln(pg/ml)
Testosterone (nmol/L)
Death
Survival
J
IL-1RA
r = 0·2243, p = 0·9478
r = -0·4606, p = 0·0156
IL-1RA Ln(pg/ml)
Testosterone (nmol/L)
K
GM-CSF
r = 0·5405, p = 0·0860
r = -0·5793, p = 0·0015
GM-CSF Ln(pg/ml)
Testosterone (nmol/L)
L
TNF-α
r = -0·2775, p = 0·4087
r = -0·0352, p = 0·8616
TNF-α Ln(pg/ml)
Testosterone (nmol/L)
Death
Survival