Metapopulation modeling of COVID-19 advancing into the countryside: an analysis of mitigation strategies for Brazil

Guilherme S. Costa,[1] Wesley Cota,[1] and Silvio C. Ferreira[1,2]

[1] *Departamento de Física, Universidade Federal de Viçosa, 36570-900 Viçosa, Minas Gerais, Brazil*
[2] *National Institute of Science and Technology for Complex Systems, 22290-180, Rio de Janeiro, Brazil*

Since the first case of COVID-19 was confirmed in Brazil at 19 February 2020, this epidemics has spread out throughout all states and at least 2142 of 5570 municipalities up to 30 April 2020. In order to understand this spreading, we investigate a stochastic epidemic model using a metapopulation approach. Simulations are supplied with real data for mobility, demography, and confirmed cases of COVID-19 extracted from public sources. Contagion follows a compartmental epidemic model for each municipality which, in turn, interact with each other through recurrent mobility. Considering the number of municipalities with confirmed COVID-19 cases, simulations can infer the level of mitigation (strong, moderate, or none) that each state is effectively adopting. Properties of the epidemics curves such as time and value of epidemic peak and outbreak duration have very broad distributions across different geographical locations. This outbreak variability is observed in several scales from state, passing through intermediate and immediate up to municipality levels. The epidemic waves start from several foci concentrated in highly populated regions and propagate towards countryside. Correlations between delay of the epidemic outbreak and distance from the respective capital cities are strong in several states, showing propagation towards the countryside, and weak in others, signaling strong influences of multiple centers, not necessarily within the same state. Our take home message is that the responses of different regions to a same mitigation protocol can vary enormously such that the policies of combat to COVID-19, such as quarantine or lockdown, must be engineered according to the region specificity but integrated with the overall situation. Even though we considered a single case of study, we believe that these ideas can be generalized to other countries with mainland scales and heterogeneous demographic distributions.

I. INTRODUCTION

Since coronavirus disease (COVID-19) outbreak was reported in Wuhan, Hubei province, China, by end of December of 2019, the scientific community immediately has turned its attention to understand and break this novel threat [1–5]. A benchmark of this infectious disease, caused by the pathogen coronavirus SARS-CoV-2, is the high transmission rate of asymptomatic and preasymptomatic individuals [4, 6] who traveled unrestrictedly and spread out COVID-19 through all continents resulting in the pandemics declaration by World Health Organization (WHO) on 11 March 2020. Efforts to track the transmission started in Wuhan to the rest of mainland China and world has been relied on mathematical modeling [2, 3, 5, 7] and was soon extended to other countries [8, 9], using the metapopulation approach [10–12]. In this modeling, the population is grouped in patches representing geographic regions and the epidemic contagion obeys standard compartmental models [13, 14] within the patches, while mobility among them promotes the epidemics to spread out through the whole population.

The first case in Brazil was confirmed on 25 February 2020 in São Paulo, a case imported from Milan, Italy, the second epicenter of the epidemics after Hubei province efficiently to mitigate COVID-19 with severe restrictions. On 5 March 2020 the first case was reported in Rio de Janeiro, next day in Feira de Santana and so on, spreading to all 27 federative units of Brazil. On 3 May 2020, the barriers of 100 000 confirmed cases with more than 7 000 deceases by COVID-19 was surpassed in Brazil [15].

Brazil is a country of mainland territory with area of 8.5×10^6 km^2 being demographically, economically, and infrastructurally very heterogeneous. Brazil is a federation divided into 26 states and one Federal District, its capital city. States are divided into municipalities and have its own capital city. The total number of municipalities is 5570 [16]. According to estimates of 2019 [16], the total population of the country is 210 millions of inhabitants. The most populated state is São Paulo with 46 millions inhabitants and its homonym capital city is the most populated municipality with 12.2 millions inhabitants whereas the lowest populations are in the state of Roraima, with 605 700, and in the municipality of Serra da Saudade, with 781 inhabitants. Other characteristics of the Brazilian demography are the broad distributions of the rural and urban population fractions and urban population densities of municipalities. Therefore, investigation of a pandemics and its consequences have necessarily to take into account the particularities of each region in an integrated way, which can be reckoned with a metapopulation approach.

In the present work, we investigate the epidemics of COVID-19 through Brazilian municipalities using a stochastic metapopulation model where the municipalities are represented by the patches and contagious processes described by a SEAUCR compartmental model; see Fig. 1. Demographics and mobility data mined from public sources are used in the simulations. *We intend to quantify how diversified can be the epidemics across the country rather than accurately*

predict epidemic outbreaks in specific places. We use simulations to determine the level of dispersion in the epidemic curves in different places within a hypothetical scenario of uniform mitigation measures. We take the situation of 31 March 2020 as initial condition with foci in 410 municipalities, allowing to track in a single integrated simulation the epidemics in all municipalities. Our approach consists in calibrating the model with a few weeks of COVID-19 cases officially reported in Brazil and perform long-term analysis of epidemic outcomes using different mitigation scenarios. We report that the epidemic curves can vary enormously across several scales from state' to municipality' levels passing by intermediate and immediate regions. We could also identify that some states are featured by outbreaks starting mainly in their capital cities, followed by epidemic waves propagating toward the countryside while in other states there are multiple initial foci of epidemics. Our results pave a road for public policies to fight COVID-19 that should be simultaneously decentralized, in the sense that each locality has to consider its specificities, and integrated since the fate of one region depends on the attitudes adopted by others.

II. THE MODEL

We study a stochastic metapopulation model for the spreading of epidemics of COVID-19, in which a key ingredient is the recurrent mobility [12] where individuals travel to other patches but return to their residence recurrently. The population is divided into patches which represent the place where they live as schematically shown in Fig. 1a). This model is inspired on a recent work [9] where a deterministic microscopic Markov chain approach [17] was used to investigate the COVID-19 epidemics in Spain. A patch can represent a municipality, a neighborhood or any other demographic distribution of interest. Each patch is labeled by $i = 1, 2, \ldots, \Omega$, where Ω is the number of patches and has a fixed resident population given by N_i. The inter-patch (long distance) mobility rate is given by W_{ij} defined as the number of individuals that moves from i to j and return to i after a typical time T. So, $W_{ii} = N_i - \sum_{j \neq i} W_{ij}$ is the population of patch i that does not leave it. A patch j for which $W_{ij} > 0$ is a neighbor of i. Different forms of mobility with the corresponding characteristic times can be implemented. For sake of simplicity, recurrent flux of individuals per day ($T_\mathrm{r} = 1$ d) was used in the present work. Mobility within patches is not explicitly considered. Instead, we assume the well-mixed population hypothesis [13] where an individual has equal change to be in contact with any other in the same patch.

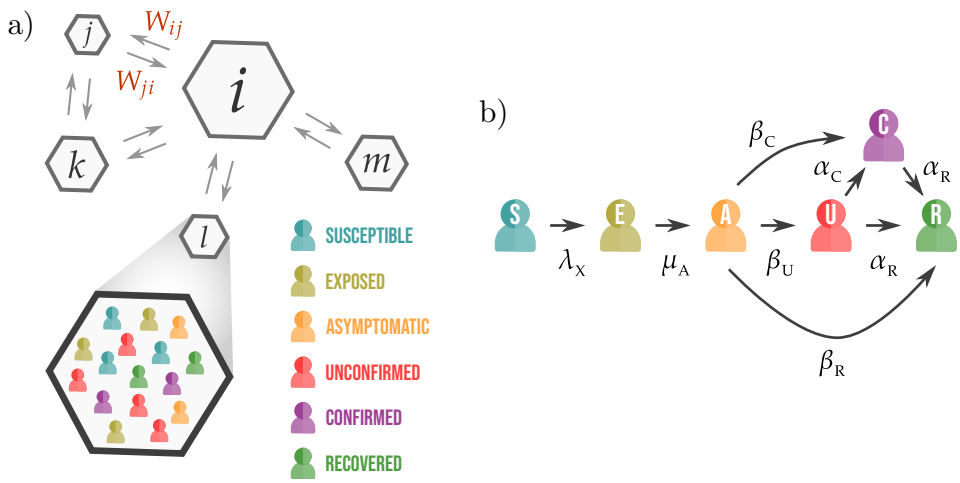

FIG. 1. Schematic representation of the a) metapopulation structure and b) SEAUCR epidemic transitions with their respective rates. Patches i and j of different population sizes (represented by the areas) can interchange individuals with rates W_{ij} and W_{ji}. The epidemic events occur within patches under the hypothesis of well-mixed populations as illustrated in zoom of patch l. Six compartments used in the SEAUCR model are susceptible (S), exposed (E), asymptomatic (A), unconfirmed (U), confirmed (C) and recovered (R).

The average number of contacts per individual of patch i by unit of time is k_i and can be used to vary the social distancing. Contacts are related with the local mobility and are strongly correlated with the population density ξ_i. A monotonic increase has been proposed [18]. We follow Ref. [9] and use a contact number modulated by $k_i \propto f(\xi_i)$ with $f(x) = 2 - \exp(-a\xi)$. Due to the sparse demographic distribution of Brazil we used the urban population density of each municipality to compute ξ_i. Interactions between urban and rural populations are also explicitly considered through a symmetric 2×2 contact matrix $\mathcal{C}_\mathrm{uu}$, $\mathcal{C}_\mathrm{rr}$, and $\mathcal{C}_\mathrm{ur} = \mathcal{C}_\mathrm{ru}$, $0 \leq \mathcal{C}_\mathrm{xy} \leq 1$, determining the contacts between urban (u) and rural (r) populations whose fractions are represented by ω_i and $1 - \omega_i$, respectively. The number of

contacts in patch i is also modulated by

$$k_i \propto g_i = \mathcal{C}_{\rm uu}\omega_i^2 + 2\omega_i(1-\omega_i)\mathcal{C}_{\rm ur} + (1-\omega_i)^2\mathcal{C}_{\rm rr}, \tag{1}$$

where the terms represent urban-urban, urban-rural, and rural-rural interactions from left to right. The contacts are parameterized by its average number per individual $\langle k\rangle$ such that

$$k_i = z g_i f(\xi_i)\langle k\rangle, \tag{2}$$

where z is a normalization factor to reckon the relation $\sum_i k_i N_i = N\langle k\rangle$ and given by

$$z = \frac{N_{\rm tot}}{\sum_{i=1}^{\Omega} f(\xi_i) g_i N_i}, \tag{3}$$

where $N_{\rm tot} = \sum_{i=1}^{\Omega} N_i$ is the total population.

The epidemic dynamics within patches considers compartments susceptible (S), that can be infected, and recovered (R), which is immunized or deceased. Compartments of infected individuals are: exposed (E), that carries the viruses but does not transmit it; asymptomatic (A), that have no symptoms or are presymptomatic but is contagious; unconfirmed (U), which is a symptomatic but not yet identified by tests; and confirmed (C), that has tested positive for COVID-19. The epidemic transitions obeys a SEAUCR model, in which susceptible individuals become exposed by contact with contagious persons (A, U, or C) with rates $\lambda_{\rm A}$, $\lambda_{\rm U}$, and $\lambda_{\rm C}$, respectively. Exposed ones spontaneously become asymptomatic with rate $\mu_{\rm A}$ while the latter turn to unconfirmed, confirmed, or recovered states with rates $\beta_{\rm C}$, $\beta_{\rm U}$, or $\beta_{\rm R}$, respectively. Finally, the unconfirmed or confirmed ones recover (decease or cure) with rate $\alpha_{\rm R}$. The transition U→C has rate α_C which depends on the number of unconfirmed cases $n_i^{\rm U}$. For a small $n_i^{\rm U}$ the confirmation rate is constant assuming that any municipality has the minimal resources for testing. The amount of confirmed cases will be bounded by the finite testing capacity per inhabitants given by ζ. We assume a simple monotonic function

$$\alpha_{\rm C} = \frac{\alpha_{\rm C}^{(0)}}{1 + \dfrac{\alpha_{\rm C}^{(0)} n_i^{\rm U}}{\zeta N_i}}. \tag{4}$$

The transition E→U was not included since all studies point out that the asymptomatic or preasymptotic condition is a central benchmark of the COVID-19 epidemics [4, 9, 19]. The contact of confirmed individuals is reduced to bk_i with $b < 1$. Figure 1b) shows an schematic representation of the epidemic events.

The population fraction moving recurrently from i to j in a unit of time is

$$R_{ij} = \frac{W_{ij}}{\sum_{il} W_{il}}. \tag{5}$$

So, $R_i = \sum_{j\neq i} R_{ij}$ and $R_{ii} = 1 - R_i$ are, respectively, the population fractions that move or not from patch i in a time unit. Individuals residing in i can move to neighbors j following a stochastic process with rates $R_i/T_{\rm r}$ and the destination is chosen proportionally to R_{ij}. Symptomatic (U or C) individuals do not leave their residence patches while any individual returns to his/her residence with rate $1/T_{\rm r}$. Infection, healing and other epidemic state transitions follow Poisson processes with the corresponding rates. The details of the computer implementation using Gillespie methods [20] are given in section IV of the Supporting Information (SI) [21]. Due to optimizations explained in SI [21], simulations are doable for very large systems with reasonable computational resources. For example, an epidemic process lasting two years can be run in a few hours.

III. THE PARAMETERS

A. Mobility

The mobility parameters were extracted from public sources. Local commuting $C_{ij}^{(1)}$ was estimated from the national census data of 2010 provided by the *Instituto Brasileiro de Geografia e Estatística* (IBGE) [22] as the number of people that daily commute among municipalities to work or study. We excluded from the dataset those travels corresponding to more than 250 km which are reckoned by the airline traveling data. Also commuting data lacking destination were included assuming proportionality to the complete information portion of the dataset; see [23] for details. For sake

of generality, the short-range recurrent flux is a function $W_{ij}^{(1)} = F_{ij}(C_{ij}^{(1)})$. We use the simplest case $F_{ij}(x) = x$. Air transportation were obtained from the *Agência Nacional de Aviação Civil* (ANAC) [24] with the statistics of direct flights of 2014 considering the main nearby metropolitan region as the origin and destination of passengers (for example, Guarulhos, Viracopos and Congonhas airports were all linked to the municipality of São Paulo despite of being localized in different municipalities). Using boarding and landing statistics of passengers, one-connection flights were inferred and the number of passengers $C_{ij}^{(2)}$ flying daily from i to j was estimated [25]. In order to build a recurrent mobility with flights, we assume $W_{ij}^{(2)} = (C_{ij}^{(2)} + C_{ji}^{(2)})/2$, which represents an effective flux. However, the homogeneous mixing hypothesis within the patches means that only the number of individuals that stay part of the time in two different patches actually matters and not who traveled. The total recurrent mobility is $W_{ij} = W_{ij}^{(1)} + W_{ij}^{(2)}$ and we assume that it occurs once a day, $T_{\rm r} = 1$ d.

B. Epidemiological parameters

We used epidemiological parameters based on Ref. [9] which were mined from the former analyses of COVID-19 epidemic spreading on Hubei province China [1, 6, 8]. The time between the first contact with the pathogen and symptoms, that is the time in exposed and asymptomatic compartments, was taken as $\mu_{\rm A}^{-1} + \beta_{\rm U}^{-1} = 5.2$ d [1]. We used $\mu_{\rm A}^{-1} = \beta_{\rm U}^{-1} = 2.6$ d. The recovering time of a symptomatic individual was estimated as $\alpha_R^{-1} = 3.2$ d [6, 8]. For the asymptomatic individuals, it was assumed the same recovering time of those who were symptomatic such that $\beta_{\rm R}^{-1} = \beta_{\rm U}^{-1} + \alpha_{\rm R}^{-1}$. The infection rates $\lambda_{\rm C} = \lambda_{\rm U} = \lambda_{\rm A} = 0.06$ d^{-1} [3, 26] and average number of contacts $\langle k \rangle = 13$ were estimated to reproduce the scaling of Brazilian very initial exponential growth ($\sim \exp 0.3t$) in reported cases of COVID-19; see Fig. SI-14a) of the SI [21]. These parameters provide an effective infection rate $\lambda\langle k \rangle = 0.78$ that represents an optimist estimate nearer to the lower bounds estimated in other studies of COVID-19 spreading [6, 8, 9, 27]. The confirmation rate $1/\alpha_{\rm C}^{(0)} = 10$ d was calibrated together with the initial conditions (subsection III D) to fit the amplitude after 31 March 2020 and also the total number of municipalities with confirmed cases in a moderate mitigation scenario; see subsection IV A. To date of 23 April 2020 Brazil had performed less than 1400 tests per 1 million inhabitants [28]. Assuming a time window of 45 d for testing, we have approximately 1/30 000 per inhabitant a day. Since tests can be applied more than once in a same infected patient, we will use $\zeta = 1/40\,000$ d^{-1} per inhabitant. This is a very rough estimate since the official number of tests was unknown at the moment of writing. Due to the testing targeted only to severe cases of respiratory syndromes adopted in Brazil to the date of investigation, the transition from asymptomatic to confirmed was neglected setting $\beta_{\rm C} = 0$, remarking that the model can easily reckon such a transition if the testing scenario be different.

C. Contact parameters

Each patch represents a municipality of Brazil with population given by the *Instituto Brasileiro de Geografia e Estatística* (IBGE) in the estimates of 2019 [16] while their respective fractions of rural and urban populations were obtained from the IBGE census of 2010 [22]. The population density was determined using urban areas, obtained from high resolution satellite images, provided by *Empresa Brasileira de Pesquisa Agropecuária* (EMBRAPA) [29]. These data are publicly available in the cited references. Both fraction and density of urban population have broad distributions as can be seen in Figs. SI-14b) and c) of the SI [21]. Therefore, the number of contacts in the municipalities estimated with Eq. (2) also has a broad distribution as shown in Fig. SI-14d) of the SI [21]. These are key features to enhance the accuracy of the prediction beyond large metropolitan centers. The contact of the individuals confirmed with COVID-19 was depleted to a fraction $b = 0.3$ of the regular contacts. Parameter a that controls the function $f(x)$ was taken as $a = 1/\langle \xi \rangle$ where $\langle \xi \rangle = 2791$ inhabitants/km^2 is the average urban population density of Brazil. The rural-urban contact matrix was chosen as $\mathcal{C}_{\rm uu} = \mathcal{C}_{\rm rr} = 1$ and $\mathcal{C}_{\rm ru} = 0.5$. This last choice only assumes that urban-rural contacts are significantly smaller than urban-urban or rural-rural interactions.

D. Initial conditions

The initial condition is a major hurdle for a detailed epidemic analysis due to high underreporting of cases for COVID-19. For the Wuhan outbreak it was estimated that undocumented infections were the source of at least 79% of documented cases [4], which include asymptomatic, preasymptomatic, and paucisymptomatic cases. This number can be larger depending on the testing policies [30, 31]. We adopt a simple linear correlation between number of confirmed cases reported by the official authorities and infected cases (E, A, and U). We use as the initial condition, 31 March

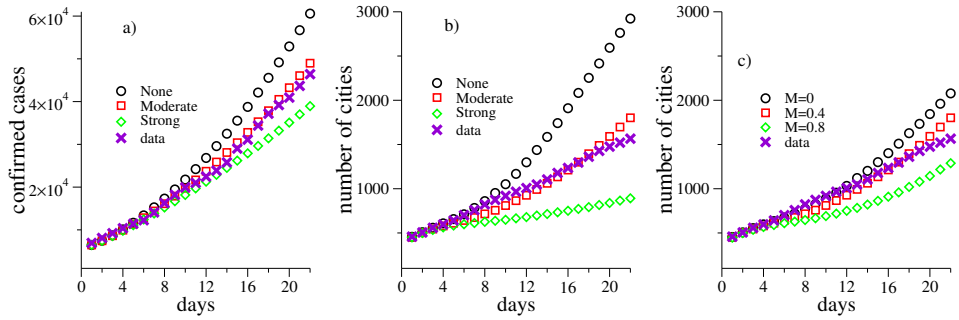

FIG. 2. Comparison of simulations with reported data for COVID-19 in Brazil [15] for the first three weeks with day 0 corresponding to 31 March 2020. a) Number of confirmed cases and b) of municipalities with at least one confirmed case are presented. Different mitigation scenarios are considered in both a) and b): none with $(K, M) = (0, 0)$, moderate with $(M, K) = (0.3, 0.4)$, and strong with $(M, K) = (0.2, 0.5)$. c) Evolution of number of municipalities with confirmed cases for a reduction of contact of $K = 0.3$ and different levels of long distance mobility $M = 0,\ 0.4$, and 0.8.

2020. Let $\tilde{n}_i^{\rm conf}(t)$ be the number of confirmed cases of COVID-19 in each municipality i [15] at day t, t_0 correspond to 31 March and t_1 to 4 April 2020. These data are provided in SI [21]. The initial condition at t_0 is

$$\begin{aligned}
\tilde{n}_i^{\rm C}(t_0) &= \tilde{n}_i^{\rm conf}(t_0) \\
\tilde{n}_i^{\rm U}(t_0) &= \tilde{n}_i^{\rm conf}(t_1) - \tilde{n}_i^{\rm conf}(t_0) \\
\tilde{n}_i^{\rm A}(t_0) &= 2\left[\tilde{n}_i^{\rm conf}(t_1) - \tilde{n}_i^{\rm conf}(t_0)\right] \\
\tilde{n}_i^{\rm E}(t_0) &= 8\left[\tilde{n}_i^{\rm conf}(t_1) - \tilde{n}_i^{\rm conf}(t_0)\right],
\end{aligned} \tag{6}$$

where $\tilde{n}_i^{\rm X}$ is the number of individuals in patch i and state X. This approach, based on the hypothesis that the increase of reported cases is strongly correlated with local transmission, is a way to reduce the effects of underreporting. The prefactors were chosen together with the parameter $\alpha_{\rm C}^{(0)}$ to fit both the initial increase (first two weeks of March) of the total number cases and of municipalities with confirmed cases under a moderate mitigation scenario; see subsection. IV A.

E. Comments on parameters choices

The extensive set of parameters is aimed to reproduce the essence of the epidemic spreading at a mainland level but not to track accurately the epidemic outbreak at every state or municipality. We specially assume uniform and constant control parameters for reduction of long-distance movement and contacts as well as the testing rates. This is surely not the case. Each federative state or municipality has its own mitigation and testing policies that are very heterogeneous. So, assuming uniformity and fitting the overall data at a country level, it is possible to infer in which regions the epidemic is evolving faster or slower than the average. Finally, our initial condition is a guess driven by data but still limited. The level of underreporting is known to be high, and broad ranges of values have been reported [4, 30, 31]. One limitation that can be easily identified is that municipalities without confirmed cases on 4 April are assumed to have no infected individuals of any type (E, A, U, or C) at March 31, which is probably not the case of the real system.

IV. RESULTS

Different mitigation strategies are studied by uniformly reducing the long distance mobility and contact by factors (M, K), i.e., $W_{ij} \to (1-M)W_{ij}$, for $j \neq i$, and $k_i \to (1-K)k_i$. The stronger mitigation scenario that we investigated was $(0.8, 0.5)$, meaning the reduction of 50% in contacts and a small permeability between patches. We do not tackle the regime of suppression that can eradicate the epidemics because the current approach adopted in Brazil is mitigation. Averages were performed over 10 independent simulations.

A. Nowcasting and model calibration

Figure 2a) compares the reported data and simulations for the number of confirmed cases in the first three weeks under different mitigation scenarios: none, moderate, and strong represented by $(M, K) = (0, 0)$, $(0.4, 0.3)$, and $(0.8, 0.5)$ respectively. As explained in subsection III D, the moderate mitigation parameters, which are consistent with the estimates of the *Google Community Mobility Reports* for Brazil within this time window [32], reproduces the overall averages over the whole country. The metapopulation approach allows to investigate the epidemics at a municipality level [8, 9, 11]. Figure 2b) shows the number of municipalities with confirmed cases obtained in simulations with different mitigations and reports for Brazil between 1 and 22 April of 2020. Again, the moderate mitigation provides the best agreement with the reported data. Deviations start to appear after three weeks. No tunning with respect to specific places was used and, consequently, it does not reproduce accurately the amount of reported cases for all federative states as expected, see SI-1 of the SI [21], due to the diversified testing and lockdown policies across different states in contrast with the uniformity hypothesis of the model. A long-term tracking of the reported cases requires a permanent update of new reported cases and parameters.

Role of long-distance traffic is investigated reducing the contacts by 30% and varying the mobility. The total number of cases changes very little since the leading contribution comes from local transmission in municipalities with larger incidence at the initial condition while the number of municipalities with confirmed cases, shown in Fig. 2c), depends significantly on the long-distance traffic restrictions. These results confirm the epidemiological knowledge that reducing long-distance transportation contributes for delaying the outbreak onset in different places but alone alters little on the overall epidemic prevalence once the seeds have been spread out [33], as already discussed for COVID-19 spreading on mainland China [3, 34].

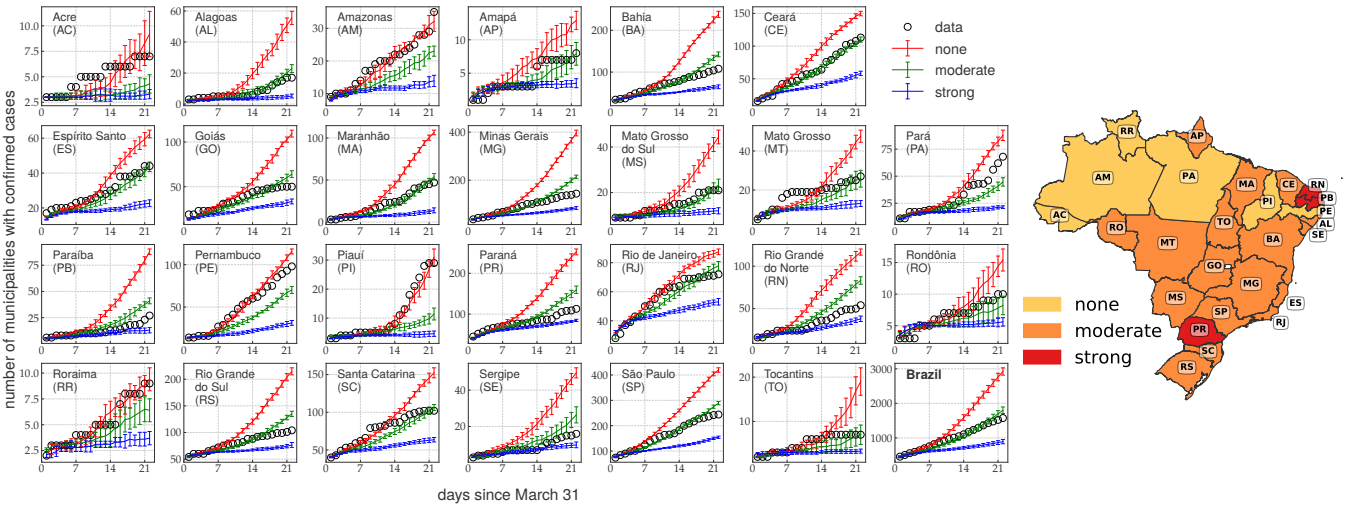

FIG. 3. Simulations and observations of the number of municipalities with confirmed cases of COVID-19 for the 26 federative states of Brazil in the first three weeks of simulations. Data for the whole country are shown in the bottom right corner. Simulations were performed using none, moderate, and strong mitigations with parameters $(M, K) = (0, 0)$, $(0.4, 0.3)$, and $(0.8, 0.5)$, respectively. Right: Map indicating the nearer mitigation scenario of each state for these 3 week simulations.

Irrespective of the heterogeneous testing approaches through states, we assume that essentially all municipalities have capacity to detect COVID-19 in the first hospitalized patients and, therefore, the number of municipalities with positive cases is expected to be an observable much less prone to the effects of underreporting. Figure 3 compares the evolution of municipalities with confirmed cases obtained in simulations with different mitigation measures and real data for each Brazilian state. The moderate mitigation parameters $(M, K) = (0.4, 0.3)$, which fit better the overall data for Brazil, also perform well for most of the states in this time windows and specially those with higher incidence of COVID-19 which lead the averages over the country. However, some states (AC, AM, PA, PE, PI, and RR - acronyms for Brazilian federative states are given in Fig. 3) are more consistent with the simulations without mitigation while others (PB, PR, and RN) are nearer to a strong mitigation. A map with the classification of mitigation measures that fit better the data reported for each state is presented in Fig. 3.

B. Long-term analysis

We have shown that the model can be calibrated to work well for nowcasting but forecasting are beyond the aim of this work due to large uncertainties of initial conditions, testing efficiency and dynamics of contact parameters. In forecasting, we should use nonuniform and varying parameters calibrated for each region. From now on, generic long-term predictions of the models are discussed while forecasting is let as a forthcoming perspective.

Different mitigation scenarios are compared in Fig. 4a) where we present the fraction of symptomatic individuals, hereafter called epidemic prevalence, for the whole population. It confirms that long-distance mobility plays a minor role on the overall epidemic prevalence, only slightly reducing the maximum of the peak, as seen in the curves of $K = 0.3$ fixed and M varying. Cutting down the amount of contacts is indeed the most efficient way to flatten the curve. The maximum number of symptomatic individuals drops by a factor 5 when the contacts are reduced to a half while the time of the epidemic peak doubles.

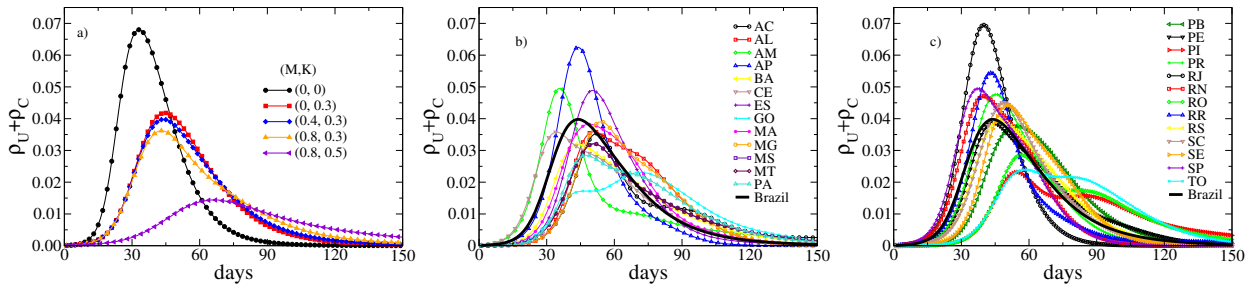

FIG. 4. a) Evolution of the epidemic prevalence in the total population for different mitigation measures controlled by parameters (M, K). b,c) Epidemic prevalences for the 26 federative states of Brazil under a moderate mitigation approach with $(M, K) = (0.4, 0.3)$. Day 0 corresponds to March 31, 2020.

Remarkable diversity of the epidemic outbreaks can be observed among all geographical scales. At federative state level the time when the outbreak reaches the maximum epidemic prevalence, the epidemic peak, vary considerably as shown in Figs. 4b) and c), where the epidemic prevalence is shown as function of time for a moderate mitigation. Such a feature was observed in other metapopulation approaches for epidemic processes [8, 11]. Let T and ρ be the time and prevalence of the epidemic peak. According to the simulations with moderate mitigation, the first state to reach the peak would be CE ($T_{\rm CE} \approx 34$ d), followed closely by SP and AM ($T_{\rm SP} \approx T_{\rm AM} \approx 36$ d). The prevalences would be $\rho_{\rm CE} \approx 3.6\%$, $\rho_{\rm SP} \approx 4.9\%$, and $\rho_{\rm AM} \approx 5.0\%$. The state with higher epidemic prevalence would be RJ with $\rho_{\rm RJ} \approx 7.0\%$ at day $T_{\rm RJ} \approx 40$. The epidemic peak would happens later ($T_{\rm MA} = 71$ d), with maximum less intense ($\rho_{\rm MA} \approx 2.3\%$) and the curve broader for the MA state. The MA case is particularly interesting because while the peak for the state happens last, for its capital city São Luis it occurs at day 41 slightly earlier than average peak for the Brazil, which happens by day 44. In the simulations without mitigation, the times in days and prevalence percentage of the epidemic peaks are $(T_{\rm CE}, T_{\rm SP}, T_{\rm AM}, T_{\rm RJ}, T_{\rm MA}) \approx (28, 29, 26, 29, 48)$ and $(\rho_{\rm CE}, \rho_{\rm SP}, \rho_{\rm AM}, \rho_{\rm RJ}, \rho_{\rm MA}) \approx (5.9, 7.9, 7.5, 10.9, 5.1)$ while in the case of strong mitigation simulations provide $(T_{\rm CE}, T_{\rm SP}, T_{\rm AM}, T_{\rm RJ}, T_{\rm MA}) \approx (49, 55, 56, 62, 68)$ and $(\rho_{\rm CE}, \rho_{\rm SP}, \rho_{\rm AM}, \rho_{\rm RJ}, \rho_{\rm MA}) \approx (1.5, 2.0, 2.2, 2.8, 0.6)$. Therefore, the model predicts that mitigation attitudes will imply in diverse levels of impact in different states even under the hypothesis of uniform measures in all regions. Table SI-II of the SI shows prevalence and time of the peaks for all states for these 3 mitigation strategies.

A more refined analysis can be done comparing immediate and intermediate geographical regions of a same federative state, which are determined by IBGE [35]. An immediate region is a structure of nearby urban areas with intense interchange for immediate needs such as purchasing of goods, search for work, healthy care, and education. An intermediate region agglomerates immediate regions preferentially with the inclusion of metropolises [35] laying thus between immediate regions and federative states. In Brazil there are 133 intermediate and 510 immediate regions. Municipalities in different federative states do not belong to the same immediate regions even when they have strong ties. The broad variability of epidemic outbreaks observed at the federative state level is repeated at higher resolutions of geographical aggregation. Figure 5 shows the multi-scale structure of the outbreaks within the MG state, comparing the epidemic prevalence of different intermediate regions (top), followed by the next scale with all immediate regions belonging to the two intermediate ones presenting the epidemic peak first and last (middle), and finally the highest resolution with curves for municipalities (bottom) within the immediate regions with earliest and latest maxima shown in Figs. 5b) and c).

A large dispersion through different intermediate regions is seen in Fig. 5a), where the epidemic curves for the 13 intermediate regions of MG state are presented. The times and prevalences values at the peak differ by factors 2 and 6,

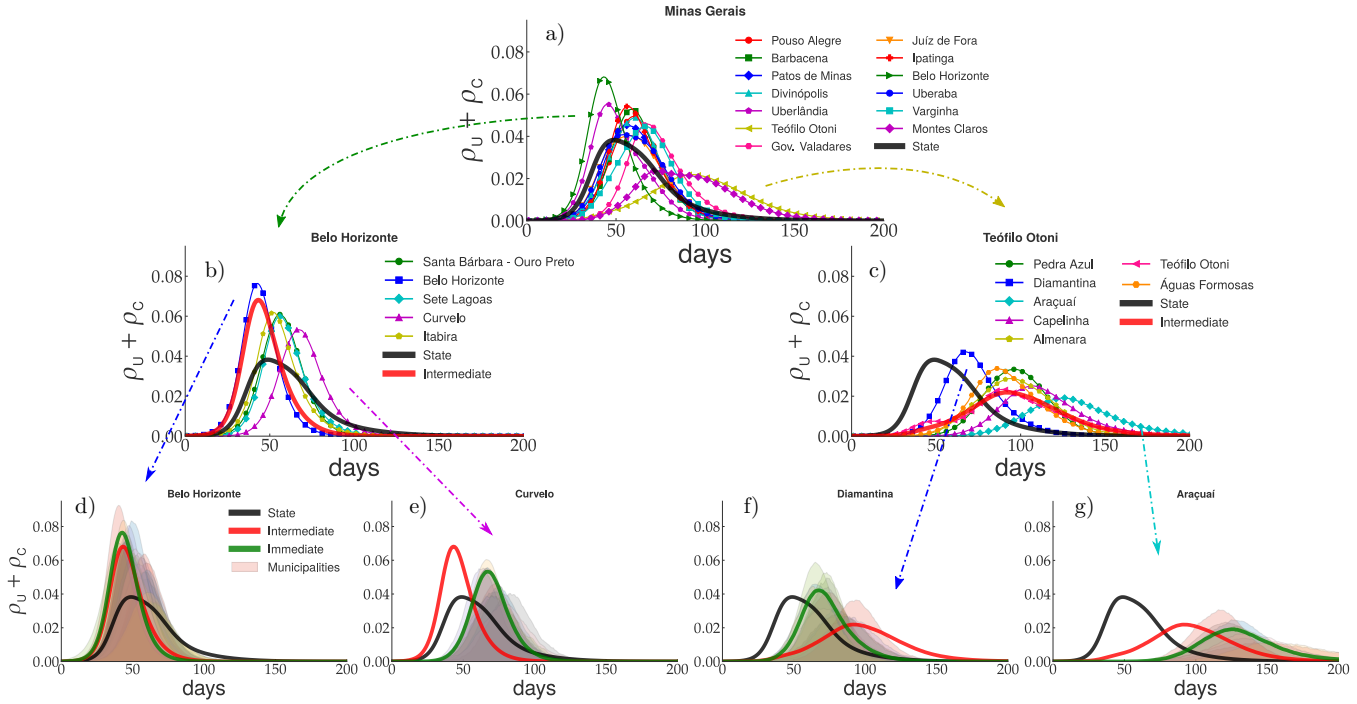

FIG. 5. Multi-scale analysis of epidemic prevalence for the MG state at several scales of geographical organization considering a moderate mitigation with parameters $(M, K) = (0.4, 0.3)$. Epidemic curves averaged with geographical resolution increasing from top to bottom are compared with lower resolution averages: a) intermediate regions, b,c) immediate regions, d-g) municipalities. The curves presenting the earliest and latest maxima are chosen as representative within each panel. Arrows indicate curves selected for zooming. Day 0 represents 31 March 2020.

respectively, between the regions that attains the maximum first and last while the width of the curve is larger where the epidemics delayed more. Curves for all intermediate regions of the 26 federative states are shown in Fig. SI-7 of the SI [21]. Stepping down to immediate regions, a similar behavior is found in Figs. 5b) and c). The intermediate and immediate regions of Belo Horizonte, that include the capital city and is by far the most populous region of the state, lead the averages over state and intermediate regions, respectively, hiding the actual prevalence in the other localities. Variability is still large within immediate regions as shown in Figs. 5d-g) with the epidemic prevalence (transparency curves) at different municipalities of a same immediate region. This pattern is repeated for other federative states varying only the dispersion amplitude. Figures describing this multi-scale nature for CE, RJ, RS, and SP states are available in Figs. SI-2, SI-3, SI-4, and SI-5, respectively, of the SI [21].

Variability of the time, prevalence, and width τ, which represents the outbreak duration, of the epidemic peak throughout immediate regions are shown in box plots of Fig. 6 for simulations with moderate mitigation. Box plots for none and strong mitigations are qualitatively similar and presented in Figs. SI-9 and SI-10 of the SI [21]. One can see that federative states with smaller territorial areas, such as SE, RN, and RJ, tend to present smaller dispersions of the peak time while those with mainland scales and more sparsely connected territories, as AM, MT, and MS, present larger dispersions and outliers. We also have states with large territories but better connected such as SP, PR, and RS, for which the dispersion is significant but not characterized by outliers. Irrespective of the more cohesive pattern of outbreaks, the epidemic peaks in immediate regions of the SP state can take more than twice as long as the peak at the capital city. On other hand, the outbreaks in the RJ state are less desynchronized than in its neighbors MG and SP states with the latest immediate region reaching the epidemic peak only 50% later than the capital Rio de Janeiro.

Another interesting observation in Fig. 6 is that the more delayed the epidemic peak the lower the maximal prevalence and the longer its duration. For the susceptible-infected-recovered (SIR), the simplest compartmental model with immunity, these relations can be analytically derived if the prevalence is not too large and asymptotically provides $\rho \sim T^{-2}$ and $\tau \sim T$ [14] ($\sim$ means asymptotic proportionality). Scatter plot of peak width τ versus time T for distinct immediate regions and mitigation approaches is shown in Fig. 6d). Power-law relations with exponents $\tau \sim T^{1.3(1)}$, Fig. 6d), and $\rho \sim T^{-1.9(2)}$ (not shown) are obtained. While the relation between peak value and time is consistent with simple compartmental models, the outbreak duration increases superlinearly with T. The outbreak size can be estimated as $N_{\text{out}} \simeq \rho\tau \sim T^{-1}$ for standard SIR while $N_{\text{out}} \sim T^{-0.6}$ in our metapopulation simulations, indicating that the reduction of total number of infected individuals on places with delayed outbreaks will be proportionally

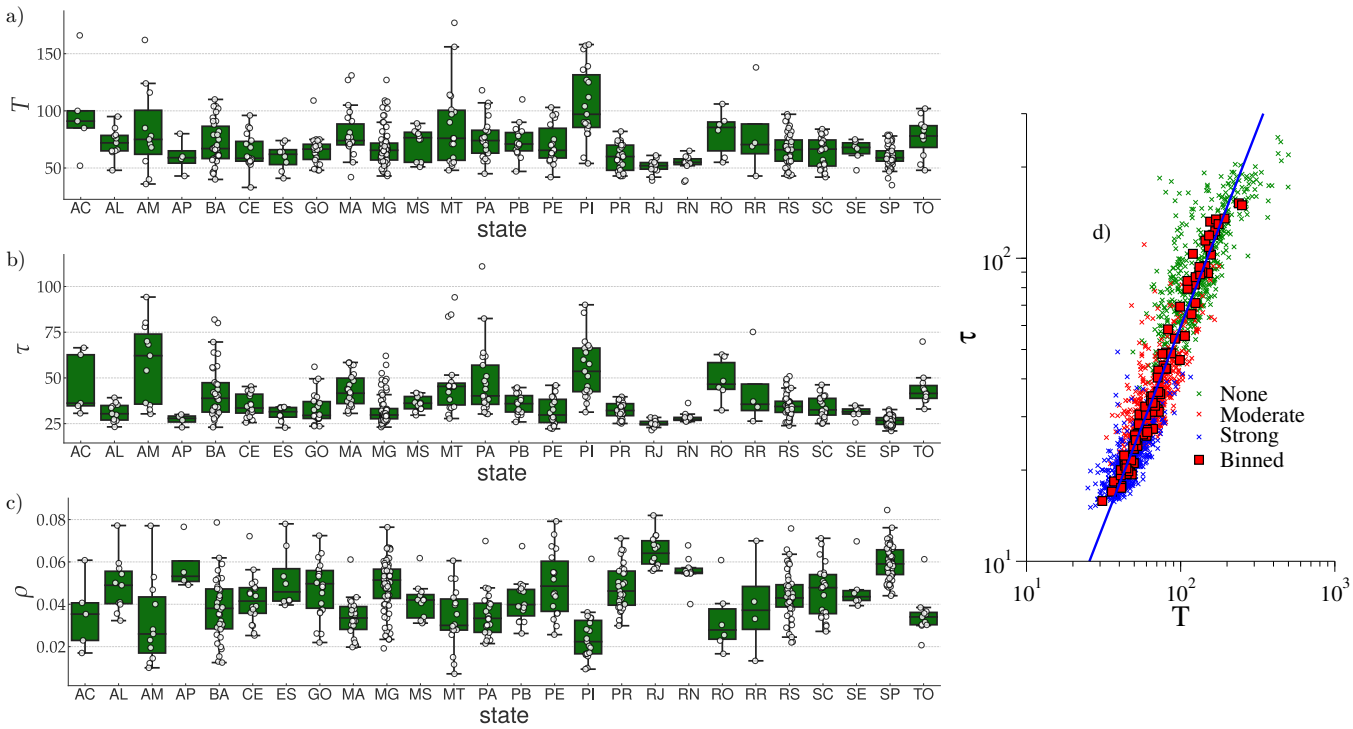

FIG. 6. Box plot for the peak a) time T b) width τ, and c) prevalence ρ averaged over immediate regions for the 26 federative states using a moderate mitigation with parameters $(M, K) = (0.4, 0.3)$. Circles are data for different regions. As usual, boxes yield median, lower and upper quartiles while points outside whiskers are outliers. d) Scatter plots for peak width versus time in days since 31 March2020 for three mitigation scenarios: none, moderate and strong. Squares are the averages binned over federative states for each mitigation method while the line is a power-law regression of the binned data.

lower than the prediction of simple compartmental models. This can be rationalized in terms of multiple seeding of epidemics due to flux of people from other municipalities.

The space-time progression of the epidemics presents complex patterns as shown in Figure 7, where color maps with the prevalences of symptomatic cases in each municipality of the Brazil are presented within intervals of 3 weeks for moderate mitigation simulations. Full evolution for this and others investigated parameters are provided in Videos SI-1, SI-2, SI-3, and Figs. SI-12 and SI-13 of the SI [21]. An average epidemic wave propagating approximately from east, where are the populated lands, to northwest can be seen at a country level. Moreover, when the epidemic is losing strength in east, the countryside is still facing high epidemic levels. Maps and movies suggest that the epidemics starts in the more populated places, usually the largest metropolitan regions, and spread out towards the countryside municipalities. This is quite clear in the SP state, where the focus begins in its capital city, and moves toward west into the countryside. However, other states as PR and RS follow a different pattern with more foci evolving simultaneously.

We analyzed the correlation between time T of the epidemic peak in immediate regions and their distances D from the capital city of the respective state. Figures 8a)-c) show scatter plots of D vs T for three typical correlation patterns found in simulations. The remaining states are given in Fig. SI-11 of the SI [21]. The SP state presents a strong correlation with Pearson coefficient $r = 0.69$ being statistically significant with p-value less than 10^{-7}. For the PR state, no statistical correlation is observed. Finally, the MG state has a moderate correlation with Pearson coefficient $r = 0.47$ but statistically significant with p-value of 10^{-5}. We classified the federative states according to the correlation between T and D in three groups: *not significant* for which the p-value is larger than 0.02; *strong correlation* that has statistical significance with $p < 0.02$ and $r > 0.6$; and *moderate correlation* with $p < 0.02$ and $r < 0.6$. The compiled results are summarized in Fig. 8d) where the map presents states colored according to their classification. The structure does not change for other mitigation approaches. The complete set of Pearson coefficients and p-values are given in Table SI-I of the SI [21]. States of the north region (RR, RO, AP, AC, AM, PA, and TO) have few immediate regions distributed in large territories and less connected. So, lack of correlations is not surprising. Moderate correlations in states as MG, BA, and GO with large but better connected territories are due to existence of multiple important regions that play the role of regional capitals. However, the PR state is an extreme case with many and better connected immediate regions but total lack of correlation with the capital city Curitiba. Indeed, PR has

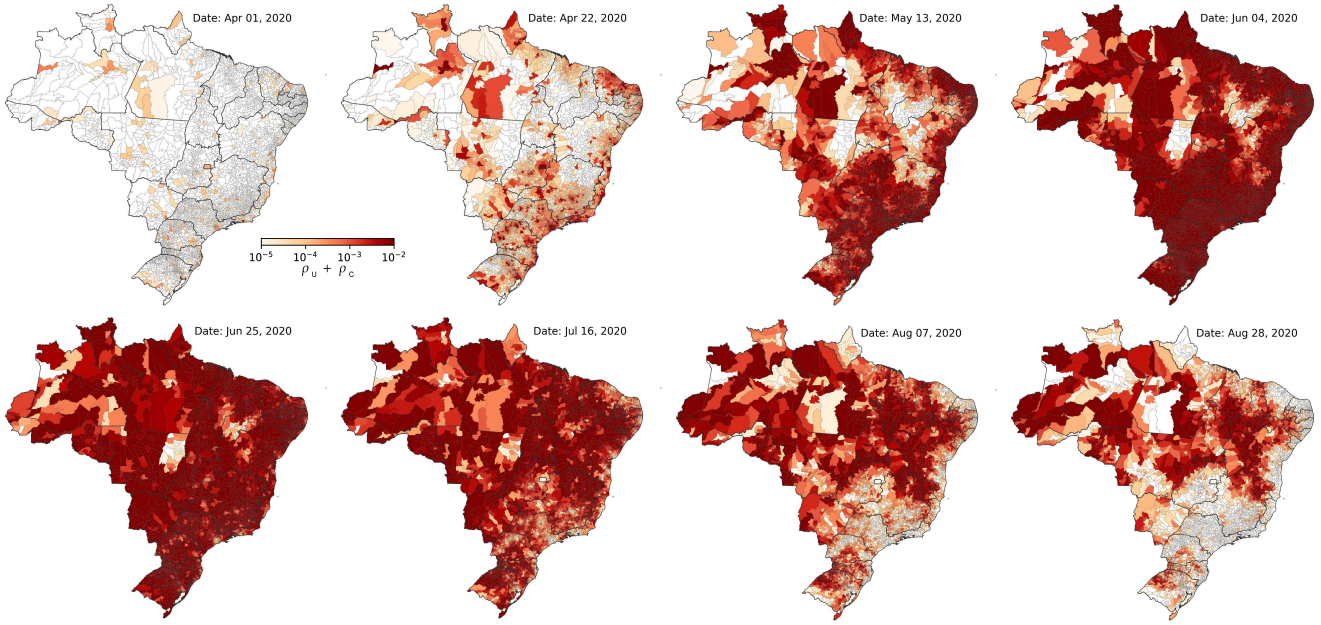

FIG. 7. Color maps presenting the evolution of the prevalence of symptomatic cases (U and C) for Brazil in a simulation with a moderate mitigation using parameters $(M, K) = (0.4, 0.3)$.

economically and culturally independent regions as Londrina and Maringá with strong ties with the SP state, and the touristic region of Foz do Iguaçu with Paraguay and Argentina.

V. DISCUSSION

The wide territorial, demographic, infrastructural diversity of mainland countries as Brazil demands an epidemic modeling of the COVID-19 with geographical resolution higher than usual compartmental epidemic models, which can be achieved using the metapopulation framework. Performing simulations of COVID-19 epidemics at municipality level for Brazil with diverse mitigation scenarios (none, moderate, and strong) and considering the integration of different regions through long distance mobility of persons, we have identified a high degree of heterogeneity and desynchronization of the epidemic curves in the main metropolitan areas and countryside regions. The diversity of outcomes is observed in several geographical scales from states to immediate regions, that encloses groups of nearby municipalities with strong economic and social ties. The stronger mitigation attitudes the more remarkable are the differences. We found moderate or strong correlation between the delay of the epidemic peak in countryside regions when compared with the capital cities of the respective state for most of states with well connected immediate regions. However, one exception was PR state where diverse epidemic foci evolving apparently independently of the capital city.

The administrative organization of Brazil gives to the federative state and municipalities some independence to adopt mitigation approaches but are limited by the economic dependence on superior spheres. So, the tendency is to have similar approaches within states. Our simulations indicate that uniform mitigation measures may not be the optimal strategy. In a municipality where the peak naturally happens after the capital of its state, it will delay even more if strong mitigation measures are adopted synchronously with the capital. On the one hand, such a municipality probably would have to extend the mitigation for much longer periods since once the epicenters of epidemics start to relax their restrictions the viruses would circulate faster, reaching these vulnerable municipalities with essentially the entire population still susceptible. The social and economic impacts could be higher. On the other hand, an eventual collapse of the local heath system in countryside regions could also occur after the larger metropolitan areas were under control paving the possibility of unburdening the local healthy care system.

Actually, the desynchronization of the epidemic curves and consequently of the sanitary systems' collapse can be used as an important ally in the prospection of optimal resource distributions. One important attitude is to preserve these reservoirs in countryside as long as possible. It could be done in at least two forms. The first one is reducing to a lowest possible level the flux of people from areas with high incidence of COVID-19, in other words, strict sanitary cordons in the epidemic epicenters. This approach is theoretically obvious but can hardly be achieved in practice and only Wuhan had success in this endeavor [5]. The second option is to flatten the curves as much as possible in the

main metropolitan regions. Beyond the positive consequences for their own sanitary systems, this attitude would have the positive side effect of delaying epidemics in the countryside. Our study points that countryside regions are not safe in medium-term but have a precious additional time to be prepared. Not less important, a constant monitoring of possible local transmission by massive testing policies [36] even without significant epidemic incidence still is the only safe path to keep countryside economically active while others epidemic epicenters are locked down.

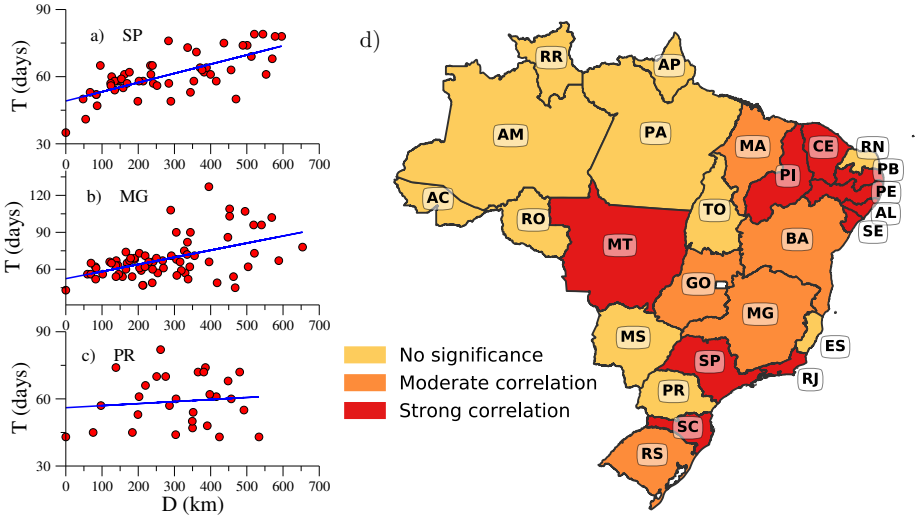

FIG. 8. Scatter plots with time for the peak T and distances of immediate regions to capitals D of the respective a) SP, b) MG and, c) PR states. d) Map with the classification of typical correlation between T and D of each federative state. See main text for criteria.

ACKNOWLEDGMENTS

We thank Marcelo F. C. Gomes for providing the filtered mobility data used in the present work. We thank Jesus Góméz-Gardeñes and Alex Arenas for discussions that inspired the beginning of this work. WC thanks the kind hospitality of University of Zaragoza during the realization of the work. SCF is in profound debit with Zélia Almeida who kept two kids calm and safe under the same roof where this work was performed during the quarantine. This work was partially supported by the Brazilian agencies CNPq and FAPEMIG. This study was financed in part by the Coordenação de Aperfeiçoamento de Pessoal de Nível Superior - Brasil (CAPES) - Finance Code 001.

Author contributions: GSC performed the stochastic simulations. WC and GSC prepared the figures and movies. SCF wrote the first version of the manuscript. All authors contributed equally for result analysis, manuscript revision, and research conceiving.

Competing interests: All authors declare no competing interest.

Data availability: All data used in our simulations are available in public repositories [15, 22, 24, 29].

Corresponding author: Silvio C. Ferreira (silviojr@ufv.br).

[1] Q. Li, X. Guan, P. Wu, X. Wang, L. Zhou, Y. Tong, R. Ren, K. S. Leung, E. H. Lau, J. Y. Wong, X. Xing, N. Xiang, Y. Wu, C. Li, Q. Chen, D. Li, T. Liu, J. Zhao, M. Liu, W. Tu, C. Chen, L. Jin, R. Yang, Q. Wang, S. Zhou, R. Wang, H. Liu, Y. Luo, Y. Liu, G. Shao, H. Li, Z. Tao, Y. Yang, Z. Deng, B. Liu, Z. Ma, Y. Zhang, G. Shi, T. T. Lam, J. T. Wu, G. F. Gao, B. J. Cowling, B. Yang, G. M. Leung, and Z. Feng, "Early Transmission Dynamics in Wuhan, China, of Novel Coronavirus-Infected Pneumonia," N. Engl. J. Med. **382**, 1199 (2020).

[2] J. T. Wu, K. Leung, and G. M. Leung, "Nowcasting and forecasting the potential domestic and international spread of the 2019-nCoV outbreak originating in Wuhan, China: a modelling study," Lancet **395**, 689 (2020).

[3] M. Chinazzi, J. T. Davis, M. Ajelli, C. Gioannini, M. Litvinova, S. Merler, A. Pastore y Piontti, K. Mu, L. Rossi, K. Sun, C. Viboud, X. Xiong, H. Yu, M. E. Halloran, I. M. Longini, and A. Vespignani, "The effect of travel restrictions on the spread of the 2019 novel coronavirus (COVID-19) outbreak," Science **368**, 395 (2020).

[4] R. Li, S. Pei, B. Chen, Y. Song, T. Zhang, W. Yang, and J. Shaman, "Substantial undocumented infection facilitates the rapid dissemination of novel coronavirus (SARS-CoV-2)," Science **368**, 489 (2020).

[5] M. U. G. Kraemer, C.-H. Yang, B. Gutierrez, C.-H. Wu, B. Klein, D. M. Pigott, L. du Plessis, N. R. Faria, R. Li, W. P. Hanage, J. S. Brownstein, M. Layan, A. Vespignani, H. Tian, C. Dye, O. G. Pybus, and S. V. Scarpino, "The effect of human mobility and control measures on the COVID-19 epidemic in China," Science **368**, 493 (2020).

[6] J. M. Read, J. R. E. Bridgen, D. A. T. Cummings, A. Ho, and C. P. Jewell, "Novel coronavirus 2019-nCoV: early estimation of epidemiological parameters and epidemic predictions," medRxiv , 2020.01.23.20018549 (2020).

[7] G. Pullano, F. Pinotti, E. Valdano, P.-Y. Boëlle, C. Poletto, and V. Colizza, "Novel coronavirus (2019-nCoV) early-stage importation risk to Europe, January 2020," Eurosurveillance **25** (2020).

[8] L. Danon, E. Brooks-Pollock, M. Bailey, and M. J. Keeling, "A spatial model of CoVID-19 transmission in England and Wales: early spread and peak timing," medRxiv , 2020.02.12.20022566 (2020).

[9] A. Arenas, W. Cota, J. Gomez-Gardenes, S. Gómez, C. Granell, J. T. Matamalas, D. Soriano-Panos, and B. Steinegger, "A mathematical model for the spatiotemporal epidemic spreading of covid19," medRxiv (2020), 10.1101/2020.03.21.20040022.

[10] V. Colizza, R. Pastor-Satorras, and A. Vespignani, "Reaction-diffusion processes and metapopulation models in heterogeneous networks," Nat. Phys. **3**, 276 (2007).

[11] L. Danon, T. House, and M. J. Keeling, "The role of routine versus random movements on the spread of disease in Great Britain," Epidemics **1**, 250 (2009).

[12] J. Gómez-Gardeñes, D. Soriano-Paños, and A. Arenas, "Critical regimes driven by recurrent mobility patterns of reaction-diffusion processes in networks," Nat. Phys. **14**, 391 (2018).

[13] O. Diekmann and J. A. P. Heesterbeek, *Mathematical Epidemiology of Infectious Diseases: Model Building, Analysis and Interpretation*, Wiley Series in Mathematical & Computational Biology (Wiley, 2000).

[14] J. Murray, *Mathematical Biology: I. An Introduction*, Interdisciplinary Applied Mathematics (Springer New York, 2011).

[15] W. Cota, "Monitoring the number of COVID-19 cases and deaths in Brazil at municipal and federative units level," (2020), [Online; accessed 04-May-2020].

[16] Instituto Brasileiro de Geografia e Estatística (IBGE), *Estimativas da população residente para os municípios e para as unidades da federação brasileiros com data de referência em 1º de julho de 2019*, Tech. Rep. (IBGE Rio de Janeiro, 2019) [Online; accessed 04-May-2020].

[17] S. Gómez, A. Arenas, J. Borge-Holthoefer, S. Meloni, and Y. Moreno, "Discrete-time Markov chain approach to contact-based disease spreading in complex networks," EPL (Europhysics Lett. **89**, 38009 (2010).

[18] H. Hu, K. Nigmatulina, and P. Eckhoff, "The scaling of contact rates with population density for the infectious disease models," Math. Biosci. **244**, 125 (2013).

[19] X. He, E. H. Y. Lau, P. Wu, X. Deng, J. Wang, X. Hao, Y. C. Lau, J. Y. Wong, Y. Guan, X. Tan, X. Mo, Y. Chen, B. Liao, W. Chen, F. Hu, Q. Zhang, M. Zhong, Y. Wu, L. Zhao, F. Zhang, B. J. Cowling, F. Li, and G. M. Leung, "Temporal dynamics in viral shedding and transmissibility of COVID-19," Nature Medicine (2020), 10.1038/s41591-020-0869-5.

[20] W. Cota and S. C. Ferreira, "Optimized Gillespie algorithms for the simulation of Markovian epidemic processes on large and heterogeneous networks," Comput. Phys. Commun. **219**, 303 (2017).

[21] Supplementary Material.

[22] Instituto Brasileiro de Geografia e Estatística (IBGE), "Censo demográfico 2010: resultados gerais da amostra," (2012), [Online; accessed 04-May-2020].

[23] R. M. Lana, M. F. d. C. Gomes, T. F. M. de Lima, N. A. Honório, and C. T. Codeço, "The introduction of dengue follows transportation infrastructure changes in the state of Acre, Brazil: A network-based analysis," PLoS Negl. Trop. Dis. **11**, e0006070 (2017).

[24] Agência Nacional de Aviação Civil (ANAC), "Dados estatísticos da agência nacional de aviação civil," (2019), [Online; accessed 04-May-2020].

[25] F. C. Coelho, R. M. Lana, O. G. Cruz, C. T. Codeco, D. Villela, L. S. Bastos, A. P. y. Piontti, J. T. Davis, A. Vespignani, and M. F. Gomes, "Assessing the potential impact of covid-19 in brazil: Mobility, morbidity and the burden on the health care system," medRxiv (2020), 10.1101/2020.03.19.20039131.

[26] V. E. Pitzer, G. M. Leung, and M. Lipsitch, "Estimating variability in the transmission of severe acute respiratory syndrome to household contacts in hong kong, china," American journal of epidemiology **166**, 355 (2007).

[27] C. Zhan, C. Tse, Y. Fu, Z. Lai, and H. Zhang, "Modelling and Prediction of the 2019 Coronavirus Disease Spreading in China Incorporating Human Migration Data," SSRN Electron. J. , 1 (2020).

[28] "https://www.worldometers.info/coronavirus/," [Online; accessed 04-May-2020].

[29] A. R. Farias, R. Mingoti, L. d. Valle, C. A. Spadotto, and E. Lovisi Filho, "Identificação, mapeamento e quantificação das áreas urbanas do brasil," Embrapa Gestão Territorial-Comunicado Técnico (INFOTECA-E) (2017).

[30] E. Bendavid, B. Mulaney, N. Sood, S. Shah, E. Ling, R. Bromley-dulfano, C. Lai, Z. Weissberg, R. Saavedra-walker, J. J. Tedrow, D. Tversky, A. Bogan, T. Kupiec, D. Eichner, R. Gupta, J. P. A. Ioannidis, and J. Bhattacharya, "COVID-19 Antibody Seroprevalence in Santa Clara County, California," medRxiv , 2020.04.14.20062463 (2020).

[31] "Estudo inédito estima que RS tenha 5.650 pessoas infectadas pela covid-19," (2020), [Online; accessed 04-May-2020].

[32] A. Aktay, S. Bavadekar, G. Cossoul, J. Davis, D. Desfontaines, A. Fabrikant, E. Gabrilovich, K. Gadepalli, B. Gipson, M. Guevara, *et al.*, "Google covid-19 community mobility reports: Anonymization process description (version 1.0)," arXiv preprint arXiv:2004.04145 (2020).

[33] V. Colizza, A. Barrat, M. Barthelemy, A.-J. Valleron, and A. Vespignani, "Modeling the worldwide spread of pandemic influenza: Baseline case and containment interventions," PLoS Medicine **4**, e13 (2007).

[34] Z. Du, L. Wang, S. Cauchemez, X. Xu, X. Wang, B. J. Cowling, and L. A. Meyers, "Risk for Transportation of Coronavirus Disease from Wuhan to Other Cities in China," Emerg. Infect. Dis. **26**, 1049 (2020).

[35] Instituto Brasileiro de Geografia e Estatística (IBGE), *Divisão Regional do Brasil em Regiões Geográficas Imediatas e Regiões Geográficas Intermediárias* (Instituto Brasileiro de Geografia e Estatística Rio de Janeiro, 2017).

[36] A. Aleta, D. Martín-Corral, A. Pastore, M. Ajelli, M. Litvinova, M. Chinazzi, N. E. Dean, M. E. Halloran, I. M. Longini, S. Merler, A. Pentland, A. Vespignani, E. Moro, and Y. Moreno, "Modeling the impact of social distancing , testing , contact tracing and household quarantine on second-wave scenarios of the COVID-19 epidemic," , 1.