medRxiv preprint doi: https://doi.org/10.1101/2020.04.23.20076455; this version posted April 25, 2020. The copyright holder for this preprint (which was not certified by peer review) is the author/funder, who has granted medRxiv a license to display the preprint in perpetuity. It is made available under a CC-BY-NC-ND 4.0 International license .

Role of the atmospheric pollution in the Covid-19 outbreak risk in Italy

*Daniele Fattorini and Francesco Regoli**

Dipartimento di Scienze della Vita e dell'Ambiente (Disva), Università Politecnica delle Marche (Univpm), Via Brecce Bianche, 60100, Ancona, Italy.

**Author for correspondence Prof. Francesco Regoli, e-mail f.regoli@staff.univpm.it*

NOTE: This preprint reports new research that has not been certified by peer review and should not be used to guide clinical practice.

medRxiv preprint doi: https://doi.org/10.1101/2020.04.23.20076455; this version posted April 25, 2020. The copyright holder for this preprint (which was not certified by peer review) is the author/funder, who has granted medRxiv a license to display the preprint in perpetuity. It is made available under a CC-BY-NC-ND 4.0 International license .

Abstract

Background: After the initial outbreak in China, the diffusion in Italy of SARS-CoV-2 is exhibiting a clear regional trend with Northern areas being the most affected in terms of both frequency and severity of cases. Among multiple factors possibly involved in such geographical differences, a role has been hypothesized for atmospheric pollution.

Objectives: We provide additional evidence on the possible influence of air quality, particularly in terms of chronicity of exposure on the spread viral infection in Italian regions.

Methods: Actual data on to COVID-19 outbreak in Italian provinces and corresponding long-term air quality evaluations, were obtained from Italian and European agencies, elaborated and tested for possible interactions.

Discussion: Our elaborations reveal that, beside concentrations, the chronicity of exposure may influence the anomalous variability of SARS-CoV-2 in Italy. Data on distribution of atmospheric pollutants (NO_2, O_3, $PM_{2.5}$ and PM_{10}) in Italian regions during the last 4 years, days exceeding regulatory limits, and years of the last decade (2010-2019) in which the limits have been exceeded for at least 35 days, confirmed that Northern Italy has been constantly exposed to chronic air pollution. Long-term air-quality data significantly correlated with cases of Covid-19 in up to 71 Italian provinces (updated 6 April) providing further evidence that chronic exposure to atmospheric contamination may represent a favourable context for the spread of the virus. Pro-inflammatory responses and high incidence of respiratory and cardiac affections are well known, while the capability of this coronavirus to bind particulate matters remains to be established. Atmospheric and environmental pollution should be considered as part of an integrated approach for sustainable development, human health protection and prevention of epidemic spreads.

Keywords: *COVID-19; Atmospheric Pollution; Pandemic risk; Italy*

medRxiv preprint doi: https://doi.org/10.1101/2020.04.23.20076455; this version posted April 25, 2020. The copyright holder for this preprint (which was not certified by peer review) is the author/funder, who has granted medRxiv a license to display the preprint in perpetuity. It is made available under a CC-BY-NC-ND 4.0 International license .

Main Text

In December 2019, several pneumonia cases were suddenly observed in the metropolitan city of Wuhan (China), as the result of infection to a novel coronavirus (Li et al., 2020; Wu et al., 2020; Xu et al., 2020). This virus was termed SARS-CoV-2 for its similarity with that responsible of the global epidemic Severe Acute Respiratory Syndrome (SARS) occurred between 2002 and 2003 (Xu et al., 2020). Patients affected by SARS-CoV-2 infection often experienced serious complications, including organ failure, septic shock, pulmonary oedema, severe pneumonia and acute respiratory stress syndrome which in several cases were fatal (Chen et al., 2020; Sohrabi et al., 2020). The most severe symptoms, requiring intensive care recovery, were generally observed in older individuals with previous comorbidities, such as cardiovascular, endocrine, digestive and respiratory diseases (Sohrabi et al., 2020; Wang D. et al., 2020). The World Health Organization (WHO) has defined this new syndrome with the acronym COVID-19 for Corona Virus Disease 2019 (Sohrabi et al., 2020; WHO, 2020a).

The drastic containment measures adopted by Chinese government did not prevent the diffusion of SARS-CoV-2, which in a few weeks has spread globally. Italy was the first country in Europe to be affected by the epidemic COVID-19, with an outbreak even larger than that originally observed in China (Fanelli and Piazza, 2020; Remuzzi and Remuzzi, 2020). Other European countries and United States rapidly registered an exponential growth of clinical cases, leading to restrictions and a global lockdown with evident social and economic repercussions (Cohen and Kupferschmidt, 2020; ECDC, 2020). The WHO has recently declared the pandemic state of COVID-19 with over 1.3 million of cases reported and over 74.000 victims worldwide (Cucinotta and Vanelli, 2020; WHO, 2020b).

The ongoing epidemic trend in Italy immediately showed strong regional differences in the spread of infections, with most cases concentrated in the north of the country (Remuzzi and Remuzzi, 2020). The distribution of positive cases from February 24th to April 6th, is summarized in Figure 1A with a scale between 50 and 5000 cases (Figure 1A): these values have been exceeded in some areas of Lombardy and Piedmont, e.g. 11230 at Milan, 9712 at Bergamo, 9340 at Brescia, 5985 at Turin (data re-elaborated from the official daily reports of the Department of Civil Protection, ICPD, 2020). Also, the relative percentage distribution of the positive test rate (Figure 1B) clearly exhibit higher values in Northern Italy despite a certain uncertainty of data due to the different numbers and frequency of oropharyngeal swabs performed in various regions to test

medRxiv preprint doi: https://doi.org/10.1101/2020.04.23.20076455; this version posted April 25, 2020. The copyright holder for this preprint (which was not certified by peer review) is the author/funder, who has granted medRxiv a license to display the preprint in perpetuity. It is made available under a CC-BY-NC-ND 4.0 International license .

coronavirus positivity. Mortality rate ranged from 18% in the most affected regions to less than 5% in the others (Figure 1C), further corroborating significantly greater effects in Northern Italy, both in terms of number of infections and the severity of cases (mortality).

To explain such geographical trend, it was initially assumed that restrictions decided by government authorities after the first outbreak in Lombardy, had contained the effects of the infection, preventing its rapid spread to the rest of the country. Some authors, however, from the clinical course of a large cohort of patients, have concluded that the epidemic coronavirus had been circulating in Italy for several weeks before the first recognized outbreak (Cerada et al., 2020). In this respect, the differentiated occurrence of infection cannot be fully explained by the containment actions; also, the elevated mortality rate in Northern Italy suggests that other factors are involved in the diffusion of infection and mortality rates.

Since the presence of comorbidities appeared determinant for the aetiology and severity of the COVID-19 symptoms (Chen et al., 2020; Wang T. et al., 2020; Wu et al., 2020), the role of atmospheric pollution in contributing to the high levels of SARS-CoV-2 lethality in Northern Italy has been hypothesized (Conticini et al., 2020). The adverse effects of air pollutants on human health are widely recognized in scientific literature, depending on various susceptibility factors such as age, nutritional status and predisposing conditions (Kampa and Castanas, 2008). Chronic exposure to the atmospheric pollution contributes to increased hospitalizations and mortality, primarily affecting cardiovascular and respiratory systems, causing various diseases and pathologies including cancer (Brunekreef and Holgate, 2002; Kampa and Castanas, 2008). Among air pollutants, the current focus is mainly given on nitrogen dioxide (NO_2), particulate matter ($PM_{2.5}$ and PM_{10}) and ozone (O_3), frequently occurring at elevated concentrations in large areas of the planet.

The percentage of European population exposed to levels higher than the regulatory limits is about 7-8% for NO_2, 6-8% for $PM_{2.5}$, 13-19% for PM_{10} and 12-29% for O_3 (EEA, 2019). Premature deaths due to acute respiratory diseases from such pollutants are estimated to be over to two millions per year worldwide and 45.000 for Italy (Brunekreef and Holgate, 2002; Huang et al., 2016; EAA, 2019; Watts et al., 2019).

Here, we are providing additional evidence on the possible influence of air quality on the spread of SARS-CoV-2 in Italian regions. Since the effects of air pollutants on human health not only depend on their concentrations but also, if not especially, on chronicity of exposure, we have elaborated the last four years (from 2016 to 2019, EEA, 2020) of regional distribution of NO_2, $PM_{2.5}$

medRxiv preprint doi: https://doi.org/10.1101/2020.04.23.20076455; this version posted April 25, 2020. The copyright holder for this preprint (which was not certified by peer review) is the author/funder, who has granted medRxiv a license to display the preprint in perpetuity. It is made available under a CC-BY-NC-ND 4.0 International license .

and PM_{10} is presented in Figure 2. The highest atmospheric concentrations were clearly distributed in the Northern areas (Piedmont, Lombardy, Veneto and Emilia-Romagna), in addition to urbanized cities, such as Rome and Naples.

The long-term condition of population exposure is also revealed by the number of days per year in which the regulatory limits of O_3 and PM_{10} are exceeded (Figure 3A-B): the critical situation of Northern Italy is reflected by values of up to 80 days of exceedance per year (average of the last three years, EAA, 2019). Worthy to remind, ozone is one of the main precursors for the formation of NO_2, and chronic exposure to this contaminant for almost a quarter of a year is undoubtedly of primary importance. The chronic air pollution in Northern Italy is further represented by the number of years during the last decade (2010-2019) in which the limit value for PM_{10} (50 µg/m^3 per day) has been exceeded for at least 35 days (Figure 3C). Once again, these data confirm that the whole Northern area below the Alpine arc has been constantly affected by significantly higher levels of these contaminants.

The hypothesis that atmospheric pollution may influence the SARS-CoV-2 outbreak in Italy was also tested from the relationships between the confirmed cases of Covid-19 in up to 71 Italian provinces (updated 6 April) with the corresponding air quality data. The latter were expressed as average concentrations in the last 4 years of NO_2, $PM_{2.5}$ and PM_{10} (Figure 4A-C) and the number of days exceeding the regulatory limits (averages of the last 3 years) for O_3 and PM_{10} (Figure 4D-E). The always significant correlations provided further evidence on the role that chronic exposure to atmospheric contamination may have as a favourable context for the spread and virulence of the SARS-CoV-2 within a population subjected to a higher incidence of respiratory and cardiac affections.

It is well known that exposure to atmospheric contaminants modulate the host's inflammatory response leading to an overexpression of inflammatory cytokines and chemokines (Gouda et al., 2018). Clear effects of Milan winter $PM_{2.5}$ were observed on elevated production of interleukin IL-6 and IL-8 in human bronchial cells (Longhin et al., 2018), and also NO_2 was shown to correlate with IL-6 levels on inflammatory status (Perret eta al., 2017). The impairment of respiratory system and chronic disease by air pollution can thus facilitate viral infection in lower tracts (Shinya et al., 2006; van Riel et al., 2006).

In addition, various studies have reported a direct relationship between the spread and contagion capacity of some viruses with the atmospheric levels and mobility of air pollutants

medRxiv preprint doi: https://doi.org/10.1101/2020.04.23.20076455; this version posted April 25, 2020. The copyright holder for this preprint (which was not certified by peer review) is the author/funder, who has granted medRxiv a license to display the preprint in perpetuity. It is made available under a CC-BY-NC-ND 4.0 International license .

(Ciencewicki and Jaspers, 2007; Sedlmaier et al., 2009). The avian influenza virus (H5N1) could be transported across long distances by fine dust during Asian storms (Chen et al., 2010), and atmospheric levels of $PM_{2.5}$, PM_{10}, carbon monoxide, NO_2 and sulphur dioxide were shown to influence the diffusion of the human respiratory syncytial virus in children (Ye et al., 2016), and the daily spread of the measles virus in China (Chen et al., 2017; Peng et al., 2020).

These evidences and presented elaborations would confirm that the anomalous variability of the diffusion and virulence of SARS-CoV-2 in Italy could partly depend on the levels of atmospheric contamination. Although the capability of this coronavirus to bind particulate matters remains to be established, chronic exposure to atmospheric contamination and related diseases may represent a risk factor in determining the severity of COVID-19 syndrome and the high incidence of fatal events (Chen et al., 2020; Conticini et al., 2020; Wang D. et al., 2020; Wu et al., 2020),.

In conclusion, the actual pandemic event is demonstrating that infectious diseases represent one of the key challenges for human society. Since periodic emergence of viral agents show an increasing correlation with socio-economic, environmental and ecological factors (Morens et al., 2004; Jones et al., 2008), adequate programs for controlling and reducing atmospheric and environmental pollution should be considered as part of an integrated approach for sustainable development, human health protection and prevention of epidemic spreads.

Note: *A complete description of the origin of the used data and the methods of graphic and statistical processing is included in the Supplementary Materials.*

medRxiv preprint doi: https://doi.org/10.1101/2020.04.23.20076455; this version posted April 25, 2020. The copyright holder for this preprint (which was not certified by peer review) is the author/funder, who has granted medRxiv a license to display the preprint in perpetuity. It is made available under a CC-BY-NC-ND 4.0 International license .

References

1. Brunekreef, B., & Holgate, S. T. (2002). Air pollution and health. The Lancet, 360(9341), 1233–1242. https://doi.org/10.1016/s0140-6736(02)11274-8
2. Cereda, D., Tirani, M., Rovida, F.,Demicheli, V., Ajelli, M., Poletti, P., Trentin, F., Guzzetta, G., Marziano, V., Barone, A., Magoni, M., Deandrea, S., Diurno, G., Lombardo, M., Faccini, M., Pan, A., Bruno, R., Pariani, E., Grasselli, G., Piatti, A., Gramegna, M., Baldanti, F., Melegaro, A., Merler, S. (2020). The early phase of the COVID-19 outbreak in Lombardy, Italy. Arxiv pre-print. https://arxiv.org/ftp/arxiv/papers/2003/2003.09320.pdf
3. Chen, G., Zhang, W., Li, S., Williams, G., Liu, C., Morgan, G. G., Jaakkola, J. J. K., & Guo, Y. (2017). Is short-term exposure to ambient fine particles associated with measles incidence in China? A multi-city study. Environmental Research, 156, 306–311. https://doi.org/10.1016/j.envres.2017.03.046
4. Chen, N., Zhou, M., Dong, X., Qu, J., Gong, F., Han, Y., … Zhang, L. (2020). Epidemiological and clinical characteristics of 99 cases of 2019 novel coronavirus pneumonia in Wuhan, China: a descriptive study. The Lancet, 395(10223), 507–513. https://doi.org/10.1016/s0140-6736(20)30211-7
5. Chen, P.-S., Tsai, F. T., Lin, C. K., Yang, C.-Y., Chan, C.-C., Young, C.-Y., & Lee, C.-H. (2010). Ambient Influenza and Avian Influenza Virus during Dust Storm Days and Background Days. Environmental Health Perspectives, 118(9), 1211–1216. https://doi.org/10.1289/ehp.0901782
6. Ciencewicki, J., & Jaspers, I. (2007). Air Pollution and Respiratory Viral Infection. Inhalation Toxicology, 19(14), 1135–1146. https://doi.org/10.1080/08958370701665434
7. Cohen, J., & Kupferschmidt, K. (2020). Countries test tactics in "war" against COVID-19. Science, 367(6484), 1287–1288. https://doi.org/10.1126/science.367.6484.1287
8. Conticini, E., Frediani, B., & Caro, D. (2020). Can atmospheric pollution be considered a co-factor in extremely high level of SARS-CoV-2 lethality in Northern Italy? Environmental Pollution, 114465. https://doi.org/10.1016/j.envpol.2020.114465
9. Cucinotta, D., Vanelli, M. (2020). WHO Declares COVID-19 a Pandemic. Acta Bio Medica, 91(1), 157–160. https://doi.org/10.23750/abm.v91i1.9397
10. ECDC, European Centre for Disease Prevention and Control (European Union Agency), Situation update worldwide, as of 7 April 2020. https://www.ecdc.europa.eu/en/geographical-distribution-2019-ncov-cases
11. EEA, European Environmental Agency (2019). Air quality in Europe, Report Number 10/2019.
12. EEA, European Environmental Agency (2020). Monitoring Covid-19 impacts on air pollution. Dashboard Prod-ID: DAS-217-en. https://www.eea.europa.eu/themes/air/air-quality-and-covid19/monitoring-covid-19-impacts-on
13. Fanelli, D., & Piazza, F. (2020). Analysis and forecast of COVID-19 spreading in China, Italy and France. Chaos, Solitons & Fractals, 134, 109761. https://doi.org/10.1016/j.chaos.2020.109761

medRxiv preprint doi: https://doi.org/10.1101/2020.04.23.20076455; this version posted April 25, 2020. The copyright holder for this preprint (which was not certified by peer review) is the author/funder, who has granted medRxiv a license to display the preprint in perpetuity. It is made available under a CC-BY-NC-ND 4.0 International license .

14. Gouda, M. M., Shaikh, S. B., & Bhandary, Y. P. (2018). Inflammatory and Fibrinolytic System in Acute Respiratory Distress Syndrome. Lung, 196(5), 609–616. https://doi.org/10.1007/s00408-018-0150-6
15. Huang, L., Zhou, L., Chen, J., Chen, K., Liu, Y., Chen, X., & Tang, F. (2016). Acute effects of air pollution on influenza-like illness in Nanjing, China: A population-based study. Chemosphere, 147, 180–187. https://doi.org/10.1016/j.chemosphere.2015.12.082
16. ICPD, Italian Civil Protection Department (2020). COVID-19 Monitoring, daily update (accessed 8 April 2020). https://github.com/pcm-dpc/COVID-19
17. Jones, K. E., Patel, N. G., Levy, M. A., Storeygard, A., Balk, D., Gittleman, J. L., & Daszak, P. (2008). Global trends in emerging infectious diseases. Nature, 451(7181), 990–993. https://doi.org/10.1038/nature06536
18. Longhin, E., Holme, J. A., Gualtieri, M., Camatini, M., & Øvrevik, J. (2018). Milan winter fine particulate matter (wPM2.5) induces IL-6 and IL-8 synthesis in human bronchial BEAS-2B cells, but specifically impairs IL-8 release. Toxicology in Vitro, 52, 365–373. https://doi.org/10.1016/j.tiv.2018.07.016
19. Kampa, M., & Castanas, E. (2008). Human health effects of air pollution. Environmental Pollution, 151(2), 362–367. https://doi.org/10.1016/j.envpol.2007.06.012
20. Legambiente, Annual Dossier series on Air Quality in Italy (2018, 2019 and 2020). Mal'Aria di città, Dossier 2018, 2019 and 2020, referring the European Environmental Agency (EEA).
21. Li, Q. et al. Early Transmission Dynamics in Wuhan, China, of Novel Coronavirus–Infected Pneumonia. N. Engl. J. Med. NEJMoa2001316, https://doi.org/10.1056/NEJMoa2001316
22. Morens, D. M., Folkers, G. K., & Fauci, A. S. (2004). The challenge of emerging and re-emerging infectious diseases. Nature, 430(6996), 242–249. https://doi.org/10.1038/nature02759
23. Peng, L., Zhao, X., Tao, Y., Mi, S., Huang, J., & Zhang, Q. (2020). The effects of air pollution and meteorological factors on measles cases in Lanzhou, China. Environmental Science and Pollution Research. https://doi.org/10.1007/s11356-020-07903-4
24. Perret, J., Bowatte, G., Lodge, C., Knibbs, L., Gurrin, L., Kandane-Rathnayake, R., Johns, D., Lowe, A., Burgess, J., Thompson, B., Thomas, P., Wood-Baker, R., Morrison, S., Giles, G., Marks, G., Markos, J., Tang, M., Abramson, M., Walters, E., … Dharmage, S. (2017). The Dose–Response Association between Nitrogen Dioxide Exposure and Serum Interleukin-6 Concentrations. International Journal of Molecular Sciences, 18(5), 1015. https://doi.org/10.3390/ijms18051015
25. Remuzzi, A., & Remuzzi, G. (2020). COVID-19 and Italy: what next? The Lancet, 395(10231), 1225–1228. https://doi.org/10.1016/s0140-6736(20)30627-9
26. Sedlmaier, N., Hoppenheidt, K., Krist, H., Lehmann, S., Lang, H., & Büttner, M. (2009). Generation of avian influenza virus (AIV) contaminated fecal fine particulate matter (PM2.5): Genome and infectivity detection and calculation of immission. Veterinary Microbiology, 139(1–2), 156–164. https://doi.org/10.1016/j.vetmic.2009.05.005

medRxiv preprint doi: https://doi.org/10.1101/2020.04.23.20076455; this version posted April 25, 2020. The copyright holder for this preprint (which was not certified by peer review) is the author/funder, who has granted medRxiv a license to display the preprint in perpetuity. It is made available under a CC-BY-NC-ND 4.0 International license .

27. Shinya, K., Ebina, M., Yamada, S., Ono, M., Kasai, N., & Kawaoka, Y. (2006). Influenza virus receptors in the human airway. Nature, 440(7083), 435–436. https://doi.org/10.1038/440435a

28. Sohrabi, C., Alsafi, Z., O'Neill, N., Khan, M., Kerwan, A., Al-Jabir, A., Iosifidis, C., & Agha, R. (2020). World Health Organization declares global emergency: A review of the 2019 novel coronavirus (COVID-19). International Journal of Surgery, 76, 71–76. https://doi.org/10.1016/j.ijsu.2020.02.034

29. van Riel, D., Munster, V. J., de Wit, E., Rimmelzwaan, G. F., Fouchier, R. A. M., Osterhaus, A. D. M. E., & Kuiken, T. (2006). H5N1 Virus Attachment to Lower Respiratory Tract. Science, 312(5772), 399–399. https://doi.org/10.1126/science.1125548

30. Wang, D., Hu, B., Hu, C., Zhu, F., Liu, X., Zhang, J., … Peng, Z. (2020). Clinical Characteristics of 138 Hospitalized Patients With 2019 Novel Coronavirus–Infected Pneumonia in Wuhan, China. JAMA, 323(11), 1061. https://doi.org/10.1001/jama.2020.1585

31. Wang, T., Du, Z., Zhu, F., Cao, Z., An, Y., Gao, Y., & Jiang, B. (2020). Comorbidities and multi-organ injuries in the treatment of COVID-19. The Lancet, 395(10228), e52. https://doi.org/10.1016/s0140-6736(20)30558-4

32. Watts, N., Amann, M., Arnell, N., Ayeb-Karlsson, S., Belesova, K., Boykoff, M., Byass, P., Cai, W., Campbell-Lendrum, D., Capstick, S., Chambers, J., Dalin, C., Daly, M., Dasandi, N., Davies, M., Drummond, P., Dubrow, R., Ebi, K. L., Eckelman, M., … Montgomery, H. (2019). The 2019 report of The Lancet Countdown on health and climate change: ensuring that the health of a child born today is not defined by a changing climate. The Lancet, 394(10211), 1836–1878. https://doi.org/10.1016/s0140-6736(19)32596-6

33. WHO Director, General's Remarks at the Media Briefing on 2019-nCoV on 11 February 2020 (2020a). https://www.who.int/dg/speeches/detail/who-director-general-s-remarks-at-the-media-briefing-on-2019-ncov-on-11-february-2020.

34. WHO Director, General's opening remarks at the media briefing on COVID19 on 11 March 2020 (2020b). https://www.who.int/dg/speeches/detail/who-director-general-s-opening-remarks-at-the-media-briefing-on-covid-19---11-march-2020

35. Wu, F., Zhao, S., Yu, B., Chen, Y.-M., Wang, W., Song, Z.-G., … Zhang, Y.-Z. (2020). A new coronavirus associated with human respiratory disease in China. Nature, 579(7798), 265–269. https://doi.org/10.1038/s41586-020-2008-3

36. Xu, B., Gutierrez, B., Mekaru, S., Sewalk, K., Goodwin, L., Loskill, A., Cohn, E. L., Hswen, Y., Hill, S. C., Cobo, M. M., Zarebski, A. E., Li, S., Wu, C.-H., Hulland, E., Morgan, J. D., Wang, L., O'Brien, K., Scarpino, S. V., Brownstein, J. S., … Kraemer, M. U. G. (2020). Epidemiological data from the COVID-19 outbreak, real-time case information. Scientific Data, 7(1). https://doi.org/10.1038/s41597-020-0448-0

medRxiv preprint doi: https://doi.org/10.1101/2020.04.23.20076455; this version posted April 25, 2020. The copyright holder for this preprint (which was not certified by peer review) is the author/funder, who has granted medRxiv a license to display the preprint in perpetuity. It is made available under a CC-BY-NC-ND 4.0 International license .

37. Ye, Q., Fu, J., Mao, J., & Shang, S. (2016). Haze is a risk factor contributing to the rapid spread of respiratory syncytial virus in children. Environmental Science and Pollution Research, 23(20), 20178–20185. https://doi.org/10.1007/s11356-016-7228-6

medRxiv preprint doi: https://doi.org/10.1101/2020.04.23.20076455; this version posted April 25, 2020. The copyright holder for this preprint (which was not certified by peer review) is the author/funder, who has granted medRxiv a license to display the preprint in perpetuity. It is made available under a CC-BY-NC-ND 4.0 International license .

Legend of the Figures:

Figure 1 - Regional distribution of COVID-19 outbreak in Italy (from 24 February to 6 April 2020: A) Abundance of COVID-19 cases (absolute number), chromatic scale between 50 and 5000; B) Percentage rate of positive subjects referred to the number of performed tests (oropharyngeal swabs); C) Percentage of reported mortality rate. Data obtained and re-elaborated from the official daily reports of Italian Civil Protection Department (ICPD, 2020).

Figure 2 - Regional data on air quality levels: A) nitrogen dioxide (NO_2); B) particulate matter of 2.5 µm or less (PM2.5); C) particulate matter of 2.5-10 µm (PM10). Data are referred to the means of values of last four years (2016-2019), expressed as $\mu g/m^3$ (obtained and elaborated from the European Environmental Agency, accessed on 6 April, EEA, 2020).

Figure 3 - Number of days per year exceeding the regulatory limits relating to A) ozone (O3) and to B) particulate matter (PM10), as average means of the last 3 years (2017-2019); C) number of years in which the PM10 limit was exceeded for at least 35 days per year, from 2010 to 2019. Data are obtained and elaborated from annual reports (Legambiente, 2018; 2019; 2020) and referred to the official statistics of the European Environmental Agency (EEA, 2019).

Figure 4 - Statistical correlation between the regional distribution of COVID-19 cases and the air quality parameters in Italy: incidence of COVID-19 cases vs levels of A) NO_2, B) PM2.5 and C) PM10 (four years means); incidence of COVID-19 cases vs number of days exceeding regulatory limits of D) O_3 and E) PM10 (three years means). Data obtained and elaborated from EEA (2019; 2020), ICPD (2020), and Legambiente (2018; 2019; 2020).

Figure 1.

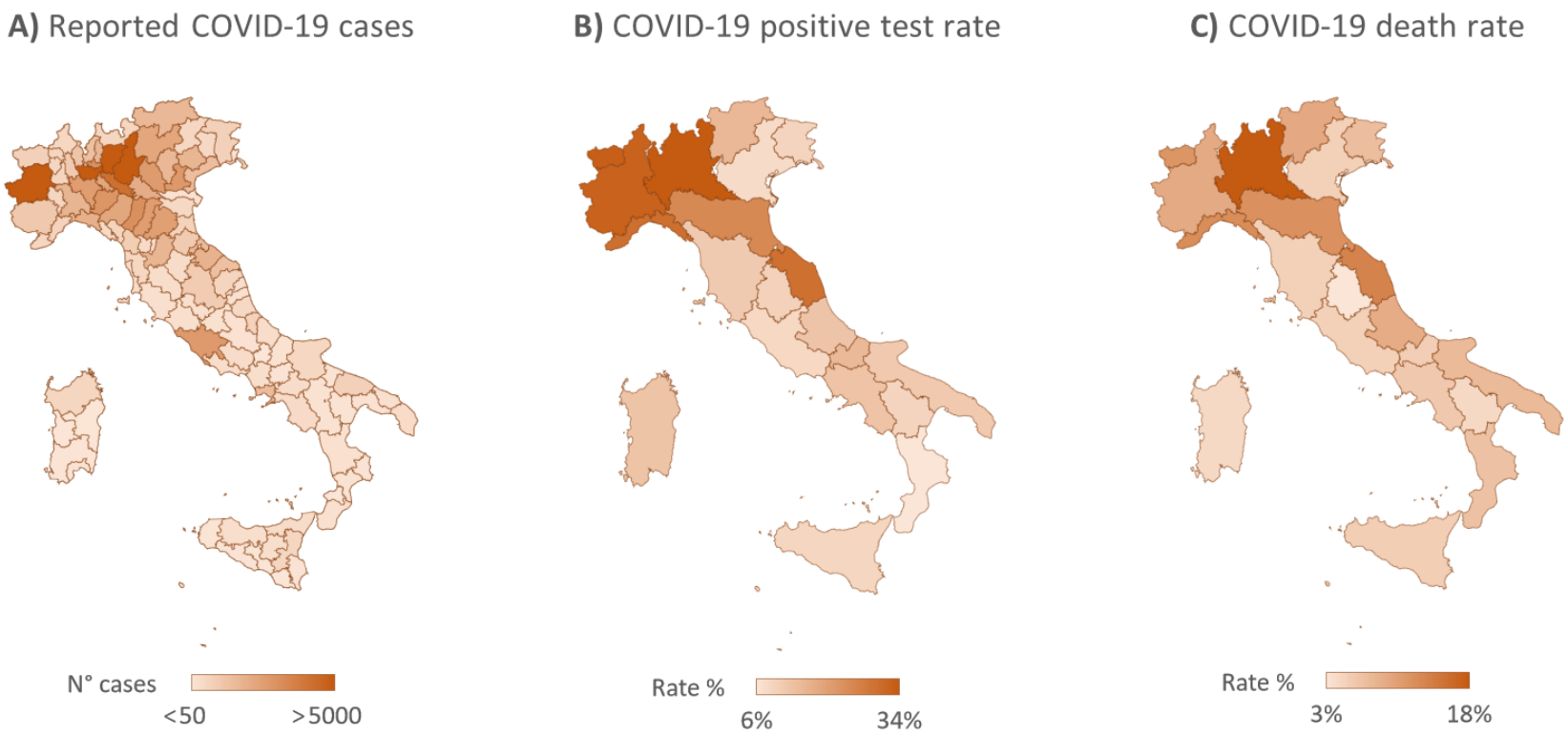
A) Reported COVID-19 cases
N° cases
<50
>5000
B) COVID-19 positive test rate
Rate %
6%
34%
C) COVID-19 death rate
Rate %
3%
18%

Figure 2.

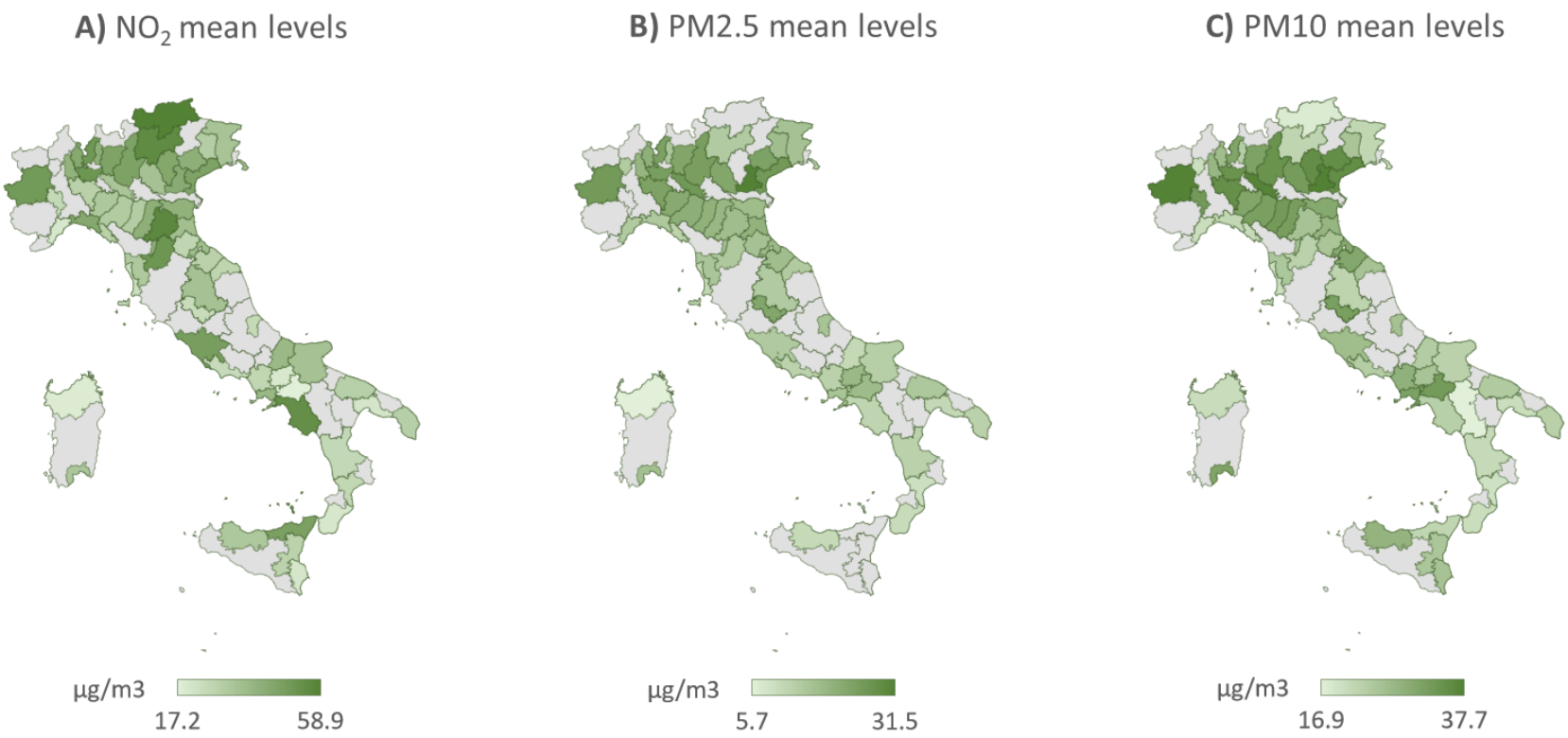
A) NO_2 mean levels
µg/m3
17.2
58.9
B) PM2.5 mean levels
µg/m3
5.7
31.5
C) PM10 mean levels
µg/m3
16.9
37.7

Figure 3.

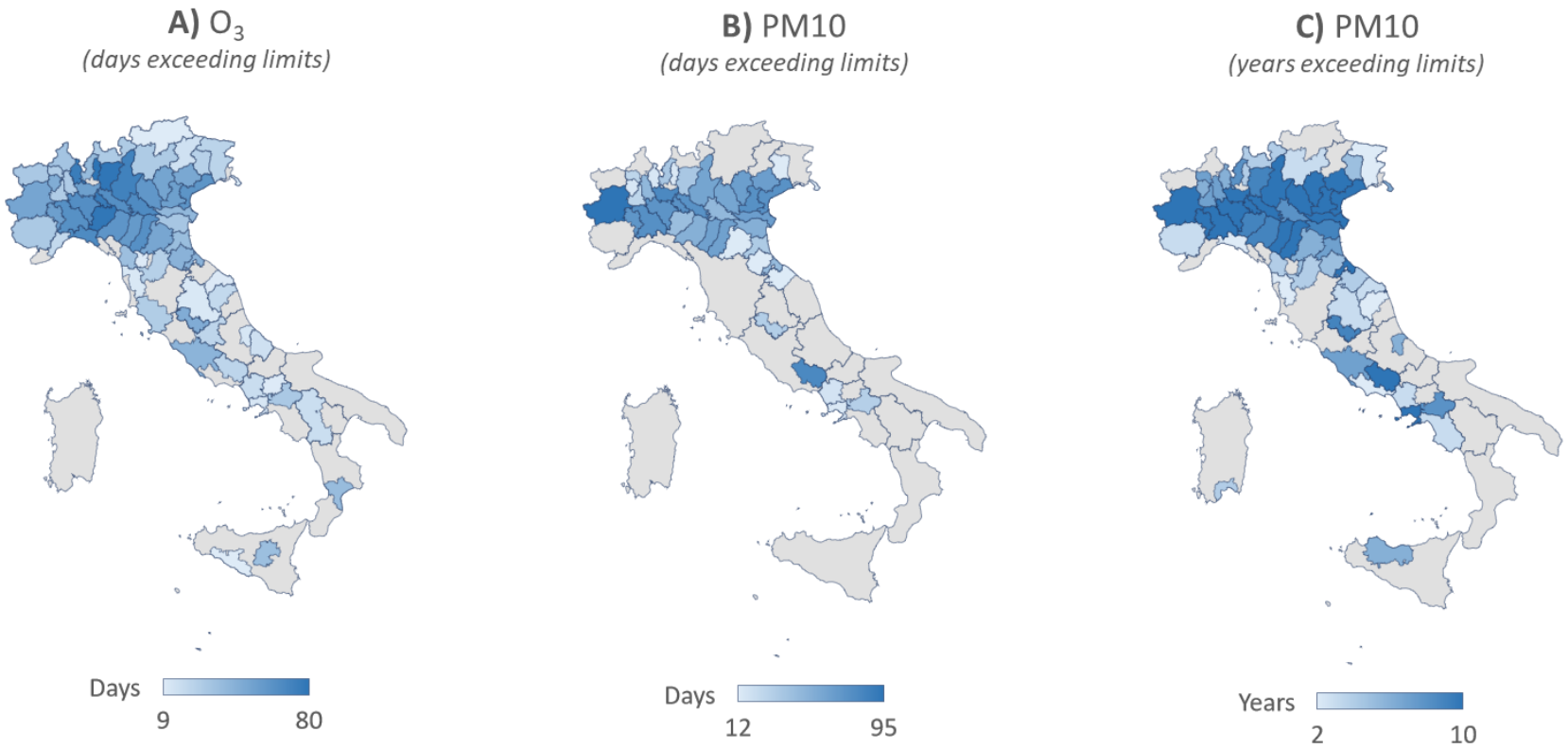
A) O_3
(days exceeding limits)
Days
9
80
B) PM10
(days exceeding limits)
Days
12
95
C) PM10
(years exceeding limits)
Years
2
10

Figure 4.

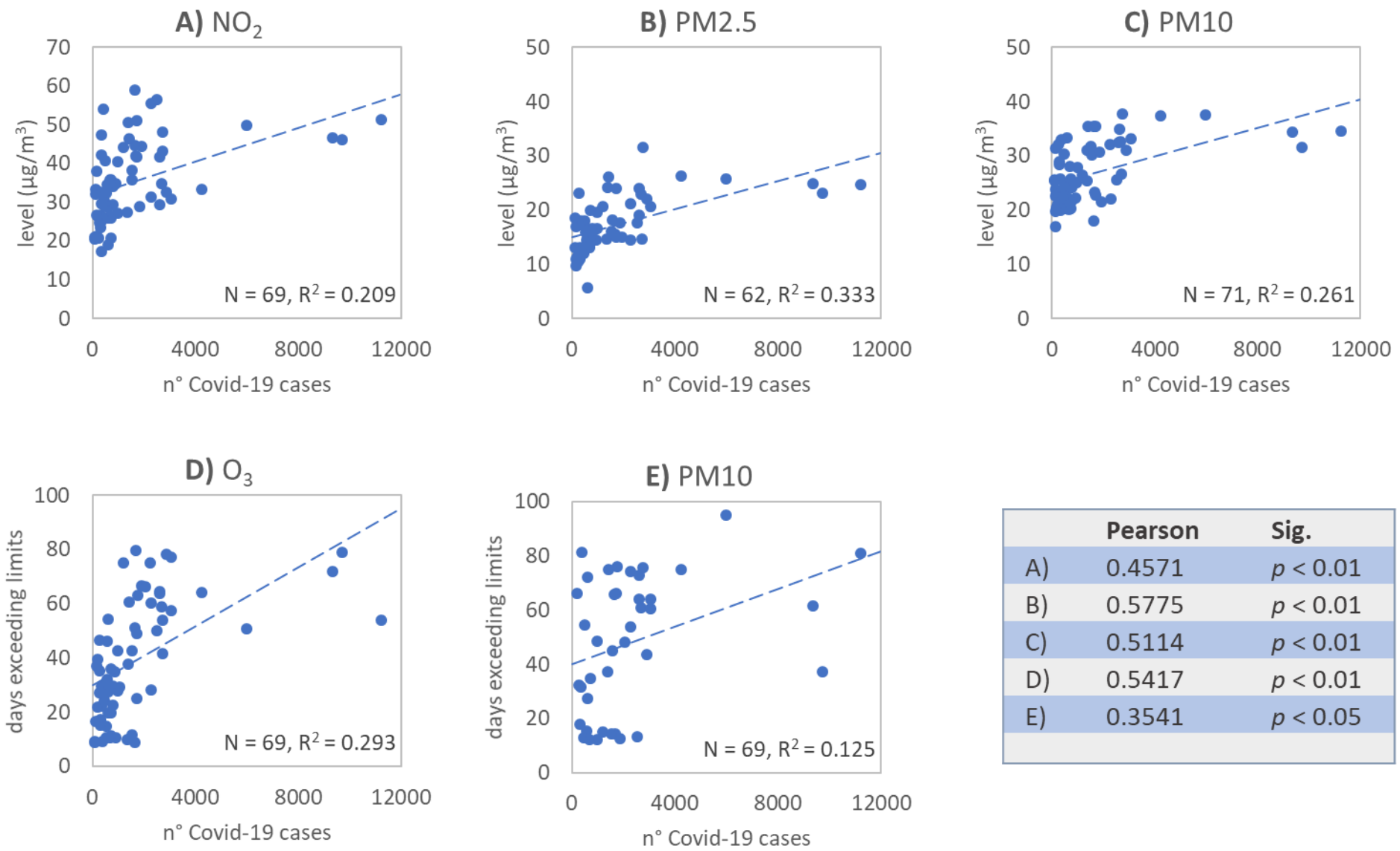

	Pearson	Sig.
A)	0.4571	$p < 0.01$
B)	0.5775	$p < 0.01$
C)	0.5114	$p < 0.01$
D)	0.5417	$p < 0.01$
E)	0.3541	$p < 0.05$