medRxiv preprint doi: https://doi.org/10.1101/2020.04.19.20071514; this version posted April 24, 2020. The copyright holder for this preprint (which was not certified by peer review) is the author/funder, who has granted medRxiv a license to display the preprint in perpetuity. All rights reserved. No reuse allowed without permission.

Association between Stage 1 Hypertension Defined by the 2017 ACC/AHA Hypertension Guideline and Cardiovascular Risk: A Large Cohort Study from the UK

Fu-Rong Li1[1*], Xian-Bo Wu[2#]

[1] Department of Epidemiology, School of Public Health (Guangdong Provincial Key Laboratory of Tropical Disease Research), Southern Medical University, Guangzhou, Guangdong, China

Correspondence to

Xian-Bo Wu; Department of Epidemiology, School of Public Health (Guangdong Provincial Key Laboratory of Tropical Disease Research), Southern Medical University, Guangzhou, Guangdong, China; E-mail: wuxb1010@smu.edu.cn

NOTE: This preprint reports new research that has not been certified by peer review and should not be used to guide clinical practice.

medRxiv preprint doi: https://doi.org/10.1101/2020.04.19.20071514; this version posted April 24, 2020. The copyright holder for this preprint (which was not certified by peer review) is the author/funder, who has granted medRxiv a license to display the preprint in perpetuity. All rights reserved. No reuse allowed without permission.

ABSTRACT

Importance The 2017 American College of Cardiology (ACC)/American Heart Association (AHA) hypertension (HTN) guideline lowered the threshold for HTN from 140/90 mmHg to 130/80 mmHg for systolic/diastolic blood pressure (SBP/DBP), resulting in a newly defined stage 1 HTN with an SBP/DBP reading of 130–139/80–89 mmHg. Few studies have assessed the impact of the redefined HTN on cardiovascular outcomes among UK population.

Objective To examine the effects of the revised ACC/AHA stage 1 HTN blood pressure parameters on the prevalence of HTN and related cardiovascular disease (CVD) risk in a large UK population.

Design Adult men and women from a national cohort study in the UK.

Setting The UK Biobank Study.

Participants A total of 470,625 adults (mean age 56 years) with available data on blood pressure (BP) and without history of CVDs at baseline.

Main outcome measures Prevalence of HTN and incident composite CVD outcomes.

Methods Prospective CVD events were analysed for survival in relation to BP measures using Cox proportional hazards regression models, adjusting for potential confounders. The associations are described by hazard ratios (HRs) and 95% confidence intervals (CIs).

Results By adopting the 2017 ACC/AHA HTN guideline, an additional 24.7% of the participants were classified as having ACC/AHA stage 1 HTN, which resulted in a prevalence of HTN of 75.1% at baseline. During a mean follow-up period of 8.1 years, ACC/AHA stage 1 HTN (130–139/80–89 mmHg) was associated with a significantly increased risk of CVD (HR 1.20; 95% CI 1.10–1.30) compared to the risk associated with a normal BP (<120/80 mmHg). The excess risk of CVD associated with ACC/AHA stage 1 HTN was mainly driven by myocardial infarction (HR 1.19; 95% CI 1.05-1.36) and haemorrhagic stroke (HR 1.40; 95% CI 1.08-1.81), rather than ischaemic stroke (HR 1.02; 95% CI 0.87-1.19) and CVD death (HR 1.07; 95% CI 0.90-1.26).

medRxiv preprint doi: https://doi.org/10.1101/2020.04.19.20071514; this version posted April 24, 2020. The copyright holder for this preprint (which was not certified by peer review) is the author/funder, who has granted medRxiv a license to display the preprint in perpetuity. All rights reserved. No reuse allowed without permission.

Conclusions The adoption of the 2017 ACC/AHA guideline would lead to a dramatic increase in the prevalence of HTN in the UK Biobank cohort study. Evidence from the present national cohort study may support lowering the threshold for HTN from 140/90 mmHg to 130/80 mmHg in the UK.

medRxiv preprint doi: https://doi.org/10.1101/2020.04.19.20071514; this version posted April 24, 2020. The copyright holder for this preprint (which was not certified by peer review) is the author/funder, who has granted medRxiv a license to display the preprint in perpetuity. All rights reserved. No reuse allowed without permission.

Introduction

Hypertension (HTN) remains the most important risk factor for cardiovascular disease (CVD) and the leading cause of morbidity and mortality globally [1, 2]. In 2017, the American College of Cardiology and the American Heart Association (ACC/AHA) released a guideline for the prevention, detection, evaluation, and management of high blood pressure (BP) in adults [3]. A significant change in this guideline was a reduction of the threshold for HTN from 140/90 mmHg to 130/80 mmHg for systolic/diastolic BP (SBP/DBP). This change would include individuals who meet the definition based on the previous guideline in addition to a new group of adults labelled as having "stage 1 HTN" (130–139/80–89 mmHg).

To date, the lower targets in the new HTN guideline have received criticism for labelling people at low risk as having HTN, many of whom do not have any clear evidence of benefitting from additional treatment and monitoring [4, 5]. In fact, as the benefits and harms of lowering BP could not be fully determined from current evidence, the existing BP targets have not been reduced in the new guideline in Europe and the UK—in the 2018 European Society of Hypertension (ESH)/European Society of Cardiology (ESC) Guideline, the definition of HTN remained unchanged, with HTN defined as office BP >140/90 mmHg [6]. Similar to the European guideline, the National Institute of Clinical Excellence (NICE) in the UK has also chosen to maintain the previous definition of HTN [7].

Indeed, although the impact of the 2017 ACC/AHA guideline on the HTN management has been explored in different countries [8-12], it is unknown whether this recommendation can be applied to population in the UK—an careful investigation of the health impacts of lowering the HTN criteria is crucial to facilitate evidence-based guidelines. Currently, however, there is little information regarding the clinical impacts results from the revision of the ACC/AHA HTN guideline in the general UK population. More specifically, to what extent the ACC/AHA definition of stage 1 HTN affects the number of patients with HTN and the corresponding CVD risk in the UK population is a critical question to answer.

On this basis, we used data collected in the UK Biobank Study, a large national

medRxiv preprint doi: https://doi.org/10.1101/2020.04.19.20071514; this version posted April 24, 2020. The copyright holder for this preprint (which was not certified by peer review) is the author/funder, who has granted medRxiv a license to display the preprint in perpetuity. All rights reserved. No reuse allowed without permission.

cohort of UK participants, to explore the effects of the 2017 ACC/AHA guideline for the management of HTN by estimating the prevalence of HTN and related CVD risks associated with ACC/AHA stage 1 HTN.

Methods

Study Population

The UK Biobank, a national long-term prospective cohort, comprises approximately 500,000 participants aged 40 to 69 years who were registered with the National Health Service (NHS) in the UK. Between 2006 and 2010, participants who agreed to take part in the UK Biobank visited 1 of 22 assessment centres across England, Wales, and Scotland for baseline assessments [13, 14]. The information collected from the participants encompassed a broad range of characteristics, including sociodemographic data, physical measurements, lifestyle and clinical factors. In the present study, we excluded 1,243 individuals with missing values for SBP or DBP, 29,329 individuals with CVD events (angina, myocardial infarction (MI) and stroke) at baseline and 1,240 individuals who were lost to follow-up. The final sample for analysis included 470,625 participants.

The UK Biobank study was approved by the North West Multi-Centre Research Ethics Committee, and all participants provided written informed consent to participate in the UK Biobank cohort. Details of the UK Biobank are available elsewhere [15].

Assessment of Blood Pressure

Two BP measurements were taken while the participant was seated after 5 minutes of rest using an appropriate cuff and an Omron HEM-7015IT digital BP monitor [16]. Mean SBP and DBP values were calculated from 2 automated (n=439,829) or 2 manual (n=30,796) BP measurements.

Assessment of the Outcomes

medRxiv preprint doi: https://doi.org/10.1101/2020.04.19.20071514; this version posted April 24, 2020. The copyright holder for this preprint (which was not certified by peer review) is the author/funder, who has granted medRxiv a license to display the preprint in perpetuity. All rights reserved. No reuse allowed without permission.

The primary outcomes of this study were composite CVD events: nonfatal MI, nonfatal ischaemic stroke (IS), nonfatal haemorrhagic stroke (HS), and CVD death. The secondary outcomes were the above individual events. Information on CVD events and the timing of events was collected from cumulative medical records of hospital diagnoses and certified death records. At the time of analysis, hospital admission data were available through March 29, 2017, and mortality data were available through February 12, 2018 for England and Wales and August 12, 2016 for Scotland; these dates were used as the end of follow-up. Follow-up time was calculated from the date of baseline recruitment to the date of diagnosis of the event, death, or the end of follow-up, whichever came first.

The International Classification of Diseases, tenth revision (ICD-10) codes were used in death records, while ICD-10 and International Classification of Diseases, ninth revision (ICD-9) codes were used in medical records. MI was defined as ICD-9 codes 410-414 and ICD-10 codes I20-I25. IS was defined as ICD-9 codes 433-434 and ICD-10 code I63; and HS was defined as ICD-9 codes 430-432 and ICD-10 codes I60-I62 [17]. CVD death was defined as ICD-10 codes I00-I99.

Assessment of Covariates

Data on baseline characteristics were collected with a touch-screen questionnaire. We included the following covariates in our analysis: sociodemographic information (age, sex, ethnicity, and education level); area-based socioeconomic status (Townsend score); lifestyle (smoking, dietary habits and physical activity), kidney function (serum concentration of cystatin C); and self-reported medical conditions (diabetes and long-standing illness; drugs to treat high cholesterol and hypertension). A non-stretchable tape was used to measure height, and the Tanita BC□418 MA body analyser was used to measure weight [18]. Body mass index (BMI) was calculated as weight in kilograms divided by height in metres squared (kg/m^2). Dietary habits were assessed through a 24-hour dietary recalls questionnaire. The ion selective electrode method (AU5400 analyzer, Beckman Coulter) was used to measure sodium levels in stored urine samples [19]. Serum cystatin C was measured by a latex-enhanced

medRxiv preprint doi: https://doi.org/10.1101/2020.04.19.20071514; this version posted April 24, 2020. The copyright holder for this preprint (which was not certified by peer review) is the author/funder, who has granted medRxiv a license to display the preprint in perpetuity. All rights reserved. No reuse allowed without permission.

immunoturbidimetric method on a Siemens ADVIA 1800 instrument [20]. Physical activity was assessed by the International Physical Activity Questionnaire short form. We used the summed metabolic equivalents of energy (METs) per week for all activity in the analysis. Based on previous studies of the UK Biobank [17], the healthy diet score was calculated using the medians for the following factors: red meat intake no more than three times each week; vegetable intake at least four tablespoons each day; fruit intake at least three pieces each day; fish intake at least four times each week; cereal intake at least five bowls each week; and urinary sodium concentration less than 68.3 mmol/L. Each favourable diet factor was assigned a score of 1 point, and the total diet score ranged from 0 to 6. Estimating glomerular filtration rate (eGFR) was calculated by CKD–EPI using serum cystatin C equations as previously reported [21].

Statistical Analysis

Continuous variables are described as the means and standard deviations (SDs), and categorical variables are described by numbers and percentages. Participants were stratified into 5 BP categories: 1) normal (SBP <120 mmHg and DBP <80 mmHg), 2) normal high (SBP 120 to 129 mmHg and DBP <80 mmHg), 3) ACC/AHA stage 1 HTN (SBP 130 to 139 mmHg or DBP 80 to 89 mmHg), 4) the NICE-defined HTN (SBP 140 to 159 mmHg or DBP 90 to 99 mmHg, the definition of Grade 1 HTN by NICE guideline), and 5) moderate or severe HTN (SBP ≥160 mmHg or DBP ≥100 mmHg). Participants with normal BP were used as the reference. For supplementary analysis, we combined the normal BP group and normal high group, resulting in a new normal BP category (<130/90 mmHg). We applied multivariable Cox regression models to estimate the hazard ratios (HRs) and 95% confidence intervals (CIs) for the outcomes of interest, adjusting for potential confounders that may be associated with both BP and CVD. Based on tests using Schoenfeld's residuals, there was no evidence of violation of the proportional hazards assumption. Responses of "not known" or "prefer not to answer" to the covariates were combined into an 'unknown' category. Missing values accounted for < 2.5% of all the covariates, except for physical activity

medRxiv preprint doi: https://doi.org/10.1101/2020.04.19.20071514; this version posted April 24, 2020. The copyright holder for this preprint (which was not certified by peer review) is the author/funder, who has granted medRxiv a license to display the preprint in perpetuity. All rights reserved. No reuse allowed without permission.

(19.6%). Participants with missing values for any of the adjustment variables were assigned to a separate "unknown" category for the respective variable. Two models were used. Model 1 was adjusted for age. Model 2 was adjusted for age, sex, ethnicity (white/not white), BMI (in quintiles), education level (college or university degree, A/AS levels or equivalent, O levels/GCSEs or equivalent, CSEs or equivalent, NVQ or HND or HNC or equivalent, or other professional qualifications), Townsend scores (in quintiles), smoking (current/previous/never), alcohol consumption (never, special occasions only, 1-3 times per month, 1 or 2 times per week, 3 or 4 times per week, or daily or almost daily), healthy diet score, summed METs per week for all physical activity (in quintiles), cholesterol-lowering medication use, hypertensive drug use, history of diabetes, long-standing illness, and serum cystatin C concentration (in quintiles). Assuming the causality of the association between ACC/AHA stage 1 HTN and CVD, the population-attributable risk (PAR) was used to estimate the proportion of CVD that can be attributed to stage 1 HTN, using the prevalence and adjusted HR of this BP stratum. We also used Cox models with penalized splines to present the associations between CVD outcomes and BP on a continuous scale [22] with 3 degrees of freedom for all analyses.

For the subgroup analysis, we examined the associations between BP categories and the primary outcome stratified by age (<65 years or ≥65 years), sex, eGFR (≤60 ml min^{-1}/1.73 m^2 or >60 ml min^{-1}/1.73 m^2). Several sensitivity analyses were performed for the primary outcome by excluding participants 1) who had CVD composite events in the first two years, 2) with missing variables, 3) who were taking antihypertensive medications; or merging those taking antihypertensive medications with moderate and severe HTN.

Analyses were conducted using Stata version 14.0 (College Station, Texas) and R version 3.4.2 (R foundation for Statistical Computing). A *P*-value <0.05 was considered statistically significant.

Results

Study Population and Outcomes

medRxiv preprint doi: https://doi.org/10.1101/2020.04.19.20071514; this version posted April 24, 2020. The copyright holder for this preprint (which was not certified by peer review) is the author/funder, who has granted medRxiv a license to display the preprint in perpetuity. All rights reserved. No reuse allowed without permission.

The sample of 470,625 individuals comprised 208,231 men and 262,394 women. The age of these participants ranged from 37 to 73 years, with a median age of 56 years at baseline. Compared with those with normal BP, participants meeting the criteria for ACC/AHA stage 1 hypertension were older, more likely to be male, white, and obese; there also tended to have a higher level of physical activity, take antihypertensive medications and cholesterol-lowering medications, have diabetes, and suffer from long-term illness. Other characteristics are shown in Table 1. During a median follow-up time of 8.1 years, a total of 13,157 composite CVD events occurred, including 7,344 MIs; 3,415 ISs; 1,118 HSs; and 2,971 CVD deaths.

Prevalence of Hypertension

We examined the prevalence of BP measurements indicating HTN using two thresholds (≥130/80 mmHg and ≥140/90 mmHg) by the ACC/AHA and NICE guidelines. Based on the threshold of 140/90 mmHg, 50.5% of the participants had HTN. Using the threshold of 130/80 mmHg, an additional 24.7% of the sample was categorized as having ACC/AHA stage 1 HTN, resulting in a prevalence rate of 75.1%. When stratified by age groups, applying the 130/80 mmHg threshold instead of the 140/90 mmHg threshold increased the prevalence of HTN from 23.9% to 45.7% (for ages <45), from 30.4% to 52.6% (for ages 45–49), from 39.2% to 61.5% (for ages 50–54), from 47.8% to 69.0% (for ages 55–59), from 57.6% to 77.0% (for ages 60–64), and from 66.8% to 83.9% (for ages >64) (Fig. 1A). SBP levels increased with age (Fig. 1B); however, DBP levels peaked among those between 55 and 59 years old (Fig. 1C).

Associations between BP and CVD Outcomes

Compared with normal BP (<120/<80 mm Hg), ACC/AHA stage 1 HTN (130–139/80–89 mmHg) was significantly associated with an increased risk of CVD. Specifically, the fully adjusted HR associated with this BP category for the composite CVD outcome was 1.20 (95% CI 1.10–1.30); the risks of MI, IS, HS and CVD death were 1.28 (95% CI 1.14–1.43), 1.02 (95% CI 0.87–1.19), 1.44 (95% CI 1.34–1.56),

medRxiv preprint doi: https://doi.org/10.1101/2020.04.19.20071514; this version posted April 24, 2020. The copyright holder for this preprint (which was not certified by peer review) is the author/funder, who has granted medRxiv a license to display the preprint in perpetuity. All rights reserved. No reuse allowed without permission.

and 1.07 (95% CI 0.90–1.26), respectively. For BP of 140–159/90–99 mmHg under the NICE guideline, the corresponding risks were 1.44 (95% CI 1.34–1.56), 1.57 (95% CI 1.41–1.76), 1.28 (95% CI 1.11–1.48), 1.57 (95% CI 1.23–2.01) and 1.18 (95% CI 1.01–1.38), respectively (Table 2). Similar results were observed in the supplementary analysis, using a new normal BP group (<130/90 mmHg) as the reference (Supplemental Table 1).

Compared with normal BP (<120/<80 mm Hg), the PAR for the CVD composite outcomes, MI, IS, HS and CVD deaths associated with ACC/AHA stage 1 HTN were 4.7%, 6.5%, 0.5%, 6.5% and 1.7%, respectively (Fig. 2). The corresponding proportions were larger for adults aged <60 years than for those aged ≥60 years. Larger proportions were also observed for women than men (Supplemental Table 2). A detailed study of the dose-response associations indicated that the links between BP measurements and the risk of CVD events increased largely monotonically across different CVD outcomes. However, J-shaped and U-shaped relationships were observed for the associations of both SBP and DBP with IS and CVD deaths (Supplemental Fig. 1 and Supplemental Fig. 2).

Subgroup Analysis and Sensitivity Analysis

Subgroup analyses showed that the significant results between BP and CVD were mainly associated with younger adults aged <60 years and women. (Supplemental Table 3 and Supplemental Table 4). The primary results were similar after exclusion of participants who had CVD events in the first two years of follow-up, with missing variables or those who were taking antihypertensive medications (Supplemental Table 5).

Discussion

Previous analysis from trails and observational studies of high-risk populations also found that the excessive BP lowering is potentially hazardous [23-25].

It has been pointed out that the notion “the lower, the better” is not evidence based

medRxiv preprint doi: https://doi.org/10.1101/2020.04.19.20071514; this version posted April 24, 2020. The copyright holder for this preprint (which was not certified by peer review) is the author/funder, who has granted medRxiv a license to display the preprint in perpetuity. All rights reserved. No reuse allowed without permission.

especially for high-risk populations [26]

Results from the SPRINT trail were based on patients without diabetes, while the ACCORD study of diabetic patients found no benefit of strict BP control.

In the present national cohort study of the UK population, we found that the prevalence of HTN was 50.4% according to the NICE guideline. When adopting the 2017 ACC/AHA guideline, the prevalence of HTN was estimated to be 75.1%, with a 24.7% prevalence of newly defined HTN according to the ACC/AHA guideline. During a median follow-up of 8.1 years, stage 1 HTN defined by the ACC/AHA guideline was associated with a significantly increased risk of CVD compared to the risk associated with normal BP and accounted for 4.7% of the CVD events among the UK population. The adverse effects associated with stage 1 HTN were supported by a series of sensitivity analyses.

Many studies of different countries and regions have shown that the 2017 ACC/AHA guideline resulted in a substantial impact on the prevalence of HTN [8-12, 27], although the proportion of HTN varies by cohort. The analysis of the NHANES showed that adopting the 2017 ACC/AHA HTN guideline in the US would categorize 63.0% of the population in the 45–75–year age group as having HTN, representing an increase of 26.8% in the prevalence. In China, the adoption of the new guideline would categorize 55% of the same age group as having HTN, an increase of 17.0% [27]. In our study, we found that nearly three-quarters (75.1%) of the participants would be hypertensive based on the 2017 ACC/AHA HTN guideline, a higher prevalence relative to the data in the above nationwide survey of other populations. The variation in HTN prevalence may largely relate to differences in the sampling methods, methodology of assessing BP and population characteristics such as age, race/ethnicity, and cardio-metabolic status. A comprehensive exploration of the modifiable determinants of HTN in adults in the UK would be an important next step.

One of the main reasons for NICE guideline to maintain HTN definitions is that the results from randomized clinical trials (RCTs) do not firmly support additional

medRxiv preprint doi: https://doi.org/10.1101/2020.04.19.20071514; this version posted April 24, 2020. The copyright holder for this preprint (which was not certified by peer review) is the author/funder, who has granted medRxiv a license to display the preprint in perpetuity. All rights reserved. No reuse allowed without permission.

benefits resulting from the new definitions. Guidelines such as the 2017 ACC/AHA guideline have reduced their BP targets based on the results from RCTs including the US-based SPRINT and ACCORD trials [28, 29]. However, both trials compared SBP treatment targets of 140 mmHg with more intensive targets of 120 mmHg. In addition, both trials included people who were at high risk for or already suffering from chronic conditions and therefore the corresponding findings may not be simply generalized to the general UK population [7].

It has been estimated that the lower HTN criteria could result in as many as 450,000 more men and 270,000 more women in England being diagnosed with high BP and eligible for treatment [30]. Indeed, lowering the cardiovascular risk-based threshold will mean additional people requiring intervention, and treating the additional patients will require more public health resources. However, the public health impact of HTN guidelines should mainly be interpreted in light of the expected beneficial effects on CVD outcomes [31], as it is well recognized that the early detection of HTN and subsequent intervention would slow BP progression, maintain vascular health, protect against organ damage, and ultimately lower CVD risk [32]. In our study, we found that the excess CVD risks associated with stage 1 HTN were mainly driven by MI and HS, rather than IS and CVD death. Of note, we found that the risks for most CVD outcomes increased in a graded manner with increases in BP measures, and even the BP categorization of normal high (120-129/<80 mmHg) also appeared to be linked to a higher CVD risk. However, we found a U-shaped association for BP measures and CVD death. This may be of great importance for CVD prevention. On one hand, a markedly low BP is harmful and predictive of CVD-related death; thus, caution must be taken when antihypertensive medication treatment is administered. On the other hand, rather than overemphasizing lowering BP, lifestyle changes should be the cornerstone of BP management, especially for individuals in the lower BP ranges. Both the NICE and ACC/AHA guidelines advocate non-pharmacological therapy for patients in the early stage of HTN, unless they have a high-risk situation in which pharmacological treatment is additionally recommended [6].

medRxiv preprint doi: https://doi.org/10.1101/2020.04.19.20071514; this version posted April 24, 2020. The copyright holder for this preprint (which was not certified by peer review) is the author/funder, who has granted medRxiv a license to display the preprint in perpetuity. All rights reserved. No reuse allowed without permission.

In contrast to the significant cardiovascular risk associated with stage 1 HTN noted among the whole population, we observed that this newly defined HTN group was not associated with CVD risk in participants aged >60 years. Our findings were consistent with previous meta-analyses of cohort studies showing that prehypertension was not linked to CVD risk among older adults [33, 34]. In addition, a meta-analysis of clinical trials concluded that intensive BP lowering to a target of SBP <140 mmHg in older hypertensive patients would provide CVD benefit [35]. Our study adds to the growing literature suggesting that the diagnosis of HTN and subsequent management of BP levels should be carried out with caution among older adults and those with ACC/AHA stage 1 HTN. The present study also found that the excessive CVD risk associated with ACC/AHA stage 1 HTN was observed only among women. Similarly, a study of 1.25 million UK patients also found that MI had a stronger association with SBP in women than in men [36]. Women may tend to receive less antihypertensive therapy and be less compliant with treatment, resulting in poorer BP control than that of men [37]. Overall, these findings may support tailoring recommendations for BP control for the primary prevention of CVD based on age and sex in the UK.

Strengths and Limitations

The strengths of the present study include its very large sample size, the standardization of techniques to measure BP at baseline, and the detailed information on potential confounders. The linkage with death and hospital registries ensured complete information on the outcomes and minimized the number of participants who were lost to long-term follow-up.

Several limitations should be considered when interpreting the results of this study. First, BP was measured at a single visit, and the potential risk of bias due to “white-coat” effects should be taken into consideration, as a patient’s BP measured in a clinic or office may be higher than their ambulatory pressure. Therefore, the prevalence of HTN might be overestimated. Second, the study was not designed to collect a representative sample of the UK population, which limits the generalizability

medRxiv preprint doi: https://doi.org/10.1101/2020.04.19.20071514; this version posted April 24, 2020. The copyright holder for this preprint (which was not certified by peer review) is the author/funder, who has granted medRxiv a license to display the preprint in perpetuity. All rights reserved. No reuse allowed without permission.

of the findings to the UK as a whole. However, as a nationwide cohort, with a risk factor profile comparable to those in other representative studies in the UK [38], the results obtained from this study may reinforce the need for lowering the threshold for treating HTN in adults in the UK.

Conclusions

The adoption of the 2017 ACC/AHA guideline would lead to a dramatic increase in the prevalence of HTN in the UK Biobank cohort study. Evidence from the present national cohort study may support lowering the threshold for HTN from 140/90 mmHg to 130/80 mmHg in the UK.

Table 1. Characteristics of the study population according to different BP thresholds

Characteristics	Normal BP	Normal high	ACC/AHA stage 1 HTN	NICE-defined HTN	Moderate or severe HTN
No. of participants	63,395	53,611	116,166	154,726	82,727
SBP, mmHg	111.5 (6.2)	124.4 (2.9)	131.3 (6.0)	146.9 (7.0)	169.7 (13.1)
DBP, mmHg	69.4 (5.8)	73.1 (4.7)	80.5 (5.6)	86.1 (7.5)	94.2 (10.3)
Age, years	52.1 (7.8)	54.6 (8.1)	55.0 (8.0)	57.6 (7.7)	59.7 (7.1)
Men	15,687 (24.7)	21,210 (40.0)	51,613 (44.4)	77,661 (50.2)	42,060 (50.8)
White	55,668 (87.8)	48,242 (90.0)	104,481 (89.9)	141,308 (91.3)	76,165 (92.1)
College or University degree	25,683 (40.5)	19,844 (37.0)	39,637 (34.1)	46,929 (30.3)	22,456 (27.1)
Townsend score	-1.1 (3.2)	-1.3 (3.1)	-1.3 (3.1)	-1.4 (3.0)	-1.5 (3.0)
Body mass index, kg/m^2	25.0 (4.0)	25.9 (4.1)	27.3 (4.6)	28.1 (4.8)	28.5 (5.0)
Current smoker	8,081 (12.8)	6,031 (11.3)	12,745 (11.0)	14,684 (9.5)	7,180 (8.7)
Alcohol use (once or twice a week)	17,292 (27.3)	14,321 (26.7)	31,055 (26.7)	39,285 (25.4)	19,838 (24.0)
Healthy diet score	3.0 (1.4)	3.0 (1.4)	2.9 (1.4)	2.9 (1.4)	2.9 (1.4)
Physical activity, METs/week	2521.7 (2554.5)	2679.4 (2680.1)	2614.4 (2697.9)	2695.0 (2756.2)	2764.6 (2790.5)
Hypertensive medication use	1,683 (2.7)	2,304 (4.3)	8,913 (7.7)	20,222 (13.1)	14,914 (18.0)
Cholesterol-lowering medication use	3,848 (6.1)	5,229 (9.8)	13,872 (11.9)	25,801 (16.7)	14,959 (18.1)
Diabetes	2,072 (3.3)	2,587 (4.8)	6,645 (5.7)	11,419 (7.4)	6,394 (7.7)
Long-term illness	15,946 (25.2)	14,438 (26.9)	33,831 (29.1)	48,120 (31.1)	25,743 (31.1)
eGFR	94.2 (15.2)	91.5 (15.6)	89.9 (15.8)	87.1 (15.7)	84.8 (15.6)

BP, blood pressure

Continuous variables were described as the means (stand deviation), and categorical variables were described as numbers (percentage).

medRxiv preprint doi: https://doi.org/10.1101/2020.04.19.20071514; this version posted April 24, 2020. The copyright holder for this preprint (which was not certified by peer review) is the author/funder, who has granted medRxiv a license to display the preprint in perpetuity. All rights reserved. No reuse allowed without permission.

medRxiv preprint doi: https://doi.org/10.1101/2020.04.19.20071514; this version posted April 24, 2020. The copyright holder for this preprint (which was not certified by peer review) is the author/funder, who has granted medRxiv a license to display the preprint in perpetuity. All rights reserved. No reuse allowed without permission.

Table 2. Hazard ratios of CVD outcomes associated with BP categories

Composite CVD outcome			
SBP/DBP Categories	Events/N	Age-adjusted	Fully adjusted
Normal BP	815/63,395	1.00 (Reference)	1.00 (Reference)
Normal high	970/53,611	1.21 (1.10-1.33)	1.09 (0.99-1.20)
ACC/AHA stage 1 HTN	2,548/116,166	1.43 (1.32-1.55)	1.20 (1.10-1.30)
NICE-defined HTN	4,979/154,726	1.82 (1.69-1.96)	1.44 (1.34-1.56)
Moderate or severe HTN	3,845/82,727	2.37 (2.20-2.56)	1.86 (1.72-2.01)
MI			
SBP/DBP Categories	Events/N	Age-adjusted	Fully adjusted
Normal BP	389/63,395	1.00 (Reference)	1.00 (Reference)
Normal high	514/53,611	1.37 (1.20-1.57)	1.19 (1.05-1.36)
ACC/AHA stage 1 HTN	1,339/116,166	1.62 (1.44-1.81)	1.28 (1.14-1.43)
NICE-defined HTN	2,653/154,726	2.13 (1.91-2.37)	1.57 (1.41-1.76)
Moderate or severe HTN	1,970/82,727	2.70 (2.41-3.01)	1.97 (1.76-2.21)
IS			
SBP/DBP Categories	Events/N	Age-adjusted	Fully adjusted
Normal BP	228/63,395	1.00 (Reference)	1.00 (Reference)
Normal high	247/53,611	1.04 (0.87-1.25)	0.98 (0.82-1.17)
ACC/AHA stage 1 HTN	609/116,166	1.15 (0.99-1.34)	1.02 (0.87-1.19)
NICE-defined HTN	1,287/154,726	1.52 (1.32-1.75)	1.28 (1.11-1.48)
Moderate or severe HTN	1,044/82,727	2.01 (1.74-2.33)	1.68 (1.45-1.96)
HS			
SBP/DBP Categories	Events/N	Age-adjusted	Fully adjusted
Normal BP	83/63,395	1.00 (Reference)	1.00 (Reference)
Normal high	99/53,611	1.23 (0.92-1.65)	1.28 (0.96-1.72)
ACC/AHA stage 1 HTN	233/116,166	1.31 (1.02-1.69)	1.40 (1.08-1.81)
NICE-defined HTN	390/154,726	1.45 (1.14-1.85)	1.57 (1.23-2.01)
Moderate or severe HTN	313/82,727	1.99 (1.55-2.55)	2.15 (1.67-2.78)
CVD death			
SBP/DBP Categories	Events/N	Age-adjusted	Fully adjusted
Normal BP	191/63,395	1.00 (Reference)	1.00 (Reference)
Normal high	196/53,611	0.98 (0.81-1.20)	0.89 (0.73-1.09)
ACC/AHA stage 1 HTN	573/116,166	1.29 (1.09-1.52)	1.07 (0.91-1.26)
NICE-defined HTN	1,092/154,726	1.52 (1.30-1.78)	1.18 (1.01-1.39)
Moderate or severe HTN	919/82,727	2.09 (1.78-2.45)	1.60 (1.36-1.89)

BP, blood pressure; SBP, systolic blood pressure; DBP, diastolic blood pressure; HTN, hypertension; MI, myocardial infarction; IS, ischaemic stroke; HS, haemorrhagic stroke; HR, hazard, ratio; CI, confidence interval

Full adjustments were made for age, sex, race, education level, Townsend scores, BMI, smoking, alcohol consumption, healthy diet score, physical activity, cholesterol-lowering medication use, hypertensive drug use, history of diabetes, long-standing illness, and serum cystatin C concentration.

medRxiv preprint doi: https://doi.org/10.1101/2020.04.19.20071514; this version posted April 24, 2020. The copyright holder for this preprint (which was not certified by peer review) is the author/funder, who has granted medRxiv a license to display the preprint in perpetuity. All rights reserved. No reuse allowed without permission.

Figure 1. Relationship between age and BP measurements according to different thresholds

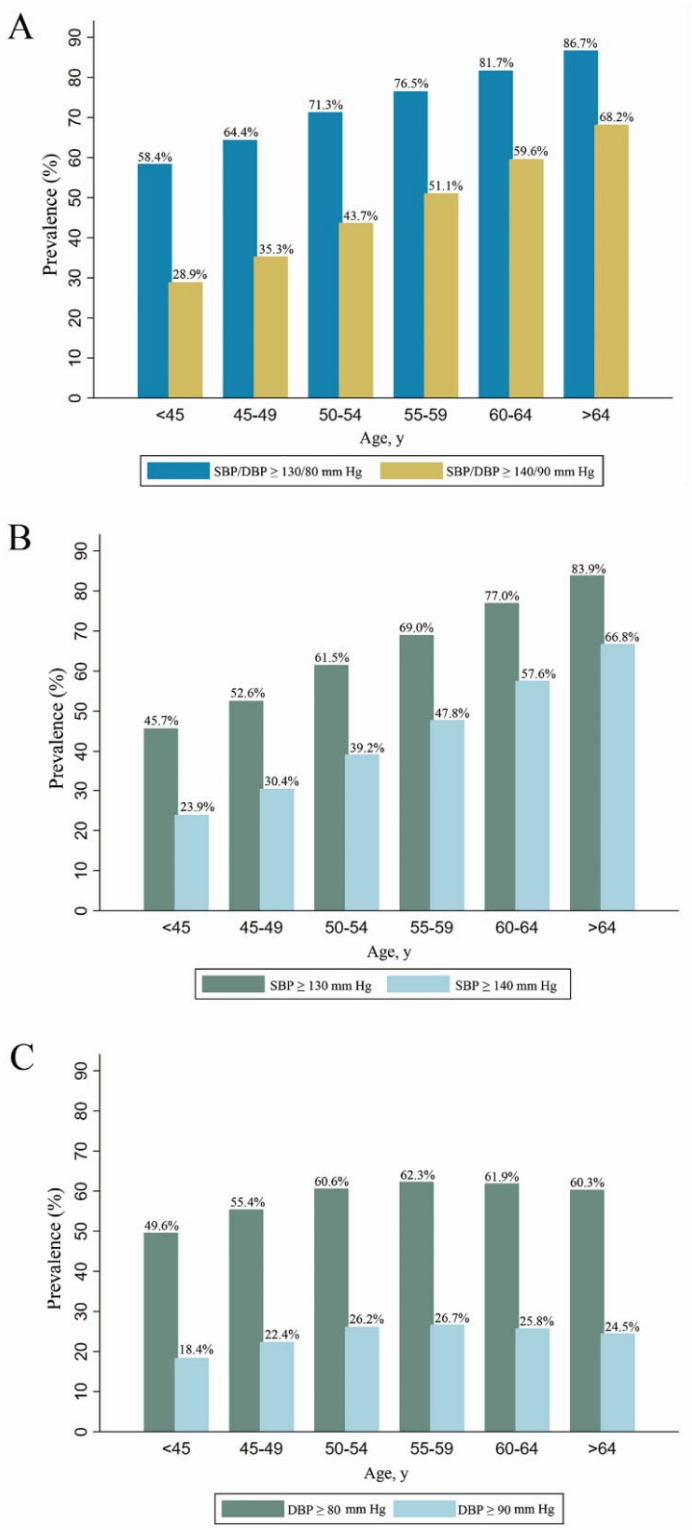

BP, blood pressure

SBP, systolic blood pressure; DBP, systolic blood pressure

medRxiv preprint doi: https://doi.org/10.1101/2020.04.19.20071514; this version posted April 24, 2020. The copyright holder for this preprint (which was not certified by peer review) is the author/funder, who has granted medRxiv a license to display the preprint in perpetuity. All rights reserved. No reuse allowed without permission.

Figure 2. Population-attributable risk associated with ACC/AHA stage 1 hypertension for the whole population

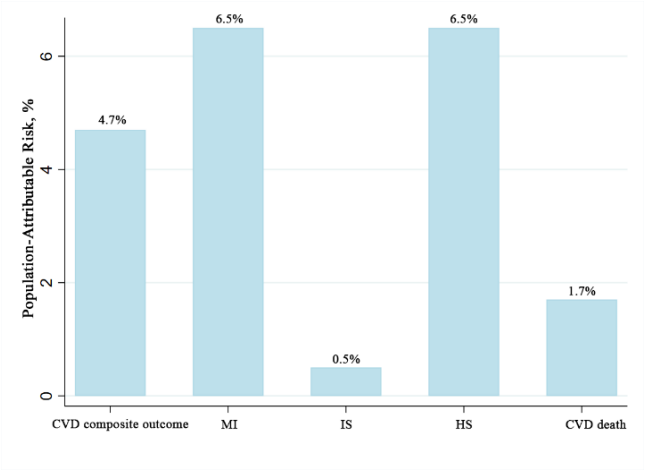

CVD, cardiovascular disease; MI, myocardial infarction; IS, ischaemic stroke; HS, haemorrhagic stroke

medRxiv preprint doi: https://doi.org/10.1101/2020.04.19.20071514; this version posted April 24, 2020. The copyright holder for this preprint (which was not certified by peer review) is the author/funder, who has granted medRxiv a license to display the preprint in perpetuity. All rights reserved. No reuse allowed without permission.

Supplemental Table 1. Hazard ratios of CVD outcomes associated with BP categories, with BP of <130/90 mmHg as the reference.

Composite CVD outcome			
SBP/DBP Categories	Events/N	Age-adjusted	Fully adjusted
<130/90 mmHg	1,785/117,006	1.00 (Reference)	1.00 (Reference)
ACC/AHA stage 1 HTN	2,548/116,166	1.30 (1.22-1.38)	1.14 (1.07-1.21)
NICE-defined HTN	4,979/154,726	1.65 (1.56-1.74)	1.37 (1.30-1.45)
Moderate or severe HTN	3,845/82,727	2.15 (2.03-2.27)	1.77 (1.67-1.88)
MI			
SBP/DBP Categories	Events/N	Age-adjusted	Fully adjusted
<130/90 mmHg	903/117,006	1.00 (Reference)	1.00 (Reference)
ACC/AHA stage 1 HTN	1,339/116,166	1.37 (1.25-1.49)	1.16 (1.06-1.26)
NICE-defined HTN	2,653/154,726	1.79 (1.66-1.94)	1.43 (1.32-1.54)
Moderate or severe HTN	1,970/82,727	2.27 (2.10-2.47)	1.78 (1.64-1.94)
IS			
SBP/DBP Categories	Events/N	Age-adjusted	Fully adjusted
<130/90 mmHg	475/117,006	1.00 (Reference)	1.00 (Reference)
ACC/AHA stage 1 HTN	609/116,166	1.13 (1.00-1.27)	1.03 (0.91-1.16)
NICE-defined HTN	1,287/154,726	1.49 (1.34-1.65)	1.30 (1.16-1.45)
Moderate or severe HTN	1,044/82,727	1.97 (1.76-2.20)	1.70 (1.52-1.91)
HS			
SBP/DBP Categories	Events/N	Age-adjusted	Fully adjusted
<130/90 mmHg	182/117,006	1.00 (Reference)	1.00 (Reference)
ACC/AHA stage 1 HTN	233/116,166	1.18 (0.97-1.43)	1.23 (1.01-1.49)
NICE-defined HTN	390/154,726	1.30 (1.09-1.56)	1.38 (1.15-1.65)
Moderate or severe HTN	313/82,727	1.78 (1.47-2.14)	1.89 (1.55-2.29)
CVD death			
SBP/DBP Categories	Events/N	Age-adjusted	Fully adjusted
<130/90 mmHg	387/117,006	1.00 (Reference)	1.00 (Reference)
ACC/AHA stage 1 HTN	573/116,166	1.18 (0.97-1.43)	1.23 (1.01-1.49)
NICE-defined HTN	1,092/154,726	1.30 (1.09-1.56)	1.38 (1.15-1.65)
Moderate or severe HTN	919/82,727	1.78 (1.47-2.14)	1.89 (1.55-2.29)

BP, blood pressure; SBP, systolic blood pressure; DBP, diastolic blood pressure; HTN, hypertension; MI, myocardial infarction; IS, ischaemic stroke; HS, haemorrhagic stroke; HR, hazard, ratio; CI, confidence interval

Full adjustments were made for age, sex, race, education level, Townsend scores, BMI, smoking, alcohol consumption, healthy diet score, physical activity, cholesterol-lowering medication use, hypertensive drug use, history of diabetes, long-standing illness, and serum cystatin C concentration.

Supplemental Table 2. Population-attributable risks associated with ACC/AHA stage 1 hypertension among different subgroups.

Subgroup	CVD composite outcome	MI	IS	HS	CVD death
Age <60 y	7.4%	11.5%	1.1%	10.4	2.4
Age ≥60 y	1.2%	0.8%	-0.6%	6.0%	0
Men	0.7%	2.7%	-2.8%	2.7%	-2.3%
Women	8.3%	10.6%	2.6%	12.7%	6.7%

CVD, cardiovascular disease; MI, myocardial infarction; IS, ischaemic stroke; HS, haemorrhagic stroke

medRxiv preprint doi: https://doi.org/10.1101/2020.04.19.20071514; this version posted April 24, 2020. The copyright holder for this preprint (which was not certified by peer review) is the author/funder, who has granted medRxiv a license to display the preprint in perpetuity. All rights reserved. No reuse allowed without permission.

Supplemental Table 3. Associations between BP categories and CVD risk according to age subgroups

Age <60 y	Normal BP	Normal high	ACC/AHA stage 1 HTN	NICE-defined HTN	Moderate or severe HTN
No. of participants	49,729	35,637	75,944	80,325	33,124
CVD composite outcome					
No. of events	416	402	1,137	1,756	1,082
HR (95% CI)	1.00 (reference)	1.10 (0.95-1.26)	1.29 (1.15-1.44)	1.61 (1.44-1.80)	2.19 (1.95-2.47)
MI					
No. of events	200	230	668	994	603
HR (95% CI)	1.00 (reference)	1.24 (1.02-1.50)	1.47 (1.25-1.72)	1.74 (1.49-2.04)	2.32 (1.96-2.74)
IS					
No. of events	107	82	222	399	238
HR (95% CI)	1.00 (reference)	0.90 (0.68-1.20)	1.04 (0.82-1.31)	1.52 (1.22-1.91)	2.00 (1.57-2.55)
HS					
No. of events	48	44	98	152	101
HR (95% CI)	1.00 (reference)	1.31 (0.87-1.98)	1.42 (1.00-2.01)	2.05 (1.46-2.88)	3.26 (2.26-4.70)
CVD death					
No. of events	84	68	209	318	230
HR (95% CI)	1.00 (reference)	0.88 (0.64-1.21)	1.09 (0.84-1.41)	1.29 (1.00-1.65)	1.99 (1.53-2.60)
Age ≥60 y	Normal BP	Normal high	ACC/AHA stage 1 HTN	NICE defined HTN	Moderate or severe HTN
No. of participants	13,666	17,974	40,222	74,401	49,603
CVD composite outcome					
No. of events	399	568	1,411	3,223	2,763
HR (95% CI)	1.00 (reference)	1.03 (0.90-1.17)	1.06 (0.95-1.19)	1.24 (1.12-1.38)	1.57 (1.41-1.75)
MI					
No. of events	189	284	671	1,659	1,367
HR (95% CI)	1.00 (reference)	1.07 (0.89-1.29)	1.04 (0.88-1.22)	1.32 (1.13-1.53)	1.61 (1.38-1.88)
IS					
No. of events	121	165	387	888	806
HR (95% CI)	1.00 (reference)	0.98 (0.78-1.24)	0.97 (0.79-1.19)	1.13 (0.93-1.37)	1.49 (1.23-1.81)
HS					
No. of events	35	55	135	238	212
HR (95% CI)	1.00 (reference)	1.20 (0.78-1.83)	1.31 (0.90-1.91)	1.22 (0.85-1.76)	1.59 (1.11-2.30)
CVD death					
No. of events	107	128	364	774	689
HR (95% CI)	1.00 (reference)	0.86 (0.66-1.11)	1.00 (0.81-1.24)	1.06 (0.86-1.30)	1.38 (1.12-1.69)

BP, blood pressure; HTN, hypertension; CVD, cardiovascular; MI, myocardial infarction; IS, ischaemic stroke; HS, haemorrhagic stroke; HR, hazard ratio; CI, confidence interval

Adjustments were made for age, sex, race, education level, Townsend scores, BMI, smoking, alcohol consumption, healthy diet score, physical activity, cholesterol-lowering medication use, hypertensive drug use, history of diabetes, long-standing illness, and serum cystatin C concentration.

medRxiv preprint doi: https://doi.org/10.1101/2020.04.19.20071514; this version posted April 24, 2020. The copyright holder for this preprint (which was not certified by peer review) is the author/funder, who has granted medRxiv a license to display the preprint in perpetuity. All rights reserved. No reuse allowed without permission.

Supplemental Table 4. Associations between BP categories and CVD risk according to sex

Men	Normal BP	Normal high	ACC/AHA stage 1 HTN	NICE-defined HTN	Moderate or severe HTN
No. of participants	15,687	21,210	51,613	77,661	42,060
CVD composite outcome					
No. of events	448	551	1,640	3,403	2,562
HR (95% CI)	1.00 (reference)	0.89 (0.79-1.01)	1.03 (0.92-1.14)	1.23 (1.12-1.36)	1.53 (1.38-1.70)
MI					
No. of events	231	320	924	1,926	1,372
HR (95% CI)	1.00 (reference)	1.00 (0.84-1.18)	1.11 (0.96-1.28)	1.36 (1.18-1.56)	1.62 (1.40-1.87)
IS					
No. of events	107	130	341	803	650
HR (95% CI)	1.00 (reference)	0.87 (0.67-1.12)	0.89 (0.71-1.10)	1.17 (0.95-1.44)	1.52 (1.23-1.88)
HS					
No. of events	27	34	103	197	158
HR (95% CI)	1.00 (reference)	0.92 (0.55-1.52)	1.11 (0.73-1.71)	1.24 (0.83-1.88)	1.67 (1.09-2.52)
CVD death					
No. of events	120	116	390	777	645
HR (95% CI)	1.00 (reference)	0.70 (0.54-0.91)	0.91 (0.74-1.11)	0.99 (0.81-1.21)	1.31 (1.07-1.60)
Women	Normal BP	Normal high	ACC/AHA stage 1 HTN	NICE-defined HTN	Moderate or severe HTN
No. of participants	47,708	32,401	64,553	77,065	40,667
CVD composite outcome					
No. of events	367	419	908	1,576	1,283
HR (95% CI)	1.00 (reference)	1.34 (1.17-1.55)	1.37 (1.21-1.55)	1.64 (1.46-1.84)	2.28 (2.01-2.58)
MI					
No. of events	158	194	415	727	598
HR (95% CI)	1.00 (reference)	1.47 (1.19-1.82)	1.48 (1.23-1.79)	1.82 (1.52-2.18)	2.58 (2.15-3.11)
IS					
No. of events	121	117	268	484	394
HR (95% CI)	1.00 (reference)	1.05 (0.81-1.36)	1.11 (0.89-1.38)	1.31 (1.07-1.61)	1.76 (1.42-2.18)
HS					
No. of events	56	65	130	193	155
HR (95% CI)	1.00 (reference)	1.53 (1.07-2.20)	1.59 (1.16-2.19)	1.79 (1.31-2.45)	2.56 (1.85-3.54)
CVD death					
No. of events	71	80	183	315	274
HR (95% CI)	1.00 (reference)	1.23 (0.89-1.69)	1.29 (0.98-1.70)	1.45 (1.11-1.89)	2.08 (1.58-2.74)

BP, blood pressure; HTN, hypertension; CVD, cardiovascular; MI, myocardial infarction; IS, ischaemic stroke; HS, haemorrhagic stroke; HR, hazard ratio; CI, confidence interval

Adjustments were made for age, sex, race, education level, Townsend scores, BMI, smoking, alcohol consumption, healthy diet score, physical activity, cholesterol-lowering medication use, hypertensive drug use, history of diabetes, long-standing illness, and serum cystatin C concentration.

medRxiv preprint doi: https://doi.org/10.1101/2020.04.19.20071514; this version posted April 24, 2020. The copyright holder for this preprint (which was not certified by peer review) is the author/funder, who has granted medRxiv a license to display the preprint in perpetuity. All rights reserved. No reuse allowed without permission.

Supplemental Table 5. Sensitivity analysis for the associations between BP categories and CVD composite outcome

	Hazard ratios (95% CI) for SBP/DBP categories				
	Normal BP	Normal high	ACC/AHA stage 1 HTN	NICE-defined HTN	Moderate or severe HTN
Exclusion 1	1.00 (reference)	1.14 (1.03-1.26)	1.23 (1.12-1.34)	1.49 (1.37-1.62)	1.91 (1.76-2.09)
Exclusion 2	1.00 (reference)	1.18 (1.04-1.34)	1.29 (1.15-1.44)	1.64 (1.47-1.82)	2.15 (1.93-2.40)
Exclusion 3	1.00 (reference)	1.11 (1.01-1.23)	1.24 (1.14-1.35)	1.54 (1.42-1.67)	2.03 (1.86-2.21)
Re-categorized BP groups	1.00 (reference)	1.12 (1.01-1.24))	1.25 (1.14-1.36)	1.56 (1.43-1.69)	2.06 (1.89-2.24)

Exclusion 1: exclusion of those who had CVD within the first two years

Exclusion 2: exclusion of those with missing data

Exclusion 3: exclusion of those with treated hypertension

Re-categorized BP groups: those who were taking antihypertensive medications were merged into moderate or severe HTN group.

BP, blood pressure; HTN, hypertension

Adjustments were made for age, sex, race, education level, Townsend scores, BMI, smoking, alcohol consumption, healthy diet score, physical activity, cholesterol-lowering medication use, hypertensive drug use, history of diabetes, long-standing illness, and serum cystatin C concentration.

medRxiv preprint doi: https://doi.org/10.1101/2020.04.19.20071514; this version posted April 24, 2020. The copyright holder for this preprint (which was not certified by peer review) is the author/funder, who has granted medRxiv a license to display the preprint in perpetuity. All rights reserved. No reuse allowed without permission.

medRxiv preprint doi: https://doi.org/10.1101/2020.04.19.20071514; this version posted April 24, 2020. The copyright holder for this preprint (which was not certified by peer review) is the author/funder, who has granted medRxiv a license to display the preprint in perpetuity. All rights reserved. No reuse allowed without permission.

Supplemental Figure 1. Blood pressure measurements on a continuous scale and risk of CVD composite outcome

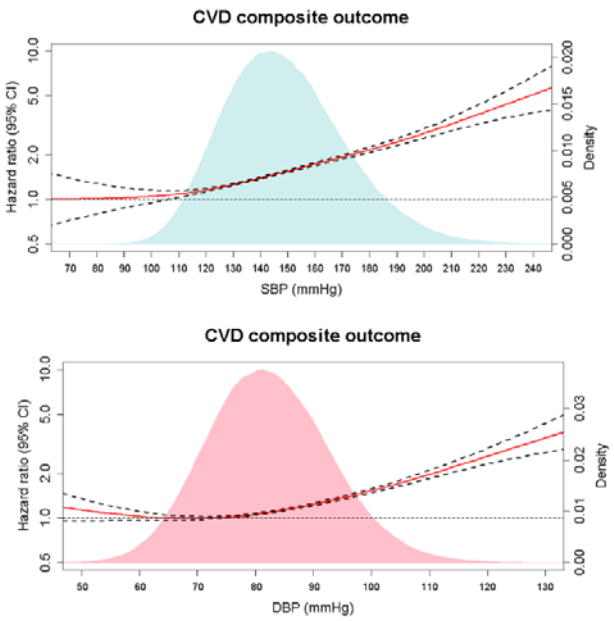

SBP, systolic blood pressure; DBP, systolic blood pressure; CVD, cardiovascular disease

Hazard ratio (solid line) and 95% confidence interval (dashed lines) from Cox regression using penalized splines.

Multifactorial adjustments were made for age, sex, race, education level, Townsend scores, BMI, smoking, alcohol consumption, healthy diet score, physical activity, cholesterol-lowering medication use, hypertensive drug use, history of diabetes, long-standing illness, and serum cystatin C concentration.

The blue and pink areas indicate the distributions of BP measurements.

medRxiv preprint doi: https://doi.org/10.1101/2020.04.19.20071514; this version posted April 24, 2020. The copyright holder for this preprint (which was not certified by peer review) is the author/funder, who has granted medRxiv a license to display the preprint in perpetuity. All rights reserved. No reuse allowed without permission.

Supplemental Figure 2. Blood pressure measurements on a continuous scale and risks of CVD outcomes

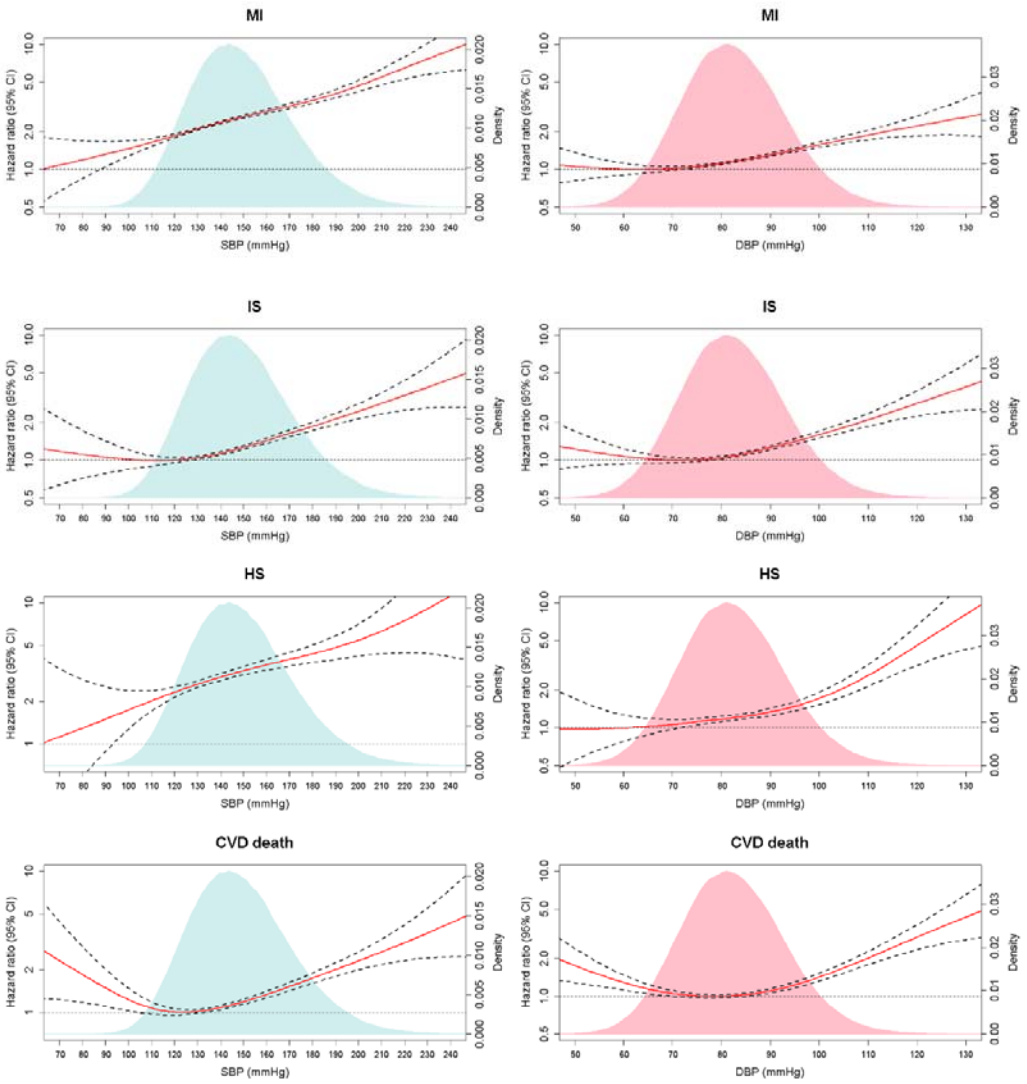

SBP, systolic blood pressure; DBP, systolic blood pressure; MI, myocardial infarction; IS, ischaemic stroke; HS, haemorrhagic stroke; CVD, cardiovascular disease

Hazard ratio (solid line) and 95% confidence interval (dashed lines) from Cox regression using penalized splines.

Multifactorial adjustments were made for age, sex, race, education level, Townsend scores, BMI, smoking, alcohol consumption, healthy diet score, physical activity, cholesterol-lowering medication use, hypertensive drug use, history of diabetes, long- standing illness, and serum cystatin C concentration.

The blue and pink areas indicate the distributions of BP measurements.

medRxiv preprint doi: https://doi.org/10.1101/2020.04.19.20071514; this version posted April 24, 2020. The copyright holder for this preprint (which was not certified by peer review) is the author/funder, who has granted medRxiv a license to display the preprint in perpetuity. All rights reserved. No reuse allowed without permission.

References:

1 Global, regional, and national comparative risk assessment of 79 behavioural, environmental and occupational, and metabolic risks or clusters of risks, 1990-2015: a systematic analysis for the Global Burden of Disease Study 2015. Lancet. 2016; 388: 1659-724.

2 Ezzati M, Lopez AD, Rodgers A, Vander HS, Murray CJ. Selected major risk factors and global and regional burden of disease. Lancet. 2002; 360: 1347-60.

3 Whelton PK, Carey RM, Aronow WS, Casey DJ, Collins KJ, Dennison HC, DePalma SM, Gidding S, Jamerson KA, Jones DW, MacLaughlin EJ, Muntner P, Ovbiagele B, Smith SJ, Spencer CC, Stafford RS, Taler SJ, Thomas RJ, Williams KS, Williamson JD, Wright JJ. 2017 ACC/AHA/AAPA/ABC/ACPM/AGS/APhA/ASH/ASPC/NMA/PCNA Guideline for the Prevention, Detection, Evaluation, and Management of High Blood Pressure in Adults: A Report of the American College of Cardiology/American Heart Association Task Force on Clinical Practice Guidelines. Circulation. 2018; 138: e484-594.

4 Wilt TJ, Kansagara D, Qaseem A. Hypertension Limbo: Balancing Benefits, Harms, and Patient Preferences Before We Lower the Bar on Blood Pressure. Ann Intern Med. 2018; 168: 369-70.

5 Diao D, Wright JM, Cundiff DK, Gueyffier F. Pharmacotherapy for mild hypertension. Cochrane Database Syst Rev. 2012: D6742.

6 Maniero C, Gupta AK, Lobo MD. Impact of the New ACC/AHA and ESC/ESH Hypertension Guidelines in the UK. Eur Heart J. 2019; 40: 2472-5.

7 Boffa RJ, Constanti M, Floyd CN, Wierzbicki AS. Hypertension in adults: summary of updated NICE guidance. BMJ. 2019; 367: l5310.

8 Wander GS, Ram CVS. Global Impact of 2017 American Heart Association/American College of Cardiology Hypertension Guidelines. Circulation. 2018; 137: 549-50.

9 Mancia G, Corrao G. Global Impact of the 2017 American College of Cardiology/American Heart Association Hypertension Guidelines: A Perspective From Italy. Circulation. 2018; 137: 889-90.

10 Schiffrin EL. Global Impact of the 2017 American College of Cardiology/American Heart Association Hypertension Guidelines: A Perspective From Canada. Circulation. 2018; 137: 883-5.

11 Wander GS, Ram C. Global Impact of 2017 American Heart Association/American College of Cardiology Hypertension Guidelines: A Perspective From India. Circulation. 2018; 137: 549-50.

12 Wang JG, Liu L. Global Impact of 2017 American College of Cardiology/American Heart Association Hypertension Guidelines: A Perspective From China. Circulation. 2018; 137: 546-8.

13 Yates T, Zaccardi F, Dhalwani NN, Davies MJ, Bakrania K, Celis-Morales CA, Gill J, Franks PW, Khunti K. Association of walking pace and handgrip strength with all-cause, cardiovascular, and cancer mortality: a UK Biobank observational study. Eur Heart J. 2017; 38: 3232-40.

14 Celis-Morales CA, Lyall DM, Anderson J, Iliodromiti S, Fan Y, Ntuk UE, Mackay DF, Pell JP, Sattar N, Gill JM. The association between physical activity and risk of mortality is modulated by grip strength and cardiorespiratory fitness: evidence from 498 135 UK-Biobank participants. Eur Heart J. 2017; 38: 116-22.

15 Bycroft C, Freeman C, Petkova D, Band G, Elliott LT, Sharp K, Motyer A, Vukcevic D, Delaneau O, O'Connell J, Cortes A, Welsh S, Young A, Effingham M, McVean G, Leslie S, Allen N,

medRxiv preprint doi: https://doi.org/10.1101/2020.04.19.20071514; this version posted April 24, 2020. The copyright holder for this preprint (which was not certified by peer review) is the author/funder, who has granted medRxiv a license to display the preprint in perpetuity. All rights reserved. No reuse allowed without permission.

Donnelly P, Marchini J. The UK Biobank resource with deep phenotyping and genomic data. Nature. 2018; 562: 203-9.

16 Pazoki R, Dehghan A, Evangelou E, Warren H, Gao H, Caulfield M, Elliott P, Tzoulaki I. Genetic Predisposition to High Blood Pressure and Lifestyle Factors. Circulation. 2018; 137: 653-61.

17 Ma H, Li X, Sun D, Zhou T, Ley SH, Gustat J, Heianza Y, Qi L. Association of habitual glucosamine use with risk of cardiovascular disease: prospective study in UK Biobank. BMJ. 2019; 365: l1628.

18 Malden D, Lacey B, Emberson J, Karpe F, Allen N, Bennett D, Lewington S. Body Fat Distribution and Systolic Blood Pressure in 10,000 Adults with Whole-Body Imaging: UK Biobank and Oxford BioBank. Obesity (Silver Spring). 2019; 27: 1200-6.

19 Elliott P, Peakman TC. The UK Biobank sample handling and storage protocol for the collection, processing and archiving of human blood and urine. Int J Epidemiol. 2008; 37: 234-44.

20 Lees JS, Welsh CE, Celis-Morales CA, Mackay D, Lewsey J, Gray SR, Lyall DM, Cleland JG, Gill J, Jhund PS, Pell J, Sattar N, Welsh P, Mark PB. Glomerular filtration rate by differing measures, albuminuria and prediction of cardiovascular disease, mortality and end-stage kidney disease. Nat Med. 2019

21 Inker LA, Schmid CH, Tighiouart H, Eckfeldt JH, Feldman HI, Greene T, Kusek JW, Manzi J, Van Lente F, Zhang YL, Coresh J, Levey AS. Estimating glomerular filtration rate from serum creatinine and cystatin C. N Engl J Med. 2012; 367: 20-9.

22 Li FR, Zhang XR, Zhong WF, Li ZH, Gao X, Kraus VB, Lv YB, Zou MC, Chen GC, Chen PL, Zhang MY, Kur A, Shi XM, Wu XB, Mao C. Glycated Hemoglobin and All-cause and Cause-specific Mortality Among Adults With and Without Diabetes. J Clin Endocrinol Metab. 2019

23 Bohm M, Schumacher H, Teo KK, Lonn EM, Mahfoud F, Mann J, Mancia G, Redon J, Schmieder RE, Sliwa K, Weber MA, Williams B, Yusuf S. Achieved blood pressure and cardiovascular outcomes in high-risk patients: results from ONTARGET and TRANSCEND trials. Lancet. 2017; 389: 2226-37.

24 Bohm M, Schumacher H, Teo KK, Lonn EM, Mahfoud F, Mann J, Mancia G, Redon J, Schmieder RE, Marx N, Sliwa K, Weber MA, Williams B, Yusuf S. Cardiovascular outcomes and achieved blood pressure in patients with and without diabetes at high cardiovascular risk. Eur Heart J. 2019; 40: 2032-43.

25 Navaneethan SD, Schold JD, Jolly SE, Arrigain S, Blum MF, Winkelmayer WC, Nally JV. Blood pressure parameters are associated with all-cause and cause-specific mortality in chronic kidney disease. Kidney Int. 2017; 92: 1272-81.

26 Grossman E. Blood pressure: the lower, the better: the con side. Diabetes Care. 2011; 34 Suppl 2: S308-12.

27 Khera R, Lu Y, Lu J, Saxena A, Nasir K, Jiang L, Krumholz HM. Impact of 2017 ACC/AHA guidelines on prevalence of hypertension and eligibility for antihypertensive treatment in United States and China: nationally representative cross sectional study. BMJ. 2018; 362: k2357.

28 Wright JJ, Williamson JD, Whelton PK, Snyder JK, Sink KM, Rocco MV, Reboussin DM, Rahman M, Oparil S, Lewis CE, Kimmel PL, Johnson KC, Goff DJ, Fine LJ, Cutler JA, Cushman WC, Cheung AK, Ambrosius WT. A Randomized Trial of Intensive versus Standard Blood-Pressure Control. N Engl J Med. 2015; 373: 2103-16.

29 Cushman WC, Evans GW, Byington RP, Goff DJ, Grimm RJ, Cutler JA, Simons-Morton DG, Basile JN, Corson MA, Probstfield JL, Katz L, Peterson KA, Friedewald WT, Buse JB, Bigger JT,

medRxiv preprint doi: https://doi.org/10.1101/2020.04.19.20071514; this version posted April 24, 2020. The copyright holder for this preprint (which was not certified by peer review) is the author/funder, who has granted medRxiv a license to display the preprint in perpetuity. All rights reserved. No reuse allowed without permission.

Gerstein HC, Ismail-Beigi F. Effects of intensive blood-pressure control in type 2 diabetes mellitus. N Engl J Med. 2010; 362: 1575-85.

30 Pike H. NICE proposes lower threshold for treating high blood pressure. BMJ. 2019; 364: l1105.

31 Sheppard JP, Stevens S, Stevens RJ, Mant J, Martin U, Hobbs F, McManus RJ. Association of guideline and policy changes with incidence of lifestyle advice and treatment for uncomplicated mild hypertension in primary care: a longitudinal cohort study in the Clinical Practice Research Datalink. Bmj Open. 2018; 8: e21827.

32 Qi Y, Han X, Zhao D, Wang W, Wang M, Sun J, Liu J, Li Y, Gao S, Hao Y, Deng Q, Liu J. Long-Term Cardiovascular Risk Associated With Stage 1 Hypertension Defined by the 2017 ACC/AHA Hypertension Guideline. J Am Coll Cardiol. 2018; 72: 1201-10.

33 Guo X, Zhang X, Guo L, Li Z, Zheng L, Yu S, Yang H, Zhou X, Zhang X, Sun Z, Li J, Sun Y. Association between pre-hypertension and cardiovascular outcomes: a systematic review and meta-analysis of prospective studies. Curr Hypertens Rep. 2013; 15: 703-16.

34 Wang S, Wu H, Zhang Q, Xu J, Fan Y. Impact of baseline prehypertension on cardiovascular events and all-cause mortality in the general population: a meta-analysis of prospective cohort studies. Int J Cardiol. 2013; 168: 4857-60.

35 Bavishi C, Bangalore S, Messerli FH. Outcomes of Intensive Blood Pressure Lowering in Older Hypertensive Patients. J Am Coll Cardiol. 2017; 69: 486-93.

36 Rapsomaniki E, Timmis A, George J, Pujades-Rodriguez M, Shah AD, Denaxas S, White IR, Caulfield MJ, Deanfield JE, Smeeth L, Williams B, Hingorani A, Hemingway H. Blood pressure and incidence of twelve cardiovascular diseases: lifetime risks, healthy life-years lost, and age-specific associations in 1.25 million people. Lancet. 2014; 383: 1899-911.

37 Tamargo J, Rosano G, Walther T, Duarte J, Niessner A, Kaski JC, Ceconi C, Drexel H, Kjeldsen K, Savarese G, Torp-Pedersen C, Atar D, Lewis BS, Agewall S. Gender differences in the effects of cardiovascular drugs. Eur Heart J Cardiovasc Pharmacother. 2017; 3: 163-82.

38 Batty GD, Gale CR, Kivimaki M, Deary IJ, Bell S. Comparison of risk factor associations in UK Biobank against representative, general population based studies with conventional response rates: prospective cohort study and individual participant meta-analysis. BMJ. 2020; 368: m131.