Outbreak analysis with a logistic growth model shows COVID-19 suppression dynamics in China

Yi Zou[1], Stephen Pan[1], Peng Zhao[1], Lei Han[1], Xiaoxiang Wang[2], Lia Hemerik[3], Johannes Knops[1], Wopke van der Werf[4]

[1] Department of Health and Environmental Sciences, Xi'an Jiaotong-Liverpool University, 215123, Suzhou, China

[2] School of the Environmental Science and Engineering, Southern University of Science and Technology, 518055, Shenzhen, China

[3] Wageningen University, Biometris, P.O. Box 16, 6700 AA Wageningen, The Netherlands

[4] Wageningen University, Centre for Crop Systems Analysis, P.O. Box 430, 6700 AK Wageningen, The Netherlands

Corresponding author:

Wopke van der Werf

Email: wopke.vanderwerf@wur.nl

Telephone: 00 31 317 484765

Abstract

China reported a major outbreak of a novel coronavirus, SARS-CoV2, from mid-January till mid-March 2020. The number of cases outside China is now growing fast, while in mainland China the virus outbreak is largely under control. We review the epidemic virus growth and decline curves in China using a phenomenological logistic growth model to summarize the outbreak dynamics using three parameters that characterize the epidemic's timing, rate and peak. During the initial phase, the number of virus cases doubled every 2.7 (range 2.2 - 4.4) days. The rate of increase in the number of reported cases peaked approximately 10 days after suppression measures were started on 23-25 January 2020. The peak in the number of reported sick cases occurred on average 18 days after the start of measures. From the time of starting measures till the peak, the number of cases increased by a factor 39 in the province Hubei, and by a factor 9.5 for all of China (range: 6.2-20.4 in the other provinces). Complete suppression took up to 2 months (range: 23-57d.), during which period severe restrictions, social distancing measures, testing and isolation of cases were in place. The suppression of the disease in China has been successful, demonstrating that suppression is a viable strategy to contain SARS-CoV2.

Funding: NA.

Introduction

The coronavirus SARS-CoV2 emerged in Wuhan, Hubei province, China, in late 2019. From there it spread, first in Hubei, then across China during the spring holiday, and finally across the world. Currently (as of 8 April 2020), the virus has been reported from 212 countries areas or territories and the cumulative number of cases outside China has exceeded 1.2 million[1]. In mainland China, few new cases have been reported since 18 March, and most new cases have originated from outside China[2]. Thus, the SARS-CoV-2 outbreak in China appears to be, for now, under control.

Virtually the entire global population is susceptible to SARS-CoV2 infection and no vaccine is available yet. Unless a successful NPI (Non-Pharmaceutical Intervention) strategy is implemented in the early stages of transmission, an exponential global proliferation threatens to overwhelm the health care systems of many countries. Three NPI strategies are being discussed for managing the current COVID-19 epidemic: (1) suppression, (2) mitigation, and (3) containment[3]. In **suppression**, strict measures are taken to reverse the epidemic spread, essentially by bringing the effective reproduction number R_e (the number of new cases per existing case) below one[4, 5]. Social distancing is a key factor in suppression[6]. In **mitigation** the aim is not to necessarily stop all transmission, but rather to reduce the rate of transmission and in effect lower the number of infected people at any given time[3, 7]. It has been suggested that mitigation strategies might prevent inundation of the health care system by "flattening" the peak of sick people"[3]. However, even in the most optimistic scenarios for mitigation, healthcare capacity is likely to be still seriously overwhelmed, as it was in Wuhan in February 2020 and in Italy in March 2020. Herd immunity has been suggested as a component of mitigation, but is only a viable option once a vaccine is available because up to 20% of people with confirmed infection develops serious symptoms and needs hospitalization

or intensive care [8]. The proportion of unreported cases is uncertain (86% before measures but 16-21% after measures in the whole of China according to Li, Pei (9); 59% or more in Wuhan according to Wang, Liu (10)). If underreporting is accounted for, the proportion of infected people requiring hospitalization is still in the order of 3% or more. Containment is based on intensive surveillance of possible cases, testing, followed by isolation of infected people and their contacts[11]. Containment is only possible if the virus is not freely circulating in a population. Currently, because in many countries outside of China the virus is circulating within the population, these countries are practicing suppression. Policy makers may ask:

(1) How long will it take for the epidemic to peak after suppression measures have been implemented?
(2) What will the peak number of sickness cases be?
(3) How long do suppression measures need to be maintained to suppress the virus to sufficiently low incidence to allow containment (search and quarantine flare-ups of the virus)?

Here we analyze with a phenomenological logistic model the epidemics of SARS-CoV2 in China and 20 of its provinces that reported more than 150 cases. The logistic model is widely used in ecology to analyze boom and bust population dynamics[12]. Logistic models are not as widely used in human disease epidemiology as more mechanistic compartment-based SIR and SEIR models[13-16] because the parameters lack a strict mechanistic interpretation in terms of transmission rate and disease etiology (e.g. latency period, incubation period and infectious period). However, this disadvantage is compensated by the usefulness of the parameters for providing a simple and intuitive description of the outbreak dynamics in time.

We do not imply that logistic models can replace established epidemiological models, but we do argue that phenomenological models, given the urgency and severe consequences of the worldwide SARS-CoV2 outbreak for public health management, have a place along mechanistic models to inform on disease dynamics[17] and support narratives on outbreak dynamics with simple metrics like relative rate of increase, doubling time, and time to the peak. Using data from China, logistic models shows the key disease dynamic parameters before and after suppression policies were implemented[18].

Methods

All data were extracted from official reports from the National Health Commission of China[19]. We obtained time series data of total confirmed, total recovered, and total death cases for each provinces of China. We used the data starting on 21 January when reporting daily infected cases started at the national level, and up to 10 March 2020 when almost no new confirmed case in China[19]. We did not use data after 10 March to minimize the influence of cases introduced from outside China.

We used three-parameter logistic models to fit the time series of the total confirmed and of the total recovered cases. Parameters refer to the asymptotic value (*a*; number of cases), the inflection point of the curve (*b*; date) and a scale parameter (*c*; days).

$$T_t = \frac{a}{1 + \exp\left(\frac{b - t}{c}\right)}$$

$$C_t = \frac{a_2}{1 + \exp\left(\frac{b_2 - t}{c_2}\right)}$$

where T_t and C_t are total infected and recovered cases at day t.

In addition, we assume a constant daily death rate k, which was calculated as the average of number of deceased each day, divided by the infected cases on that day:

$$k = \frac{1}{n}\sum_{i=1}^{n}\frac{D_i}{I_i}$$

Where D_t and I_t are the number of daily death cases and active infected cases at day t. We excluded data before 25 January and data where $I_t < 50$ in this calculation, as values are poorly estimated at an early stage of the outbreak (under-estimated denominator) and at low I_t (high variability in the outcome).

We then calculated the active infected cases, which can be expressed as

$$I_t = T_t - TD_t - C_t$$

Of which TD_t is the number of total death at day t, which equals

$$TD_t = \sum_{i=1}^{t} k\, I_i$$

And therefore (see Appendix 1 for inference)

$$I_t = \frac{(T_t - T_{t-1}) - (C_t - C_{t-1}) + I_{t-1}}{1 + k}$$

where $T_t - T_{t\text{-}1}$ is the daily change in the number of infected cases, and $C_t - C_{t\text{-}1}$ is the daily change in the number of recovered cases.

Based on the fitted model, we then calculated the peak date of 1) active sick people, which is also the date of peak number of daily death, 2) number of sick cases during the peak, 3) the date of maximum increase in the number of infected cases and 4) the daily rate of increase on this date, 5) total infected cases on this date, 6) the relative rate on this date, 7) the end date of daily increase (<1) case (operationally the end of the epidemic), and 8) time from maximum increase till sick peak. Taking the date of level 1 public health emergency action as the

implementation of suppression measures[20], which varied between 23 January to 25 January across provinces[21] (we set the median date, 24 January as the date for entire China), we then calculated 9) the delay from the action date until the sick peak, 10) the delay from the action date until the date at which the rate of increase peaked, 11) the time from suppression measure till the end date of daily increase in number of reported infections, 12) the ratio between sick cases at peak and total infected case at the action date, as well as 13) the same ratio considering a reporting delay of 6 days[9], i.e. by taking the ratio of sick(t_{peak})/sick(t_{action}+6).

Calculations were made for 20 Chinese provinces with more than 150 reported cases, and also for China excluding Hubei, by far the worst affected province. The built-in function "SSlogis" in R[22] was used to fit logistic growth curves. Data were obtained using package "nCov2019" [23, 24].

Results

The cumulative number of cases (confirmed by testing or based on clinical symptoms) was described very well by a logistic growth pattern with R^2 greater than 0.99 for all provinces, except Shandong (R^2>0.98, Table A1). Three provinces enacted suppression measures on 23 January, five implemented measures on 24 January, and the remaining 12 provinces started measures on 25 January. The time scale for the increase was $c = 3.91$ d. for China (excluding Hubei, range 3.13 - 6.39) and 4.13 d. for Hubei (Table A1), indicating doubling times of c * ln(2) = 2.7 d. (range 2.2 – 4.4 d) and 2.9 d. for China (excluding Hubei) and for Hubei, respectively, during the early epidemic. Some lack of fit during the early phase of the epidemic (before measures) suggests the actual doubling times may be even shorter than these estimates (Table A1).

The number of reported active sick cases (total infected minus recovered minus deceased) in Hubei peaked 25 days after suppression measures were implemented, which in the model also indicates the peak of number of deaths on the same day. Outside Hubei, the peak number of reported sick cases (and peak of daily number dying) was on average reached 18 days after the start of suppression (Table 1). The rate of daily increase in reported cases peaked 17 days after the start of suppression measures in Hubei, and on average 10 days after the start of measures in the other provinces (range: 8 to 15 days). When assuming a reporting delay of 6 days[9], the actual peak in the rate of increase occurred at 11 days after the implementation of measures in Hubei and at 4 days after the implementation of measures in the other provinces. The actual peak in the number of sick cases peaked at 19 days after the start of measures in Hubei and at 12 days after the start of measures in the other provinces.

The relative rate of increase in the number of cases at the time of the peak rate was rather consistent among provinces, with an average of 0.11 cases/case/day for Hubei and 0.12 cases/case/day for the rest of China (range: 0.08 to 0.15). Between suppression implementation and the peak number of reported cases, the number of active cases in Hubei increased by a factor 39, while in other provinces it increased by a factor of 9.5 with considerable variation between provinces (range: 6.2 in Hainan and Chongqing to 20.4 in Heilongjiang). If a 6-day reporting delay is accounted for in the estimate of the factor increase from the start of measures to the peak, then this multiplication factor is diminished to a value of 9.5 for Hubei and an average of 2.6 for the other provinces. The daily death rate of the active sick people was 0.34 percent per day for Hubei, much higher than in other provinces (on average 0.05 percent per day, ranging between 0 in Jiangsu Province (see also Sun, Qiu (25)) and 0.18 percent per day in Hainan Province, Appendix 3), which indicates that on the

day of peak sick in Hubei (about 50,000 reported cases), 170 individuals died. Cumulative to 10 March, the modelled logistic curve showed that for China (excluding Hubei) 0.85% of the reported cases died which is close to the actual value of 0.86%. The death rate was overestimated in Hubei as 6.7%, compared to the actual 4.5%, due to the actual daily death rate declining during the later stages of the epidemic.

Modelled logistic curves show that the total number of infected cases had plateaued by 21 March for Hubei and by 6 March for the rest of mainland China, i.e. 57 and 42 days (range: 23 to 46 days) after the start of suppression measures (Fig. 1, Table 1).

Discussion

Our results show compelling evidence for suppression of SARS-CoV-2 transmission in China, both in Hubei and the other provinces. No new cases were reported within mainland China on 18, 19 and 20 March, 2020, with all new cases on those days from returning overseas travelers, signaling the beginning of the end of the outbreak. However isolated cases still occur, e.g. there was one new case on 24 March in Hubei. Thus, successful suppression need to be followed by measures that will prevent a new outbreak[11].

Here we used logistic models to study the disease dynamic parameters. The analysis shown in our results was continually updated from 1 February to 3 March while the epidemic was progressing[26]. Based on the data up till 16 February 2020, a peak in sick incidence was identified for 12 February, which was proven correct[27]. Thus, logistic models may be used to determine early when suppression measures are expected to result in decreased rate of epidemic growth and a decline in number of sick cases. However, any model shows lack of fit[18]. The logistic model did not capture that the rate of increase in the early epidemic is

faster than the rate of decline during the tapering out of the epidemic (Appendix A1). Thus, the logistic underestimates both the early relative growth rate and the increase of the number of sick people from the start of measures till the peak for the Chinese data (Appendix A1). Uncertainties in predictions also result from unknown reporting delay[9]. Improvements may be possible by defining better tailored models, and especially, by collecting better data, e.g. more (random) testing.

The results show that suppression can lead to (almost) complete removal of active virus infected cases from the population, although given that not all active cases have recovered, the outbreak is not completely over. The virus could still be present in asymptomatic individuals or it could be re-introduced from unknown reservoirs. Re-entry of the virus from countries outside China now needs to be prevented. Because the vast majority of the population is not immune to SARS-SoV2, the virus can rapidly re-establish. Therefore, suppression needs to be followed up by containment, a strategy based on strict surveillance, testing of all individuals with symptoms, and followed by isolation of all infected individuals and their recent contacts[11]. Currently, quarantine restrictions are gradually being lifted in China, including Hubei Province, after no new cases have been detected for several weeks, allowing people to return to work and businesses to start up again. Moreover, in China, schools are preparing to reopen in April and normal social activities are slowly resuming[28]. These findings indicate that the implemented measures have been effective for controlling SARS-CoV2 transmission in China[21, 29-31].

Many individuals infected with SARS-CoV2 show minimal or no symptoms. Due in part to asymptomatic carriers, many infected individuals remain untested and unreported. Before 31 March, asymptomatic cases were not included in in the outbreak's daily report in China [32].

235 It is estimated that unreported cases were responsible for 77% of the reproduction number of
236 the disease before the start of measures in China and 16-21% thereafter[9, 10]. Moreover,
237 about half of infected individuals that develop symptoms do not show symptoms until 5 days
238 after infection, and some not up to 14 days, and maybe even up to 30 days[10, 33]. Cases with
239 a long incubation period, if they exist, could contribute to re-emergence of COVID-19 after
240 restrictions are lifted. Nonetheless, as the experience in China and several other
241 countries/regions (e.g. South Korea, Taiwan, Hongkong, Japan and Singapore) has shown, a
242 containment strategy can prevent the virus from uncontrolled spread if it re-emerges. Given
243 the worldwide pandemic spread of SARS-CoV2, it seems increasingly unavoidable that
244 worldwide containment will depend on a vaccine. Until a vaccine is ready and accessible, the
245 world population must confront the pandemic by combining suppression and containment in a
246 practical way that minimizes the human and economic costs. As noted by Wu and McGoogan
247 (8), "It is not only individual rights that need to be considered. The rights of those who are not
248 infected, but at risk of infection, must be considered as well."
249
250 Important lessons from the outbreak and its control in China are in our opinion:
251 1. Suppression of SARS-CoV-2 is possible even after widespread community transmission.
252 2. Suppression can be achieved in one to two months if stringent measures are implemented
253 and maintained.
254 3. If implementation of stringent suppression measures is delayed, as was the case in Hubei,
255 the peak outbreak time is later, the increase in the number of sick people is greater, the
256 mortality rate is higher, and the necessary period of suppression is longer.
257 4. China provides compelling evidence that suppression of SARS-CoV-2 transmission can be
258 achieved within 60 days, even following widespread community transmission. It is the
259 opinion of the authors that addressing the widespread SARS-CoV-2 transmission in other

countries with unproven mitigation strategies may subject a large part of their populations unnecessarily to the adverse health risks associated with COVID-19[7, 34].

Contributors

YZ and WW conceived the study. YZ performed the analysis. YZ, SP, JK and WW wrote the manuscript with significant contributions from all authors. All authors approved the final version for submission.

Declaration of interests

We declare no competing interests.

Data sharing

Data used in this study are publicly accessible.

Acknowledgements

We thank Jiajun Liu, Elmer Villanueva, Kevin Schneider, David Kottelenberg, Wytse van der Werf, Bouke van der Werf, Marco Pautasso, and Hans Heesterbeek for comments and suggestions.

References

1. WHO. Coronavirus disease 2019 (COVID-19) situation report-78, 7 April 2020 2020 [cited 2020 08 April]. Available from: https://www.who.int/docs/default-source/coronaviruse/situation-reports/20200407-sitrep-78-covid-19.pdf?sfvrsn=bc43e1b_2.
2. WHO. Coronavirus disease 2019 (COVID-19) situation report-58, 18 March 2020 2020 [cited 2020 08 April]. Available from: https://www.who.int/docs/default-source/coronaviruse/situation-reports/20200318-sitrep-58-covid-19.pdf?sfvrsn=20876712_2.
3. Ferguson NM, Laydon D, Nedjati-Gilani G, Imai N, Ainslie K, Baguelin M, et al. Impact of non-pharmaceutical interventions (NPIs) to reduce COVID- 19 mortality and healthcare demand. Imperial College COVID-19 Response Team. 2020.
4. Hellewell J, Abbott S, Gimma A, Bosse NI, Jarvis CI, Russell TW, et al. Feasibility of controlling COVID-19 outbreaks by isolation of cases and contacts. The Lancet Global Health. 2020;8(4):e488-e96. doi: https://doi.org/10.1016/S2214-109X(20)30074-7.
5. Lai S, Ruktanonchai NW, Zhou L, Prosper O, Luo W, Floyd JR, et al. Effect of non-pharmaceutical interventions for containing the COVID-19 outbreak in China. medRxiv. 2020:2020.03.03.20029843. doi: 10.1101/2020.03.03.20029843.
6. Pueyo T. Coronavirus: why you must act now 2020 [cited 2020 03 April]. Available from: https://medium.com/@tomaspueyo/coronavirus-act-today-or-people-will-die-f4d3d9cd99ca.
7. Anderson RM, Heesterbeek H, Klinkenberg D, Hollingsworth TD. How will country-based mitigation measures influence the course of the COVID-19 epidemic? The Lancet. 2020. doi: 10.1016/S0140-6736(20)30567-5.
8. Wu Z, McGoogan JM. Characteristics of and Important Lessons From the Coronavirus Disease 2019 (COVID-19) Outbreak in China: Summary of a Report of 72 314 Cases From the Chinese Center for Disease Control and Prevention. JAMA. 2020. doi: 10.1001/jama.2020.2648.
9. Li R, Pei S, Chen B, Song Y, Zhang T, Yang W, et al. Substantial undocumented infection facilitates the rapid dissemination of novel coronavirus (SARS-CoV2). Science. 2020:eabb3221. doi: 10.1126/science.abb3221.
10. Wang C, Liu L, Hao X, Guo H, Wang Q, Huang J, et al. Evolving Epidemiology and Impact of Non-pharmaceutical Interventions on the Outbreak of Coronavirus Disease 2019 in Wuhan, China. medRxiv. 2020:2020.03.03.20030593. doi: 10.1101/2020.03.03.20030593.
11. Pueyo T. The hammer and the dance. What the next 18 months can look like, if leaders buy us time 2020 [cited 2020 03 April]. Available from: https://medium.com/@tomaspueyo/coronavirus-the-hammer-and-the-dance-be9337092b56.
12. Kot M. Elements of mathematical ecology. Cambridge, UK: Cambridge University Press; 2001.
13. Edelstein-Keshet L. Mathematical Models in Biology. Society for Industrial and Applied Mathematics. Canada: British Columbia; 2005.
14. Murray JD. Mathematical biology: I. An introduction. 3rd edition. New York, USA: Springer Science & Business Media; 2007.
15. Wu JT, Leung K, Leung GM. Nowcasting and forecasting the potential domestic and international spread of the 2019-nCoV outbreak originating in Wuhan, China: a modelling study. The Lancet. 2020;395(10225):689-97. doi: 10.1016/S0140-6736(20)30260-9.
16. Prem K, Liu Y, Russell TW, Kucharski AJ, Eggo RM, Davies N, et al. The effect of control strategies to reduce social mixing on outcomes of the COVID-19 epidemic in Wuhan, China: a modelling study. The Lancet Public Health. 2020. doi: https://doi.org/10.1016/S2468-2667(20)30073-6.

17. Batista M. Estimation of the final size of the second phase of the coronavirus epidemic by the logistic model. medRxiv. 2020:2020.03.11.20024901. doi: 10.1101/2020.03.11.20024901.
18. Wu K, Darcet D, Wang Q, Sornette D. Generalized logistic growth modeling of the COVID-19 outbreak in 29 provinces in China and in the rest of the world. arXiv. 2020.
19. National Health Commission of the People's Republic of China. 2020 [cited 2020 08 April]. Available from: http://www.nhc.gov.cn.
20. The State Council of the PRC. Contingency Plan of National Public Health Emergency 2006 [cited 2020 03 April]. Available from: http://www.gov.cn/yjgl/2006-02/26/content_211654.htm.
21. Tian H, Liu Y, Li Y, Wu C-H, Chen B, Kraemer MUG, et al. An investigation of transmission control measures during the first 50 days of the COVID-19 epidemic in China. Science. 2020:eabb6105. doi: 10.1126/science.abb6105.
22. R Core Team. R: A language and environment for statistical computing. Version 3.6.3. Vienna, Austria.: R Foundation for Statistical Computing; 2020.
23. Yu G. nCov2019: Stats of the '2019-nCov' Cases. R package version 0.3.3. 2020.
24. Wu T, Ge X, Yu G, Hu E. Open-source analytics tools for studying the COVID-19 coronavirus outbreak. medRxiv. 2020:2020.02.25.20027433. doi: 10.1101/2020.02.25.20027433.
25. Sun Q, Qiu H, Huang M, Yang Y. Lower mortality of COVID-19 by early recognition and intervention: experience from Jiangsu Province. Annals of Intensive Care. 2020;10(1):33. doi: 10.1186/s13613-020-00650-2.
26. Zhao P, Zou Y, Han L, Wang X. Website for information of 2019-nCoV outbreak 2020 [cited 2020 08 April]. Available from: https://ncov2020.org/en/.
27. XJTLU. Model indicates current COVID-19 infections in China already declining 2020 [cited 2020 08 April]. Available from: https://www.xjtlu.edu.cn/en/news/2020/02/model-indicates-current-covid-19-infections-in-china-already-declining.
28. Jiangsu Education Department. The notice on further refining the work plan for the start of the spring semester in 2020 2020 [cited 2020 08 April]. Available from: http://jyt.jiangsu.gov.cn/art/2020/3/23/art_58320_9019848.html.
29. Kupferschmidt K, Cohen J. Can China's COVID-19 strategy work elsewhere? Science. 2020;367(6482):1061-2. doi: 10.1126/science.367.6482.1061.
30. Ainslie KEC, Walters C, Fu H, Bhatia S, Wang H, Baguelin M, et al. Evidence of initial success for China exiting COVID-19 social distancing policy after achieving containment. Imperial College COVID-19 Response Team. 2020.
31. Kraemer MUG, Yang C-H, Gutierrez B, Wu C-H, Klein B, Pigott DM, et al. The effect of human mobility and control measures on the COVID-19 epidemic in China. Science. 2020:eabb4218. doi: 10.1126/science.abb4218.
32. National Health Commission of the People's Republic of China. Asymptomatic COVID-19 infections to be in outbreak's daily report 2020 [cited 2020 08 April]. Available from: http://en.nhc.gov.cn/2020-03/31/c_78577.htm.
33. Lauer SA, Grantz KH, Bi Q, Jones FK, Zheng Q, Meredith HR, et al. The Incubation Period of Coronavirus Disease 2019 (COVID-19) From Publicly Reported Confirmed Cases: Estimation and Application. Annals of Internal Medicine. 2020. doi: 10.7326/m20-0504.
34. Jia W, Han K, Song Y, Cao W, Wang S, Yang S, et al. Extended SIR prediction of the epidemics trend of COVID-19 in Italy and compared with Hunan, China. medRxiv. 2020:2020.03.18.20038570. doi: 10.1101/2020.03.18.20038570.

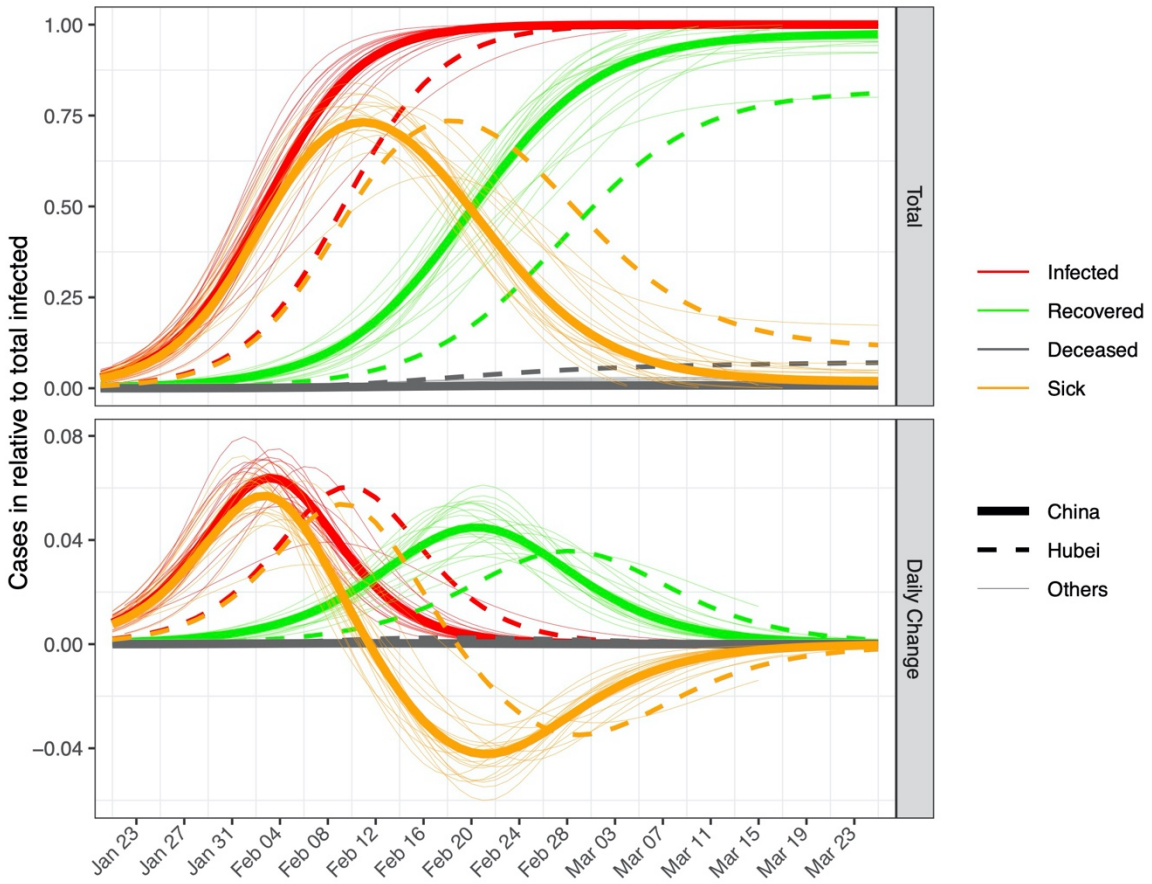

Fig. 1. Fitted epidemic curves based on the observed data of SARS-CoV2 in China excluding Hubei (thick solid lines), Hubei (dashed lines), and 19 other provinces (thin solid lines). The y-axis of the top panel shows the number of cases relative to the maximum cumulative infected for each region (the value *a*, see methods). The bottom panel shows the daily change on the same relative scale. Red, green and grey colors indicate confirmed, recovered and deceased cases. Orange color indicates the number of "active" sick cases (relative to total infected, top panel), i.e. infected and not yet recovered or deceased, and the daily changes (bottom panel), with negative values in the lower panel indicating that the number of active cases is decreasing. Fitted and observed values for the true number can be found in Fig. A1 and Fig. A2.

Table 1: Total confirmed infected cases (up to 10th March), emergency action start date and characteristics of logistic growth curves of epidemic progress in mainland China (excluding Hubei) and other 20 provinces with at least 150 cases of SARS-CoV2. Ratio refers to the sick cases at peak to the total number of infected cases at action date.

Region	Total confirmed infected cases	Emergency action start date	Peak date of active sick cases (or peak daily death)	Daily increase peak date	Daily increase end date	Delay from action until sick peak	Delay from action until maximum rate	Time from action to the outbreak end	Time from maximum rate till sick peak	Max Sick cases	Cases at time of maximum daily increase	Total infected cases at maximum daily increase date	Relative rate At peak increase rate (cases/case/d)	Ratio no reporting delay	Ratio 6 days reporting delay
China excluding Hubei	13004	24-Jan	11-Feb	3-Feb	6-Mar	18	10	42	8	9423	823	6692	0.12	9.5	2.6
Hubei	67773	24-Jan	18-Feb	10-Feb	21-Mar	25	17	57	8	49719	4086	36796	0.11	39	9.6
Guangdong	1353	23-Jan	10-Feb	3-Feb	24-Feb	18	11	32	7	1009	95	765	0.12	13.7	3.1
Henan	1272	25-Jan	10-Feb	3-Feb	24-Feb	16	9	30	7	947	91	659	0.14	10.0	2.4
Zhejiang	1215	23-Jan	9-Feb	1-Feb	20-Feb	17	9	28	8	926	95	648	0.15	12.4	2.5
Hunan	1018	23-Jan	9-Feb	2-Feb	23-Feb	17	10	31	7	718	72	516	0.14	12.7	2.9
Anhui	990	24-Jan	11-Feb	4-Feb	24-Feb	18	11	31	7	781	70	542	0.13	15.4	3.5
Jiangxi	935	24-Jan	11-Feb	4-Feb	23-Feb	18	11	30	7	731	70	529	0.13	17.3	3.5
Shandong	758	24-Jan	17-Feb	8-Feb	10-Mar	24	15	46	9	451	30	399	0.08	6.3	2.8
Jiangsu	631	25-Jan	11-Feb	4-Feb	24-Feb	17	10	30	7	451	41	337	0.12	8.9	2.5
Chongqing	576	24-Jan	11-Feb	2-Feb	24-Feb	18	9	31	9	416	33	291	0.11	6.2	2.1
Sichuan	539	24-Jan	13-Feb	4-Feb	26-Feb	20	11	33	9	373	28	291	0.10	6.7	2.4
Heilongjiang	482	25-Jan	14-Feb	6-Feb	25-Feb	20	12	31	8	374	33	247	0.13	20.4	4.6
Beijing	435	24-Jan	11-Feb	3-Feb	23-Feb	18	10	30	8	299	24	223	0.11	6.8	2.3
Shanghai	344	24-Jan	9-Feb	2-Feb	19-Feb	16	9	26	7	261	23	190	0.12	7.7	2.1
Hebei	318	24-Jan	12-Feb	5-Feb	25-Feb	19	12	32	7	207	18	161	0.11	10.3	3.1
Fujian	296	24-Jan	10-Feb	1-Feb	18-Feb	17	8	25	9	238	21	149	0.14	8.2	2.2
Guangxi	252	24-Jan	12-Feb	3-Feb	21-Feb	19	10	28	9	195	14	137	0.10	7.1	2.4
Shaanxi	245	25-Jan	11-Feb	2-Feb	19-Feb	17	8	25	9	197	16	126	0.12	6.8	2.1
Yunnan	174	24-Jan	10-Feb	1-Feb	16-Feb	17	8	23	9	145	11	91	0.13	7.1	2.1
Hainan	168	25-Jan	11-Feb	4-Feb	20-Feb	17	10	26	7	120	10	94	0.10	6.2	2.1

Supplementary information

Appendix 1. Formula inference

$$I_t = T_t - \sum_{i=1}^{t} k\, I_i - C_t \quad (1)$$

$$I_{t-1} = T_{t-1} - \sum_{i=1}^{t-1} k\, I_i - C_{t-1} \quad (2)$$

Equation (1) - Equation (2)

$$I_t - I_{t-1} = (T_t - T_{t-1}) - (C_t - C_{t-1}) - k\, I_t$$

$$I_t - I_{t-1} + k\, I_t = (T_t - T_{t-1}) - (C_t - C_{t-1})$$

$$I_t + k\, I_t = (T_t - T_{t-1}) - (C_t - C_{t-1}) + I_{t-1}$$

$$I_t\,(1 + k) = (T_t - T_{t-1}) - (C_t - C_{t-1}) + I_{t-1}$$

Therefore,

$$I_t = \frac{(T_t - T_{t-1}) - (C_{t-1} - C_{t-1}) + I_{t-1}}{1 + k}$$

Table A1. Estimated model parameters per province and for China (excluding Hubei) and other 20 provinces with at least 150 cases of SARS-CoV2

Region	Daily fatality rate (%)	a	b	c	R-squared	a2	b2	c2	R-squared2
China (excluding Hubei)	0.05 ± 0.01	12882 ± 42	14.7 ± 0.1	3.91 ± 0.07	0.999	12558 ± 83	31.9 ± 0.1	5.43 ± 0.09	0.999
Hubei	0.34 ± 0.05	67622 ± 463	21.3 ± 0.2	4.13 ± 0.13	0.996	55387 ± 556	39.6 ± 0.2	5.73 ± 0.08	0.999
Guangdong	0.05 ± 0.03	1344 ± 3	14 ± 0.1	3.52 ± 0.05	0.999	1304 ± 24	32.4 ± 0.4	6.19 ± 0.24	0.995
Henan	0.17 ± 0.06	1270 ± 4	13.7 ± 0.1	3.47 ± 0.06	0.999	1288 ± 8	29.8 ± 0.1	4.62 ± 0.09	0.999
Zhejiang	0.00 ± 0.00	1196 ± 5	12.5 ± 0.1	3.13 ± 0.09	0.997	1245 ± 16	31.6 ± 0.3	6.30 ± 0.18	0.997
Hunan	0.02 ± 0.01	1018 ± 3	12.9 ± 0.1	3.50 ± 0.07	0.999	972 ± 11	27.8 ± 0.2	5.30 ± 0.17	0.997
Anhui	0.02 ± 0.01	993 ± 2	15.3 ± 0.1	3.54 ± 0.04	0.999	1003 ± 5	32.4 ± 0.1	4.43 ± 0.06	0.999
Jiangxi	0.00 ± 0.00	936 ± 3	15.1 ± 0.1	3.32 ± 0.06	0.999	938 ± 5	31.6 ± 0.1	4.61 ± 0.07	0.999
Shandong	0.04 ± 0.02	774 ± 13	19.6 ± 0.5	6.39 ± 0.40	0.979	854 ± 39	39.6 ± 0.9	7.81 ± 0.37	0.993
Jiangsu	0.00 ± 0.00	635 ± 2	13.5 ± 0.1	3.89 ± 0.09	0.998	616 ± 5	28.9 ± 0.1	4.89 ± 0.12	0.998
Chongqing	0.05 ± 0.02	575 ± 2	12.9 ± 0.1	4.40 ± 0.09	0.998	543 ± 9	30.8 ± 0.3	5.57 ± 0.22	0.995
Sichuan	0.03 ± 0.02	536 ± 3	15.2 ± 0.2	4.72 ± 0.14	0.996	515 ± 9	34.7 ± 0.3	6.89 ± 0.19	0.997
Beijing	0.11 ± 0.05	411 ± 2	14.2 ± 0.1	4.35 ± 0.12	0.996	330 ± 3	31.9 ± 0.2	5.92 ± 0.11	0.999
Heilongjiang	0.15 ± 0.05	482 ± 2	16.8 ± 0.1	3.66 ± 0.06	0.999	445 ± 6	34.7 ± 0.2	5.03 ± 0.15	0.997
Shanghai	0.04 ± 0.03	337 ± 1	13 ± 0.1	3.67 ± 0.06	0.999	311 ± 2	29.4 ± 0.1	4.35 ± 0.11	0.998
Hebei	0.11 ± 0.05	319 ± 2	14.9 ± 0.1	4.42 ± 0.12	0.997	315 ± 2	29 ± 0.1	4.56 ± 0.07	0.999
Fujian	0.02 ± 0.02	294 ± 2	10.9 ± 0.1	3.57 ± 0.12	0.995	307 ± 3	31.4 ± 0.2	5.45 ± 0.13	0.998
Guangxi	0.03 ± 0.02	251 ± 1	14.2 ± 0.1	4.38 ± 0.10	0.998	255 ± 3	35.7 ± 0.2	5.96 ± 0.14	0.998
Shaanxi	0.03 ± 0.03	244 ± 1	11.8 ± 0.1	3.89 ± 0.09	0.997	233 ± 2	30.1 ± 0.1	4.32 ± 0.11	0.998
Yunnan	0.07 ± 0.05	172 ± 1	12.6 ± 0.2	3.77 ± 0.19	0.988	177 ± 2	32.5 ± 0.2	4.20 ± 0.13	0.997
Hainan	0.18 ± 0.09	170 ± 1	15 ± 0.1	4.41 ± 0.12	0.996	163 ± 1	31.4 ± 0.1	4.64 ± 0.11	0.998

Fig. A1

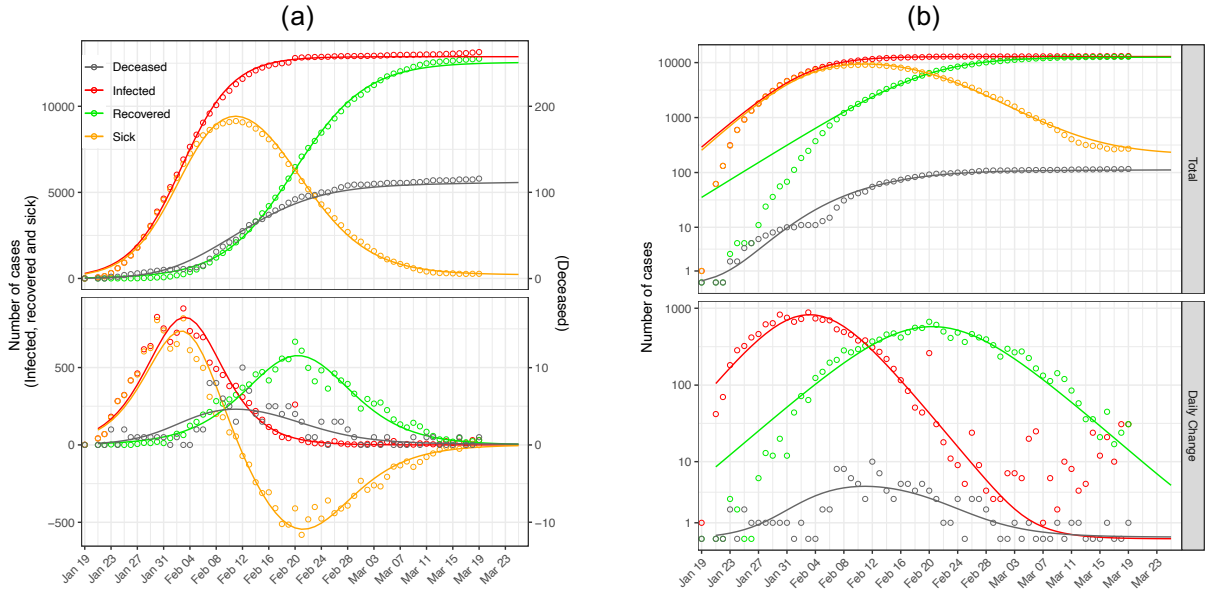

Fig. A1 Observed and fitted epidemics of SARS-CoV2 in mainland China excluding Hubei province for normal- (a) and log-scale (b) y-axis. Dots are observed cases and lines are model fits. Top panel refers total cases and bottom panel refers to daily changes. For the normal scale (A), the left y-axis is for infected, recovered and sick cases and the right y-axis for deceased cases. Red colour indicates the total number of infected cases (confirmed and suspected) (top panel) or the daily rate of increase in the number of cases (bottom panel). Green colour indicate the recovered cases in both panels. Grey colour indicates cumulative deaths in the upper graph and daily death cases in the lower panel. Orange colour indicates the number of "active" cases (top panel), i.e. infected and not yet recovered or deceased, and the daily change in the number of active cases (bottom panel). Negative values (in normal scale) in the lower panel mean that the number of active cases is decreasing.

Fig. A2-a

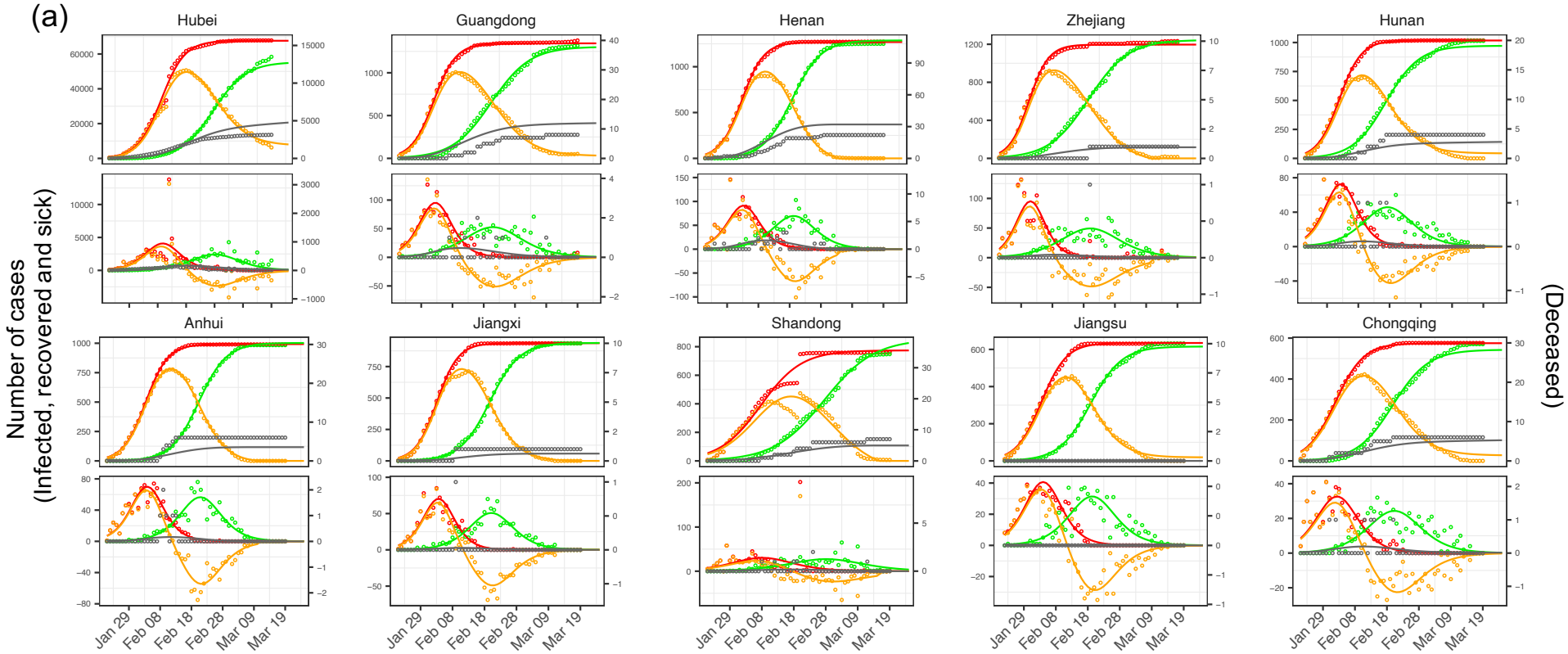
(a)
Hubei
Guangdong
Henan
Zhejiang
Hunan
Anhui
Jiangxi
Shandong
Jiangsu
Chongqing
Number of cases
(Infected, recovered and sick)
(Deceased)
Jan 29
Feb 08
Feb 18
Feb 28
Mar 09
Mar 19

Fig. A2-a (continue)

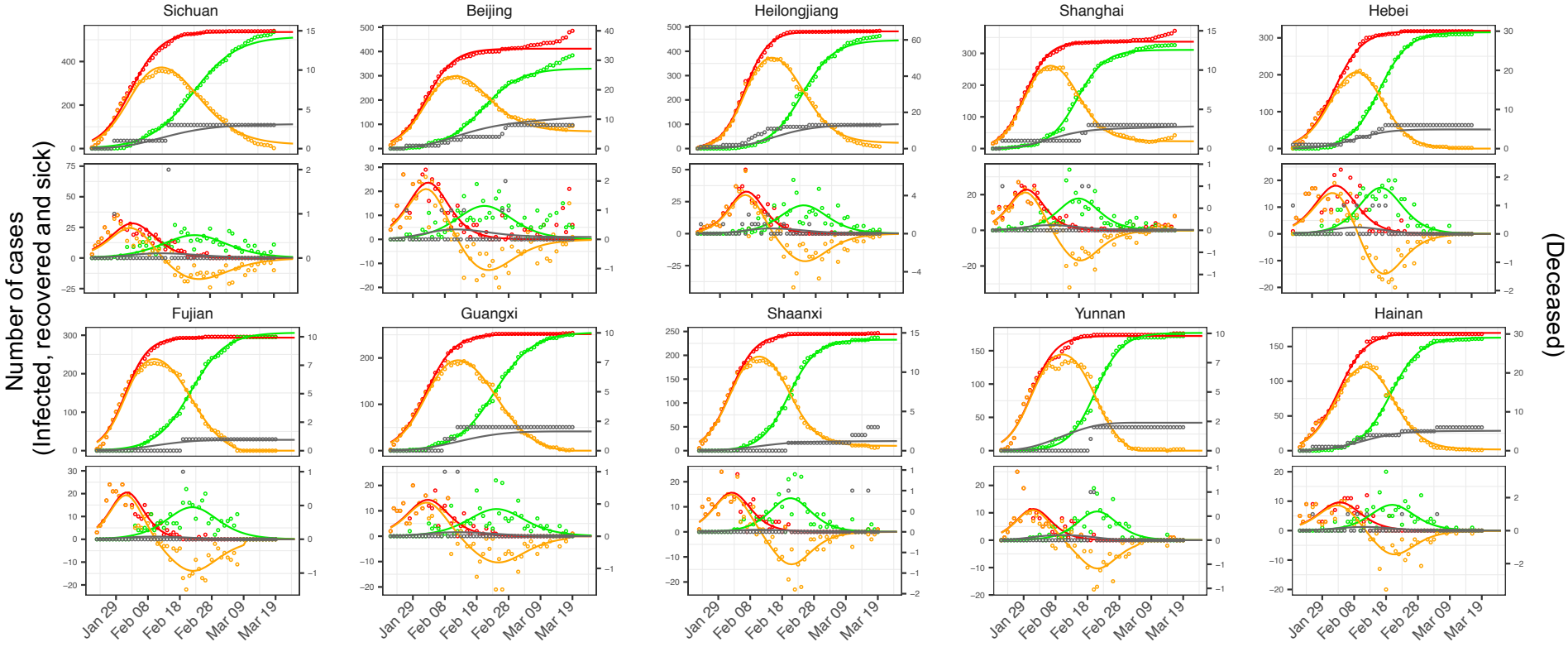

Fig. A2-b

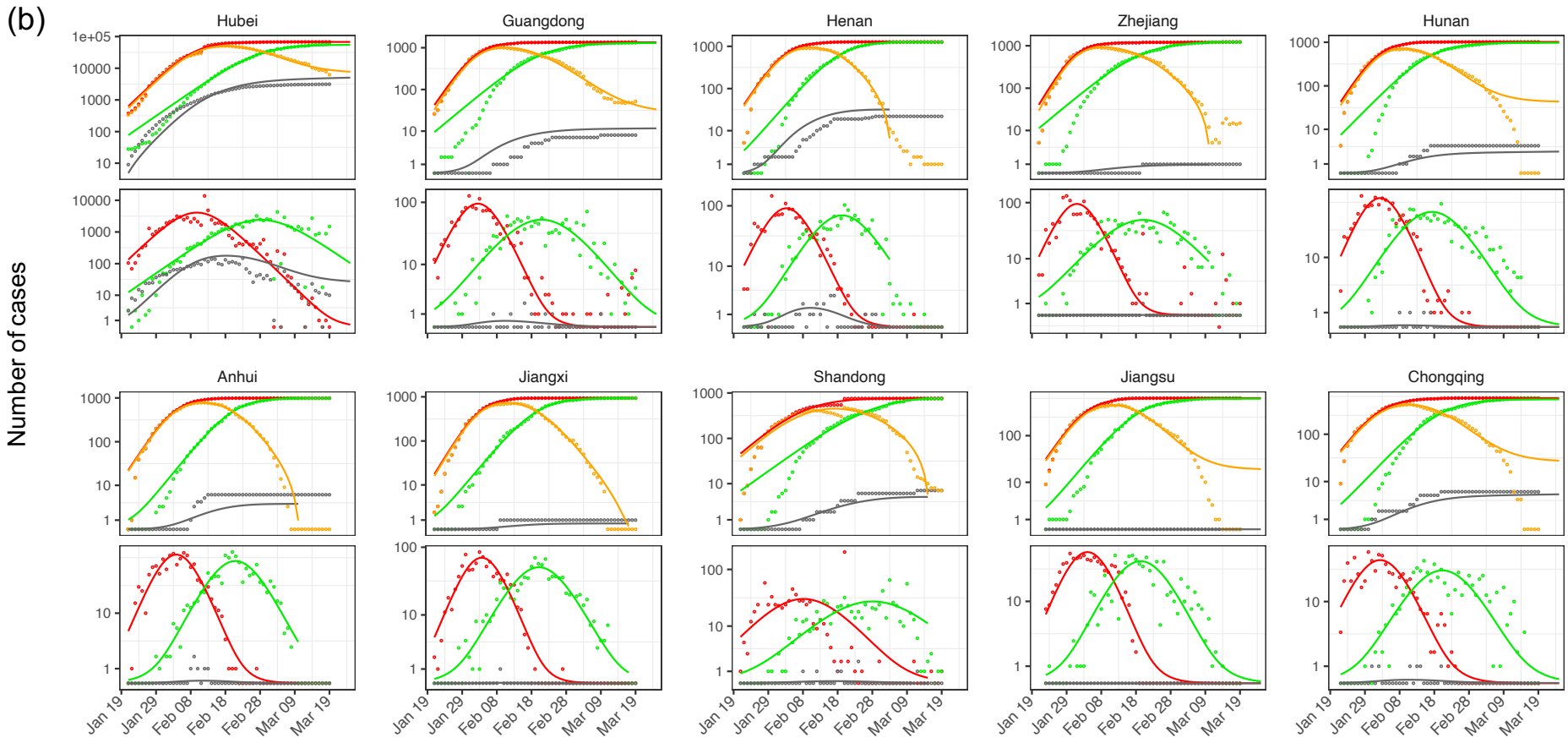
(b)
Number of cases
Hubei
Guangdong
Henan
Zhejiang
Hunan
Anhui
Jiangxi
Shandong
Jiangsu
Chongqing
Jan 19
Jan 29
Feb 08
Feb 18
Feb 28
Mar 09
Mar 19

Fig. A2-b (continue)

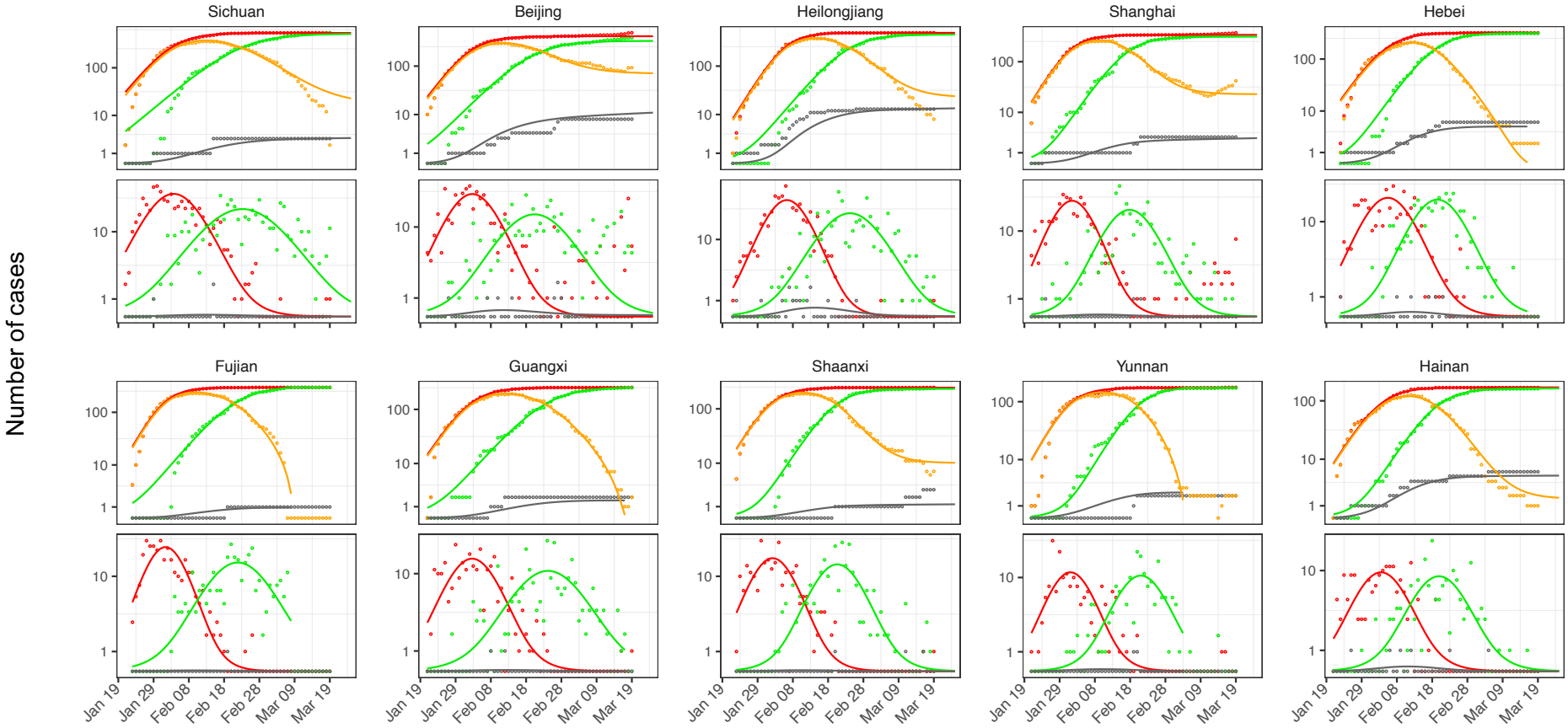

Fig. A2. Epidemics of SARS-CoV2 in 20 Chinese provinces with a minimum of 150 cases for normal- (a) and log-scale (b) y-axis. Dots are observed cases and lines are model fits. Red, green and grey colors indicate confirmed, recovered and deceased cases. For the normal scale (a), the left y-axis is for infected, recovered and sick cases and the right y-axis for deceased cases. Orange color indicates the number of "active" sick cases (relative to total infected, top panel), i.e. infected and not yet recovered or deceased, and the daily changes (bottom panel), with negative values (in normal scale) in the lower panel indicating that the number of active cases is decreasing. The upper panel for each province refers to the total number of cases while the lower panel refers to the daily change in the number of cases.