Clinical characteristics and durations of hospitalized patients with COVID-19 in Beijing: a retrospective cohort study

Wen Zhao[1*], Shikai Yu[2*], Xiangyi Zha[3], Ning Wang[4], Qiumei Pang[1], Dongzeng Li[5], Aixin Li[5]

[1]Department of Obstetrics, Beijing YouAn Hospital, Capital Medical University, Beijing,100069, China

[2]The Department of Cardiology, Shanghai Tenth People's Hospital, Tongji University School of Medicine, Shanghai 200072, China

[3]Hangzhou Dianzi University, Hangzhou 310018, Zhejiang, China

[4]Department of Medical examination center, Affiliated Hangzhou First People's Hospital, Zhejiang University School of Medicine, Hangzhou 310006, China

[5]Department of Infection Diseases, Beijing YouAn Hospital, Capital Medical University, Beijing 100069, China.

*These authors contributed equally to this work

Correspondence:

Aixin Li

Department of Infection Diseases

Beijing YouAn Hospital, Capital Medical University, Beijing 100069, China.

Email: liaixin8194@sina.com

Abstract

Background: SARS-Cov-2 is still a critical threat to global health. More detailed and specific characteristics of COVID-19 are needed to better understand this disease. Additionally, durations of COVID-19, e.g., the average time from exposure to recovery, has not been reported by far.

Aims: To give the information on clinical characteristics and different durations of COVID-19 and identify the potential risk factors for longer hospitalization duration.

Methods: In this retrospective study, we enrolled 77 patients (mean age: 52±20 years; 44.2% males) with laboratory-confirmed COVID-2019 admitted to Beijing YouAn Hospital during 21st Jan and 8th Feb 2020. Epidemiological, clinical and radiological data on admission were collected; complications and outcomes were followed up until 26th Feb. 2020. The study endpoint was the discharge within two weeks. Cox proportional-hazards regression was performed to identify risk factors for longer hospitalization duration.

Results: Of 77 patients, there 34 (44.2%) males, 24 (31.2%) with comorbidities, 22 (28.6%) lymphopenia, 20 (26.0%) categorized as severe patients, and 28 (36.4%) occurred complications. By the end of follow-up, 64 (83.1%) patients were discharged home alive, 8 remained in hospital and 5 died. 36 (46.8%) patients were discharged within 14 days and thus reached the study endpoint, including 34 (59.6%) of 57 non-severe patients and 2 (10%) of 20 severe patients. The overall cumulative probability of the endpoint was 48.3%. Hospital length of stay and duration of exposure to discharge for 64 discharged patients were 13 (10-16.5) and 23 (18-24.5) days, respectively. Multivariable stepwise Cox regression model showed bilateral pneumonia on CT scan, shorter time from the illness onset to admission, severity of disease and lymphopenia were independently associated with longer hospitalized duration.

Conclusions: COVID-10 has significantly shorter duration of disease and hospital length of stay than SARS. Bilateral pneumonia on CT scan, shorter period of illness onset to admission, lymphopenia, severity of disease are the risk factors for longer hospitalization duration of COVID-19.

Introduction

Since started in the last month of 2019, the outbreak of the SARS-Cov-2 infection has successfully attracted attention of the whole world. By virtue of its highly contagious attribution, this novel coronavirus has spread across 93 countries and caused 118,319 infected cases with 4292 deaths, as of 11th March 2020.[1] Moreover, the threat of SARS-Cov-2 to global health is rapidly increasing, which made the World Health Organization declare COVID-19 a 'Pandemic'. Undoubtedly, preparedness for the virus strike is necessary and critically important, especially for those countries at high risk but with relatively vulnerable public health systems. Under this circumstance, the experience of containment from peer countries and territories and comprehensive research on COVID-19 would undoubtedly help. Many previous studies have generally reported the epidemiological features, clinical characteristics and virology of SARS-Cov-2.[2-8] But the features and characteristic of the disease may present differently among different locations and over time[9], since the pathogen, SARS-Cov-2, may evolve after transmissions.[10] It thus is important to closely follow these changes for better containment and management of COVID-19. In addition, the durations of COVID-19 (e.g., the average time from exposure to recovery and hospitalization duration) which is important for understanding this disease and useful for the preparedness and response correctly to COVID-19, were not reported, because of the most patients included in the previous studies still remained in hospital at that time. Here, we presented the clinical data of 77 hospitalized patients with COVID-2019 in YouAn Hospital (Beijing, China) with the aim of giving the information about clinical characteristics and different durations of COVID-19: incubation period, illness onset to first hospital, illness onset to discharge, exposure to discharge, and hospitalization duration. Additionally, this paper also aimed to identify the potential risk factors for longer hospitalization duration of COVID-19.

Methods

Data sources and collection

We collected and retrospectively reviewed the medical records and compiled data of all 77 hospitalized patients with laboratory-confirmed COVID-19 in Beijing YouAn Hospital, Beijing, China between 21st Jan and 8th Feb 2020. COVID-19 was diagnosed in accordance with the interim guidance from the World Health Organization.[11] A confirmed case of COVID-19 was defined as a positive result on real-time reverse-transcriptase-polymerase-chain-reaction (RT-PCR) assay of Nasopharyngeal swab samples. The local ethic review board of the hospital approved this study and waived informed consent for each patient, considering the retrospective nature of this study.

Epidemiological, clinical, laboratory and radiographic data and outcome data were extracted from electronic medical records. In detail, the following information was collected: demographics, exposure and medical history, coexisting diseases, symptoms and signs, laboratory and CT scan findings on admission, complications and outcome data during follow-up. Complications and clinical outcome were followed up until 26 Feb 2020. Each case was categorized as non-severe and severe patients at the time of admission and acute respiratory distress syndrome (ARDS) was defined according to the guidance of WHO for COVID-19.[11] Acute kidney injury according to the Kidney Disease: Improving Global Outcomes definition[12]. The durations of illness onset to first hospital admission and to discharge was calculated, as well as hospitalized duration (hospital length of stay). The durations of exposure to illness onset and to discharge alive home were calculated in those who had a single point of exposure history and could

provide specific date.

Study outcomes

It is currently unclear about the normal hospital length of stay for patients with COVID-19 discharged home alive. Retrospectively, the average hospital length of stay of 64 discharged patients in our study is 13 days. Thus, we set the discharge within two weeks (14 days) as the endpoint of our study and accordingly divided the study patients into two groups: with endpoint (shorter hospitalization duration) and without endpoint (longer hospitalization duration). Fitness for discharge was based on abatement of fever for at least three days, with improved evidence on chest radiography and at least 2 consecutive negative PCR assay results more than 24 hours apart.[13]

Statistical analysis

Continuous variables were expressed as means ± standard deviations (SD) for the normally distributed data or median with interquartile (IQR) for the skewed data. Correspondingly, two-sample independent t-test and Mann-Whitney U test were used to detect the difference between groups. Categorical variables were described as number (%) and compared by χ^2 test or Fisher's exact test as appropriate. Kaplan-Meier method was used to estimate the cumulative probability of the endpoint. Cox proportional-hazards regression model was conducted to determine the potential risk factors associated with the endpoint. Statistical significance was defined as $P<0.05$. All analyses were done with SAS software, version 9.4.

Results

Epidemiological and clinical characteristics

The epidemiological and clinical characteristics of the study patients are shown in Table 1. The study patients had a very wide age span (1-94 years) with mean value at 52 years and there were 34 (44.2%) males. A history of exposure to Wuhan was found in most patients (70.1%), especially in the initial stage of the COVID-19 spreading in Beijing, as shown in Figure 1. No patients had histories of exposure to the Huanan market and/or wildlife animals. There were 33 patients (42.9%) infected by family clustering and 2 health workers (2.6%). Fever was the most common symptom at the onset of illness, followed by cough and fatigue; digestive symptoms such as diarrhea were rare. Two patients were asymptomatic on admission. Twenty-four patients (31.2%) presented coexisting disorders, including hypertension (20.8%), cardiovascular disease (11.7%), diabetes (7.8%), and so on.

There were 57 (74.0%) and 20 (26.0%) patients categorized as non-severe and severe patients, respectively. 28 patients (36.4) developed at least one complication, with liver dysfunction (32.5%) as the most common one and other complications being rare. Compared with non-severe patients, severe patients were older, more likely to present with shortness of breath, and have higher occurrence of hypertension and cardiovascular disease.

Laboratory and radiographic findings

The laboratory and radiographic findings on admission are presented in Table 2. White blood cell count and neutrophil and lymphocyte proportions were reduced in 35 (45.5%), 18 (23.4%) and 22 (28.6%) patients, respectively. Elevations of the count/proportion of these blood cells could also be observed in some patients. Significant increase of C-reactive protein was observed in most patients (64.9%). Of 73 patients with chest CT scans at the time of admission, 71 (97.3%) revealed abnormal results including 3 (4.1%)

unilateral pneumonia and 68 (93.2%) bilateral pneumonia. In contrast to non-severe patients, severe patients showed significantly higher levels of white blood cell and neutrophil, but lower levels of lymphocyte, monocyte, C-reactive protein, lactate concentration, procalcitonin, creatine kinase-MB, myoglobin, and hypersensitive troponin I.

Durations of hospitalized patient with COVID-19

Of the 77 patients, twenty-three (29.9%) had a single episode of exposure history and could provide the specific date. The median and interquartile range of incubation period for those patients was 4 (3-7) days. For all patients, time of illness onset to admission and hospital duration were 5 (3-6) and 13 (10-18) days, respectively. In terms of discharged patients, times of illness onset to discharge and of exposure point to discharge (available in 21 patients) were 18.5 (15-22) and 23 (17-25) days, respectively. In contrast to severe patients, non-severe patents showed shorter hospitalization duration (12 [10-16] vs. 18.5 [15-21] days), times of illness onset to discharge (18 [15-21] vs. 24.5 [22-27] days) and of contact to discharge (19 [16.5-22] vs. 24 [24.5-28] days).

Outcomes and risk factors for longer hospitalization of COVID-19

None of the 77 patients were lost to follow-up. By the end of follow-up, 64 patients were discharged, eight remained in hospital and five died. Of five deaths, three were caused directly by COVID-19. Thirty-six patients (46.8%) was discharged within 14 days and thus reached the study endpoint, including 34 (59.6%) of non-severe patients and 2 (10%) of 20 severe patients. Overall, the cumulative probability of the endpoint was 48.3%. For non-severe and severe patients, the cumulative probabilities were 59.7% and 11.8%, respectively. Several variables with significant difference between patients with and without endpoint were selected for univariable Cox proportional-hazards regression model, as shown in Figure 2. Then all statistically significant risk factors were further included in multivariable stepwise Cox regression model, only bilateral pneumonia on CT scan, time from the illness onset to admission, severity of disease and lymphopenia remained finally, displayed in Table 5.

Discussion

In the present study, we reported the retrospective data of 77 hospitalized patient with COVID-19 in Beijing, China, with 64 (83.1%) discharged home alive by the end of follow-up. Although a small number of patients, they had a very wide span of age from 1 to 94 years, suggesting that all individuals are susceptible to SARS-Cov-2 infection. Intriguingly, more females (55.8%) were identified in our study, although many previous studies, based on the data of cases at early stage of the outbreak, have reported a higher proportion of males [2-4, 6] and revealed that males had higher expression level of ACE2 receptor and thus were more susceptible to SARS-Cov-2 invasion.[14] Recently, Chinese Center for Disease Control and Prevention presented the biggest data of COVID-19 (44,672 confirmed cases) and indicated a relatively even sex distribution (males 51.4% vs. females 48.6%).[15] These findings suggest that the sex difference found at the early stage of the outbreak might be actually introduced by the exposure difference between sexes. In our study, most of the patients had a history of exposure to Wuhan, especially at the initial stage of the spreading in Beijing, and the number of those patients was reducing over time as along with reducing of the number of all patients. This suggested the effectiveness of quarantine of Wuhan city on the control and containment of COVID-19 in Beijing and other cities and countries as demonstrated by a more recent study.[16] Lots of patients (42.9%) got infected by family clustering, which emphasizes the

importance of the self-isolation of confirmed and suspected cases, as well as the importance of public awareness campaign and education.

The incubation time of SARS-COV-2 has been reported by many previous studies. Li el al.[3] studied the first 425 patients in Wuhan, China, and reported that the incubation period was 5.2 days with 95% confidence interval 4.1-7 days. Based on a national dataset of 1099 patients, Guan et al.[6] reported a similar period, 4 days with interquartile range 2 to 7. We obtained consistent results, the mean duration of 4 days with IQR 3-7 days. The longest incubation period in our study is 14 days, which further supports the 14-day isolation for suspected cases.

The duration of the illness onset to hospital admission is an important factor in the spreading of virus infection. The sooner patients are hospitalized and treated, the less spreading there will be. Previous studies reported that the duration of the illness onset to hospital admission in the early stage of this outbreak was 7 to 12.5 days.[2, 3, 5] In the present study, the time from the symptom onset to hospital admission was significantly shorter (5 days, IQR 3-6 days), which should be attributed to the increased awareness of the public on the epidemic and the daily public-wide educational campaigns on precautionary measures against exposure to SARS-Cov-2. It is equivocal that whether longer duration between symptom onset to hospital admission is associated with clinical outcome of patients. Huang et al.[2] did not find a difference of this duration between ICU and non-ICU patients, however, Wang et al.[5] investigated more patients and revealed that patients admitted to ICU had longer duration (8 vs. 6 days, P=0.009). In the present study, we also observed a longer duration in severe patients versus non-severe patients (supplementary files). This may be attributed to that longer pre-hospital duration may delay the treatment thus lead to unfavorable outcomes.

Currently, few studies reported the average hospital length of stay of discharged patients COVID-19. In the present study, we reported the average hospital length of stay were 13 days (IQR: 10-16.5) for patients with COVID-19, which is three days longer than Wang et al.'s report[5] based on 38 discharged patients from Wuhan, but in their study, the patients' incubation time is two days longer than that of our study. Nevertheless, hospital length of stay of COVID-19 is significantly shorter than that of SARS in 2003, which was almost one month[17], further indicating the lighter severity of COVID-19. We also revealed that the cumulative probability of COVID-19 patients discharged within two weeks were 59.7% for non-severe and 11.8% for severe patients, respectively, which means that nearly 60% of non-severe patients will be discharged within two weeks. Since hospital length of stay is related to duration of illness onset to hospital admission, duration of illness onset to discharge may be better to present the clinical course of COVID-19. If further taking incubation time into consideration, the whole duration of COVID-19, from exposure to recovery, is 23 days. To the best of our knowledge, this might the first description of whole duration of COVID-19. But only a small number of patients from a single center were included (n=20), further studies based on large sample size from multiple centers are warranted to confirm this finding.

Longer duration of disease/hospitalization means more medical burden, especially when facing the exponentially increasing need within a short period produced by transmissible diseases like COVID-19. One of the most challenged situations during addressing the outbreak of transmissible disease might be rapidly increasing patients but less medical resources. Although the outbreak of COVID-19 has been well controlled in China, but many other countries still face a serious threat of outbreak. The information reported by the present study, especially the duration of COVID-19 and the corresponding risk

factors for longer hospitalization duration, could be useful for those countries to well prepare and redistribute their medical resource.

This study has several limitations. First, a relatively small number of patients from a single center in Beijing were included. Obviously, hospital length of stay differs among hospitals, cities and countries. It would be more valuable to draw the corresponding durations and to identify the risk factors based on the dataset at city or nation scale. Second, we could not provide useful information on the average duration from the illness onset to death, because of limited data in our study. Third, treatment is a pivotal determinant of durations of disease, however, we currently have no detailed data of treatment for patients with COVID-19 and cannot determine the influence of treatment on durations of COVID-19. But we will continue this work in the future.

In conclusion, the average hospital length of stay is 13 days for discharged patients with COVID-19; average time of clinical course is 23 days. Both are significantly shorter than SARS. Bilateral pneumonia on CT scan, shorter period of illness onset to admission, lymphopenia, severity of disease are the risk factors for longer hospitalization duration of COVID-19. There findings might be useful for the countries or territories facing the threat of COVID-19 to well prepare and rebalance their medical resource.

Declaration of interests

We declare no competing interests.

References

1. WHO. Coronavirus disease 2019 (covid-19) situation report -51. https://www.who.int/docs/default-source/coronaviruse/situation-reports/20200311-sitrep-51-covid-19.pdf?sfvrsn=1ba62e57-10 (Accessed 7th March 2020)
2. Huang C, Wang Y, Li X, Ren L, Zhao J, Hu Y, Zhang L, Fan G, Xu J, Gu X, Cheng Z, Yu T, Xia J, Wei Y, Wu W, Xie X, Yin W, Li H, Liu M, Xiao Y, Gao H, Guo L, Xie J, Wang G, Jiang R, Gao Z, Jin Q, Wang J, Cao B. Clinical features of patients infected with 2019 novel coronavirus in wuhan, china. *Lancet*. 2020
3. Li Q, Guan X, Wu P, Wang X, Zhou L, Tong Y, Ren R, Leung KSM, Lau EHY, Wong JY, Xing X, Xiang N, Wu Y, Li C, Chen Q, Li D, Liu T, Zhao J, Li M, Tu W, Chen C, Jin L, Yang R, Wang Q, Zhou S, Wang R, Liu H, Luo Y, Liu Y, Shao G, Li H, Tao Z, Yang Y, Deng Z, Liu B, Ma Z, Zhang Y, Shi G, Lam TTY, Wu JTK, Gao GF, Cowling BJ. Early transmission dynamics in wuhan, china, of novel coronavirus-infected pneumonia. N Engl J Med. 2020
4. Chen N, Zhou M, Dong X, Qu J, Gong F, Han Y, Qiu Y, Wang J, Liu Y, Wei Y, Xia J, Yu T, Zhang X, Zhang L. Epidemiological and clinical characteristics of 99 cases of 2019 novel coronavirus pneumonia in wuhan, china: A descriptive study. *Lancet*. 2020;395:507-513
5. Wang D, Hu B, Hu C, Zhu F, Liu X, Zhang J, Wang B, Xiang H, Cheng Z, Xiong Y, Zhao Y, Li Y, Wang X, Peng Z. Clinical characteristics of 138 hospitalized patients with 2019 novel coronavirus-infected pneumonia in wuhan, china. *Jama*. 2020
6. Guan WJ, Ni ZY, Hu Y, Liang WH, Ou CQ, He JX, Liu L, Shan H, Lei CL, Hui DSC, Du B, Li LJ, Zeng G, Yuen KY, Chen RC, Tang CL, Wang T, Chen PY, Xiang J, Li SY, Wang JL, Liang ZJ, Peng YX, Wei L, Liu Y, Hu YH, Peng P, Wang JM, Liu JY, Chen Z, Li G, Zheng ZJ, Qiu SQ, Luo J, Ye CJ, Zhu SY, Zhong NS. Clinical characteristics of coronavirus disease 2019 in china. *N Engl J Med*. 2020
7. Zhou P, Yang XL, Wang XG, Hu B, Zhang L, Zhang W, Si HR, Zhu Y, Li B, Huang CL, Chen HD, Chen J, Luo Y, Guo H, Jiang RD, Liu MQ, Chen Y, Shen XR, Wang X, Zheng XS, Zhao K, Chen QJ, Deng F, Liu LL, Yan B, Zhan FX, Wang YY, Xiao GF, Shi ZL. A pneumonia outbreak associated with a new coronavirus of probable bat origin. *Nature*. 2020
8. Wu F, Zhao S, Yu B, Chen YM, Wang W, Song ZG, Hu Y. A new coronavirus associated with human respiratory disease in china. Nature 579, 265–269 (2020). https://doi.org/10.1038/s41586-020-2008-3
9. Xu XW, Wu XX, Jiang XG, Xu KJ, Ying LJ, Ma CL, Li SB, Wang HY, Zhang S, Gao HN, Sheng JF, Cai HL, Qiu YQ, Li LJ. Clinical findings in a group of patients infected with the 2019 novel coronavirus (sars-cov-2) outside of wuhan, china: Retrospective case series. BMJ. 2020;368:m606
10. Tang X, Wu C, Li X, Song Y, Yao X, Wu X, Duan Y, Zhang H, Wang Y, Qian Z, Cui J, Lu J. On the origin and continuing evolution of sars-cov-2. *National Science Review*. 2020
11. WHO. Clinical management of severe acute respiratory infection when novel coronavirus (nCoV) infection is suspected: interim guidance, 25 January 2020. https://apps.who.int/iris/handle/10665/330854 (Accessed 7th March 2020)
12. Khwaja A. Kdigo clinical practice guidelines for acute kidney injury. *Nephron Clin Pract*. 2012;120:c179-184

13. National Health Commission of the People's Republic of China. Chinese management guideline for covid-19. Chinese management guideline for COVID-19 (version 6.0). Feb 19, 2020. http://www.nhc.gov.cn/yzygj/s7653p/202002/8334a8326dd94d329df351d7da8aefc2/files/b218cfeb1bc54639af227f922bf6b817. pdf (accessed 7th March 2020; in Chinese).
14. Zhao Y, Zhao Z, Wang Y, Zhou Y, Ma Y, Zuo W. Single-cell rna expression profiling of ace2, the putative receptor of wuhan 2019-ncov. *bioRxiv*. 2020:2020.2001.2026.919985
15. Response EWGfNE. The epidemiological characteristics of an outbreak of 2019 novel coronavirus diseases (covid-19) in china. *Chinese Journal of Epidemiology*. 2020;41:145-151
16. Tian H, Liu Y, Li Y, Wu C-H, Chen B, Kraemer MUG, Li B, Cai J, Xu B, Yang Q, Wang B, Yang P, Cui Y, Song Y, Zheng P, Wang Q, Bjornstad ON, Yang R, Grenfell B, Pybus O, Dye C. The impact of transmission control measures during the first 50 days of the covid-19 epidemic in china. *medRxiv*. 2020:2020.2001.2030.20019844
17. Feng D, Jia N, Fang LQ, Richardus JH, Han XN, Cao WC, de Vlas SJ. Duration of symptom onset to hospital admission and admission to discharge or death in sars in mainland china: A descriptive study. *Trop Med Int Health*. 2009;14 Suppl 1:28-35

Figure 1. Date of admission and exposure histories of the 77 study patients with COVID-19

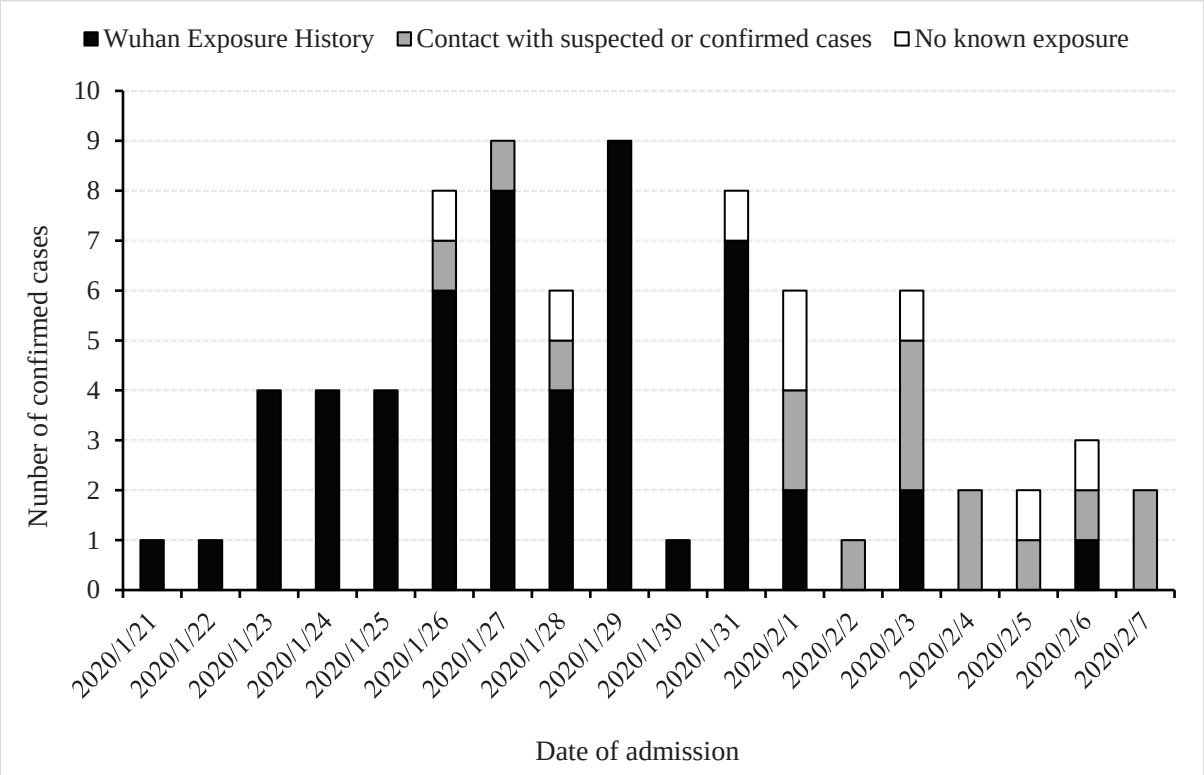

Table 1. Characteristics of 77 patients with COVID-19 in Beijing, China

Variables	All patients (n=77)	Severity of disease		P	Presence of endpoint		P
		Non-severe (n=57, 74.0%)	Severe (N=20, 26.0%)		Yes (n=36,46.8%)	No (n=41,53.2%)	
Age, years	52±20	45±17	69±15	<0.001	43±16	59±20	<0.001
Age group, n (%)				<0.001			0.008
0-17	4 (5.2)	4 (7.0)	0 (0)		3 (8.3)	1 (2.4)	
18-39	21 (27.3)	20 (35.1)	1 (5.0)		15 (41.7)	6 (14.6)	
40-64	30 (39.0)	25 (43.9)	5 (25.0)		14 (38.9)	16 (39.0)	
65-79	15 (19.5)	6 (10.5)	9 (45.0)		3 (8.3)	12 (29.3)	
≥80	7 (9.1)	2 (3.5)	5 (25.0)		1 (2.8)	6 (14.6)	
Sex, n (%)				0.26			0.38
Male	34 (44.2)	23 (40.4)	11 (55.0)		14 (38.9)	20 (48.8)	
Female	43 (55.8)	34 (59.7)	9 (45.0)		22 (61.1)	21 (51.2)	
Exposure history, n (%)				0.07			0.06
Wuhan exposure	54 (70.1)	44 (77.2)	10 (50.0)		28 (77.8)	26 (63.4)	
Contact with other suspected or confirmed cases	15 (19.5)	8 (14.0)	7 (35.0)		3 (8.3)	12 (29.3)	
No known exposure	8 (10.4)	5 (8.8)	3 (15.0)		5 (13.9)	3 (7.3)	
Family cluster, n (%)	33 (42.9)	24 (42.1)	9 (45.0)	1.00	12 (33.3)	21 (51.2)	0.14
Health worker, n (%)	2 (2.6)	2 (3.5)	0 (0)	1.00	1 (2.8)	1 (2.4)	1.00
Symptoms on admission							
Fever	66 (85.7)	47 (82.5)	19 (95.0)	0.27	29 (80.6)	37 (90.2)	0.23
Productive cough	25 (32.5)	16 (28.1)	9 (45.0)	0.18	10 (27.8)	15 (36.6)	0.41
Non-productive cough	24 (31.2)	17 (29.8)	7 (35.0)	0.78	12 (33.3)	12 (29.3)	0.78
Fatigue	21 (27.3)	19 (33.3)	2 (10.0)	0.08	12 (33.3)	9 (22.0)	0.26
Headache or dizziness	10 (13.0)	10 (17.5)	0 (0)	0.06	6 (16.7)	4 (9.8)	0.50
Myalgia or arthralgia	9 (11.7)	9 (15.8)	0 (0)	0.10	4 (11.1)	5 (12.7)	1.00
Chest tightness	9 (11.7)	5 (8.8)	4 (20.0)	0.23	4 (11.1)	5 (12.2)	1.00
Shortness of breath	16 (20.8)	8 (14.0)	8 (40.0)	0.02	5 (13.9)	11 (26.8)	0.26
Anorexia	7 (9.1)	4 (7.0)	3 (15.0)	0.29	3 (8.3)	4 (9.8)	1.00
Nausea or vomiting	6 (7.8)	3 (5.3)	3 (15.0)	0.18	2 (5.6)	4 (9.8)	0.68

Sore throat	5 (6.5)	5 (8.8)	0 (0)	0.32	2 (5.6)	3 (7.3)	1.00
Nasal congestion or rhinorrhea	8 (10.4)	6 (10.5)	2 (10.0)	1.00	3 (8.3)	5 (12.2)	0.72
Diarrhea	1 (1.3)	1 (1.8)	0 (0)	1.00	1 (2.8)	0 (0)	0.48
asymptomatic	2 (2.6)	2 (3.5)	0 (0)	1.00	1 (2.8)	1 (2.4)	1.00
Coexisting conditions, n (%)							
Any	24 (31.2)	14 (24.6)	10 (50.0)	0.03	6 (16.7)	18 (43.9)	0.01
Hypertension	16 (20.8)	8 (14.0)	8 (40.0)	0.02	3 (8.3)	13 (31.7)	0.01
Diabetes	6 (7.8)	4 (7.0)	2 (10.0)	0.65	2 (5.6)	4 (9.8)	0.68
Cardiovascular disease	9 (11.7)	3 (5.3)	6 (30.0)	0.008	1 (2.8)	8 (19.5)	0.03
Cerebrovascular disease	2 (2.6)	1 (1.8)	1 (5.0)	0.45	0 (0)	2 (4.9)	0.50
Respiratory disease	6 (7.8)	3 (5.3)	3 (15.0)	0.18	0 (0)	6 (14.6)	0.03
Digestive disease	8 (10.4)	4 (7.0)	4 (20.0)	0.19	2 (5.6)	6 (14.6)	0.27
Chronic renal disease	5 (6.5)	2 (3.5)	3 (15)	0.11	0 (0)	5 (12.2)	0.06
Malignancy	4 (5.2)	3 (5.3)	1 (5.0)	1.00	1 (2.8)	3 (7.3)	0.62
Severity of disease on admission							<0.001
Non-severe	57 (74.0)	/	/	/	34 (94.4)	23 (56.1)	
Severe	20 (26.0)	/	/	/	2 (5.6)	18 (43.9)	
Complications during follow-up, n (%)							
Any	28 (36.4)	19 (33.3)	9 (45.0)	0.42	9 (25.0)	19 (46.3)	0.06
ARDS	3 (3.9)	0 (0)	3 (15.0)	0.02	0 (0)	3 (7.3)	0.24
Shock	1 (0)	0 (0)	1 (5.0)	0.26	0 (0)	1 (2.4)	1.00
Acute heart failure	2 (2.6)	0 (0)	2 (10.0)	0.06	0 (0)	2 (4.9)	0.50
Acute kidney injury	2 (2.6)	1 (1.8)	1 (5.0)	0.45	1 (2.8)	1 (2.4)	1.00
Liver dysfunction	25 (32.5)	19 (33.3)	6 (30.0)	0.78	9 (25.0)	16 (39.0)	0.19
MODS	1 (1.3)	0 (0)	1 (5.0)	0.26	0 (0)	1 (2.4)	1.00
Secondary infection	3 (3.9)	0 (0)	3 (15.0)	0.02	0 (0)	3 (7.3)	0.24

Continuous variables presented as Mean±SD if normally distributed, otherwise, as median (IQR).
Categorical variables presented as numbers (percentages). ARDS, acute respiratory distress syndrome; MODS, multiple organ dysfunction syndrome.

Table 2. Laboratory and radiographic findings

Variables	All patients (n=77)	Severity of disease		P	Presence of endpoint		P
		Non-severe patients (n=58,74.0%)	Severe patients (n=20,26.0%)		Yes (n=36,46.8%)	No (n=41,53.2%)	
WBC count, $\times 10^9$/L or n (%)	4.04 (3.48-5.58)	3.95 (3.45-4.64)	5.92 (3.68-7.59)	0.02	4.04 (3.51-4.91)	4.04 (3.42-6.49)	0.50
<4	35 (45.5)	29 (50.0)	6 (31.6)	0.02	17 (47.2)	18 (43.9)	0.40
>10	2 (2.6)	0 (0)	2 (10.5)		0 (0)	2 (4.9)	
Neutrophil, % or n (%)	61.5±14.9	56.9±12.6	74.5±13.2	<0.001	56.7±9.9	65.6±17.2	0.006
<50	18 (23.4)	17 (29.3)	1 (5.3)	<0.001	11 (30.6)	7 (17.1)	0.003
>70	23 (29.9)	10 (17.2)	13 (68.4)		4 (11.1)	19 (46.3)	
Lymphocyte, % or n (%)	27.5±13.0	31.2±11.7	16.9±10.6	<0.001	31.5±9.1	24.0±14.9	0.008
<20	22 (28.6)	10 (17.2)	12 (63.2)	<0.001	3 (8.3)	19 (46.3)	0.001
>40	12 (15.6)	11 (19.0)	1 (5.3)		7 (19.4)	5 (12.2)	
Monocyte, % or n (%)	6.2 (4.8-8.0)	6.7 (5.0-8.7)	5.5 (3.9-6.7)	0.01	6.75 (5.35-8.60)	5.8 (4.5-7.8)	0.10
<3	4 (5.2)	1 (1.7)	3 (15.8)	0.02	0 (0)	4 (9.8)	0.13
>8	20 (26.0)	18 (31.0)	2 (10.5)		11 (30.6)	9 (22.0)	
RBC count, $\times 10^{12}$/L	4.48±0.53	4.48±0.49	4.46±0.64	0.85	4.55±0.45	4.41±0.58	0.25
Platelet count, $\times 10^9$/L or n (%)	190 (149-245)	189 (152-245)	198 (134-272)	0.83	185 (156-248)	192 (141-240)	0.52
<100	5 (6.5)	2 (3.5)	3 (15.0)	0.11	2 (5.6)	4 (7.3)	0.75
Haemoglobin, g/L	137 (125-145)	139 (127-144)	137 (119-148)	0.71	140 (126-146)	136 (123-142)	0.56
CRP, mg/L or n (%)	17.0 (4.6-51.1)	13.0 (2.9-25.6)	55.0 (16.5-110.0)	<0.001	16.6 (3.3-24.9)	19.3 (6.3-75.1)	0.08
≥10	50 (64.9)	32 (56.1)	18 (90.0)	0.006	23 (63.9)	27 (65.9)	0.86
Prothrombin time, s	12.7 (12.2-13.1)	12.7 (12.2-13.1)	12.7 (12.0-13.3)	0.71	12.7 (12.2-13.0)	12.7 (12.0-13.2)	0.84
APTT, s	32.8 (30.4-34.7)	33.1 (30.8-34.9)	32.0 (28.9-34.7)	0.28	33.0 (30.8-34.7)	32.6 (29.8-34.7)	0.59
Po2, mmHg	83.9 (72.9-107.0)	82.5 (74.7-101.7)	88.9 (64.6-110.0)	0.54	82.2 (72.9-98.8)	86.7 (71.1-115.1)	0.70
Pco2, mmHg	31.1 (27.0-33.7)	31.7 (28.5-34.4)	28.3 (25.6-33.5)	0.09	32.0 (27.6-36.8)	29.8 (26.7-33.7)	0.41
Lactate concentration, mmol/L	1.18 (0.89-1.68)	1.07 (0.87-1.37)	1.75 (1.16-1.96)	0.002	1.05 (0.89-1.36)	1.22 (0.94-1.79)	0.19
AST, U/L or n (%)	29 (21-42)	28 (21-38)	36 (23-71)	0.08	28 (19-34)	34 (23-51)	0.04
>40	20 (26.0)	11 (19.3)	9 (45.0)	0.04	4 (11.1)	16 (39.0)	0.005
ALT, U/L or n (%)	28 (20-46)	28 (20-45)	32 (19-58)	0.37	26 (20-43)	29 (20-51)	0.28
>40	26 (33.8)	17 (29.8)	9 (45.0)	0.17	9 (25.0)	17 (41.5)	0.13
Creatinine, μmol/L or n (%)	64 (54-78)	63 (54-74)	68 (52-84)	0.79	62 (54-74)	70 (54-82)	0.38
>133	2 (2.6)	2 (3.5)	0 (0)	1.00	1 (2.8)	1 (2.4)	1.00
Procalcitonin ug/L or n (%)	0.12 (0.10-0.14)	0.10 (0.11-0.13)	0.13 (0.11-0.17)	0.03	0.11 (0.10-0.14)	0.13 (0.11-0.14)	0.01
>0.5	1 (1.3)	0 (0)	1 (5.0)	0.26	0 (0)	1 (2.4)	1.00
Creatinine kinase, U/L	80 (46-128)	67 (45-118)	115 (48-176)	0.24	59 (44-95)	101 (46-184)	0.02
Creatine kinase–MB, U/L	0.33 (0.14-0.93)	0.28 (0.09-0.47)	0.87 (0.29-2.30)	0.003	0.24 (0.07-0.40)	0.54 (0.24-2.24)	<0.001
Myoglobin, ng/mL	41 (29-75)	36 (28-57)	74 (46-193)	0.002	34 (28-51)	57 (36-130)	0.001

hTnI, ng/mL or n (%)	0.036±0.093	0.010 (0.010-0.010)	0.021 (0.010-0.077)	<0.001	0.010±0.007	0.059±0.123	0.02
>0.05	9 (11.7)	2 (3.5)	7 (35.0)	<0.001	0 (0)	9 (22.0)	0.003
Chest CT findings (n=73), n (%)				0.39			0.05
Normal	2 (2.7)	2 (3.7)	0 (0)		2 (5.9)	0 (0)	
Unilateral pneumonia	3 (4.1)	3 (5.6)	0 (0)		3 (8.8)	0 (0)	
Bilateral pneumonia	68 (93.2)	49 (90.7)	19 (100%)		29 (85.3)	39 (100)	

Continuous variables presented as Mean±SD if normally distributed, otherwise, as median (IQR). Categorical variables presented as numbers (percentages). WBC, white blood cell; RBC, red blood cell; CRP, C-reactive protein; APTT, Activated partial thromboplastin time; AST, aspartate aminotransferase; ALT, alanine aminotransferase; hTnI, hypersensitive troponin I.

Table 3. Time courses of study patients grouped by clinical outcomes

Variables	All patients (n=77)	Discharged			Hospitalization (n=8)	Death (n=5)
		All (n=64)	Non-severe (n=54)	Severe (n=10)		
Incubation time, days/no.	4 (3-7)/23	4.5 (3.0-7.0)/20	5 (3-7)/18	3.5 (3-4)/2	6 (4-8)/2	4/1
Illness onset to admission, days/no.	5 (3-6)/77	5 (4-6)/64	5 (4-6)/54	6 (5-7)/10	1.5 (1.0-2.5)/8	4 (2-6)/5
Hospitalization duration, days/no.	13 (10-18)/77	13 (10-16.5)/64	12 (10-16)/54	18.5 (15-21)/10	/	10 (7-17)/5
Illness onset to discharge, days/no.	18.5 (15-22)/64	18.5 (15-22)/64	18 (15-21)/54	24.5 (22-27)/10	/	16 (9-21)/5
Exposure to discharge/death, days/no.	23 (17-25)/21	23 (18-24.5)/20	19 (16.5-22)/12	24 (24.5-28)/8	/	/

Continuous variables presented as Mean±SD if normally distributed, otherwise, as median (IQR).
Categorical variables presented as numbers (percentages).

Figure 2. Risk factors for the study endpoint by univariable Cox proportional-hazards regression

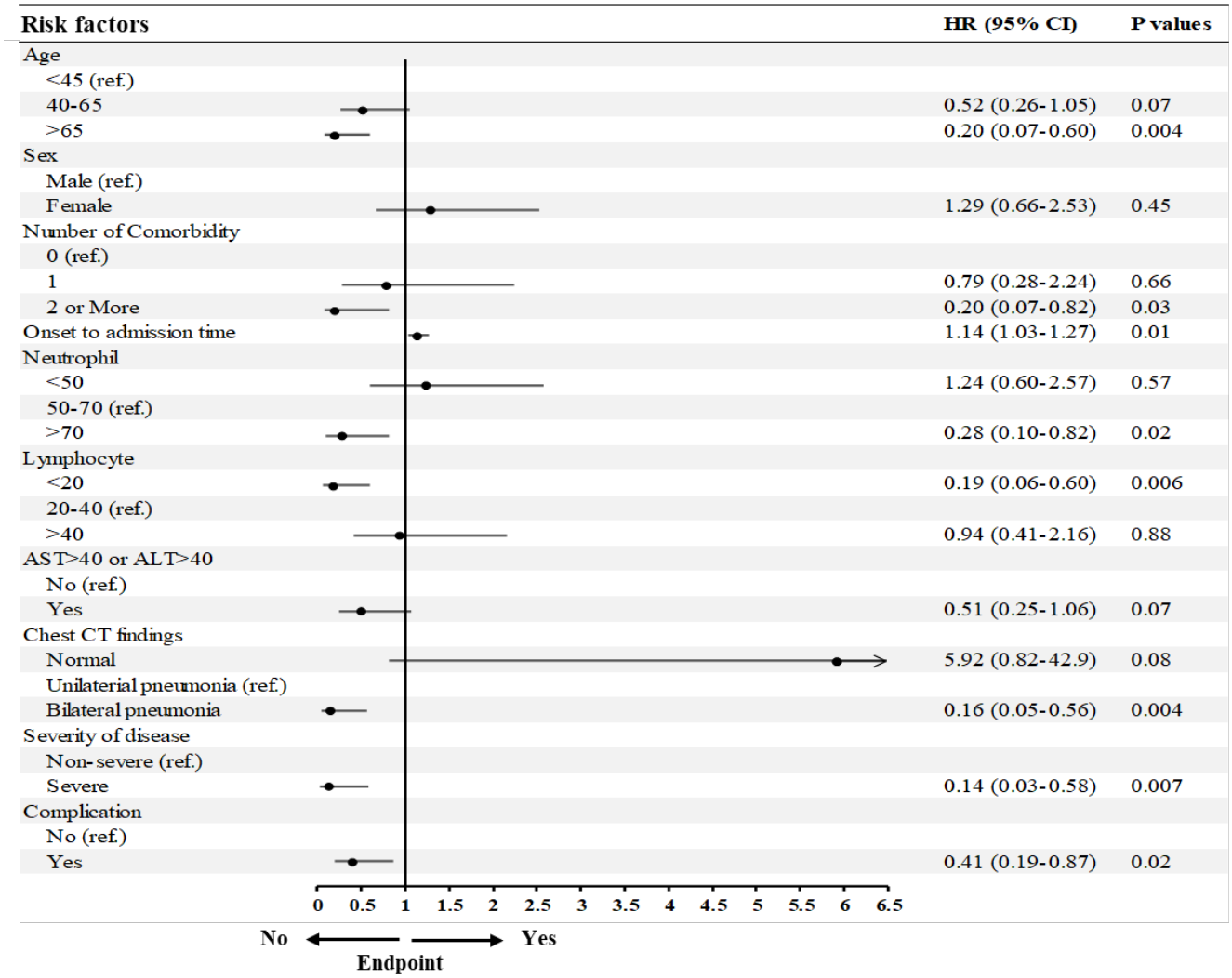

HR, hazards ratio; CI, confidence interval.

Table 4. Risk factors independently associated with the study endpoint by multivariable stepwise Cox proportional-hazards regression

Risk factors	HR (95% CI)	P
Pneumonia on CT scan (bilateral vs. unilateral)	0.17 (0.05-0.63)	0.008
Time from the illness onset to admission (days)	1.45 (1.22-1.72)	<0.001
Severity of disease (severe vs. non-severe)	0.13 (0.03-0.60)	0.009
Lymphopenia (yes vs. no)	0.17 (0.04-0.66)	0.01

HR, hazards ratio; CI, confidence interval.