medRxiv preprint doi: https://doi.org/10.1101/2020.02.23.20026864; this version posted February 25, 2020. The copyright holder for this preprint (which was not certified by peer review) is the author/funder, who has granted medRxiv a license to display the preprint in perpetuity. It is made available under a CC-BY-NC-ND 4.0 International license .

Higher severity and mortality in male patients with COVID-19 independent of age and susceptibility

Jian-Min Jin[1,2], Peng Bai[1,2], Wei He[2,3], Shi Liu[2], Fei Wu[2], Xiao-Fang Liu[1], De-Min Han[4] and Jin-Kui Yang[5]✉

[1]Department of Respiratory and Critical Care Medicine, Beijing Tongren Hospital, Capital Medical University, Beijing 100730, China.

[2]West Medical Department, Union Hospital, Tongji Medical College, Huazhong University of Science and Technology, Wuhan 420114, China.

[3]Department of Critical Care Medicine, Beijing Tongren Hospital, Capital Medical University, Beijing 100730, China.

[4]Department of otolaryngology and head surgery, Beijing Tongren Hospital, Capital Medical University, Beijing 100730, China.

[5]Department of Medicine, Beijing Tongren Hospital, Capital Medical University, Beijing 100730, China. Electronic address: jkyang@ccmu.edu.cn

✉Address correspondence and reprint requests to Professor Jin-Kui YANG, Department of Medicine, Beijing Tongren Hospital, Capital Medical University, Beijing 100730, China
Tel: +86-10-58268445
Fax: +86-10-65288736
Cell: +86-13911167636
E-mail: jkyang@ccmu.edu.cn

NOTE: This preprint reports new research that has not been certified by peer review and should not be used to guide clinical practice.

medRxiv preprint doi: https://doi.org/10.1101/2020.02.23.20026864; this version posted February 25, 2020. The copyright holder for this preprint (which was not certified by peer review) is the author/funder, who has granted medRxiv a license to display the preprint in perpetuity. It is made available under a CC-BY-NC-ND 4.0 International license .

Jian-Min Jin: jinjianmin1972@sina.com

Peng Bai: bpcm99@sina.com

Wei He: icuhe@163.com

Shi Liu: 1455019296@qq.com

Fei Wu: wufei0303@163.com

Xiao-Fang Liu: liuxiaofangtrhos@sohu.com

De-Min Han: enthandm@126.com

Jin-Kui Yang: jkyang@ccmu.edu.cn

medRxiv preprint doi: https://doi.org/10.1101/2020.02.23.20026864; this version posted February 25, 2020. The copyright holder for this preprint (which was not certified by peer review) is the author/funder, who has granted medRxiv a license to display the preprint in perpetuity. It is made available under a CC-BY-NC-ND 4.0 International license .

Abstract

Objective: The recent outbreak of Novel Coronavirus (SARS-CoV-2) Disease (COVID-19) has put the world on alert, that is reminiscent of the SARS outbreak seventeen years ago. We aim to compare the severity and mortality between male and female patients with both COVID-19 and SARS, to explore the most useful prognostic factors for individualized assessment.

Methods: We extracted the data from a case series of 43 hospitalized patients we treated, a public data set of the first 37 cases died of COVID-19 in Wuhan city and 1019 survived patients from six cities in China. We also analyzed the data of 524 patients with SARS, including 139 deaths, from Beijing city in early 2003.

Results: Older age and high number of comorbidities were associated with higher severity and mortality in patients with both COVID-19 and SARS. The percentages of older age (≥65 years) were much higher in the deceased group than in the survived group in patients with both COVID-19 (83.8 vs. 13.2, P<0.001) and SARS (37.4 vs. 4.9, P<0.001). In the case series, men tend to be more serious than women (P=0.035), although age was comparable between men and women. In the public data set, age was also comparable between men and women in the deceased group or the survived group in patients with COVID-19. Meanwhile, gender distribution was exactly symmetrical in the 1019 survivors of COVID-19. However, the percentage of male were higher in the deceased group than in the survived group (70.3 vs. 50.0, P=0.015). The gender role in mortality was also observed in SARS patients. Survival analysis showed that men (hazard ratio [95% CI] 1.47 [1.05-2.06, P= 0.025) had a significantly higher mortality rate than women in patients with SARS.

Conclusion: Older age and male gender are risk factors for worse outcome in patients with COVID. While men and women have the same susceptibility to both

medRxiv preprint doi: https://doi.org/10.1101/2020.02.23.20026864; this version posted February 25, 2020. The copyright holder for this preprint (which was not certified by peer review) is the author/funder, who has granted medRxiv a license to display the preprint in perpetuity. It is made available under a CC-BY-NC-ND 4.0 International license .

SARS-CoV-2 and SARS-CoV, men may be more prone to have higher severity and mortality independent of age and susceptibility.

Keywords: SARS-CoV-2; COVID-19; SARS; morbidity; mortality

medRxiv preprint doi: https://doi.org/10.1101/2020.02.23.20026864; this version posted February 25, 2020. The copyright holder for this preprint (which was not certified by peer review) is the author/funder, who has granted medRxiv a license to display the preprint in perpetuity. It is made available under a CC-BY-NC-ND 4.0 International license .

Introduction

In early December 2019, an outbreak of a novel coronavirus disease (COVID-19) in Wuhan city and the rapidly spread throughout China has put the world on alert. High-throughput sequencing has revealed a novel β-coronavirus that is currently named as severe acute respiratory syndrome coronavirus 2 (SARS-CoV-2)[1], which resembled severe acute respiratory syndrome coronavirus (SARS-CoV)[2]. Most patients with COVID-19 were mild. Moderate patients often experienced dyspnea after one week. Severe patients progressed rapidly to critical conditions including acute respiratory distress syndrome (ARDS), acute respiratory failure, coagulopathy, septic shock, and metabolic acidosis.

Early identification of risk factors for critical conditions is urgently warranted not only to identify the defining clinical and epidemiological characteristics with greater precision, but also facilitated appropriate supportive care and promptly access to the intensive care unit (ICU) if necessary.

The Chinese health authority has announced that the total number of confirmed cases on the Chinese mainland has reached 76,936, and 2,442 people have died of the disease as of Feb 23. Among the 2,442 deceased patients, most were old and two-thirds were males, though the detailed data has not been reported[3]. This raises a question: Are men more susceptible to getting and dying from COVID-19?

Here, we reported the clinical characteristics of a recent case series of 43 patients with 2019 SARS-CoV-2 infection we treated, a public data set of the first 37 cases died of SARS-CoV-2 in Wuhan city and the 1019 survived patients with SARS-CoV-2 from six cities with a high prevalence of the disease. We aimed to compare the severity and mortality in male and female patients with COVID-19, to explore the most useful prognostic factor for individualized assessment. SARS-CoV-2 infection is

medRxiv preprint doi: https://doi.org/10.1101/2020.02.23.20026864; this version posted February 25, 2020. The copyright holder for this preprint (which was not certified by peer review) is the author/funder, who has granted medRxiv a license to display the preprint in perpetuity. It is made available under a CC-BY-NC-ND 4.0 International license .

reminiscent of the SARS-CoV outbreak in early 2003, because both viruses attack cells via the same ACE2 receptor[3]. In this study, we also analyzed the data of 524 SARS patients, including 139 deaths, from Beijing in early 2003.

Methods

Patients and data sources

In the case series analysis, a recent case series of 43 patients with COVID-19 was treated at Wuhan Union Hospital by the medical team of Beijing Tongren Hospital from January 29, 2020 to February 15, 2020. Respiratory specimens were collected by local center for disease control and prevention (CDC) and then shipped to designated authoritative laboratories to detect SARS-CoV-2. The presence of SARS-CoV-2 in respiratory specimens was detected by real-time RT-PCR methods. The RT-PCR assay was conducted in accordance with the protocol established by the World Health Organization.

In the public data set, the first 37 cases died of COVID-19 in Wuhan city and the 1019 survived patients with COVID-19 from six cities with a high prevalence of the disease were obtained from the Chinese Public Health Science Data Center. Case data included basic demographic information, classification, date of symptom onset, date of diagnosis, date of hospitalization, date of discharge or date of death, etc.

Diagnosis and clinical classification criteria and treatment plan (trial version 5) of the SARS-CoV-2 coronavirus pneumonia (COVID-19) was launched by the National Health Committee of the People's Republic of China (http://www.nhc.gov.cn/). The clinical classification of severity is as follows: (1) Mild, only mild symptoms, imaging shows no pneumonia. (2) Common, with fever, respiratory tract symptoms, and imaging shows pneumonia. (3) Severe, meet any of the following signs: a) respiratory distress, respiratory rate ≥ 30 beats / min; b) in the resting state, finger oxygen

medRxiv preprint doi: https://doi.org/10.1101/2020.02.23.20026864; this version posted February 25, 2020. The copyright holder for this preprint (which was not certified by peer review) is the author/funder, who has granted medRxiv a license to display the preprint in perpetuity. It is made available under a CC-BY-NC-ND 4.0 International license .

saturation ≤ 93%; c) arterial blood oxygen partial pressure (PaO_2/oxygen concentration (FiO_2) ≤ 300mmHg (1mmHg = 0.133kPa). (4) Critical, one of the following conditions: a) respiratory failure occurs and requires mechanical ventilation; b) Shock occurs; c) ICU admission is required for combined organ failure.

Data collection and analysis of the patients with COVID-19 were considered as part of a continuing public health outbreak investigation and exempt from institutional review board approval.

This study also included data of 524 SARS patients, including 139 deaths, from Beijing in early 2003. These patients were hospitalized in Beijing between 25 March and 22 May 2003. The study protocol was approved by the Ethics Committee of the Beijing Municipal Bureau of Health.

Statistical analysis

Data were expressed as mean ± SD, median (interquartile range (IQR)) or percentage, as appropriate. Compared the differences between the two groups, mean values and percentages were compared between the two groups by student t-test, Mann-Whitney U test or chi-square (χ^2) test. Kaplan–Meier survival curves and the log-rank test was used for testing the survival between males and females. Statistical analyses were performed using the SAS software (version 9.4.). $P< 0.05$ (two-tailed) was considered to be statistically significant.

Results

Case series of COVID-19

The demographic and clinical characteristics are shown in Table 1. The median age was 62 years (IQR, 51 to 70). Fever (95.3%) and cough (65.1%) were the most common symptoms, while diarrhea (16.3) were not common. 37.2% of patients had at least one underlying disorder (i.e., hypertension, diabetes, cardiovascular diseases and

medRxiv preprint doi: https://doi.org/10.1101/2020.02.23.20026864; this version posted February 25, 2020. The copyright holder for this preprint (which was not certified by peer review) is the author/funder, who has granted medRxiv a license to display the preprint in perpetuity. It is made available under a CC-BY-NC-ND 4.0 International license .

chronic lung diseases). Ages, symptoms and comorbidities were comparable between men and women. As expected, men had a higher level of hemoglobin. However, male patients also had elevated serum creatinine, white blood cells and neutrophils. Among the 43-case series, 13 (30.2%) were diagnosed with mild or common pneumonia. 14 (32.6%) and 16 (37.2%) were diagnosed with severe and critical pneumonia, respectively. Chi-square (χ^2) test for trend indicated that men tend to be more serious than women (P=0.035) according to the clinical classification of severity (Figure 1).

Public data set of deceased and survived COVID-19

Fever (86.5%) and cough (67.6%) were common, while diarrhea was uncommon (18.9%) in the deceased patients. The median period from symptom onset to death was 13 days (ranging from 11 to 18 days). Of these deceased patients, 64.9% had at least one underlying disorder (i.e., hypertension, diabetes, cardiovascular disease, or chronic obstructive pulmonary disease) (Table 2).

The deceased patients were significantly older (median (IQR), 70.3 (65-81) years) and had a higher percentage of ≥65 years (83.8%), in comparison to those survived (47 (35-57) years old and 13.2% ≥65 years). COVID-19 was diagnosed throughout the whole spectrum of age. There were 30 (2.9%) pediatric patients (<14 years) in the survived group. None of the 37 deceased cases was pediatric patient (Table 2 and Figure 2A). Ages were comparable between men and women in both deceased and survived patients (Figure 2B). Of the 1019 survived patients with COVID-19 from six cities with a high prevalence of the disease, the proportions of male were 47.8% (Shenzheng city, n=278), 48.2% (Wenzhou city, n=199), 48.3% (Beijing city, n=174), 48.6% (Changsha city, n=140), 60.0% (Xinyang city, n=125) and 52.4% (Hefei city, n=103) respectively in these cities. In total, 50.0% were men in survived cases. However, of the 37 deceased patients, 26 (70.3%) were men. While men and women

medRxiv preprint doi: https://doi.org/10.1101/2020.02.23.20026864; this version posted February 25, 2020. The copyright holder for this preprint (which was not certified by peer review) is the author/funder, who has granted medRxiv a license to display the preprint in perpetuity. It is made available under a CC-BY-NC-ND 4.0 International license .

had the same susceptibility, men were more prone to dying (χ^2 test, P=0.016) (Figure 2C).

Case-control analysis of SARS in Beijing, in 2003

Between March 25 and May 22, 2003, a total of 139 patients died of SARS in Beijing area reported from 29 hospitals were enrolled in our analysis. Fever (98.4%) and cough (76.9%) were the most common symptoms, while diarrhea (6.7%) were not common. 57.0% of the patients had at least one of the concomitant diseases including hypertension, diabetes, cardiovascular diseases and chronic lung diseases. The mean duration from self-reported symptom to death was 15 (IQR: 10-19) days. Table 2 summarizes the clinical and biochemical characteristics of all SARS patients. The median age of the deceased patients was much higher than that of the survived patients (57 vs. 32, P<0.001). The rate of the concomitant diseases in the deceased patients was also higher than that of the survived patients (57.0% vs. 17.9%, P<0.001). While the deceased patients were significantly older than the survived patients (Figure 3A), ages were comparable between men and women in both deceased and survived patients with SARS (Figure 3B). The proportion of male was higher in the deceased group than in the survived group (χ^2 test, P=0.016) (Figure 3C). Survival analysis showed that men (hazard ratio [95% CI] 1.47 [1.05-2.06, P= 0.025) had a significantly higher mortality rate than women (Figure 3D).

Discussion

Coronavirus are a large family of viruses that cause illness ranging from the common cold to severe pneumonia such as SARS[2] and Middle East Respiratory Syndrome (MERS)[4]. SARS-CoV-2 was first identified in Wuhan city, China by the Chinese Center for Disease Control and Prevention (CDC)[5]. Both epidemiological[6,7] and clinical[8,9] features of patients with COVID-19 have recently been reported. However,

medRxiv preprint doi: https://doi.org/10.1101/2020.02.23.20026864; this version posted February 25, 2020. The copyright holder for this preprint (which was not certified by peer review) is the author/funder, who has granted medRxiv a license to display the preprint in perpetuity. It is made available under a CC-BY-NC-ND 4.0 International license .

few data on prognostic factors of COVID-19 have been reported.

Older age and high number of comorbidities were associated with severity in patients with COVID-19[9-11]. Wang et al. reported that compared with patients not treated in the ICU (n=102) patients treated in the ICU (n=36) were older (median age, 66 years vs 51 years)[11]. Consistent with previous reports, older patient (≥65 years old), was more likely to have a severe type of COVID-19 in the case series patients in the present study. In the public data set, we also found that the percentage of older age (≥65 years) was much higher in the deceased patient than in the survived patients (83.8% in 37 deceased patient vs. 13.2% in 1019 survived patients). The results indicated that older age was associated with a high mortality in patients with COVID-19.

This is the first preliminary study investigating the gender role in morbidity and mortality of SARS-CoV-2 infection. It is suggested that COVID-19 is more likely to affect older males with comorbidities, and can result in severe and even fatal respiratory diseases such as ARDS[10]. Among the 425 patients with COVID-19, 56% were male, indicating males may be more susceptible to SARS-CoV-2 infection than females[6]. In 140 hospitalized patients with COVID-19, an approximately 1:1 ratio of male (50.7%) and female patients was found[10]. In four case series reports, 30 of 41(73%), 67 of 99 (68%), 25 of 51(49%) and 75 of 138 (54.3%) were men. In the present study however, a similar susceptible to SARS-CoV-2 between males and females was observed in 1019 survived patients (50.0% males) collected from six cities and in a case series of 43 hospitalized patient (51.2% males).

Although the deceased patients were significantly older than the survived patients with COVID-19 in this study, ages were comparable between males and females in both the deceased and the survived patients. Consistent with this predominance, we

medRxiv preprint doi: https://doi.org/10.1101/2020.02.23.20026864; this version posted February 25, 2020. The copyright holder for this preprint (which was not certified by peer review) is the author/funder, who has granted medRxiv a license to display the preprint in perpetuity. It is made available under a CC-BY-NC-ND 4.0 International license .

also found that the proportion of male was higher in the deceased group than in the survived group in SARS patients. Survival analysis showed that men had a significantly higher mortality rate than women in SARS patients. Therefore, Gender is a risk factor for higher severity and mortality in patients with both COVID-19 and SARS independent of age and susceptibility.

In early 2003, we participated in the Beijing Municipal Medical Taskforce of SARS[12]. Here, we re-analyzed the data of a large population of 520 SARS patients including 135 deaths in Beijing, and summarized the experience and lessons for present use, because SARS-CoV-2 and SARS-CoV attack cells via the same receptor, ACE2[3]. We have previously reported that high protein expression of ACE2 receptor in specific organs correlated with specific organ failures indicated by corresponding clinical parameters in SARS patients[12,13]. Interestingly, the ACE2 gene is located on the X-chromosome and it has been shown that circulating ACE2 levels are higher in men than in women and in patients with diabetes or cardiovascular diseases[14]. Therefore, male patients may be more prone to die from SARS-CoV-2 because of high expression of ACE2, though further research on mechanism is needed.

This study has some limitations. First, for severity analysis only a case series of 43 patients with SARS-CoV-2 were included, because detailed patient information, particularly regarding clinical outcomes was unavailable in the public data set; Second, for mortality analysis only the first 37cases died of SARS-CoV-2 in Wuhan city were included. However, this is the first preliminary data investigating the gender role in morbidity and mortality in patients with SARS-CoV-2. More clinical and basic research regarding gender and other prognostic factors for individualized assessment and treatment is needed in the future.

In conclusion, older age is a predominant risk factor for severity and morbidity in

medRxiv preprint doi: https://doi.org/10.1101/2020.02.23.20026864; this version posted February 25, 2020. The copyright holder for this preprint (which was not certified by peer review) is the author/funder, who has granted medRxiv a license to display the preprint in perpetuity. It is made available under a CC-BY-NC-ND 4.0 International license .

patients with both COVID-19 and SARS. While males and females have the same susceptibility to COVID-19, male patients may be more prone to dying independent of age.

Contributors

JMJ, PB, FG, WH, SL, FW, DMH and JKY collected the epidemiological and clinical data and processed statistical data. JKY drafted the manuscript. JMJ and JKY revised the final manuscript. JKY is responsible for summarizing all epidemiological and clinical data.

Acknowledgments

This study was funded by the National Key R&D Program of China (2017YFC0909600), High-level Talent Training Foundation of Beijing Health System (2014–3-011), and Beijing Talent Training Foundation (No 2009D003003000002). We thank all patients involved in the study.

Role of the funding source

The funder of the study had no role in study design, data collection, data analysis, data interpretation, or writing of the report. The corresponding authors had full access to all the data in the study and had final responsibility for the decision to submit for publication.

References

1. Zhu N, Zhang D, Wang W, et al. A Novel Coronavirus from Patients with Pneumonia in China, 2019. *N Engl J Med* 2020.
2. Drosten C, Gunther S, Preiser W, et al. Identification of a novel coronavirus in patients with severe acute respiratory syndrome. *N Engl J Med* 2003; **348**(20): 1967-76.
3. National Health Commission of PRC: Feb 23: Daily briefing on novel coronavirus cases in China. *http://ennhcgovcn/2020-02/23/c_76779htm*.
4. Zaki AM, van Boheemen S, Bestebroer TM, Osterhaus AD, Fouchier RA. Isolation of a novel coronavirus from a man with pneumonia in Saudi Arabia. *N Engl J Med* 2012; **367**(19): 1814-20.
5. Zhu N, Zhang D, Wang W, et al. A Novel Coronavirus from Patients with Pneumonia in China, 2019. *N Engl J Med* 2020; **382**(8): 727-33.
6. Li Q, Guan X, Wu P, et al. Early Transmission Dynamics in Wuhan, China, of Novel Coronavirus-Infected Pneumonia. *N Engl J Med* 2020.
7. Chan JF, Yuan S, Kok KH, et al. A familial cluster of pneumonia associated with the 2019 novel coronavirus indicating person-to-person transmission: a study of a family cluster. *Lancet* 2020; **395**(10223): 514-23.
8. Huang C, Wang Y, Li X, et al. Clinical features of patients infected with 2019 novel coronavirus

medRxiv preprint doi: https://doi.org/10.1101/2020.02.23.20026864; this version posted February 25, 2020. The copyright holder for this preprint (which was not certified by peer review) is the author/funder, who has granted medRxiv a license to display the preprint in perpetuity. It is made available under a CC-BY-NC-ND 4.0 International license .

in Wuhan, China. *Lancet* 2020; **395**(10223): 497-506.

9. Chen N, Zhou M, Dong X, et al. Epidemiological and clinical characteristics of 99 cases of 2019 novel coronavirus pneumonia in Wuhan, China: a descriptive study. *Lancet* 2020; **395**(10223): 507-13.

10. Zhang JJ DX, Cao YY, Yuan YD, Yang YB, Yan YQ, Akdis CA, Gao YD. . Clinical characteristics of 140 patients infected by SARS-CoV-2 in Wuhan, China. *Allergy* 2020.

11. Wang D, Hu B, Hu C, et al. Clinical Characteristics of 138 Hospitalized Patients With 2019 Novel Coronavirus-Infected Pneumonia in Wuhan, China. *JAMA* 2020.

12. Yang JK, Feng Y, Yuan MY, et al. Plasma glucose levels and diabetes are independent predictors for mortality and morbidity in patients with SARS. *Diabet Med* 2006; **23**(6): 623-8.

13. Yang JK, Lin SS, Ji XJ, Guo LM. Binding of SARS coronavirus to its receptor damages islets and causes acute diabetes. *Acta Diabetol* 2010; **47**(3): 193-9.

14. Patel SK, Velkoska E, Burrell LM. Emerging markers in cardiovascular disease: where does angiotensin-converting enzyme 2 fit in? *Clin Exp Pharmacol Physiol* 2013; **40**(8): 551-9.

medRxiv preprint doi: https://doi.org/10.1101/2020.02.23.20026864; this version posted February 25, 2020. The copyright holder for this preprint (which was not certified by peer review) is the author/funder, who has granted medRxiv a license to display the preprint in perpetuity. It is made available under a CC-BY-NC-ND 4.0 International license .

Figure legend

Figure 1 Trend data of clinical classification of severity.

Numbers of cases of men or women in different clinical classes of severity. Chi-square (χ^2) test for trend indicated that males tend to be more serious than females according to the clinical classification of severity including Mild+Common, Severe and Critical.

Figure 2 Role of age and gender in morbidity and mortality in patients with COVID-19.

(A) The whole spectrum of age in deceased and survived patients with COVID.

(B) Comparation of age between males and females in both deceased and survived patients with COVID.

(C) Gender distribution in both deceased and survived patients with COVID.

Figure 3 Role of age and gender in morbidity and mortality in patients with SARS.

(A) The whole spectrum of age in deceased and survived patients with SARS.

(B) Comparation of age between males and females in both deceased and survived patients with SARS.

(C) Gender distribution in both deceased and survived patients with SARS.

(D) Survival analysis comparing mortality rates between male and female patients with SARS.

medRxiv preprint doi: https://doi.org/10.1101/2020.02.23.20026864; this version posted February 25, 2020. The copyright holder for this preprint (which was not certified by peer review) is the author/funder, who has granted medRxiv a license to display the preprint in perpetuity. It is made available under a CC-BY-NC-ND 4.0 International license .

Table 1. Characteristics of a case series of 43 patients with COVID.

	Total (n=43)	Male (n=22)	Female (n=21)	*P*-value
Age, median (range) – year	62 (51-70)	59 (51-66)	63 (52-73)	0.734
Symptoms				
Fever – n (%)	41 (95.3)	21 (95.5)	20 (95.2)	0.490
Diarrhea –n (%)	7 (16.3)	3 (13.6)	4 (19.0)	0.946
Cough – n (%)	28 (65.1)	16 (72.7)	12 (57.1)	0.452
Comorbidities –n (%)				
Hypertension –n (%)	10 (23.3)	6 (27.3)	4 (19.0)	0.782
Diabetes history –n (%)	5 (11.6)	4 (18.2)	1 (0.5)	0.370
Cardiovascular diseases –n (%)	4 (9.3)	2 (9.1)	2 (10.0)	0.634
Chronic lung diseases –n (%)	1 (0.2)	1 (0.5)	0 (0)	0.981
From symptom to diagnosis, median (range) – day	12 (8-14)	12 (7-13)	12 (10-14)	0.250
Aspartate aminotransferase – IU/l	42.4±18.9	43.0±15.3	41.7±22.6	0.872
Alanine aminotransferase – IU/l	42.8±19.0	45.0±18.0	40.4±19.5	0.590
Alkaline phosphatase – IU/l	53.4±10.6	52.6±11.9	54.3±9.0	0.736
Lactate dehydrogenase – IU/l	369.4±132.7	414.8±136.2	321.8±112.9	0.064
Serum creatinine – μmol/l	**75.3±21.1**	**90.4±22.2**	**59.4±10.9**	**0.000**
Fasting Blood Glucose – mmol/l	7.3±1.8	7.7±2.0	6.7±1.5	0.325
High sensitive C-reactive protein – mg/l	52.3±27.8	58.9±29.2	45.6±25.3	0.323
White blood cells – $\times 10^9$/l	**6.8±2.2**	**7.7±2.3**	**5.8±1.5**	**0.027**
Hemoglobin – g/l	128.8±13.6	139.0±11.2	117.6±8.6	0.000
Platelets – $\times 10^9$/l	225.2±57.4	230.4±54.1	219.6±60.0	0.682
Neutrophils – $\times 10^9$/l	**5.4±2.2**	**6.4±2.4**	**4.3±1.3**	**0.019**
Lymphocytes – $\times 10^9$/l	1.0±0.4	0.9±0.3	1.1±0.4	0.284

Data are presented as mean ± SD, medians (interquartile ranges, IQR) and no. (%).

medRxiv preprint doi: https://doi.org/10.1101/2020.02.23.20026864; this version posted February 25, 2020. The copyright holder for this preprint (which was not certified by peer review) is the author/funder, who has granted medRxiv a license to display the preprint in perpetuity. It is made available under a CC-BY-NC-ND 4.0 International license .

Table 2. Characteristics of Patients with COVID-19 and SARS-2003

	COVID-19		SARS	
	Deceased (n=37)	Survived (n=1019)	Deceased (n=139)	Survived (n=385)
Age, median (range) – year	70 (65-81) **	47 (35-57)	57 (45-69) ††	32 (24-44)
Male – n (%)	26 (70.3)*	510 (50.0)	74 (53.2)†	163 (42.3)
Symptoms				
Fever – %	32 (86.5)		136 (97.8)	379 (98.4)
Diarrhea – %	7 (18.9)		30 (21.6)	26 (6.8)
Cough – %	25 (67.6)		107 (77.0)	185 (48.1)
Comorbidities – %	24 (64.9)		79 (56.8)††	69 (17.9)
Hypertension – %	18 (48.6)		64 (46.0)††	44 (11.4)
Diabetes history – %	11(29.7)		30 (21.6)††	15 (3.9)
Cardiovascular disease – %	8 (21.6)		40 (28.8)††	23 (6.0)
Chronic lung disease – %	3 (8.1)		5 (3.6)	6 (1. 6)
From onset to death, median (range) – day	13 (11-18)		15 (10-19)	

Data are presented as medians (interquartile ranges, IQR) and n (%).

* $p<0.05$, ** $p<0.01$, vs. COVID-19 survived patients.

† $p<0.05$, †† $p<0.01$, vs. SARS survived patients.

medRxiv preprint doi: https://doi.org/10.1101/2020.02.23.20026864; this version posted February 25, 2020. The copyright holder for this preprint
(which was not certified by peer review) is the author/funder, who has granted medRxiv a license to display the preprint in perpetuity.
It is made available under a CC-BY-NC-ND 4.0 International license .

Figure 1

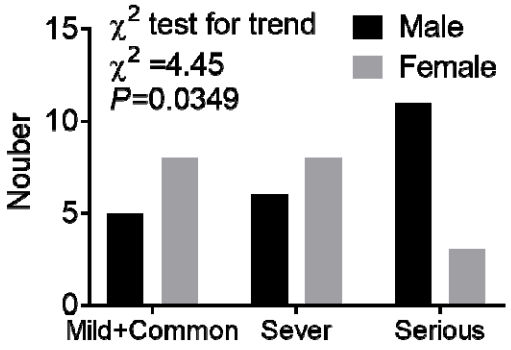

medRxiv preprint doi: https://doi.org/10.1101/2020.02.23.20026864; this version posted February 25, 2020. The copyright holder for this preprint
(which was not certified by peer review) is the author/funder, who has granted medRxiv a license to display the preprint in perpetuity.
It is made available under a CC-BY-NC-ND 4.0 International license .

Figure 2

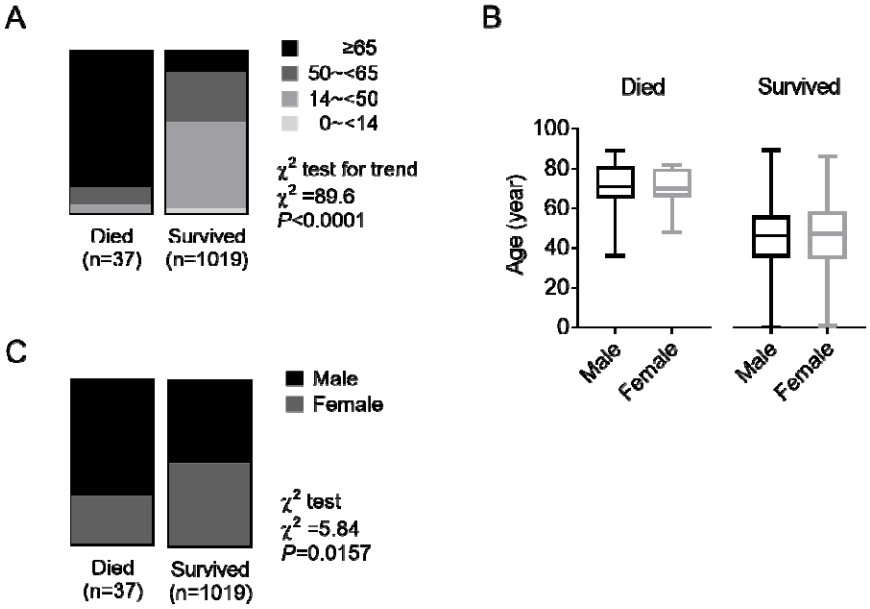

medRxiv preprint doi: https://doi.org/10.1101/2020.02.23.20026864; this version posted February 25, 2020. The copyright holder for this preprint (which was not certified by peer review) is the author/funder, who has granted medRxiv a license to display the preprint in perpetuity. It is made available under a CC-BY-NC-ND 4.0 International license .
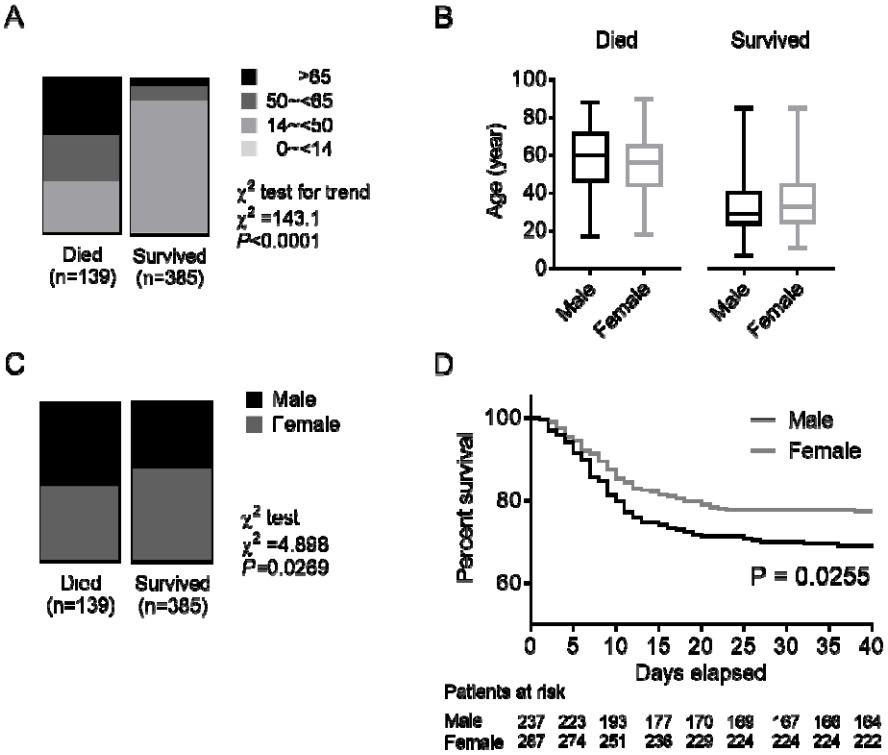
Figure 3