medRxiv preprint doi: https://doi.org/10.1101/2020.02.09.20021477; this version posted February 11, 2020. The copyright holder for this preprint (which was not certified by peer review) is the author/funder, who has granted medRxiv a license to display the preprint in perpetuity.
It is made available under a CC-BY 4.0 International license .

The lockdown of Hubei Province causing different transmission dynamics of the novel coronavirus (2019-nCoV) in Wuhan and Beijing

Xinhai Li[1,2]*, Xumao Zhao[3]*, Yuehua Sun[1,2]
[1] Key Laboratory of Animal Ecology and Conservation Biology, Institute of Zoology, Chinese Academy of Sciences, Beijing, 100101, China
[2] University of Chinese Academy of Sciences, Yuquan Road, Beijing 100049, China
[3] State Key Laboratory of Grassland Agro-Ecosystem/Institute of Innovation Ecology, Lanzhou University, Lanzhou, 730020, China

*The authors have the same contribution to the manuscript.

Correspondence to: sunyh@ioz.ac.cn; lixh@ioz.ac.cn

Abstract

After the outbreak of novel coronavirus (2019-nCoV) starting in late 2019, a number of researchers have reported the predicted the virus transmission dynamics. However, under the strict control policy the novel coronavirus does not spread naturally outside Hubei Province, and none of the prediction closes to the real situation. We used the traditional SEIR model, fully estimated the effect of control measures, to predict the virus transmission in Wuhan, the capital city of Hubei Province, and Beijing. We forecast that the outbreak of 2019-nCoV would reach its peak around March 10±20 in Wuhan and March 31±16 in Beijing, respectively. The infectious population in Beijing would be much less (only 0.3%) than those in Wuhan at the peak of this transmission wave. The unprecedented province lockdown substantially suspends the national and global outbreak of 2019-nCoV.

Key words: city closure, quarantine, pandemic, public health, SEIR model, transmission

1. Introduction

A novel coronavirus (2019-nCoV) appeared in December 2019 in Wuhan, Hubei Province in central China had triggered city closure on Jan. 23, 2020, and lockdown of all major cities in the province a few days later (Fig. 1). At present, over 50 million people are constrained locally. Due to the threat of 2019-nCoV to public health, World Health Organization (WHO) declared novel coronavirus (2019-nCoV) outbreak to be

NOTE: This preprint reports new research that has not been certified by peer review and should not be used to guide clinical practice.

medRxiv preprint doi: https://doi.org/10.1101/2020.02.09.20021477; this version posted February 11, 2020. The copyright holder for this preprint (which was not certified by peer review) is the author/funder, who has granted medRxiv a license to display the preprint in perpetuity.
It is made available under a CC-BY 4.0 International license .

"public health emergency of international concern" on Jan. 30, 2020 (Kupferschmidt 2020a)

It is always a great challenge to fight effectively against a pandemic (Shetty 2009; Van Kerkhove et al. 2010), especially when little is known about the new virus (Kamigaki & Oshitani 2010). Ideally, governments, communities and medical services take rapid, effective, rational, and proportionate responses to such health emergencies; either minimalist or maximalist responses may potentially be very harmful (Doyle et al. 2006; Tarantola et al. 2009).

To facilitate decision making against the 2019-nCoV, researchers had predicted the transmission dynamics in different scenarios. Read et al. (2020) estimated that only 5.1% (95% CI, 4.8–5.5) of infections in Wuhan were identified; ahead of 14 days, they predicted the number of infected people in Wuhan to be greater than 250 thousand on Feb. 4, 2020. Read et al. (2020) suggested, before the city closure of Wuhan, that travel restrictions from and to Wuhan city are unlikely to be effective and 2019-nCoV would outbreak in Beijing, Shanghai, etc. with much larger sizes. Leung et al. (2020) estimated the transmission dynamics of 2019-nCoV in six major cities in China under six scenarios: 0%, 25%, 50% transmission reduction with and without 50% mobility reduction. However, the assumption of 50% mobility reduction is much lower than the real situation. China government enforced tourism ban on Jan. 24, and carried out other control measures such as extending holidays, closing schools, cancelling meetings, suggesting a 14-day quarantine after travel. In particular, highway traffic control is strictly implemented in many cities, towns, and villages. The majority of communities in large cities such as Beijing and Shanghai have closed to visitors.

Under the circumstance of strict control measures, we forecast the transmission dynamics of Wuhan and Beijing. Wuhan is the source of 2019-nCoV, suffered a long history (two months) of virus transmission, with lack of medical resources to quarantine exposed and suspect people. Beijing is a larger city with 22 million residents, including 10 million inbound passengers after the holidays of Chinese New Year. We believe our estimation is close to the real situation and is helpful for 2019-nCoV control.

medRxiv preprint doi: https://doi.org/10.1101/2020.02.09.20021477; this version posted February 11, 2020. The copyright holder for this preprint (which was not certified by peer review) is the author/funder, who has granted medRxiv a license to display the preprint in perpetuity.
It is made available under a CC-BY 4.0 International license .

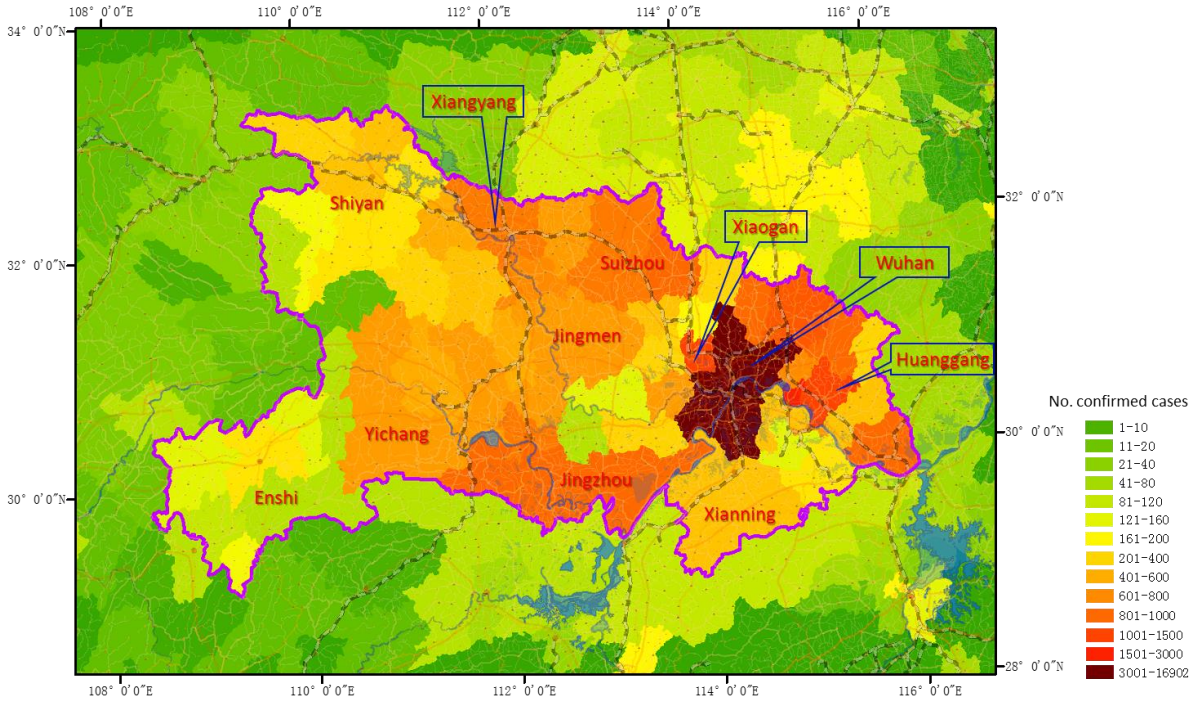

Fig. 1 Lockdown of Hubei Province to enclose novel coronavirus (2019-nCoV). The gradient color represents the number of confirmed cases in Hubei Province and adjacent areas on Feb. 9 (24:00), 2020.

2. Methods

We used the Susceptible-Exposed-Infectious-Recovered (SEIR) model to estimate the dynamics of the novel coronavirus (2019-nCoV).

2.1. The SEIR Model

The SEIR model has the form (Hethcote 2000):

$$\begin{aligned} \frac{dS}{dt} &= -\beta \frac{I}{N} S \\ \frac{dE}{dt} &= \beta \frac{I}{N} S - \alpha E \\ \frac{dI}{dt} &= \alpha E - \nu I \\ \frac{dR}{dt} &= \nu I \end{aligned} \qquad \text{(Equation 1)}$$

where S is the susceptible population, E is the exposed population, I is the infectious population, R is the recovered population, t is time (the number of days after the

medRxiv preprint doi: https://doi.org/10.1101/2020.02.09.20021477; this version posted February 11, 2020. The copyright holder for this preprint (which was not certified by peer review) is the author/funder, who has granted medRxiv a license to display the preprint in perpetuity.
It is made available under a CC-BY 4.0 International license .

emergence of the first case), N is the total population, β is the average number of infected individuals per infectious subject per unit time, α is the reciprocal of average latent period, ν is the rate of recovery (reciprocal of duration of the infection).

We assumed the infection rate of the novel coronavirus decreased when temperature goes up starting from March 1, 2020, since other viruses have a seasonal pattern (wave), such as the 2009 H1N1 pandemic (Fang et al. 2012). As such, we defined the decreasing infection rate exponentially as below:

$$\beta_t = \beta \times (1 - C)^{t-90} \quad \text{(Equation 2)}$$

where β_t is the infect rate at the time t (the first day, t = 1, is Dec. 1, 2019, based on the first confirmation of 2019-nCoV on Dec. 8); C is a constant (simulated at 0.01-0.1) defining the decreasing rate of transmission per day.

For the cities with continuous imported infected people, we modify the growth rate of infectious population as:

$$\frac{dI}{dt} = \alpha E - \nu I + imported \quad \text{(Equation 3)}$$

where *imported* is the daily number of imported infections.

2.2. Determination of Model Parameters

The basic reproductive number R_0 for 2019-nCoV had been estimated in several independent studies (Table 1). It was noticed that changes in reporting rate of confirmed cases substantially affected R_0 estimation (Zhao et al. 2020). In fact, R_0 is highly associated with the intensity of control measures. We used a series values of R_0 to fit the number of cases in Wuhan and Beijing.

medRxiv preprint doi: https://doi.org/10.1101/2020.02.09.20021477; this version posted February 11, 2020. The copyright holder for this preprint (which was not certified by peer review) is the author/funder, who has granted medRxiv a license to display the preprint in perpetuity.
It is made available under a CC-BY 4.0 International license .

Table 1. The estimated basic reproductive number R_0 for 2019-nCoV

R_0	Lower CI	Upper CI	CV	Citations
3.8	3.6	4.0	0.05	(Read et al. 2020)
2.68	2.47	2.86	0.07	(Leung et al. 2020)
2.24	1.96	2.55	0.13	(Zhao et al. 2020)
3.58	2.89	4.39	0.20	(Zhao et al. 2020)
2.90	2.32	3.63	0.22	(Liu et al. 2020)
2.92	2.28	3.67	0.23	(Liu et al. 2020)
6.47	5.71	7.23	0.12	(Tang et al. 2020)

The mean value of R_0 in Table 1 is 3.51, and the mean CV (coefficient of variation) is 0.15.

The incubation period ($1/\alpha$ in SEIR model) was estimated as 6.4 (95% CI: 5.6 - 7.7) days, ranging from 2.1 to 11.1 days (Backer et al. 2020). Liu et al. (2020) provided a lower value, 4.8 days, for the period. Based on information from other coronavirus diseases, such as SARS and MERS, the incubation period of 2019-nCoV could be up to 14 days (WHO 2020). We used 6 days as the incubation period for our simulation.

Other model parameters are: population size of Beijing and Wuhan are 22 million and 10 million, respectively, based on the data (for 2018) provided by National Bureau of Statistics of China at http://data.stats.gov.cn/easyquery.htm?cn=E0105. The proportion of susceptible is 50% of the total population. The rate of recovery $\nu = 1/5$ per day. The basic reproductive number R_0 does not directly used in the SEIR model. It has the following function with the model variables and parameters: $R_0 = \beta/\nu \times S/N$.

To make our analysis repeatable, we posted the data used in this study and R code for the SEIR model at https://github.com/Xinhai-Li/2019-nCoV.

3. Results

Until 9:00 on Feb. 9, the number of confirmed cases reaches 37251 (https://voice.baidu.com/act/newpneumonia/newpneumonia/?from=osari_pc_1). In Hubei Province, the number of confirmed cases in the capital city Wuhan and other

medRxiv preprint doi: https://doi.org/10.1101/2020.02.09.20021477; this version posted February 11, 2020. The copyright holder for this preprint **(which was not certified by peer review)** is the author/funder, who has granted medRxiv a license to display the preprint in perpetuity.
It is made available under a CC-BY 4.0 International license .

prefecture-level cities grow exponentially; whereas in other cities in China, the number of infections increase linearly (Fig. 2).

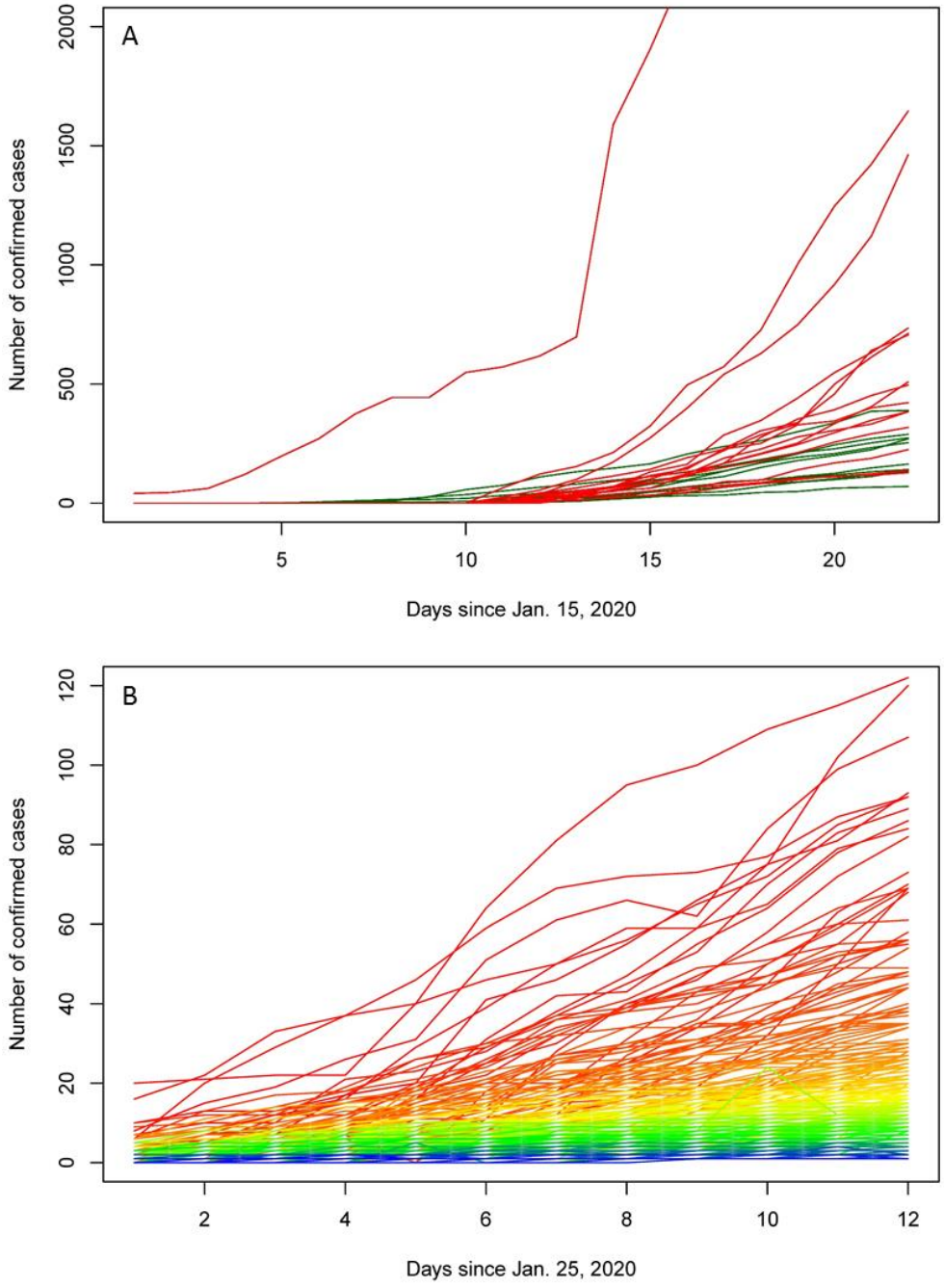

Fig. 2 The number of confirmed cases of 2019-nCoV in 332 cities in China. A. The number of cases in top 26 cities. The red lines show the numbers of cases in cities inside Hubei Province, and the green lines demonstrate those in other cities in China. B. The number of cases in other 306 cities.

medRxiv preprint doi: https://doi.org/10.1101/2020.02.09.20021477; this version posted February 11, 2020. The copyright holder for this preprint (which was not certified by peer review) is the author/funder, who has granted medRxiv a license to display the preprint in perpetuity.
It is made available under a CC-BY 4.0 International license .

We simulated the virus transmission process using the SEIR model and estimated the model parameters for Wuhan (Fig. 3) and Beijing (Fig. 4). For Wuhan, we first fit the number of confirmed cases (Fig. 3A), where the R_0 is 5.75, much higher than that in most studies yet lower than Tang et al.'s result (Table 1). Due to the reality that a number of infected people in Hubei Province have not been checked (Leung et al. 2020; Read et al. 2020), we fit a more realistic transmission dynamics, under a condition of a fixed starting day on Dec. 1, 2019 (Fig. 3B). The best fit model having the R_0 5.0. After the city closure on Jan. 23, the residents of Wuhan performed strong self-protection by isolating themselves at home, so that we halved basic reproductive number to 2.5, reflecting the pattern of family cluster infection of the virus. With this transmission rate, the infectious population could reach the peak of 600,000 on March 10 $\pm$ 20, 2020. The warming climate, based on Equation 2, may shorten the transmission duration by 20-30 days (Fig. 3D).

For Beijing, about half of the infections were directly imported from Wuhan (Leung et al. 2020). We assume the infection flow would last for 30 days (from Jan. 19 to Feb. 18), caused by the 10 million people leaving the returning Beijing for holidays. We simulated the numbers of imported cases and found the best fit of daily imported cases for the 30 days following a normal distribution, with mean value and SD to be 19 ±12.7 individuals / day. To estimate the fluctuation of this time series of imported cases, we calculated the standard deviation of the mean value (19 individuals / day) of the daily imported patients from Jan. 19 to Feb. 8, which is 3.67. We adopted this uncertainty to run 200 simulation, and found the R_0 1.4 is the perfect fit (Fig. 4A). Considering the uncertainty of R_0, we run the simulation with $R_0 = 1.4 \pm 0.21$ (CV = 15%, see Table 1), and the results indicate that the infectious population may reach 2651 on March 31 $\pm$ 16 (Fig. 4B). The uncertainty of the transmission dynamics, as simulated by the SEIR model, is very high due to large variance in imported cases and R_0 (Fig. 4).

medRxiv preprint doi: https://doi.org/10.1101/2020.02.09.20021477; this version posted February 11, 2020. The copyright holder for this preprint **(which was not certified by peer review)** is the author/funder, who has granted medRxiv a license to display the preprint in perpetuity.
It is made available under a CC-BY 4.0 International license .

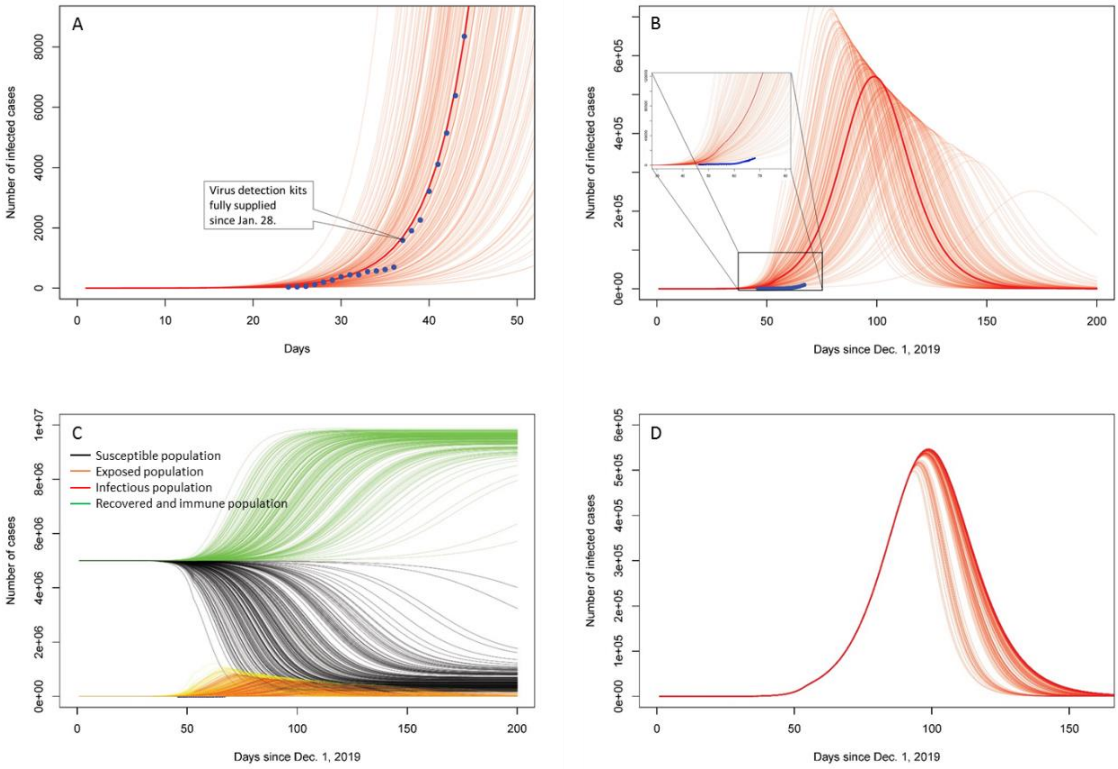

Fig. 3 Simulated 2019-nCoV transmission dynamics in Wuhan. The blue dots are number of confirmed cases. The CV of R_0 is 15% for 200 simulations. A. Fit SEIR model to the published confirmed number of cases in Wuhan. The R_0 is 5.75; the 2019-nCoV outbreak started on Dec. 24, 2019. B. Fit SEIR model based on the "real" starting date on Dec. 1, 2019. The infectious population might reach 100,000 on Feb. 5, 2020. The R_0 is 5 before Jan. 23, and 2.5 after Jan. 23. C. The dynamics of susceptible, exposed, infectious and recover/immune populations. Fig. 3B is a part of Fig. 3C. D. The dynamics of infectious population under the effect of warning climate (C = 0.1, SD = 0.03).

medRxiv preprint doi: https://doi.org/10.1101/2020.02.09.20021477; this version posted February 11, 2020. The copyright holder for this preprint (which was not certified by peer review) is the author/funder, who has granted medRxiv a license to display the preprint in perpetuity.
It is made available under a CC-BY 4.0 International license .

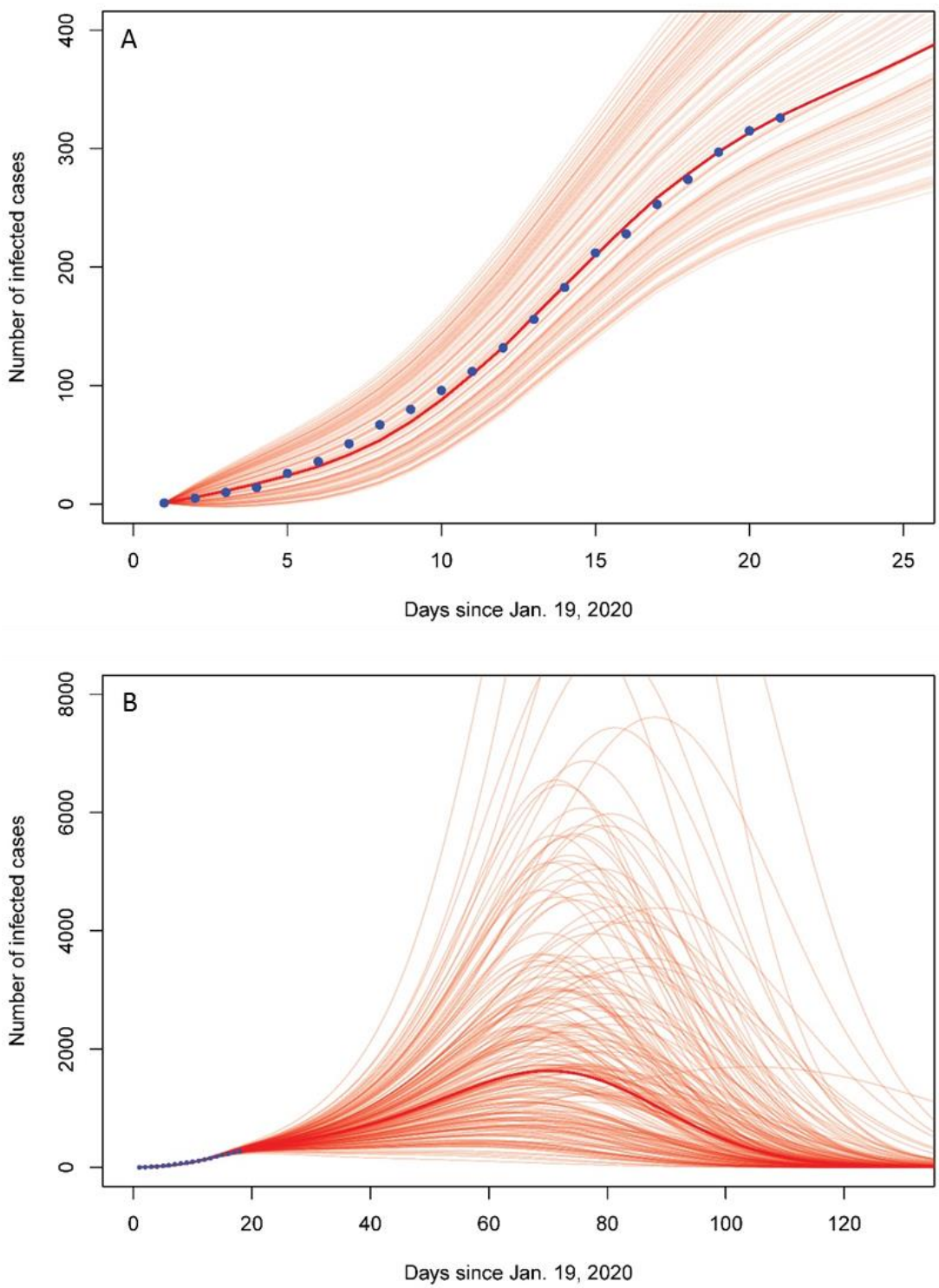

Fig. 4 Predicted infectious population of 2019-nCoV in Beijing using SEIR. A. Predicted infectious population at the early stage of transmission. The mean imported cases of infection is 19 persons / day for 30 days, and the standard deviation of this mean value is 3.67. The R_0 is fixed at 1.4. B. Predicted infectious population at the whole transmission period. The R_0 is simulated at 1.4 ± 0.21. The parameter C (for temperature effect) in Equation 3 is 0.001.

medRxiv preprint doi: https://doi.org/10.1101/2020.02.09.20021477; this version posted February 11, 2020. The copyright holder for this preprint (which was not certified by peer review) is the author/funder, who has granted medRxiv a license to display the preprint in perpetuity.
It is made available under a CC-BY 4.0 International license .

4. Discussion

We simulated the transmission dynamics of 2019-nCoV, with taking into account of the strict control measures enforced in the two cities. For Wuhan, city closure was a chock upon the local residents and they took much better protection than before. Accordingly, we halved the R_0 after the city closure. As to Beijing, strict control measures have been implemented. As a result, the local infection happened only 41 times until Feb. 3, with 124 people infected, which equals to half of the confirmed cases (He 2020). The dynamics of virus transmission are dramatically different within and without Hubei Province (Fig. 2), so that we gave different model parameters for the two cities. Our results about infectious population in Wuhan is lower than Read et al.'s estimation by 60%. Our estimation for Beijing is also much lower than the prediction of other studies (e.g. Leung et al. 2020; Read et al. 2020). We believe we provide a more realistic forecast, as we are witnessing the strict prevention activities carried out by all organizations and local communities in Beijing, and the linear increase (not exponential increase) of daily confirmed cases has proved the effectiveness of control measures.

China is running an antivirus campaign against 2019-nCoV. Besides the lockdown of Hubei Province, many cities blocked the highway and stopped the traffic through their domain. The longest vacation (for Chinese New Year) had been extended twice. The majority of people quarantine themselves at home for 14 days after travel. All domestic and international tourism were cancelled and banned. Numerous meetings, games, shows have been postponed. Schools are still closed.

There are three difficulties in the antivirus campaign. 1. The incubation period of 2019-nCoV is long. 2. Some patients have no symptoms yet they are infectious. Although a case of no symptom transmission (Rothe et al. 2020) had been proved flaw (Kupferschmidt 2020b), more other cases had been reported in many sources such as newspapers, website, and Wechat, etc. The current prevention method, body temperature checking, could not detect such people. 3. The false negative rate of 2019-nCoV diagnosis is high. For example, Dr. Wenliang Li (WHO Twitter mourned his death due to 2019-nCoV on Feb. 6, 2020) had mentioned at his Wechat account that the nucleic acid detection for him was negative, when he suffered breath

medRxiv preprint doi: https://doi.org/10.1101/2020.02.09.20021477; this version posted February 11, 2020. The copyright holder for this preprint (which was not certified by peer review) is the author/funder, who has granted medRxiv a license to display the preprint in perpetuity.
It is made available under a CC-BY 4.0 International license .

difficulty. We think it would have a longer fight (Fig. 3 & 4) against 2019-nCoV than SARS and MERS.

Wuhan can represent the situation of other cities in Hubei Province. After the lockdown, these cities are isolated. Even over ten thousand medical workers from other cities all over China have entered Wuhan for help, the infectious population is still too large to be taken care of. However, starting from Feb. 2 and Feb. 8, two newly established hospitals (Huoshenshan and Leishenshan Hospitals) with altogether 2500 beds for infectious patients have been already in service. With square bay hospitals having been built and coming into use, and a door to door checking of all residents in Wuhan started, and all infected and suspected people in Wuhan would be under medical care. The infectious population in Wuhan should be much lower than our estimation under the new prevention activity.

Beijing is a representative of other large cities outside Hubei Province in China. In Beijing, all confirmed and suspected cases have been taken into designated hospitals, with their close contactors being tracked and quarantined in hotels or at home. Similar controls are being implemented in other Chinese cities. The linear increases of total number of confirmed cases (Fig. 2) indicates the spread of the virus is under strictly control. The lockdown of Hubei Province substantially decreased the imported infections, ensure the situation under control outside the province.

We kept the parameters of incubation period and serial interval constant for all simulations. The uncertainty of these parameters also influences the results. The estimation of R_0, its variance, and the rate of susceptible population, as well as the effect of control measures and warming climate, are relatively arbitrary. In spite of the weakness, we provide a more accurate estimation than previous studies. We hope our results are valuable for instructing further antivirus activities.

References

Backer JA, Klinkenberg D, Wallinga J. 2020. The incubation period of 2019-nCoV infections among travellers from Wuhan, China. medRxiv.

Doyle A, Bonmarin I, Levy-Bruhl D, Le Strat Y, Desenclos JC. 2006. Influenza pandemic preparedness in France: modelling the impact of interventions. Journal of Epidemiology and Community Health **60**:399-404.

medRxiv preprint doi: https://doi.org/10.1101/2020.02.09.20021477; this version posted February 11, 2020. The copyright holder for this preprint **(which was not certified by peer review)** is the author/funder, who has granted medRxiv a license to display the preprint in perpetuity.
It is made available under a CC-BY 4.0 International license .

Fang L-Q, et al. 2012. Distribution and risk factors of 2009 pandemic influenza A (H1N1) in mainland china. American Journal of Epidemiology **175**:890-897.

He X. 2020. The local infection of novel coronavirus in Beijing Beijing Business Newspaper, Beijing, Feb. 3, 2020.

Hethcote HW. 2000. The mathematics of infectious diseases. Siam Review **42**:599-653.

Kamigaki T, Oshitani H. 2010. Influenza pandemic preparedness and severity assessment of pandemic (H1N1) 2009 in South-east Asia. Public Health **124**:5-9.

Kupferschmidt K. 2020a. Outbreak of virus from China declared global emergency. Science.

Kupferschmidt K. 2020b. Study claiming new coronavirus can be transmitted by people without symptoms was flawed. Science.

Leung K, Wu J, Leung G. 2020. Nowcasting and forecasting the Wuhan 2019-nCoV outbreak. Preprint published by the School of Public Health of the University of Hong Kong.

Liu T, Hu J, Kang M, Lin L, Zhong H, Xiao J, He G, Song T, Huang Q, Rong Z. 2020. Transmission dynamics of 2019 novel coronavirus (2019-nCoV). bioRxiv.

Read JM, Bridgen JR, Cummings DA, Ho A, Jewell CP. 2020. Novel coronavirus 2019-nCoV: early estimation of epidemiological parameters and epidemic predictions. medRxiv.

Rothe C, Schunk M, Sothmann P, Bretzel G, Froeschl G, Wallrauch C, Zimmer T, Thiel V, Janke C, Guggemos W. 2020. Transmission of 2019-nCoV Infection from an Asymptomatic Contact in Germany. New England Journal of Medicine.

Shetty P. 2009. Preparation for a pandemic: influenza A H1N1. Lancet Infectious Diseases **9**:339-340.

Tang B, Wang X, Li Q, Bragazzi NL, Tang S, Xiao Y, Wu J. 2020. Estimation of the transmission risk of 2019-ncov and its implication for public health interventions. Available at SSRN 3525558.

Tarantola D, Amon J, Zwi A, Gruskin S, Gostin L. 2009. H1N1, public health security, bioethics, and human rights. Lancet **373**:2107-2108.

Van Kerkhove MD, et al. 2010. Studies needed to address public health challenges of the 2009 H1N1 influenza pandemic: insights from modeling. Plos Medicine **7**.

WHO. 2020. Q&A on coronaviruses: How long is the incubation period?, Available from https://www.who.int/news-room/q-a-detail/q-a-coronaviruses (accessed 2020-2-5.

Zhao S, et al. 2020. Preliminary estimation of the basic reproduction number of novel coronavirus (2019-nCoV) in China, from 2019 to 2020: A data-driven analysis in the early phase of the outbreak. International Journal of Infectious Diseases.