Title: Stroke Volume Reserve Is an Independent Predictor of Survival and Need for Advanced Therapies in Systolic Heart Failure Patients

Short Title: Stroke Volume Reserve in Heart Failure

Authors: Ibrahim Selevany, MD,[1] Timothy Morris, MD,[2] Florin Vaida, PhD,[3] Eric D. Adler, MD,[1] Barry H. Greenberg, MD,[1] Paul J. Kim, MD[1].

[1]Division of Cardiovascular Medicine, Department of Medicine, University of California, San Diego, La Jolla, CA; [2]Division of Pulmonary and Critical Care Medicine, Department of Medicine, University of California, San Diego, La Jolla, CA; [3]Division of Biostatistics and Bioinformatics, Department of Family Medicine and Public Health, University of California, San Diego, La Jolla, CA.

Corresponding author:

Paul J. Kim, MD

Assistant Clinical Professor

Division of Cardiovascular Medicine, Department of Medicine

Altman Clinical and Translational Research Institute

9452 Medical Center Drive, MC 7411

La Jolla, CA, USA 92037

Email: pjk017@ucsd.edu Tel: 858-246-0638 Fax: 858-657-5028

Background: We investigated whether stroke volume reserve (STVR) would predict 1-year mortality and need for advanced therapies in heart-failure with reduced ejection fraction (HFrEF) patients.

Methods and Results:

We retrospectively studied 104 ambulatory patients with HFrEF (59.2±10.2 years, 89% male) referred for cardiopulmonary exercise testing (CPET). At 1 year, 39 outcomes were observed: 16 heart-transplants (HTx), 8 left ventricular assist devices (LVAD), and 15 deaths. Stroke volume (SV) was determined by the Fick principle with established values for $C[a\text{-}v]O_2$ at rest and anaerobic threshold (AT). STVR was calculated by SV_{AT}/SV_{rest}. Multi-predictor regression showed a correlation of STVR≤1.3 (OR 7.92, p=0.002), cardiac index by right heart catheterization≤2 (OR 3.07, p=0.049), and peak VO_2 below the 2016 ISHLT cut-off (OR 4.09, p=0.011). HFrEF patients with a low peak VO_2 and STVR>1.3 showed similar survival compared to patients with a peak VO_2 above the ISHLT cut-off. A scoring system was developed: STVR≤1.3—2 points, peak VO_2 below the ISHLT cut-off—1 point, and cardiac index≤2—1 point. A score of ≥3 demonstrated a sensitivity of 67% and specificity of 79% for 1-year events.

Conclusions: STVR is a novel parameter that may better predict 1-year outcomes than peak VO_2 in HFrEF patients.

Key Words: heart failure; prognosis; cardiopulmonary exercise; risk stratification

Highlights

- Peak VO_2 is used to predict outcomes in HFrEF patients.
- Peak VO_2 correlates poorly with mortality due to many contributing factors.
- STVR is a novel CPET parameter that may better predict outcomes than peak VO_2.
- Patients with adequate peak VO_2 but abnormal STVR are at high risk for 1-year events.

Introduction

The morbidity and mortality of HFrEF patients have improved considerably over the years since the first major heart-failure trial, the Veterans Administration Heart Failure Trial (V-HeFT-I), was published (1-3). However, despite advancements in modern medical therapy, there remain patients who continue to progress in their heart-failure course and prompt evaluation for advanced heart-failure therapies (4). These patients are considered to be in advanced or ACC/AHA Stage D heart-failure (5). Significant limitation in exercise tolerance, typically using a threshold of peak oxygen consumption (VO_2) < 12-14 ml/kg/min, is a commonly cited indicator for advanced therapies by the ISHLT (6, 7).

The use of a specific peak exercise VO_2 level however has several limitations because it can be influenced by multiple other factors including muscle deconditioning, age, gender, obesity, and anemia (8-10). Though ideally VO_2 would correlate highly with cardiac output (CO), it is fundamentally limited by the fact that it cannot account for the change in arteriovenous difference in oxygen content ($C[a\text{-}v]O_2$) during exercise (11). The relationship is described by the Fick principle: peak VO_2 = peak CO x peak $C[a\text{-}v]O_2$. As a result, invasive assessments of hemodynamic response showed additional prognostic value because they provide accurate measurements of peak CO (12, 13). However, invasively derived hemodynamic measurements during exercise are difficult to perform routinely and noninvasive measurements of CO are also technically complicated and lack accuracy (8, 14, 15). Thus neither methods have gained widespread acceptance.

Stringer and his colleagues previously described the relationship with SV and exercise, also recently confirmed by Gmada and coauthors (11, 16). The authors show that SV increases during the initial and intermediate phases of exercise and peaks at AT.

Any further increase in CO is dependent on increase in heart rate. Given this consistent relationship between VO_2 and CO up to AT, we are able to accurately estimate the increase in SV at AT non-invasively.

In this study, we evaluated the prognostic significance of SV at AT divided by SV at rest, defined as STVR, in HFrEF patients compared to the usual measures of CPET, i.e., peak VO_2, VO_2 at AT (AT VO_2), and minute ventilation divided by carbon dioxide output (VE/VCO_2). To date, no study utilizing STVR for risk stratification in HFrEF patients have been performed. We hypothesized that STVR would better predict mortality, LVAD implantation, or HTx in HFrEF patients.

Methods

Study Population and Design

We retrospectively analyzed 104 HFrEF patients who underwent CPET at the University of California, San Diego (UC San Diego), physiology laboratory for advanced therapies evaluation consecutively between January 2017 and September 2018. Patients with left ventricular ejection fraction (LVEF) $\leq$ 35% by echocardiography and New York Heart Association (NYHA) class II to IV were included. Patients less than 18 years old, with congenital heart disease, planned coronary revascularization, previous transplantation, requiring intravenous inotropic therapy or failing to reach AT were excluded.

Exercise Protocol

Incremental symptom-limited CPET was performed using a V-max metabolic cart (CareFusion, San Diego, CA). A technician selected an appropriate step-wise treadmill exercise protocol based on the patient's weight and expected work expenditure (50, 100, or 150 Watts). All patients performed exercise testing on a treadmill. The treadmill protocols had been clinically validated within each weight interval to produce a uniform increase in mechanical work and metabolic energy expenditure per incremental step. Each patient performed a maximum voluntary ventilation maneuver prior to exercise. A calibrated $p_{tc}CO_2$ sensor was placed in the subclavicular skin or ear lobe position, depending on patient preference. Exhaled gases, electrocardiography and pulse oximetry were measured continuously. After a 2-3-minute period of standing at rest, each patient exercised with one-minute incremental increases in workload until the point of exhaustion. Minute ventilation (VE), VO_2, carbon dioxide output (VCO_2), and other cardiopulmonary variables were acquired on a breath-by-breath basis and averaged over 30-second intervals. Within each increment, the $p_{tc}CO_2$ reading at 30 seconds was accepted as an estimate of the p_aCO_2 for the entire increment. The ventilatory AT was detected by the V-slope method (17).

SV at rest and at AT

SV during rest and at AT were reflected noninvasively by the equation: SV = (VO_2 / heart rate) / C[a-v]O_2. The C[a-v]O_2 was estimated to be 6.1 ml O_2 / 100 ml blood at rest and 11.3 ml O_2 / 100 ml blood at AT. The estimates of C[a-v]O_2 at rest and at AT reflect the values consistently measured by arterial and pulmonary artery blood sampling in healthy subjects and in patients at various stages of heart failure (18-21). They also approximate the C[a-v]O_2 we have measured at rest and at AT in patients with pulmonary

hypertension who underwent exercise testing in our center's catheterization laboratory with pulmonary artery and arterial catheters in place (unpublished communication). Previous invasive experiments on healthy subjects demonstrated an increase in the stroke volume by approximately 40% at AT when compared to rest (22-25).

Outcomes and Data Acquisition

The primary outcome was a composite of death, HTx or LVAD implantation 1 year after performance of CPET. Outcomes determined by chart review and patient follow up via phone calls for patients that were not seen in the hospital system within the past 3 months. All of the authors have full access to the data in the study and take full responsibility for its integrity and the analysis. All aspects of this study were approved by the UC San Diego Human Research Protections Program.

Right heart catheterization data was obtained within 30 days of CPET for 82 of the 104 patients. Pulmonary vascular resistance (PVR) was calculated as: PVR (Wood units) = [mean pulmonary artery pressure (PA) - pulmonary capillary wedge pressure (PCWP) / CO. Transpulmonary gradient (TPG) was calculated as: TPG (mmHg) = mean PA - PCWP. The RV stroke work index (RVSWI) was calculated as (mean PA - mean RA) x SV index x 0.0136 (g-m2/beat). All other clinical data was obtained at the time of CPET.

Statistical Analysis

The predictors of 1-year composite outcome were identified using single- and multi-predictor logistic regression. Multi-predictor logistic regression used backwards model selection, starting with the covariates significant at $p<0.05$ in single-predictor models, and with a $p<0.05$ threshold for inclusion. As an additional step, the predictors

from the final multi-predictor model were dichotomized using defined cut-offs. The cut-off values for STVR and cardiac index were chosen to minimize the Euclidian distance from the receiver-operating-characteristic (ROC) curve to the upper-left corner of the ROC graph, in effect maximizing a combination of sensitivity and specificity (26, 27). For the other parameters in our model, including peak VO_2, Heart Failure Survival Score (HFSS) score, and Kato model score, previous studies and the 2016 ISHLT guidelines for heart-transplant listing (7, 28) were used for selection of the cut-off values. Based on the final multi-predictor logistic regression model, which included the dichotomized STVR, peak VO_2, and cardiac index, we created a "STVR risk score", which uses simple integer weights for each of the three covariates, based on their model coefficient (i.e., log odds ratio), with the lowest coefficient receiving 1 point, as a reference value. The reason for using the logistic regression model coefficients as a basis for the score is that in the predictive model the risk score is linearly associated with the log-odds of the event. This method is similar but not identical to that of Kato et al (28).

To validate the independence of each predictive covariate, we investigated the predictive ability of three clinically validated risk stratification scores, namely the HFSS score, Seattle Heart Failure Model (SHFM) score, and the Kato model score (28-30) and subsequently included the HFSS score and the Kato model score into our final multi-predictor logistic regression model. HFSS is calculated using an algorithm which accounts for the presence of multiple prognostic risk factors and baseline clinical characteristics, specifically the presence of coronary artery disease, resting heart rate, mean arterial blood pressure, left ventricular ejection fraction, presence or absence of interventricular conduction defect, peak VO_2, and serum sodium (30-32). The Kato model score is a

recently described risk stratification tool that non-invasively assessed markers of left sided and right sided congestion to guide risk assessment (28).

The time-to event distributions were generated separately for the two groups based on STVR below and above the threshold, and for the four groups based on the cross-classification of STVR below/above threshold and peak VO2 below/above threshold, using the Kaplan-Meier estimator. The relative risk in the different groups was assessed via the hazard ratio from the Cox proportional hazards model, and group comparison was based on the log-rank test.

In supplemental analyses, we compared the demographic and clinical characteristics of the two cohorts with STVR above and below the cut off. Comparison of variables used independent Student's t-tests for continuous variables, and Fisher's exact test for binary variables.

In all analyses $p < 0.05$ was considered significant; two-sided hypothesis tests and confidence intervals were used throughout. Statistical analyses were performed using Prism 8 for Windows (GraphPad Software, Inc, San Diego, CA) and Excel's XLMiner Analysis ToolPak (Microsoft Excel; Microsoft Corp, Bellevue, WA).

Results

Clinical Characteristics and 1-year Outcomes

The clinical characteristics of the study population are summarized in Table 1. The mean age of the patients was 59 years, 89% were male, and 51% had an ischemic

etiology. The majority of the patients were on appropriate medical therapy with 88% on **β**-blocker therapy, 25% also requiring digoxin or ivabradine, 95% on either ACEI/ARB, ARNI or isosorbide dinitrate/hydralazine therapy, and 84% received either a CRT or an ICD. All patients had symptomatic heart failure, with a mean NYHA class of 2.8 ± 0.6. Mean peak VO_2 at the time of HTx evaluation was 15.5 ml/kg/min and mean LVEF was 22.3%. The mean HFSS of our cohort was 8.0. We were able to obtain hemodynamic data on 82 of the 104 patients. The mean RA pressure was 8.9 mmHg, PCWP was 18.2 mmHg, PVR 2.8 Wood units and cardiac index of 2.2 liters/min/m^2.

Table 1. Clinical Characteristics of Patients at Time of CPET

Clinical Characteristics (n=104)	
Age, years, mean (SD)	59.2 (10.8)
Male, n (%)	93 (89.4)
Body mass index, kg/m^2, mean (SD)	28.9 (5.5)
NYHA class, mean (SD)	2.8 (0.6)
Ischemic etiology, n (%)	51 (49.0)
Diabetes mellitus, n (%)	36 (34.6)
Chronic kidney disease, Stage III or greater, n (%)	48 (46.2)
Pulmonary disease, n (%)	13 (12.5)
HFSS, mean (SD)	8.0 (0.9)
Medications	
Diuretics, n (%)	92 (88.5)
Digoxin, n (%)	17 (16.3)
β-blockers, n (%)	92 (88.5)
Ivabradine, n (%)	8 (7.7)
Aldosterone antagonist, n (%)	74 (71.2)
ACEI/ARB or isosorbide dinitrate/hydralazine, n (%)	40 (38.5)
ARNI, n (%)	58 (55.8)
Pacing Devices	
CRT, n (%)	62 (59.6)
ICD, n (%)	87 (83.7)
Hemodynamic Data	
Mean RA, mean (SD), mmHg	8.9 (5.4)
Mean PA, mean (SD), mmHg	29.3 (13.8)
PCWP, mean (SD), mmHg	18.2 (8.8)
TPG, mean (SD), mmHg	11.1 (4.8)
RVSWI, mean (SD), g-m^2/beat	7.6 (3.4)
PVR, mean (SD), Wood units	2.8 (1.9)
Cardiac index, mean (SD), liters/min/m^2	2.2 (0.6)
Mixed venous oxygen saturation, mean (SD), %	63.6 (10.2)
CPET Parameters	
Peak VO_2, mean (SD), ml/kg/min	15.5 (5.3)
VE/VCO_2 Slope, mean (SD)	33.7 (6.8)
Echocardiographic data	
LVEF, mean (SD), %	22.6 (7.2)
LV end-diastolic dimension in mm, mean (SD)	63.3 (10.0)
Mitral regurgitation, 2+ or greater, n (%)	30 (28.8)
Laboratory Data	
Creatinine, mean (SD), mg/dl	1.4 (1.3)
BUN, mean (SD), mg/dl	26.9 (15.9)
Sodium, mean (SD), mEq/liter	137.9 (3.7)
Hemoglobin, mean (SD), g/dl	13.9 (1.8)
Total bilirubin, mean (SD), mg/dl	1.0 (0.9)
AST, mean (SD), U/liter	28.1 (16.7)
ALT, mean (SD), U/liter	30.7 (30.9)

Means (SD) reported for continuous variables, and n (%) for binary variables. ACEI, angiotensin-converting enzyme inhibitor; ARB, angiotensin II receptor blocker; ARNI, angiotensin receptor-neprolysin inhibitor; CRT, cardiac resynchronization therapy; ICD, implantable cardioverter-defibrillator.

Among 104 patients, 16 patients (15.4%) required HTx, 8 required LVAD (7.7%) and 15 (14.4%) patients died within 1 year after HTx evaluation. Thus, a total of 39 patients (37.5%) reached the primary composite end-point.

Univariate Analysis of Factors Associated with 1-Year Events

The results of the association of factors with 1-year events are shown in Table 2. As continuous variables, higher NYHA functional class, lower STVR, higher VE/VCO_2 slope, lower AT VO_2, lower peak oxygen pulse, lower HFSS score and decreased hemoglobin levels were found to be significantly associated with events after HTx evaluation. In addition, several hemodynamic parameters obtained from right heart catheterization, including higher mean RA pressure, higher mean PA pressure, higher PCWP, lower mixed venous oxygen saturation and decreased cardiac index, were associated with one-year events. Lower RVSWI was not found to associated with 1-year events in this patient population. As categorical variables, a score$\geq$4 by the Kato model score was significantly correlated with 1-year events while the SHFM score predicting < 80% 1-year survival was not.

Table 2. Factors Associated With 1-Year Composite Events in Single-Predictor Logistic Regression

Variables	OR (95% CI)	P value
Age (years)	1.022 (0.976, 1.071)	0.35
NYHA class	4.552 (1.713, 12.098)	0.002
STVR	0.0173 (0.002, 0.143)	<0.001
Peak VO_2 (ml/kg/min)	0.736 (0.627, 0.863)	<0.001
AT VO_2 (ml/kg/min)	0.801 (0.672, 0.954)	0.013
VE/VCO_2 slope	1.116 (1.030, 1.188)	0.006
Peak oxygen pulse (ml/beat)	0.781 (0.683, 0.920)	0.003
Mean RA (mmHg)	1.115 (1.023, 1.217)	0.013
Mean PA (mmHg)	1.045 (1.003, 1.088)	0.034
PCWP (mmHg)	1.066 (1.010, 1.125)	0.020
RVSWI (g-m^2/beat)	0.911 (0.796, 1.042)	0.17
PVR (Wood units)	0.977 (0.893, 1.070)	0.62
TPG (mmHg)	1.041 (0.938, 1.155)	0.45
Mixed venous oxygen saturation (%)	0.890 (0.833, 0.948)	<0.001
Cardiac index (liters/min/m^2)	0.207 (0.072, 0.594)	0.003
Hemoglobin (g/dl)	0.666 (0.489, 0.906)	0.010
Sodium (mEq/liter)	0.900 (0.794, 1.018)	0.095
Creatinine (mg/dl)	0.999 (0.707, 1.411)	0.95
HFSS	0.298 (0.155, 0.587)	0.005
SHFM*	1.68 (0.572, 4.921)	0.35
Kato (28) model score*	8.438 (1.686, 42.223)	0.009

CI, confidence interval; OR, odds ratio. See Table 1 and text for other abbreviations.
* Indicates a categorical variable.

Multi-predictor Logistic Regression of Factors Associated with 1-Year Events

Subsequently, STVR, peak VO_2, AT VO_2, VE/VCO_2 slope, peak oxygen pulse, mean RA pressure, mean PA pressure, PCWP, cardiac index, mixed venous oxygen saturation, hemoglobin level, NYHA class, and HFSS were included in the multi-predictor model. Stepwise backward logistic regression was used to arrive at the final predictive model (table 3)—notably STVR$\leq$1.3, peak VO2<12 to 14 ml/kg/min or $\leq$ 50% predicted as per the 2016 ISHLT heart-transplant listing guidelines (7), and cardiac index$\leq$2.0 were independently associated with clinical outcomes.

The HFSS score and Kato model score was subsequently added to a separate multi-predictor model as previously described—the results of these three separate multi-predictor models are shown in table 3. The OR was highest using STVR$\leq$1.3 and notably higher than using peak VO_2 criteria as per the ISHLT cut-off. Furthermore, STVR retained its predictive ability when combined with the HFSS and the Kato model score in separate models.

Table 3. Multi-predictor Logistic Regression of Factors Associated with 1-Year Events. Covariates were dichotomized using published or data-based cut-offs.

	Model 1		Model 2		Model 3	
Predictors	OR (95% CI)	P value	OR (95% CI)	P Value	OR (95% CI)	P value
STVR≤1.3	7.924 (2.17, 29.11)	0.002	8.292 (2.10, 32.79)	0.003	9.299 (2.25, 38.42)	0.002
Cardiac Index≤2.0	3.065 (1.01,9.35)	0.049	3.400 (1.06, 10.92)	0.040	2.829 (0.89,8.95)	0.077
Peak VO_2 below 2016 ISHLT cut-off (7)	4.092 (1.38,12.12)	0.011	3.412 (1.11, 10.51)	0.033	3.440 (1.10,10.78)	0.034
HFSS≤8.1	NA	--	3.593 (1.04, 12.39)	0.043	NA	--
Kato model Score	NA	--	NA	--	9.165 (1.29, 65.38)	0.027

CI, confidence interval; OR, odds ratio
Model 1 contains the covariates from Table 2 that were found to be significant with backward logistic regression, namely STVR, cardiac index, and peak VO_2. Model 2 contains the covariates from table 1 in addition to the HFSS score as described in the methods section. Model 3 contains the covariates from model 1 in addition to the Kato (28) model score, Kato model score≥4 considered positive with 2 points for PCWP>20, 2 points for RVWSI<5, 1 point for MELD-A>14, and 1 point for peak VO2<14. See text for other abbreviations.

Comparison of HFrEF Patients Dichotomized by STVR

Using the cut-off of STVR≤1.3, we categorized the HFrEF patients into two groups, patients with normal STVR and patients with abnormal STVR as shown in Supplementary Table S1. Interestingly, the two groups were remarkably similar in their clinical characteristics with significant differences seen only in HFSS score, diuretic use, and hemoglobin level. Abnormal CPET parameters differentiated the two groups further with significantly decreased exercise time, AT SV, AT VO_2, peak VO_2, and VE/VCO_2 slope in the abnormal STVR group. When comparing the AT SV to rest SV, the normal STVR patients showed the expected greater than 30% increase in SV at AT while the abnormal STVR patients showed a trend towards slight decrease in SV at AT compared to SV at rest. The comparison between these two patient groups exemplify the importance and need for using CPET to identify patients who are at high risk for 1-year events.

Kaplan-Meier Survival Curves and ROC Analysis

The event-free rate from the time of HTx evaluation of patients with STVR > 1.3 and those ≤ 1.3 is shown in Figure 1. The area under the curves of ROC analysis for STVR was 0.865 and higher than any other single factor as shown in Figure 2A.

We subsequently created our own STVR risk score, as described in the statistical methods section. In this model, STVR≤1.3 is weighted 2 points, and peak VO_2 below the ISHLT cut-off and cardiac index≤2.0 were both weighted 1 point. The ROC analysis using this model showed that a cut-off of ≥ 3 points yielded a sensitivity of 66.7%, a specificity of 83.0% and the highest predictive accuracy of 76.3% for association with 1-year events after CPET. In comparison with HFSS, SHFM and Kato risk model scores, we found the STVR risk score had the highest area under the curve of 0.91 as shown in Figure 2B.

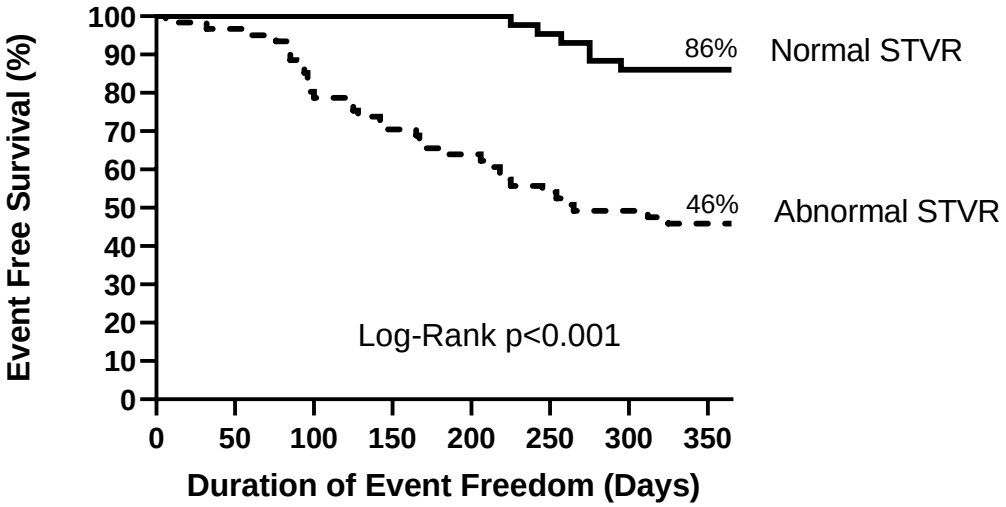

Figure 1. Kaplan-Meier Curves of HFrEF patients after CPET classified as abnormal STVR (STVR≤1.3) and normal STVR (STVR>1.3). The end-point was set as death, LVAD implantation, or HTx. Patients with normal STVR showed significantly higher event free survival compared to abnormal STVR patients.

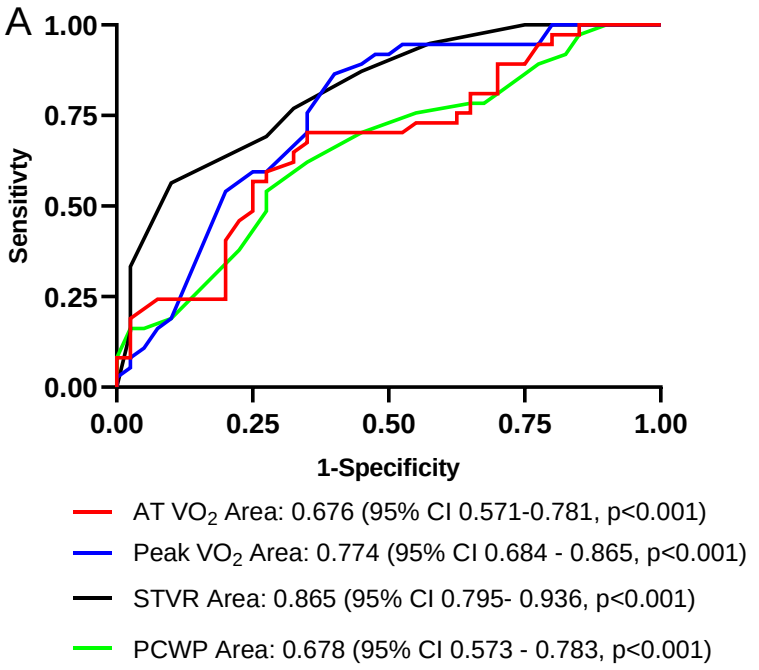

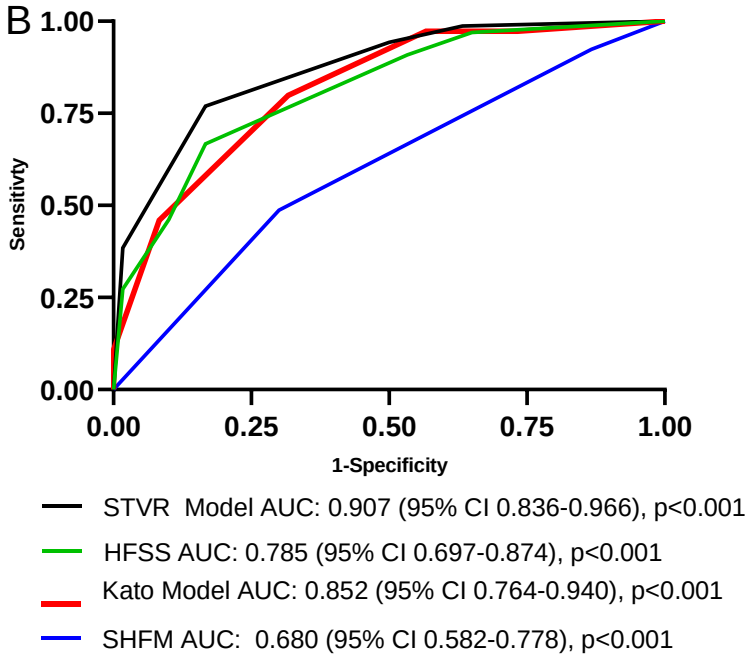

Figure 2. A) ROC curves for AT VO2, peak VO2, STVR, and PCWP. B) ROC curves for our STVR risk score, HFSS, Kato model, and SHFM scores. The AUC was highest for STVR compared to other single-predictors and highest for the STVR risk score compared to other risk score models. AUC (c-statistic) and the respective 95% CI are listed.

Kaplan-Meier Survival Curves Using Cross-classification of STVR and Peak VO_2

Figure 3 shows STVR provides additional useful prognostic information and can be used to further risk stratify HFrEF patients beyond peak VO_2. Figure 4 demonstrates a useful schematic for cross-classification of HFrEF patients by STVR and peak VO_2. Patients with peak VO_2 above the 2016 ISHLT cut-off and abnormal STVR demonstrated similar prognosis to HFrEF patients with peak VO_2 below the ISHLT cut-off that were not significantly different (Supplemental Figure S1). HFrEF patients with a peak VO_2 below the ISHLT cut-off but normal STVR showed similar prognosis to HFrEF patients with peak VO_2 greater than the ISHLT cut-off that were not significantly different (Supplemental Figure S2). Cox proportional hazards analysis including STVR and peak VO_2 as risk factors for the composite event showed that abnormal STVR (HR 5.47, 95% CI 1.91, 15.62, $p<0.002$) and peak VO_2 below the ISHLT cut-off (HR 2.71, 95% CI 1.35, 5.43, $p=0.005$) were both independently predictive of clinical events. Supplemental figure S3 shows cross-classification into four cohorts using STVR and peak VO_2. The top two cohorts with the best survival were defined by normal STVR while the bottom two cohorts with the worst survival were defined by abnormal STVR.

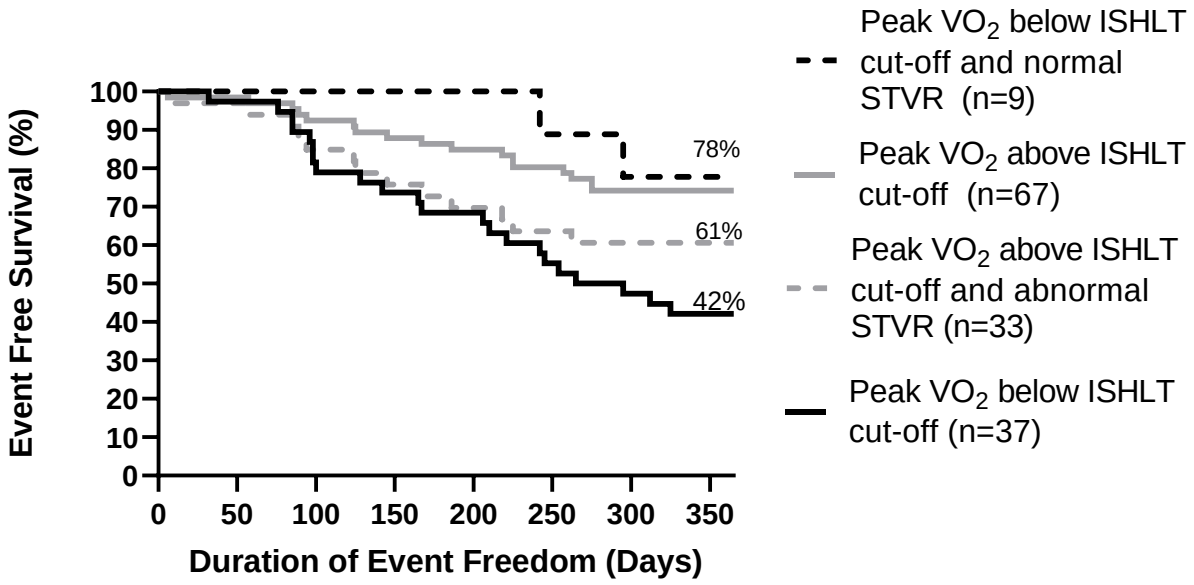

Cox proportional HR

STVR≤1.3: 5.47 (1.91,15.62), p<0.002

Peak VO2≤ISHLT: 2.71 (1.35,5.43), p=0.005

Figure 3. Kaplan-Meier survival curves of HFrEF patients by peak VO_2 with two subgroups additionally cross-classified by STVR. The solid gray and black lines represent patients stratified by peak VO_2 using the 2016 ISHLT criteria. The dashed black and gray lines represent patients further cross-classified by STVR. Despite low peak VO_2, patients with normal STVR performed similarly compared to patients with peak VO_2 above the ISHLT cut-off. Additionally, despite "adequate" peak VO_2 above the ISHLT cut-off, patients with abnormal STVR demonstrated a low event free survival that was similar to patients with a low peak VO_2. STVR≤1.3 and peak VO_2 below the ISHLT cut-off were analyzed in a multi-predictor Cox proportional hazards model to derive the hazard ratios listed in the figure and their corresponding 95% confidence intervals—the reference group was STVR>1.3 and peak VO2 above the ISHLT cut-off.

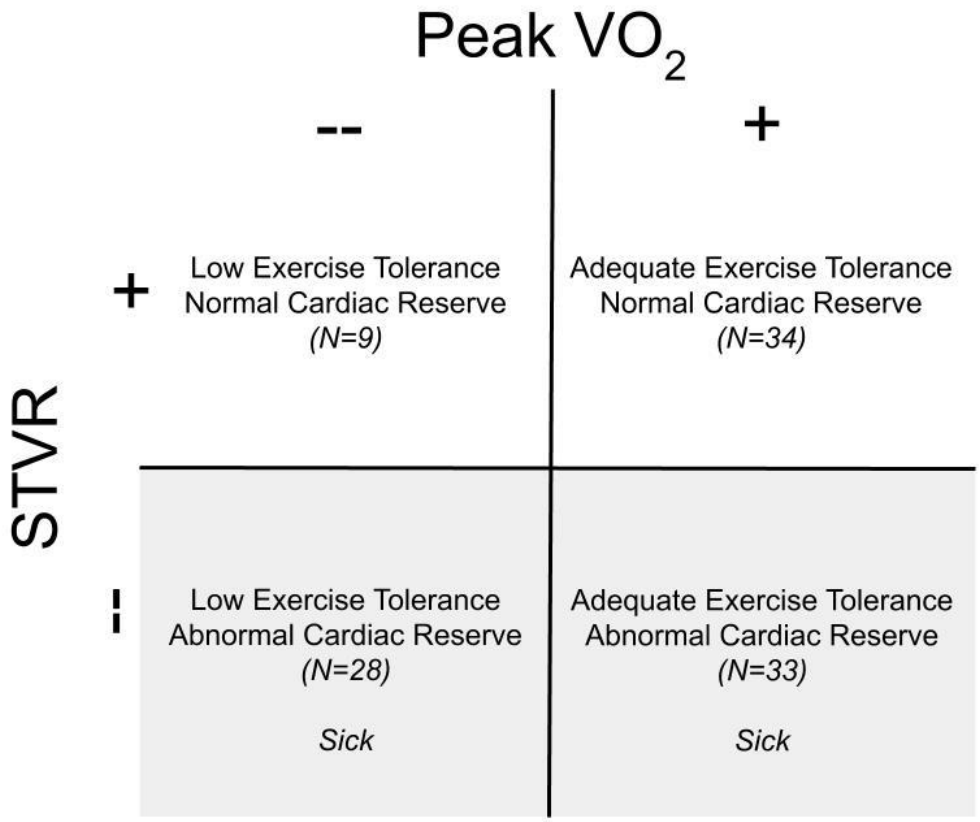

Figure 4. Schematic using cross-classification of HFrEF patients by STVR below/above 1.3 threshold and peak VO_2 below/above 2016 ISHLT cut-off.

Discussion

Major Findings

In the present study, we have demonstrated that: (i) STVR, a novel CPET parameter, is a better predictor of 1-year events, including death, HTx and LVAD implantation, in HFrEF patients than traditional CPET parameters, i.e., peak VO_2, AT VO_2, and VE/VCO_2 slope; (ii) ambulatory HFrEF patients with an abnormal STVR have a significant 1-year event rate of 54.1%; (iii) HFrEF patients with an abnormal STVR had a poor 1-year prognosis regardless of their peak VO_2; (iv) the novel risk-stratification model, consisting of a simple scoring system of STVR$\leq$1.3 = 2 points, peak VO2 < ISHLT cut-off = 1 point, and cardiac index$\leq$2 = 1 point, could sufficiently discriminate patients with a high risk for 1-year events in this cohort.

STVR and CO

Peak VO_2 derived from CPET has modest correlation with peak CO because it is influenced by multiple additional factors, including age, gender, muscle deconditioning, obesity, anemia, lung function, use of **β**-blockers, and also congenital heart disease (9, 10, 33). As a result, invasive hemodynamic parameters, usually CO, cardiac power output or stroke work index, provided additional prognostic information beyond measurement of peak VO2 (12, 13). In particular, in HFrEF patients with a peak VO_2 below 14 ml/kg/min, those patients who demonstrated a normal CO response demonstrated a similar survival to patients with a peak VO_2 greater than 14 ml/kg/min. Thus estimates of hemodynamic parameters also discriminated between high and low risk patients among HFrEF patients with low exercise tolerance (34).

SV correlates highly with VO_2 during the initial and intermediate phases of exercise up to the AT (11, 14, 16). However, after AT, SV will plateau and this relationship no longer holds due to the relatively low r-squared between VO_2 and arteriovenous oxygen difference beyond 60% of maximal aerobic power (11, 16). Any further increase in CO after AT is dictated by heart rate since the SV is essentially fixed. This understanding of the relationship between SV and VO_2 during exercise likely explains the limitation of using peak oxygen pulse or peak VO_2 pulse as a surrogate for SV despite accounting for heart rate (11, 35, 36). Thus, we utilized the strong and predictable linear relationship with SV and VO_2 during the initial and intermediate exercise periods to calculate the STVR, defined as SV at AT / SV at rest. Using previously published data from healthy subjects, patients with HFrEF and patients with severe COPD, we subsequently defined a cut-off by the area under the ROC curve to be STVR$\leq$1.3 to identify HFrEF patients with abnormal STVR (16, 18-20, 22).

Therefore, we were able to use STVR as a noninvasive measure of CO response at AT. By measuring the response in SV, this eliminates other contributing factors of peak VO_2. The reserve component of STVR is particularly novel. Other CPET parameters use absolute thresholds despite patient differences or attempt to account for some of these confounding variables using percent predicted thresholds. However, for all patients, we still would reasonably expect them to mount an appropriate cardiac reserve to increased metabolic demands. Thus, STVR identifies those high risk HFrEF patients who are unable to demonstrate an appropriate increase in SV at AT. An additional value of STVR, that should not be overlooked, is that it can be measured in patients who do not achieve adequate exercise effort, often defined as a respiratory exchange ratio < 1.05, as long as

AT is reached. Of note, we observed an increased risk in death in patients who failed to reach AT, a correlation also previously noted by Agostoni and colleagues (37). In the current study, three out of the five HFrEF patients who failed to reach AT died within one year. These patients were not included in this study.

Risk-stratification in HFrEF Patients

Currently, there are no universal criteria for identifying HFrEF patients who should be evaluated for advanced heart-failure therapies (4). As a result, risk scores such as the SHFM and HFSS are often used to identify HFrEF patients at high risk for 1-year events. However, these scores show only fair prognostic accuracy (38) and in fact, only the HFSS score showed predictive value in this study. The Kato model score (28), which focuses on measures of surrogate markers of left and right sided dysfunction, showed predictive value in our study and performed similarly to STVR alone, corroborating the utility of STVR in risk stratification. Furthermore, our novel STVR risk score demonstrates superior predictive accuracy compared to Kato model score. Thus, in a patient population where accurate predictive factors have been historically difficult to identify, we show the significant incremental value of utilizing STVR. In particular, STVR is most valuable in identifying HFrEF patients at high risk for 1-year events who were initially considered low risk by peak VO_2 alone with “adequate” exercise tolerance. While these patients (adequate peak VO_2 with abnormal STVR) were thought to have favorable prognosis associated with adequate peak VO_2, poor cardiac reserve indicated by abnormal STVR identifies their true high risk status inherently related to their end-stage cardiomyopathy. Conversely, HFrEF patients that were initially considered to be high risk by peak VO_2 who demonstrate a normal cardiac reserve by STVR show a similar survival compared to

patients with a peak VO_2 greater than the ISHLT cut-off. In other words, HFrEF patients with low peak VO_2 but normal STVR have other reasons that contribute to the low peak VO_2, such as deconditioning and anemia, which may improve with interventions such as cardiac rehabilitation and improved nutritional status. Thus, cross-classification of HFrEF patients using both STVR and peak VO_2 may identify patients with "reversible" factors (low peak VO_2 with normal STVR) whose overall prognosis can improve while identifying patients with poor cardiac reserve who remain at high risk for 1-year events despite their seemingly adequate exercise tolerance (adequate peak VO_2 with abnormal STVR).

Methodologic Considerations and Future Directions

Our study contains several limitations. First, this is a single center retrospective cohort study and thus our observations need to be validated in other centers with larger patient samples to confirm our results. Our patient population was predominantly older males with coronary artery disease. That being said, our patient population is not dissimilar to other studies evaluating HFrEF patients (2, 28, 39). Second, we did not confirm our estimates of SV with noninvasive nor invasive determinations of CO. Confirmation with direct measures of CO will help confirm whether inappropriate increase in CO is the underlying reason for why STVR is able to identify patients at high risk for 1-year events. Third, the VE/VCO_2 slope was not measured through the entire exercise period and instead, determined up to the AT. This was done by convention because of the known steepening of VE beyond the anaerobic threshold for ventilatory compensation for metabolic acidosis (14). However, other studies have shown additional clinical information with use of all exercise data and therefore, there is a possibility that VE/VCO_2 slope calculated from data throughout the exercise period would show further predictive

value (40, 41). Finally, this study was conducted using treadmill exercise only (preferred modality in the United States (14)) and thus it is unknown whether the same conclusions can be made in CPETs using a stationary cycle ergometer.

Future studies using STVR should be considered in other patient populations with heart-failure, specifically heart-failure with preserved ejection fraction and congenital heart disease patients. Additionally, it would be interesting to evaluate whether STVR can accurately identify HFrEF patients who can significantly increase their peak VO_2 after cardiac rehabilitation. Finally, this study was conducted during the transition to the heart allocation change by UNOS that took place in November 2018. Future studies will have to take this into consideration as we would expect it change the time to heart-transplantation in ambulatory HFrEF patients.

Conclusion

STVR is a novel CPET parameter that better predicts 1-year prognosis than peak VO_2, VE/VCO_2 slope and AT VO_2 in HFrEF patients. Our STVR risk score using cut-off values consisting of STVR$\leq$1.3, peak VO_2 below the ISHLT cut-off, and cardiac index$\leq$2 shows improved prognostic accuracy compared to currently used risk scores such as SHFM, HFSS and the Kato model score. Therefore, STVR should be considered when evaluating HFrEF patients for advanced therapies.

Disclosures

None.

Supplementary Table and Figures

Table S1. Clinical Characteristics between Normal and Abnormal SVTR Groups

	Normal STVR (n=43)	Abnormal STVR (n=61)	P-Value
Age, years, mean (SD)	57.1 (10.8)	60.7 (10.1)	0.091
Male, n (%)	38 (88.4)	55 (90.2)	0.79
Body mass index in kg/m^2, mean (SD)	28.8 (6.4)	29.0 (4.9)	0.88
NYHA class, mean (SD)	2.8 (0.6)	2.8 (0.5)	0.97
Ischemic etiology, n (%)	20 (46.5)	31 (50.8)	0.47
Diabetes mellitus, n (%)	15 (34.9)	21 (34.4)	0.85
Chronic kidney disease, Stage III or greater, n (%)	19 (44.2)	29 (47.5)	0.62
Pulmonary disease, n (%)	5 (11.6)	8 (13.1)	0.79
HFSS, mean (SD)	8.3 (1.1)	7.7 (0.7)	0.002
Kato Model Score, mean (SD)	1.6 (1.5)	2.2 (1.4)	0.081
Medications			
Diuretics, n (%)	34 (79.1)	58 (95.1)	0.023
Digoxin, n (%)	5 (11.6)	12 (19.7)	0.31
β-blockers, n (%)	39 (90.7)	53 (86.9)	0.72
Ivabradine, n (%)	3 (7.0)	5 (8.2)	0.82
Aldosterone antagonist, n (%)	30 (75)	41 (69)	0.54
ACEI/ARB or nitrates, n (%)	14 (35)	21 (36)	0.90
ARNI, n (%)	22 (55)	33 (56)	0.99
Pacing Devices			
CRT, n (%)	24 (55.8)	38 (62.3)	0.51
ICD, n (%)	34 (79.1)	53 (86.9)	0.29
Hemodynamic Data			
Mean RA, mean (SD), mmHg	7.7 (4.4)	9.6 (5.9)	0.15
Mean PA, mean (SD), mmHg	27.4 (10.6)	30.2 (12.3)	0.32
PCWP, mean (SD), mmHg	17.0 (7.8)	18.8 (9.2)	0.40
TPG, mean (SD), mmHg	10.3 (4.7)	11.4 (4.9)	0.36
RVSWI, mean (SD), g-m^2/beat	7.7 (3.7)	7.5 (3.3)	0.90
PVR, mean (SD), Wood units	2.5 (1.8)	3.0 (1.9)	0.25
Cardiac index, mean (SD), liters/min/m^2	2.3 (0.8)	2.1 (0.5)	0.16
Mixed venous oxygen saturation, mean (SD), %	67.5 (9.6)	63.6 (10.0)	0.11
CPET Parameters			
Exercise time, mean (SD), s	572.3 (184.2)	443.7 (172.6)	<0.001
Rest SV, mean (SD), ml/beat	67.04 (20.0)	75.4 (26.8)	0.053
AT SV, mean (SD), ml/beat	105.5 (36.9)	73.5 (27.1)	<0.001
AT VO_2, mean (SD), ml/kg/min	13.2 (4.5)	8.8 (2.3)	<0.001
Peak Oxygen Pulse, mean (SD), ml/beat	12.3 (5.1)	10.5 (3.5)	0.12
Peak VO_2, mean (SD), ml/kg/min	18.9 (5.9)	13.7 (4.1)	<0.001

VE/VCO_2 slope, mean (SD)	33.4 (5.4)	39.9 (6.8)	<0.001
Peak HR, mean (SD), bpm	125.3 (25.2)	117.0 (22.4)	0.071
Peak SBP, mean (SD), mmHg	129.1 (20.9)	121.5 (19.3)	0.062
Peak RER, mean (SD)	1.1 (0.1)	1.1 (0.1)	0.94
Echocardiographic data			
LVEF, mean (SD), %	24.1 (8.0)	21.3 (7.0)	0.062
LV end-diastolic dimension, mean (SD), mm	61.5 (9.4)	64.4 (10.2)	0.15
Mitral regurgitation, 2+ or greater, n (%)	10 (23.3)	20 (32.8)	0.29
Laboratory Data			
Creatinine, mean (SD), mg/dl	1.5 (0.7)	1.4 (0.8)	0.77
BUN, mean (SD), mg/dl	25.9 (19.6)	27.5 (12.7)	0.64
Sodium, mean (SD), mEq/liter	137.4 (3.3)	138.2 (3.9)	0.31
Hemoglobin, mean (SD), g/dl	14.4 (1.6)	13.6 (1.8)	0.019
Total bilirubin, mean (SD), mg/dl	0.9 (1.1)	1.1 (0.9)	0.53
AST, mean (SD), units/liter	27.8 (15.8)	28.3 (17.3)	0.90
ALT, mean (SD), units/liter	33.3 (31.8)	26.7 (17.1)	0.19

Means (SD) reported for continuous variables, and n (%) for binary variables. See Table 1 and text for abbreviations.

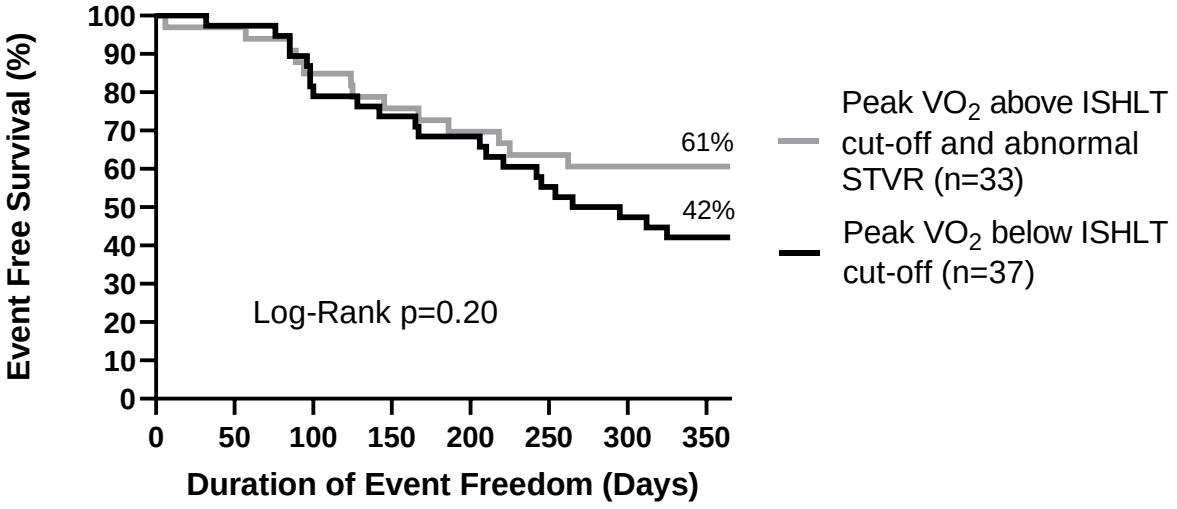

Figure S1. Kaplan-Meier survival curves of HFrEF patients with peak VO_2 below the ISHLT cut-off (solid line) in comparison to patients with peak VO_2 above the ISHLT cut-off and with abnormal STVR (gray line). No significant differences were present in the event free survival between the two groups.

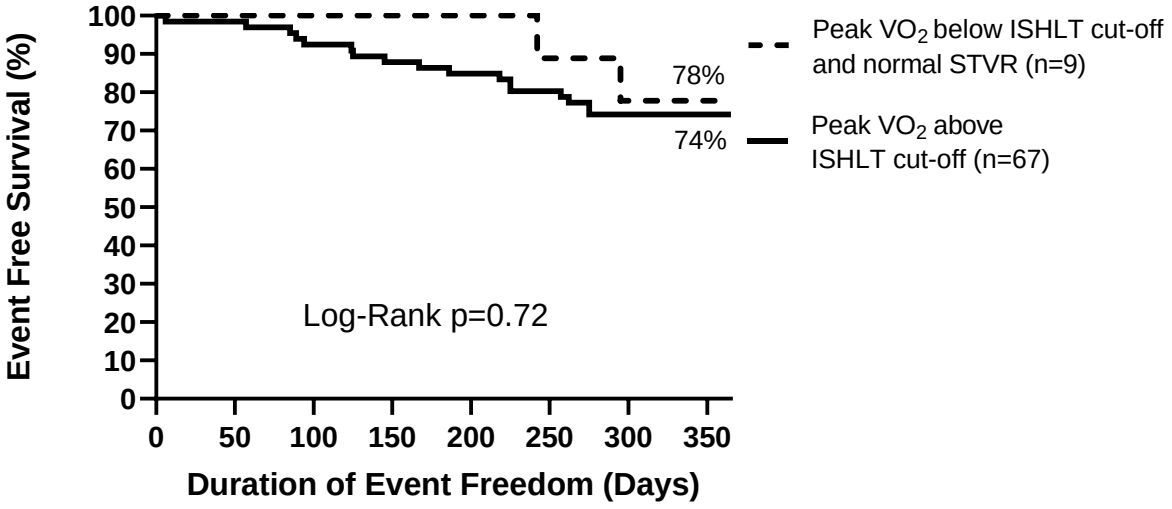

Figure S2. Kaplan-Meier survival curves of HFrEF patients with peak VO_2 greater than the ISHLT cut-off (solid black line) in comparison to patients with peak VO_2 below the ISHLT cut-off and with normal STVR (dotted black line). No significant differences were present in the event free survival between the two groups.

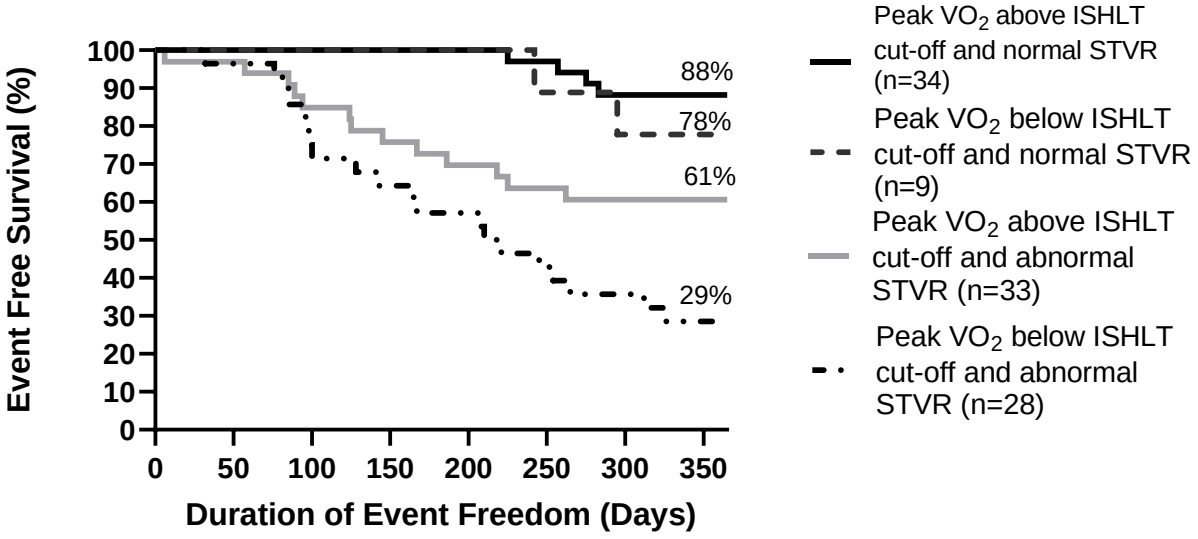

Figure S3. Kaplan-Meier survival curves showing the cross-classification of the patient population into four groups based on the peak VO_2 below/above ISHLT cut-off and STVR below/above 1.3. Patients with normal STVR showed the best event free survival regardless of their peak VO_2.

References

1. Cohn JN, Archibald DG, Ziesche S, Franciosa JA, Harston WE, Tristani FE, et al. Effect of vasodilator therapy on mortality in chronic congestive heart failure. Results of a Veterans Administration Cooperative Study. N Engl J Med. 1986;314(24):1547-52.
2. McMurray JJ, Packer M, Desai AS, Gong J, Lefkowitz MP, Rizkala AR, et al. Angiotensin-neprilysin inhibition versus enalapril in heart failure. N Engl J Med. 2014;371(11):993-1004.
3. Shen L, Jhund PS, McMurray JJV. Declining Risk of Sudden Death in Heart Failure. N Engl J Med. 2017;377(18):1794-5.
4. Fang JC, Ewald GA, Allen LA, Butler J, Westlake Canary CA, Colvin-Adams M, et al. Advanced (stage D) heart failure: a statement from the Heart Failure Society of America Guidelines Committee. J Card Fail. 2015;21(6):519-34.
5. Hunt SA, Baker DW, Chin MH, Cinquegrani MP, Feldman AM, Francis GS, et al. ACC/AHA Guidelines for the Evaluation and Management of Chronic Heart Failure in the Adult: Executive Summary A Report of the American College of Cardiology/American Heart Association Task Force on Practice Guidelines (Committee to Revise the 1995 Guidelines for the Evaluation and Management of Heart Failure): Developed in Collaboration With the International Society for Heart and Lung Transplantation; Endorsed by the Heart Failure Society of America. Circulation. 2001;104(24):2996-3007.
6. Crespo-Leiro MG, Metra M, Lund LH, Milicic D, Costanzo MR, Filippatos G, et al. Advanced heart failure: a position statement of the Heart Failure Association of the European Society of Cardiology. Eur J Heart Fail. 2018;20(11):1505-35.
7. Mehra MR, Canter CE, Hannan MM, Semigran MJ, Uber PA, Baran DA, et al. The 2016 International Society for Heart Lung Transplantation listing criteria for heart transplantation: A 10-year update. J Heart Lung Transplant. 2016;35(1):1-23.
8. Lang CC, Agostoni P, Mancini DM. Prognostic significance and measurement of exercise-derived hemodynamic variables in patients with heart failure. J Card Fail. 2007;13(8):672-9.
9. Maurer MS, Schulze PC. Exercise intolerance in heart failure with preserved ejection fraction: shifting focus from the heart to peripheral skeletal muscle. J Am Coll Cardiol. 2012;60(2):129-31.
10. Haykowsky MJ, Brubaker PH, Stewart KP, Morgan TM, Eggebeen J, Kitzman DW. Effect of endurance training on the determinants of peak exercise oxygen consumption in elderly patients with stable compensated heart failure and preserved ejection fraction. J Am Coll Cardiol. 2012;60(2):120-8.
11. Gmada N. A-HB, Haj Sassi R., Abdel Samia B., Bouhlel E. Relationship between oxygen pulse and arteriovenous oxygen difference in healthy subjects: Effect of exercise intensity. Science & Sports. 2019:10.
12. Chomsky DB, Lang CC, Rayos GH, Shyr Y, Yeoh TK, Pierson RN, 3rd, et al. Hemodynamic exercise testing. A valuable tool in the selection of cardiac transplantation candidates. Circulation. 1996;94(12):3176-83.
13. Metra M, Faggiano P, D'Aloia A, Nodari S, Gualeni A, Raccagni D, et al. Use of cardiopulmonary exercise testing with hemodynamic monitoring in the prognostic assessment of ambulatory patients with chronic heart failure. J Am Coll Cardiol. 1999;33(4):943-50.
14. Balady GJ, Arena R, Sietsema K, Myers J, Coke L, Fletcher GF, et al. Clinician's Guide to cardiopulmonary exercise testing in adults: a scientific statement from the American Heart Association. Circulation. 2010;122(2):191-225.
15. Wilson JR, Rayos G, Yeoh TK, Gothard P. Dissociation between peak exercise oxygen consumption and hemodynamic dysfunction in potential heart transplant candidates. J Am Coll Cardiol. 1995;26(2):429-35.
16. Stringer WW, Hansen JE, Wasserman K. Cardiac output estimated noninvasively from oxygen uptake during exercise. J Appl Physiol (1985). 1997;82(3):908-12.

17. Cohen-Solal A, Benessiano J, Himbert D, Paillole C, Gourgon R. Ventilatory threshold during exercise in patients with mild to moderate chronic heart failure: determination, relation with lactate threshold and reproducibility. Int J Cardiol. 1991;30(3):321-7.
18. Dhakal BP, Malhotra R, Murphy RM, Pappagianopoulos PP, Baggish AL, Weiner RB, et al. Mechanisms of exercise intolerance in heart failure with preserved ejection fraction: the role of abnormal peripheral oxygen extraction. Circ Heart Fail. 2015;8(2):286-94.
19. Detry JM, Rousseau M, Vandenbroucke G, Kusumi F, Brasseur LA, Bruce RA. Increased arteriovenous oxygen difference after physical training in coronary heart disease. Circulation. 1971;44(1):109-18.
20. Higginbotham MB, Morris KG, Williams RS, McHale PA, Coleman RE, Cobb FR. Regulation of stroke volume during submaximal and maximal upright exercise in normal man. Circ Res. 1986;58(2):281-91.
21. Cattadori G, Salvioni E, Gondoni E, Agostoni P. Evaluation of noninvasive exercise cardiac output determination in chronic heart failure patients: a proposal of a new diagnostic and prognostic method. J Cardiovasc Med (Hagerstown). 2011;12(1):19-27.
22. Sun XG, Hansen JE, Ting H, Chuang ML, Stringer WW, Adame D, et al. Comparison of exercise cardiac output by the Fick principle using oxygen and carbon dioxide. Chest. 2000;118(3):631-40.
23. Johnson BD, Beck KC, Proctor DN, Miller J, Dietz NM, Joyner MJ. Cardiac output during exercise by the open circuit acetylene washin method: comparison with direct Fick. J Appl Physiol (1985). 2000;88(5):1650-8.
24. Charloux A, Lonsdorfer-Wolf E, Richard R, Lampert E, Oswald-Mammosser M, Mettauer B, et al. A new impedance cardiograph device for the non-invasive evaluation of cardiac output at rest and during exercise: comparison with the "direct" Fick method. Eur J Appl Physiol. 2000;82(4):313-20.
25. Crawford MH, Petru MA, Rabinowitz C. Effect of isotonic exercise training on left ventricular volume during upright exercise. Circulation. 1985;72(6):1237-43.
26. Perkins NJ, Schisterman EF. The inconsistency of "optimal" cutpoints obtained using two criteria based on the receiver operating characteristic curve. Am J Epidemiol. 2006;163(7):670-5.
27. Coffin M, Sukhatme S. Receiver operating characteristic studies and measurement errors. Biometrics. 1997;53(3):823-37.
28. Kato TS, Stevens GR, Jiang J, Schulze PC, Gukasyan N, Lippel M, et al. Risk stratification of ambulatory patients with advanced heart failure undergoing evaluation for heart transplantation. J Heart Lung Transplant. 2013;32(3):333-40.
29. Levy WC, Mozaffarian D, Linker DT, Sutradhar SC, Anker SD, Cropp AB, et al. The Seattle heart failure model - Prediction of survival in heart failure. Circulation. 2006;113(11):1424-33.
30. Aaronson KD, Schwartz JS, Chen TM, Wong KL, Goin JE, Mancini DM. Development and prospective validation of a clinical index to predict survival in ambulatory patients referred for cardiac transplant evaluation. Circulation. 1997;95(12):2660-7.
31. Koelling TM, Joseph S, Aaronson KD. Heart failure survival score continues to predict clinical outcomes in patients with heart failure receiving beta-blockers. J Heart Lung Transplant. 2004;23(12):1414-22.
32. Goda A, Lund LH, Mancini DM. Comparison across races of peak oxygen consumption and heart failure survival score for selection for cardiac transplantation. Am J Cardiol. 2010;105(10):1439-44.
33. Diller GP, Giardini A, Dimopoulos K, Gargiulo G, Muller J, Derrick G, et al. Predictors of morbidity and mortality in contemporary Fontan patients: results from a multicenter study including cardiopulmonary exercise testing in 321 patients. Eur Heart J. 2010;31(24):3073-83.
34. Williams SG, Cooke GA, Wright DJ, Parsons WJ, Riley RL, Marshall P, et al. Peak exercise cardiac power output; a direct indicator of cardiac function strongly predictive of prognosis in chronic heart failure. Eur Heart J. 2001;22(16):1496-503.

35. Laukkanen JA, Kurl S, Salonen JT, Lakka TA, Rauramaa R. Peak oxygen pulse during exercise as a predictor for coronary heart disease and all cause death. Heart. 2006;92(9):1219-24.
36. Oliveira RB, Myers J, Araujo CG, Arena R, Mandic S, Bensimhon D, et al. Does peak oxygen pulse complement peak oxygen uptake in risk stratifying patients with heart failure? Am J Cardiol. 2009;104(4):554-8.
37. Agostoni P, Corra U, Cattadori G, Veglia F, Battaia E, La Gioia R, et al. Prognostic value of indeterminable anaerobic threshold in heart failure. Circ Heart Fail. 2013;6(5):977-87.
38. Goda A, Williams P, Mancini D, Lund LH. Selecting patients for heart transplantation: comparison of the Heart Failure Survival Score (HFSS) and the Seattle heart failure model (SHFM). J Heart Lung Transplant. 2011;30(11):1236-43.
39. Gitt AK, Wasserman K, Kilkowski C, Kleemann T, Kilkowski A, Bangert M, et al. Exercise anaerobic threshold and ventilatory efficiency identify heart failure patients for high risk of early death. Circulation. 2002;106(24):3079-84.
40. Arena R, Myers J, Aslam SS, Varughese EB, Peberdy MA. Technical considerations related to the minute ventilation/carbon dioxide output slope in patients with heart failure. Chest. 2003;124(2):720-7.
41. Ingle L, Goode K, Carroll S, Sloan R, Boyes C, Cleland JG, et al. Prognostic value of the VE/VCO2 slope calculated from different time intervals in patients with suspected heart failure. Int J Cardiol. 2007;118(3):350-5.